

**LAND CORNER RECORDATION CERTIFICATE**  
 Filing Requirement of Act 74, Mich. P.A. 1970

For corners in

Macomb (County)	Located In: Armada Township Village of Armada	Corner Code #
1. Public Land Survey	T <u>5N</u> R <u>13E</u> <u>K-8</u>	
	T _____ R _____	
	T _____ R _____	
	T _____ R _____	
2. Property Controlling in Section	S _____ T _____ R _____	
	S _____ T _____ R _____	
3. Miscellaneous Property in Sec.	S _____ T _____ R _____	
	S _____ T _____ R _____	
4. Lot No. _____, Recorded Plat _____		
5. Private Claims _____		

5138888  
 LIBER 16975 PAGE 207

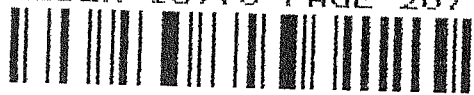

08/03/2005 01:43:35 P.M.  
 MACOMB COUNTY, MI  
 CARNELLA SABAUGH, REGISTER OF DEEDS

SEAL

**Register of Deeds Stamp & File Number**

A	B	C	D	E	F	G	H	I	J	K	L	M
1												
2	6		5		4		3		2		1	
3												
4	7		8		9		10		11		12	
5												
6	18		17		16		15		14		13	
7												
8	19		20		21		22		23		24	
9												
10	30		29		28		27		26		25	
11												
12	31		32		33		34		35		36	
13												

I, Huston K. Kennedy, in a field survey on March 17, 2005 do hereby state that under requirements of P.A. 74, Michigan P.A. of 1970, the corner points mentioned in lines 1 and 2 above were in conformance with regulations and rules therefore as required in the current manual of survey instructions of the United States Department of the Interior, Bureau of Land Management or by a decree of a Court of Law and/or that the corner points mentioned in lines 3, 4 and 5 above were in conformance with the rules of the Michigan Board of Land Surveyors or by a Decree of a Court of Law; established, re-established, monumented, recovered, found as expressed below:

**NOTE:** Not more than 2 corners, all in the same town and range, may be recorded on this certificate.

A. Description of original monument and accessories and/or subsequent restoration:  
 1817-Preston, D.S.; Set post, no witnesses  
 1.) 1997-Jerome, PS #19837; LCRC L.7699, pg.65 – Fnd a ½" Pipe  
 2.) 1997-"ARMADA MEADOW'S SUBDIVISION NO. 3", Liber 127 of plats, on pages 17-22

B. Description of corner evidence found and/or method applied in restoring or reestablishing corner:  
 2005-Kennedy Surveying, Inc. – Kennedy, PS #17623 – Found a PK Nail inside a ½" Iron Pipe, which is located in the existing center line of Fulton Street extending to the North and South, which has a bituminous surface. The following adjacent plats, "ASSESSOR'S PLAT NO. 1", "ASSESSOR'S PLAT NO. 2", "ASSESSOR'S PLAT NO. 4" and both of the "GEORGE BURKS ADDITION TO THE BURKS CORNER VILLAGE" doesn't give a position for K-8, therefore the above mentioned plats cannot be used to verify this position. The found monumentation along the East and West line of Fulton Street does closely verify the position in a East and West direction.

Witnesses from LCRC #1 were used to recover and verify the location of the found PK Nail in ½" Iron Pipe.

I accepted the found PK Nail in ½" Iron Pipe as the best evidence of the corner position as being perpetuated.

Field Measurements Between Corners see back side LCRC

C. Description of monument for corner and accessories established to perpetuate locating the position of the corner:  
 K-8 I replaced the found PK Nail inside a ½" Iron Pipe with a ¾" x 24" Iron Rod w/2" diameter aluminum cap stamped "Macomb County Monument, MI Act #345, PS #17623" in a new monument box  
 N67°W 55.53 Ft. SE corner of house #74065  
 N27°E 87.17 Ft. set Mag Nail w/Remon Washer West face power pole  
 S31°W 80.13 Ft. set Mag Nail w/Remon Washer East face 34" Chestnut  
 S29°E 68.75 Ft. set Mag Nail /Remon Washer SW face power pole

The selected location is accepted by me and is generally accepted by Professional Surveyors as the best available evidence of the position of the corner as being perpetuated.

Signed by: [Signature] Date July 13, 2005  
 Surveyor's Michigan License No.: 17623



FORM APPROVED BY MICHIGAN STATE BOARD OF PROFESSIONAL SURVEYORS, MAY 28, 1971  
 REVISED MAY 14, 1975  
 REVISED JAN., 1983  
 REVISED OCT., 1995

ACCEPTED BY THE MACOMB COUNTY SURVEY PEEF GROUP AS THE OFFICIAL CORNER UNDER MICHIGAN PUBLIC ACT 345 OF 1990 AT A MEETING HELD ON 7-12-05  
[Signature]  
 MARTIN C. DUNN, P.S. CHAIRMAN

**Town 5 North, Range 13 East, Armada Township (K-8)**

Section "B" Cont.

**FIELD MEASUREMENTS BETWEEN CORNERS**

**K-8 to K-7**

GLO = 40 chains or 2640.00 Ft.  
N02°40'30" W 2668.34 Ft. (mea.)

**K-8 to K-9**

GLO = 40 chains or 2640.00 Ft.  
S02°44'53" E 2676.38 Ft. (mea.)

Liber 016975 Page 00208

**K-8 to J-8**

No GLO  
S87°37'29" W 2615.37 Ft. (mea.)

**K-8 to L-8**

No GLO  
"ARMADA MEADOWS SUBDIVISION NO. 3" Liber 127, pages 17-22 = 2705.42 Ft. (cal.)  
N86°55'34" E 2705.56 Ft. (mea.)

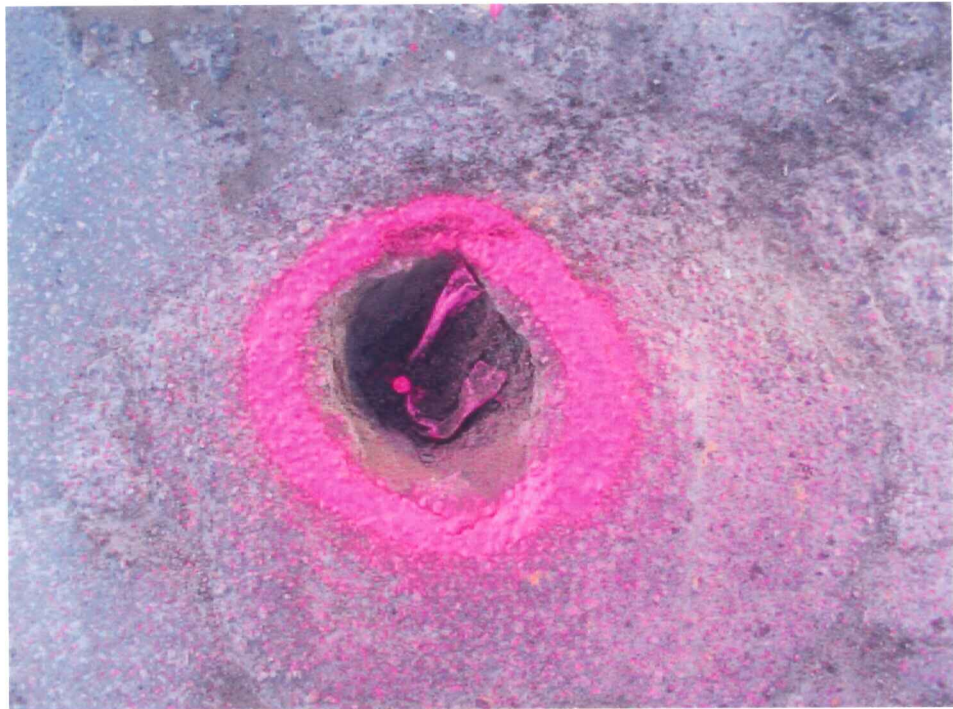





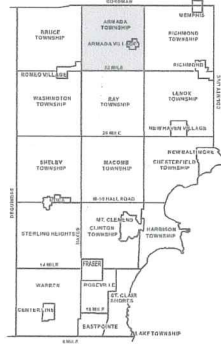

ARMADA TOWNSHIP SHEET INDEX

TOWNSHIP	RANGE	SECTION	INDEX
ARMADA	11E	23S	01-01 to 01-36
ARMADA	12E	23S	01-01 to 01-36
ARMADA	13E	23S	01-01 to 01-36
ARMADA	14E	23S	01-01 to 01-36
ARMADA	15E	23S	01-01 to 01-36
ARMADA	16E	23S	01-01 to 01-36
ARMADA	17E	23S	01-01 to 01-36
ARMADA	18E	23S	01-01 to 01-36
ARMADA	19E	23S	01-01 to 01-36
ARMADA	20E	23S	01-01 to 01-36
ARMADA	21E	23S	01-01 to 01-36
ARMADA	22E	23S	01-01 to 01-36
ARMADA	23E	23S	01-01 to 01-36
ARMADA	24E	23S	01-01 to 01-36
ARMADA	25E	23S	01-01 to 01-36
ARMADA	26E	23S	01-01 to 01-36
ARMADA	27E	23S	01-01 to 01-36
ARMADA	28E	23S	01-01 to 01-36
ARMADA	29E	23S	01-01 to 01-36
ARMADA	30E	23S	01-01 to 01-36
ARMADA	31E	23S	01-01 to 01-36
ARMADA	32E	23S	01-01 to 01-36
ARMADA	33E	23S	01-01 to 01-36
ARMADA	34E	23S	01-01 to 01-36
ARMADA	35E	23S	01-01 to 01-36
ARMADA	36E	23S	01-01 to 01-36

DESCRIPTION OF PERMANENT REAL ESTATE INDEX NUMBER

**13-19-302-018** K8 02-23D

AREA NUMBER	SUB AREA NUMBER	BLOCK NUMBER	PARCEL NUMBER
13	19	302	018

**Legend**

- Platted Area Boundary Line
- Property Line
- Property Split Line
- Property Combined Line
- Property Easement Line
- Traverse Line
- Dimension Extent Marks
- Dimension Start Marks

ARMADA VIL. & ARMADA TWP.  
E. 1/2 N.E. 1/4 SEC. 23 T. 5N. R. 13E.

Source: Macomb County Department of Planning and Economic Development  
- 2004 Digital Orthophotography Project - Parcel Conversion Project

Note:  
Digital Orthophotography horizontal positioning accuracy is 3 feet. Parcel boundary lines should be considered a graphical representation and not in any way a legal survey or engineering document. In general, the horizontal positioning and length accuracy is within 15 feet.  
This map is intended for general planning purposes. Site specific evaluation should be verified by field inspection. This is a work in progress and may contain errors and omissions. Please report any potential revisions to (586)469-5265.

COPYRIGHT 2004 MACOMB COUNTY, MI  
All Rights Reserved



**GIS** MACOMB COUNTY  
Planning and Economic  
Development Department

Published: Dec 21, 2004

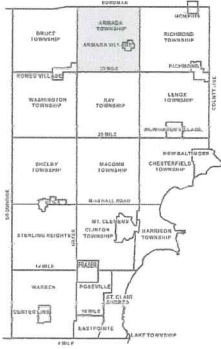
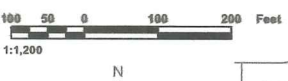

**ARMADA TOWNSHIP SHEET INDEX**

SECTION	SHEET NUMBER	SECTION	SHEET NUMBER	SECTION	SHEET NUMBER	SECTION	SHEET NUMBER
19	19000	26	26000	33	33000	40	40000
20	20000	27	27000	34	34000	41	41000
21	21000	28	28000	35	35000	42	42000
22	22000	29	29000	36	36000	43	43000
23	23000	30	30000	37	37000	44	44000
24	24000	31	31000	38	38000	45	45000
25	25000	32	32000	39	39000	46	46000
26	26000	33	33000	40	40000	47	47000
27	27000	34	34000	41	41000	48	48000
28	28000	35	35000	42	42000	49	49000
29	29000	36	36000	43	43000	50	50000
30	30000	37	37000	44	44000	51	51000
31	31000	38	38000	45	45000	52	52000
32	32000	39	39000	46	46000	53	53000
33	33000	40	40000	47	47000	54	54000
34	34000	41	41000	48	48000	55	55000
35	35000	42	42000	49	49000	56	56000
36	36000	43	43000	50	50000	57	57000
37	37000	44	44000	51	51000	58	58000
38	38000	45	45000	52	52000	59	59000
39	39000	46	46000	53	53000	60	60000
40	40000	47	47000	54	54000	61	61000
41	41000	48	48000	55	55000	62	62000
42	42000	49	49000	56	56000	63	63000
43	43000	50	50000	57	57000	64	64000
44	44000	51	51000	58	58000	65	65000
45	45000	52	52000	59	59000	66	66000
46	46000	53	53000	60	60000	67	67000
47	47000	54	54000	61	61000	68	68000
48	48000	55	55000	62	62000	69	69000
49	49000	56	56000	63	63000	70	70000
50	50000	57	57000	64	64000	71	71000
51	51000	58	58000	65	65000	72	72000
52	52000	59	59000	66	66000	73	73000
53	53000	60	60000	67	67000	74	74000
54	54000	61	61000	68	68000	75	75000
55	55000	62	62000	69	69000	76	76000
56	56000	63	63000	70	70000	77	77000
57	57000	64	64000	71	71000	78	78000
58	58000	65	65000	72	72000	79	79000
59	59000	66	66000	73	73000	80	80000
60	60000	67	67000	74	74000	81	81000
61	61000	68	68000	75	75000	82	82000
62	62000	69	69000	76	76000	83	83000
63	63000	70	70000	77	77000	84	84000
64	64000	71	71000	78	78000	85	85000
65	65000	72	72000	79	79000	86	86000
66	66000	73	73000	80	80000	87	87000
67	67000	74	74000	81	81000	88	88000
68	68000	75	75000	82	82000	89	89000
69	69000	76	76000	83	83000	90	90000
70	70000	77	77000	84	84000	91	91000
71	71000	78	78000	85	85000	92	92000
72	72000	79	79000	86	86000	93	93000
73	73000	80	80000	87	87000	94	94000
74	74000	81	81000	88	88000	95	95000
75	75000	82	82000	89	89000	96	96000
76	76000	83	83000	90	90000	97	97000
77	77000	84	84000	91	91000	98	98000
78	78000	85	85000	92	92000	99	99000
79	79000	86	86000	93	93000	100	100000
80	80000	87	87000	94	94000		
81	81000	88	88000	95	95000		
82	82000	89	89000	96	96000		
83	83000	90	90000	97	97000		
84	84000	91	91000	98	98000		
85	85000	92	92000	99	99000		
86	86000	93	93000	100	100000		

DESCRIPTION OF PERMANENT REAL ESTATE INDEX NUMBER  
**13-19-3021-018**

INDEX NUMBER  
 SUB AREA NUMBER  
 BLOCK NUMBER  
 PARCEL NUMBER

**Legend**

- Platted Area Boundary Line
- Property Line
- Property Split Line
- Property Easement Line
- Property Combined Line
- Traverse Line
- Dimension Extent Marks
- Dimension Start Marks

**02-23H**  
 ARMADA VIL.  
 E. 1/2 S.E. 1/4 SEC. 23 T. 5N. R. 13E.

Source: Macomb County Department of Planning and Economic Development  
 - 2004 Digital Orthophotography Project  
 - Parcel Conversion Project

Note:  
 Digital Orthophotography horizontal positioning accuracy is 3 feet. Parcel boundary lines should be considered a graphical representation and not in any way a legal survey or engineering document. In general, the horizontal positioning and length accuracy is within 15 feet.

This map is intended for general planning purposes. Site specific evaluation should be verified by field inspection. This is a work in progress and may contain errors and omissions. Please report any potential revisions to (586)469-5285.



**GIS** MACOMB COUNTY  
 Planning and Economic  
 Development Department

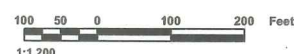

ARMADA TOWNSHIP SHEET INDEX

SECTION	TOWNSHIP	RANGE	INDEX NUMBER
1	ARMADA	19	0101-0125
2	ARMADA	19	0126-0150
3	ARMADA	19	0151-0175
4	ARMADA	19	0176-0200
5	ARMADA	19	0201-0225
6	ARMADA	19	0226-0250
7	ARMADA	19	0251-0275
8	ARMADA	19	0276-0300
9	ARMADA	19	0301-0325
10	ARMADA	19	0326-0350
11	ARMADA	19	0351-0375
12	ARMADA	19	0376-0400
13	ARMADA	19	0401-0425
14	ARMADA	19	0426-0450
15	ARMADA	19	0451-0475
16	ARMADA	19	0476-0500
17	ARMADA	19	0501-0525
18	ARMADA	19	0526-0550
19	ARMADA	19	0551-0575
20	ARMADA	19	0576-0600
21	ARMADA	19	0601-0625
22	ARMADA	19	0626-0650
23	ARMADA	19	0651-0675
24	ARMADA	19	0676-0700
25	ARMADA	19	0701-0725
26	ARMADA	19	0726-0750
27	ARMADA	19	0751-0775
28	ARMADA	19	0776-0800
29	ARMADA	19	0801-0825
30	ARMADA	19	0826-0850
31	ARMADA	19	0851-0875
32	ARMADA	19	0876-0900
33	ARMADA	19	0901-0925
34	ARMADA	19	0926-0950
35	ARMADA	19	0951-0975
36	ARMADA	19	0976-1000
37	ARMADA	19	1001-1025
38	ARMADA	19	1026-1050
39	ARMADA	19	1051-1075
40	ARMADA	19	1076-1100
41	ARMADA	19	1101-1125
42	ARMADA	19	1126-1150
43	ARMADA	19	1151-1175
44	ARMADA	19	1176-1200
45	ARMADA	19	1201-1225
46	ARMADA	19	1226-1250
47	ARMADA	19	1251-1275
48	ARMADA	19	1276-1300
49	ARMADA	19	1301-1325
50	ARMADA	19	1326-1350
51	ARMADA	19	1351-1375
52	ARMADA	19	1376-1400
53	ARMADA	19	1401-1425
54	ARMADA	19	1426-1450
55	ARMADA	19	1451-1475
56	ARMADA	19	1476-1500
57	ARMADA	19	1501-1525
58	ARMADA	19	1526-1550
59	ARMADA	19	1551-1575
60	ARMADA	19	1576-1600
61	ARMADA	19	1601-1625
62	ARMADA	19	1626-1650
63	ARMADA	19	1651-1675
64	ARMADA	19	1676-1700
65	ARMADA	19	1701-1725
66	ARMADA	19	1726-1750
67	ARMADA	19	1751-1775
68	ARMADA	19	1776-1800
69	ARMADA	19	1801-1825
70	ARMADA	19	1826-1850
71	ARMADA	19	1851-1875
72	ARMADA	19	1876-1900
73	ARMADA	19	1901-1925
74	ARMADA	19	1926-1950
75	ARMADA	19	1951-1975
76	ARMADA	19	1976-2000
77	ARMADA	19	2001-2025
78	ARMADA	19	2026-2050
79	ARMADA	19	2051-2075
80	ARMADA	19	2076-2100
81	ARMADA	19	2101-2125
82	ARMADA	19	2126-2150
83	ARMADA	19	2151-2175
84	ARMADA	19	2176-2200
85	ARMADA	19	2201-2225
86	ARMADA	19	2226-2250
87	ARMADA	19	2251-2275
88	ARMADA	19	2276-2300
89	ARMADA	19	2301-2325
90	ARMADA	19	2326-2350
91	ARMADA	19	2351-2375
92	ARMADA	19	2376-2400
93	ARMADA	19	2401-2425
94	ARMADA	19	2426-2450
95	ARMADA	19	2451-2475
96	ARMADA	19	2476-2500
97	ARMADA	19	2501-2525
98	ARMADA	19	2526-2550
99	ARMADA	19	2551-2575
100	ARMADA	19	2576-2600

DESCRIPTION OF PERMANENT REAL ESTATE INDEX NUMBER  
**13-19-302-018**

AREA NUMBER (PROPERTY NUMBER)	SUB AREA NUMBER (SUBDIVISION)	BLOCK NUMBER (BLOCK)	PARCEL NUMBER (PARCEL)
13-19-302-018	13-19-302-018	13-19-302-018	13-19-302-018

- Legend**
- Platted Area Boundary Line
  - Property Line
  - Property Split Line
  - Property Combined Line
  - Property Easement Line
  - Traverse Line
  - Dimension Extent Marks
  - Dimension Start Marks

**02-24A**

ARMADA VIL.  
W. 1/2 N.W. 1/4 SEC. 24 T. 5N. R. 13E.

Source: Macomb County Department of Planning and Economic Development  
- 2004 Digital Orthophotography Project  
- Parcel Conversion Project

Note:  
Digital Orthophotography horizontal positioning accuracy is 3 feet. Parcel boundary lines should be considered a graphical representation and not in any way a legal survey or engineering document. In general, the horizontal positioning and length accuracy is within 15 feet.

This map is intended for general planning purposes. Site specific evaluation should be verified by field inspection. This is a work in progress and may contain errors and omissions. Please report any potential revisions to (586)469-5285.



GISs MACOMB COUNTY  
Planning and Economic  
Development Department

563.04





K-6

02-23D  
02-24F  
02-23H  
02-25B  
02-26D

02-24E

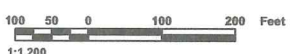

1:1,200

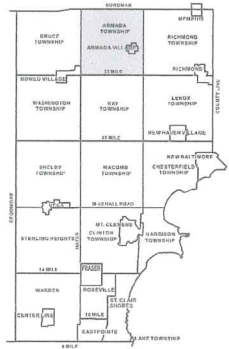

**ARMADA TOWNSHIP SHEET INDEX**

SECTION	1	2	3	4	5	6	7	8	9	10	11	12
1	02-23D	02-23E	02-23F	02-23G	02-23H	02-23I	02-23J	02-23K	02-23L	02-23M	02-23N	02-23O
2	02-24A	02-24B	02-24C	02-24D	02-24E	02-24F	02-24G	02-24H	02-24I	02-24J	02-24K	02-24L
3	02-25A	02-25B	02-25C	02-25D	02-25E	02-25F	02-25G	02-25H	02-25I	02-25J	02-25K	02-25L
4	02-26A	02-26B	02-26C	02-26D	02-26E	02-26F	02-26G	02-26H	02-26I	02-26J	02-26K	02-26L

DESCRIPTION OF PERMANENT REAL ESTATE INDEX NUMBER

**13-19-302-018**

AREA NUMBER	SUB AREA NUMBER	BLOCK NUMBER	PARCEL NUMBER
13	19	302	018

**Legend**

- Platted Area Boundary Line
- Property Line
- Property Split Line
- Property Combined Line
- Property Easement Line
- Traverse Line
- Dimension Extent Marks
- Dimension Start Marks

**02-24E**

ARMADA VIL.  
W.1/2 S.W.1/4 SEC.24 T.5N. R.13E.

Source: Macomb County Department of Planning and Economic Development  
- 2004 Digital Orthophotography Project  
- Parcel Conversion Project

Note:  
Digital Orthophotography horizontal positioning accuracy is 3 feet. Parcel boundary lines should be considered a graphical representation and not in any way a legal survey or engineering document. In general, the horizontal positioning and length accuracy is within 15 feet.

This map is intended for general planning purposes. Site specific evaluation should be verified by field inspection. This is a work in progress and may contain errors and omissions. Please report any potential revisions to (586)469-5285.



GISs MACOMB COUNTY  
Planning and Economic  
Development Department

Published: Dec 13, 2004

**KENNEDY SURVEYING, INC.**  
 105 North Washington Street  
 Oxford, Michigan 48371  
 Phone: (248) 628-4241  
 Fax: (248) 628-7191

**LETTER OF TRANSMITTAL**

Date: November 8, 2005

TO: Macomb County Register of Deeds  
10 North Main Street  
Mount Clemens, Michigan 48043

Job No: 05-6030  
 RE: Macomb County 2005 Remonumentation  
Program for Armada Township

ATTN: Martin C. Dunn, P.S. Surveyor Rep.

✓ Attached are the following items:

     Prints                           Plans                           Copy of Letter                        ✓   Other

Copies	Date	No.	Description
1		1	Submitting pictures after the monument box has been set at the
			following corner in Armada Township: *K-8
			*I do not know who cored the road and set the monument box. The
			accessories to this corner were used to verify the found 1/2" Iron Rod
			within the monument box. I replaced the 1/2" Iron Rod with a 3/4" x 24"
			Iron Rod w/2" diameter aluminum cap stamped "Macomb County
			Monument, MI Act #345, PS #17623" in the existing monument box.

THESE ARE TRANSMITTED as checked below:

     For approval                           Approved as submitted                           Resubmit      copies for approval  
     For your use                           Approved as noted                           Submit      copies for distribution  
     As requested                           Returned for corrections                           For Recording  
     For review and comment                           Final Approval                           Return corrected prints

COMMENTS Would you please place a copy of this letter of transmittal with the Dossier for K-8. Thank you.

COPY TO: \_\_\_\_\_

SIGNED: \_\_\_\_\_

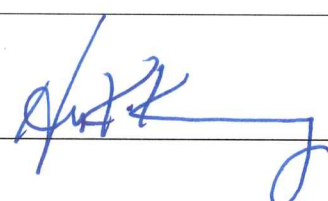

**2005**

**MACOMB COUNTY REMONUMENTATION**

**PROGRAM FOR ARMADA TOWNSHIP**

**Research Dossier for K-8**

Prepared by:  
Kennedy Surveying, Inc.  
105 North Washington Street  
Oxford, Michigan 48371  
05-6030 (96-4013)

## Sources of Information Researched For Macomb County 2005 Remonumentation Program For Armada Township

- 1) GLO Notes
- 2) Act 74 Recorded LCRC
- 3) Act 132 Recorded Surveys
- 4) Personal History and Records
- 5) Unrecorded LCRC's and Surveys
- 6) Letters to the Following, Requesting Unrecorded information
  - a) AES Engineers & Surveyors, Inc.
  - b) Anderson, Eckstein & Westrick
  - c) BMJ Engineers & Surveyors
  - d) David Little Land Surveyor
  - e) Dunn Construction
  - f) Fenn & Associates Surveying, Inc.
  - g) George Jerome & Company
  - h) James Land Surveying
  - i) Kem-Tec Surveying
  - j) King Surveying & Associates, Inc.
  - k) Lehner Associates, Inc.
  - l) M.C.S. Associates, Inc.
  - m) Metco Land Sea Corp.,
  - n) Metco-Dunn, Inc.
  - o) Michalich & Associates
  - p) Milletics & Associates
  - q) R.J. Donnelly & Associates, Inc.
  - r) RA. Duthler Land Surveyor LLC
  - s) Reichert Surveying
  - t) Road Commission for Macomb County
  - u) Rowe Incorporate
  - v) Spalding, DeDecker & Associates
  - w) Urban Land Consultants, L.L.C.
  - x) Williams & Gorinac Associates

### GLO SURVEY HISTORY

Researching the government survey records for Macomb County shows that the North and West lines of Armada Township were surveyed and the township was subdivided into sections with closing corners set on the North and West township lines by William Preston, D.S. in 1817. A post was set at the East ¼ corner of Section 23 and the West ¼ corner of Section 24.

#### WITNESSES:

Set post, no witnesses

### EXISTING CONDITIONS

The original government post has been obliterated and the witness trees have been destroyed. The corner has been perpetuated with a PK Nail inside a ½" Iron Pipe, which is located in the existing center line of Fulton Street extending to the North and South, which has a bituminous surface. The following adjacent plats, "ASSESSOR'S PLAT NO. 1", "ASSESSOR'S PLAT NO. 2", "ASSESSOR'S PLAT NO. 4" and both of the "GEORGE BURKS ADDITION TO THE BURKS CORNER VILLAGE" doesn't give a position for K-8, therefore the above mentioned plats cannot be used to verify this position. The found monumentation along the East and West line of Fulton Street does closely verify the position in a East and West direction.

### RECORDED LCRC'S AND CERTIFICATE OF SURVEYS

Researching the Macomb County Records for Land Corner Recordation Certificates (LCRC) and Certificate of Surveys shows George G. Jerome, PS #19837 recorded a LCRC on October 24, 1997. He found a ½" Pipe.

#### WITNESSES:

(Based upon LCRC recorded in Liber 7699, page 65 of Macomb County Records)

- \*135 Ft. +/- North of Torrey Road R.O.W.
- N45°E 35.10 Ft. to PK Nail in NW side of 6" Maple (gone)
- S35°E 43.20 Ft. PK Nail in NE side of 8" Hickory (gone)
- \*S30°W 80.25 Ft. to PK Nail in NW side of 30" Chestnut Tree
- West 25 Ft. to PK Nail in South side of 24" Maple (gone)

### FIELD MEASUREMENTS BETWEEN CORNERS

#### K-8 to K-7

GLO = 40 chains or 2640.00 Ft.  
N02°40'30" W 2668.34 Ft. (mea.)

#### K-8 to K-9

GLO = 40 chains or 2640.00 Ft.  
S02°44'53" E 2676.38 Ft. (mea.)

#### K-8 to J-8

No GLO  
S87°37'29" W 2615.37 Ft. (mea.)

#### K-8 to L-8

No GLO  
"ARMADA MEADOWS SUBDIVISION NO. 3" Liber 127, pages 17-22 = 2705.42 Ft. (cal.)  
N86°55'34" E 2705.56 Ft. (mea.)

The witnesses for the above mentioned Land Corner Recordation Certificate were used to verify the location of the found PK Nail inside ½" Iron Pipe as of March 17, 2005. I therefore, recommend to the Macomb County Peer Group that they accept the PK Nail inside ½" Iron Pipe as found as the best evidence of the corner position as be perpetuated.

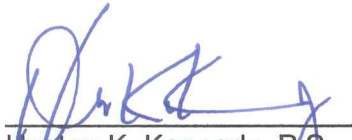

---

Huston K. Kennedy, P.S.  
Kennedy Surveying, Inc.

\*Used to verify the location of the found corner K-8

SURVEY 4-920930-4-1226  
 Reg. to: Kennedy Surveying Inc.\  
 File Name: C:\SIMPLCTY\95-97\96-4013.DAT

03-11-2005 10:38 PM Page 8

Job: 1996 MACOMB COUNTY REMONUMENTATION PROGRAM FOR WASHINGTON, BRUCE & RAT TWP.

By: HUSTON K. KENNEDY

Point	Direction	Distance	Northing	Easting	Elevation
Start 1357			495552.7783	13520673.2692	
IN 1347	S 2°40'29.8" E	2667.986	492887.6994	13520797.7826	
PO Temporary Intersection Point	N 2°40'29.8" W	69.027	492956.6508	13520794.5612	
PO 1390	S 87°19'30.2" W	33.071 <i>33 L</i>	492955.1074	13520761.5261	
Start 1347			492887.6994	13520797.7826	
PO Temporary Intersection Point	N 2°40'29.8" W	134.973	493022.5258	13520791.4835	
PO 1391	S 87°19'30.2" W	33.172 <i>33 L</i>	493020.9777	13520758.3476	
Start 1347			492887.6994	13520797.7826	
PO Temporary Intersection Point	N 2°40'29.8" W	200.667	493088.1478	13520788.4176	
PO 1392	S 87°19'30.2" W	33.353 <i>33 L</i>	493086.5913	13520755.1009	
Start 1347			492887.6994	13520797.7826	
PO Temporary Intersection Point	N 2°40'29.8" W	78.083	492965.6968	13520794.1385	
PO 1394	N 87°19'30.2" E	32.975 <i>33 L</i>	492967.2358	13520827.0780	
Start 1347			492887.6994	13520797.7826	
PO Temporary Intersection Point	N 2°40'29.8" W	280.295	493167.6894	13520784.7014	
PO 1393	N 87°19'30.2" E	32.558 <i>33 L</i>	493169.2089	13520817.2241	
Start 1347			492887.6994	13520797.7826	

SURVEY 4-920930-4-1226  
 Reg. to: Kennedy Surveying Inc.\  
 File Name: C:\SIMPLCTY\95-97\96-4013.DAT

03-1-2005 10:41 PM Page 9

Job: 1996 MACOMB COUNTY REMONUMENTATION PROGRAM FOR WASHINGTON, BRUCE & RAT TWP.

By: HUSTON K. KENNEDY

Point	Direction	Distance	Northing	Easting	Elevation
-------	-----------	----------	----------	---------	-----------

*K-9 to K-8*

Start 1246			490214.7519	13520926.0842	
IN 1347	N 2°44'53.1" W	2676.025			
PO 1347	S 2°44'53.1" E	248.159	492887.6994	13520797.7826	
Temporary Intersection Point			492639.8261	13520809.6805	
PO 1389	S 87°15'06.9" W	33.277			
		<i>33.2</i>	492638.2306	13520776.4414	

Start 1347			492887.6994	13520797.7826	
PO 1347	S 2°44'53.1" E	194.960			
Temporary Intersection Point			492692.9633	13520807.1299	
PO 1395	N 87°15'06.9" E	32.678			
		<i>33.2</i>	492694.5300	13520839.7705	

Start 1347			492887.6994	13520797.7826	
---------------	--	--	-------------	---------------	--



## Town 5 North Range 13 East

North Between Sections 23 + 24

40.00 Set post for cor. of '14 S no bearing tree

54.12 Creek 30 lbs wide C.S.W.

58.50 Same - - - S.E.

70.00 Same - - - S.W.

75.00 Beech 12 in diam

80.00 Set post for cor of sections 13, 14, 23 + 24  
 from which a Sugar tree 6 in diam bears  
 N 71 W 41 lbs distant also a Beech 8 in diam  
 bears S. 61 W 45 lbs dist -  
 Land first half mile 2<sup>nd</sup> rate rolling  
 and dry last half same Timber fallen  
 Undergrowth 3<sup>rd</sup> from Plum Birs +  
 March 15<sup>th</sup> 1817

East On Randon between 13 + 24

15.50 Cr. 30 lbs wide corr S.W. gravelly bottom

40.00 Set temp 1/2 mile post -

81.00 Intersect E boundary 50 lbs South  
 of cor. Land 2<sup>nd</sup> rate Timber Beech B. Ash  
 Elm part fallen Undergrowth 3<sup>rd</sup> from  
 Plum Birs Alder +

West Corrected

40.50 Set post for cor of '14 section from  
 which an Elm 12 in diam bears  
 S 21 W. 10 lbs dist - also a Beech 6 in  
 diam bears N 46 W 10 lbs distant

81.00 To Section Cor.

North Between sections 13 + 14

15.10 an Elm 40 in diam

38.00 Cr. 30 lbs wide corr S.E.

40.00 made cor. for '14 S on a Plum tree 6 in diam

LAND CORNER RECORDATION CERTIFICATE  
 Filing Requirement of Act 74, Mich. P.A. 1970

For corners in

	Located In:	Corner Code #
(County)		
1. Public Land Survey	T <u>5N</u> R <u>13E</u>	<u>K-8</u>
	T <u>   </u> R <u>   </u>	<u>   </u>
	T <u>   </u> R <u>   </u>	<u>   </u>
	T <u>   </u> R <u>   </u>	<u>   </u>
2. Property Controlling in Section	S <u>24</u> T <u>5N</u> R <u>13E</u>	<u>Armada Township</u>
	S <u>   </u> T <u>   </u> R <u>   </u>	<u>   </u>
3. Miscellaneous Property in Sec.	S <u>   </u> T <u>   </u> R <u>   </u>	<u>   </u>
	S <u>   </u> T <u>   </u> R <u>   </u>	<u>   </u>

Register of Deeds Stamp & File Number

4. Lot No. \_\_\_\_\_, Recorded Plat \_\_\_\_\_  
 5. Private Claims \_\_\_\_\_

I, George G. Jerome, in a field survey on Sep. 18, 19 97 do hereby state that under requirements of P.A. 74, Michigan P.A. of 1970, the corner points mentioned in lines 1 and 2 above were in conformance with regulations and rules therefore as required in the current manual of survey instructions of the United States Department of the Interior, Bureau of Land Management or by a decree of a Court of Law and/or that the corner points mentioned in lines 3, 4 and 5 above were in conformance with the rules of the Michigan Board of Land Surveyors or by a Decree of a Court of Law; established, re-established, monumented, recovered, found as expressed below.

NOTE: Not more than 2 corners, all in the same town and range, may be recorded on this certificate.

1	A	B	C	D	E	F	G	H	I	J	K	L	M
2		6	5		4		3		2		1		
3													
4		7		8		9		10		11		12	
5													
6		10		17		16		15		14		13	
7													
8		19		20		21		22		23		24	
9													
10		30		29		28		27		26		25	
11													
12		31		32		33		34		35		36	
13													

A. Description of original monument and accessories and/or subsequent restoration

B. Description of corner evidence found and/or method applied in restoring or reestablishing corner:

K-8 Found 1/2" pipe

C. Description of monument for corner and accessories established to perpetuate locating the position of the corner:

K-8 Found 1/2" pipe in center line of North Avenue.

1. 135 feet +/- North of Torrey Road R.O.W.
2. N45°E 35.10 feet to pk. nail in Northwest side of 6" maple tree.
3. S35°E 43.20 feet to pk. nail in Northeast side of 8" hickory tree.
4. S30°W 80.25 feet to pk. nail in Northwest side of 30" chestnut tree.
5. West 25.0 feet to pk. nail in south side of 24" maple tree.



Signed by George G. Jerome  
 Surveyor's Michigan License No. 19837 George G. Jerome

Date October 2, 1997

# ARMADA MEADOWS SUBDIVISION NO. 3

LIBER 127 PAGE 17  
SHEET 1 OF 6

NORTH CORNER SECTION 24  
1.5 N., R. 13 E.  
LOT 699 P. 67  
SEE DETAIL "A" THIS SHEET

PART OF THE NW 1/4 AND SW 1/4 OF SECTION 24, T.5 N., R. 13 E.  
VILLAGE OF ARMADA, MACOMB COUNTY, MICHIGAN

SEE DETAIL "B" THIS SHEET

SEE DETAIL "C" THIS SHEET

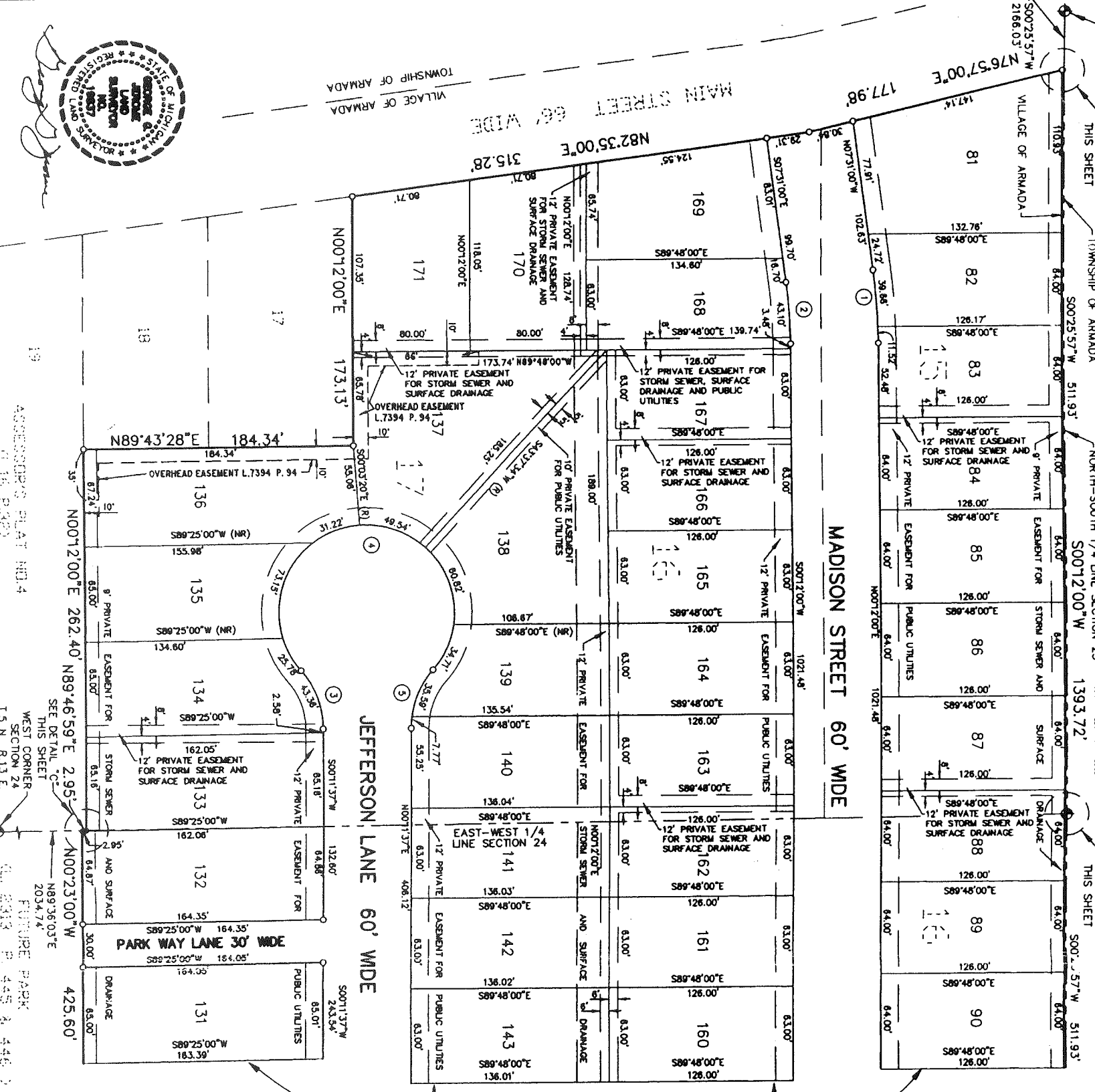

ASSASSIN'S PLAT NO. 4  
FILE P. 682

WEST CORNER SECTION 24  
1.5 N., R. 13 E.  
LOT 699 P. 65

FUTURE PARK  
FILE P. 445 & 446

MATCH LINE SHEET 2

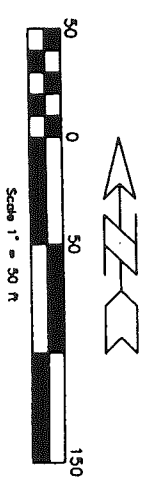

**PLAT LEGEND**

- ALL DIMENSIONS ARE IN FEET.
- ALL CURVILINEAR DIMENSIONS ARE SHOWN ALONG THE ARC.
- (R) DENOTES RADIAL LINE.
- (NR) DENOTES NON-RADIAL LINE.
- THE SYMBOL "O" INDICATES A MONUMENT WHICH IS A 1/2" DIAMETER STEEL BAR 36" LONG, ENCASED IN 4" DIAMETER CONCRETE.
- ALL OTHER LOT CORNERS ARE MARKED WITH AN IRON BAR 1/2" IN DIAMETER AND 18" IN LENGTH.
- BEARINGS ARE IN ACCORDANCE WITH THOSE RECORDED IN "ARMADA MEADOWS SUBDIVISION NO. 2" (L. 78, P. 20).

CURVE	RADIUS	CENTRAL ANGLE	LENGTH	CHORD BEARING	CHORD LENGTH
1	380.00'	7°43'00"	51.18'	S.03°39'50"E	51.14'
2	380.00'	7°43'00"	43.10'	S.03°39'50"E	43.07'
3	60.00'	41°24'35"	43.36'	S.20°30'41"E	42.43'
4	60.00'	28°24'00"	73.32'	N.89°48'23"E	90.00'
5	60.00'	41°24'35"	43.36'	S.20°30'53"W	42.43'

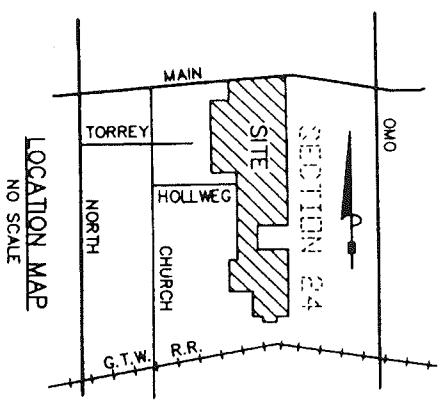
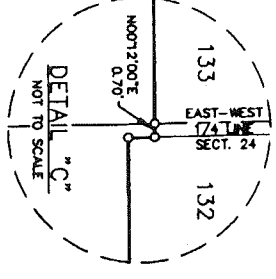
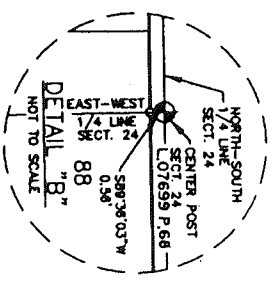
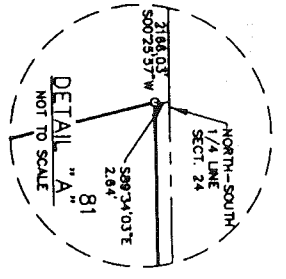

Examined and  
9/20/35  
Deputy Auditor General

# "ASSESSOR'S PLAT NO. 1"

A PART OF THE SOUTHERLY PORTION OF THE EAST 1/2 OF SEC. 23, T.5N., R.13E.  
ARMADA VILLAGE, MACOMB COUNTY, MICH.

W. J. LEHNER, REG. CE.  
MT. CLEMENS, MICH.

Scale: 1" = 200'

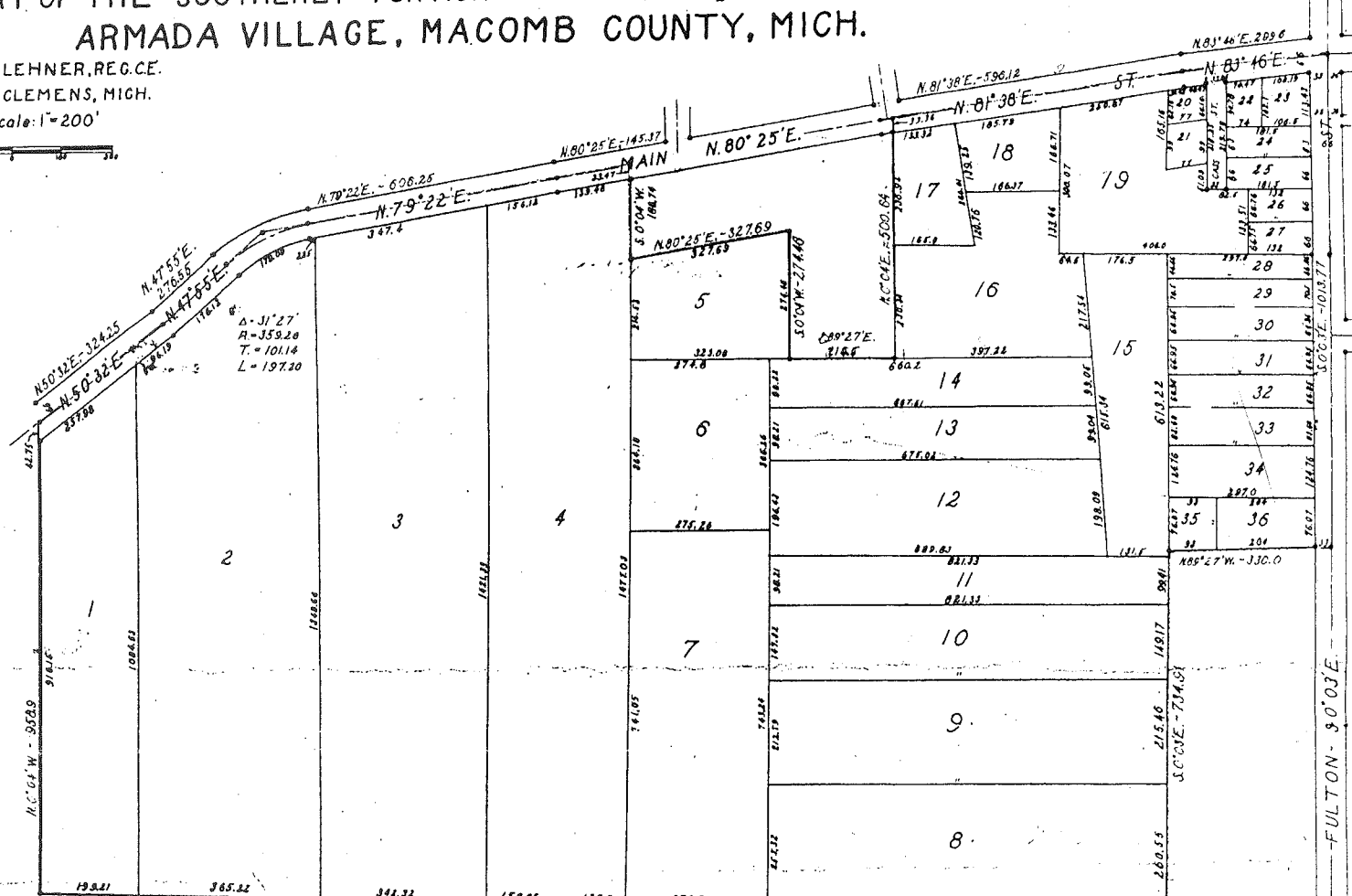

**DESCRIPTION.**  
The land embraced in the annexed plat of "ASSESSOR'S PLAT NO. 1" a part of the southerly portion of the E. 1/2 of Sec. 23 T. 5 N. R. 13 E., Armada Village, Macomb County, Michigan is described as follows:  
Commencing at the S.E. corner of said Sec. 23, and thence extending N. 88°-52' W. 1546.40 ft.; thence N. 0°-28'-30" W. 1342.10 ft.; thence N. 86°-44' W. 1064.80 ft.; thence N. 0°-04' W. 958.40 ft.; thence N. 50°-32' E. 324.25 ft.; thence N. 47°-55' E. 276.55 ft.; thence N. 79°-22' E. 606.25 ft.; thence N. 80°-25' E. 145.37 ft.; thence S. 0°-04' W. 188.74 ft.; thence N. 80°-25' E. 327.69 ft.; thence S. 0°-04' W. 274.46 ft.; thence S. 89°-27' E. 214.50 ft.; thence N. 0°-04' W. 500.54 ft.; thence N. 01°-36' E. 596.12 ft.; thence N. 83°-45' E. 259.60 ft.; thence S. 0°-03' E. 1013.77 ft.; thence N. 89°-27' W. 330.0 ft.; thence S. 0°-03' E. 734.91 ft.; thence S. 88°-47' W. 330.0 ft.; thence S. 0°-03' E. 1339.42 ft.; to the place of beginning.

**DEDICATION.**  
KNOW ALL MEN BY THESE PRESENTS, That I D. J. Mills Assessor for the Village of Armada, Macomb County, Michigan, by virtue of authority in me vested, by Sec. 51, Act 172 P.A. 1929, having been duly authorized by the Village Commission have caused the land embraced in the annexed plat to be surveyed, laid out and platted, to be known as "ASSESSOR'S PLAT NO. 1", a part of the southerly portion of the E. 1/2 of Sec. 23 T. 5 N. R. 13 E., Village of Armada, Macomb County, Michigan, and that the streets as shown on said plat are hereby dedicated to the use of the public.

Witnesses,  
J. A. Priestap Assessor for Armada Village  
Joe E. Bush

STATE OF MICHIGAN } ss.  
COUNTY OF MACOMB }  
On this 12<sup>th</sup> day of August A. D. 1935, personally came the above named D. J. Mills Assessor of the Village of Armada, known to me to be the person who executed the above dedication and acknowledged the same to be his free act and deed as such Assessor.

Frank A. Priestap  
Notary Public in and for Macomb County.  
My commission expires July 7 - 1939

**MACOMB COUNTY BOARD APPROVAL**  
This plat was approved by the County Board of Macomb County, Michigan, at a meeting held August 14 - 1935.

Walter Williams Judge of Probate.  
Walter Williams County Clerk.  
Gold Brandenburg County Treasurer.

**MUNICIPAL APPROVAL.**  
This plat was approved by the Village Board of the Village of Armada, Macomb County, Michigan, at a meeting held August 12, 1935  
H. R. Hathaway  
Armada Village Clerk

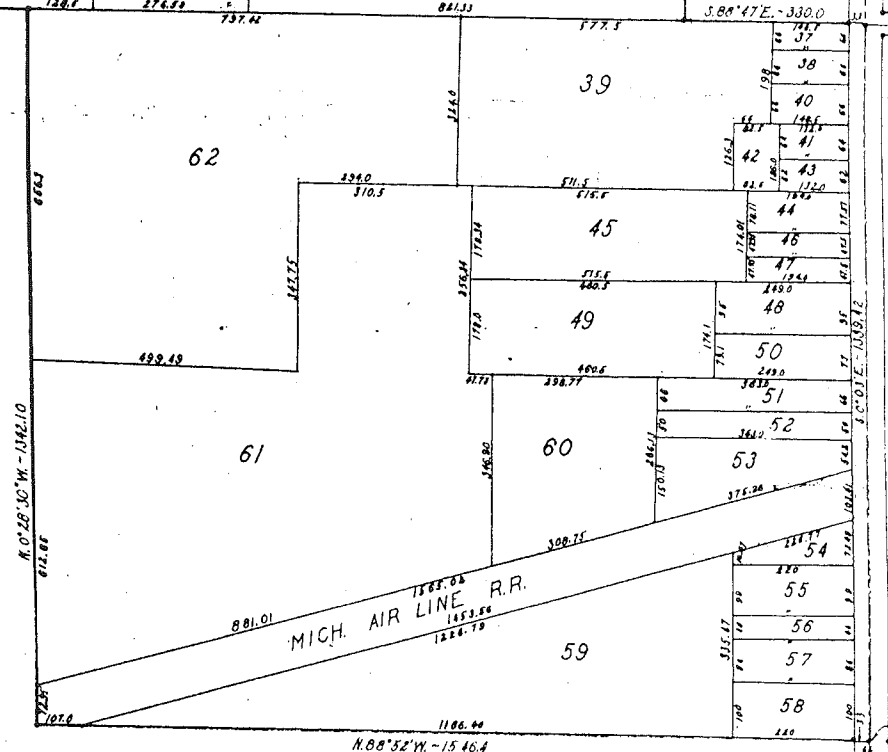

**SURVEYOR'S CERTIFICATE.**  
I hereby certify that the plat hereon delineated is a correct one and that permanent metal monuments of not less than one inch in diameter and thirteen inches in length set in a concrete base at least four inches in diam. and forty eight inches in depth have been placed at points marked thus (o), as shown at all angles in the boundaries of the land platted, at all intersections of streets within the boundaries of the plat as shown on said plat.  
John J. Lehner  
Registered Civil Engineer.

REGISTERED OFFICE  
County of Macomb  
SEP 21 1935  
Received for Record this \_\_\_\_\_ day  
of \_\_\_\_\_ A.D. 192\_\_\_\_ at  
2:00 o'clock AM and Recorded  
in Liber 16 of Plats  
in Page 29  
John J. Lehner Registrar

ALL DIMENSIONS ARE GIVEN IN FEET  
AND DECIMALS THEREOF

ORIGINAL

The Plat of the Village of Armada, Michigan, is hereby approved for the purpose of the Act of 1929 (Act 172) and the plat is hereby approved for the purpose of the Act of 1929 (Act 172)

Examined and Approved  
9/20/35  
D. J. Mills

# "ASSESSOR'S PLAT NO. 4"

A PART OF THE SOUTHERLY PORTION OF THE WEST 1/4 OF SEC. 24, T. 5 N., R. 13 E.  
ARMADA VILLAGE, MACOMB COUNTY, MICH.

Scale: 1"=200'

W.J. LEHNER, REG. G.E.  
MT. CLEMENS, MICH.

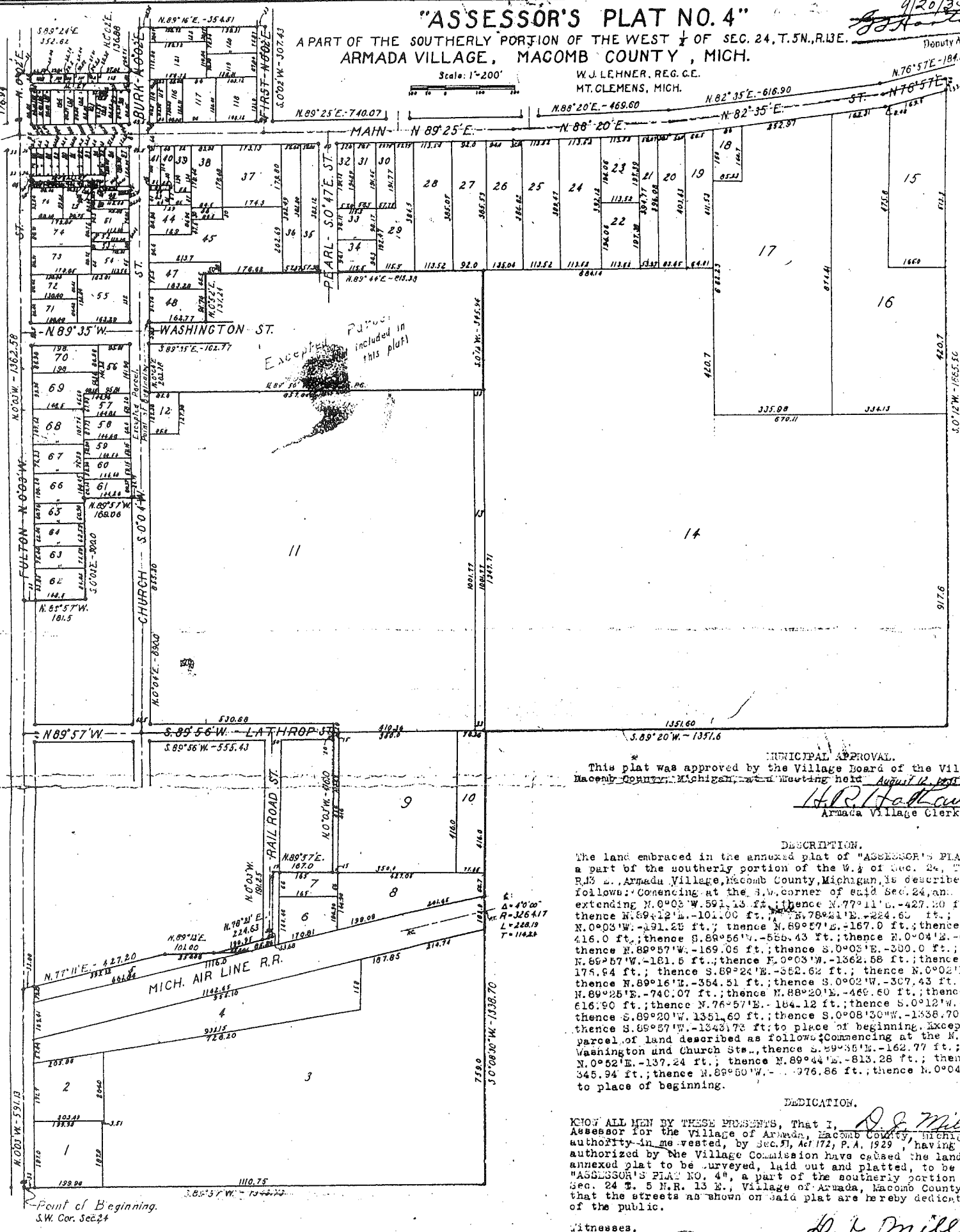

MUNICIPAL APPROVAL  
This plat was approved by the Village Board of the Village of Armada, Macomb County, Michigan, at a meeting held August 12, 1935.  
H.R. Hathaway  
Armada Village Clerk.

DESCRIPTION.  
The land embraced in the annexed plat of "ASSESSOR'S PLAT NO. 4," a part of the southerly portion of the W. 1/4 of Sec. 24, T. 5 N., R. 13 E., Armada Village, Macomb County, Michigan, is described as follows: Commencing at the S.W. corner of said Sec. 24, and thence extending N. 0° 03' W. 591.13 ft.; thence N. 77° 11' E. 427.50 ft.; thence N. 89° 12' E. 1011.00 ft.; thence N. 78° 21' E. 224.65 ft.; thence N. 0° 03' W. 191.25 ft.; thence N. 89° 57' E. 167.0 ft.; thence N. 0° 03' W. 416.0 ft.; thence S. 89° 56' W. 555.43 ft.; thence N. 0° 04' E. 690.0 ft.; thence N. 89° 57' W. 169.05 ft.; thence S. 0° 03' E. 300.0 ft.; thence N. 89° 57' W. 181.5 ft.; thence N. 0° 03' W. 1362.56 ft.; thence N. 0° 02' E. 175.54 ft.; thence S. 89° 24' E. 352.62 ft.; thence N. 0° 02' E. 130.88 ft.; thence N. 89° 16' E. 354.51 ft.; thence S. 0° 02' W. 307.43 ft.; thence N. 89° 25' E. 740.07 ft.; thence N. 88° 20' E. 469.60 ft.; thence N. 82° 35' E. 616.90 ft.; thence N. 76° 57' E. 104.12 ft.; thence S. 0° 12' W. 1255.50 ft.; thence S. 89° 20' W. 1351.60 ft.; thence S. 0° 08' 30" W. 1238.70 ft.; thence S. 89° 57' W. 1243.73 ft. to place of beginning. Excepting a parcel of land described as follows: Commencing at the N.E. corner of Washington and Church Sts., thence S. 59° 35' E. 162.77 ft.; thence N. 0° 52' E. 137.24 ft.; thence N. 89° 44' E. 813.28 ft.; thence S. 0° 15' W. 345.94 ft.; thence N. 89° 50' W. 276.86 ft.; thence N. 0° 04' E. 203.35 ft. to place of beginning.

DEDICATION.  
KNOW ALL MEN BY THESE PRESENTS, That I, D. J. Mills, Assessor for the Village of Armada, Macomb County, Michigan, by virtue of authority in me vested, by Sec. 51, Act 172, P.A. 1929, having been duly authorized by the Village Commission have caused the land embraced in the annexed plat to be surveyed, laid out and platted, to be known as "ASSESSOR'S PLAT NO. 4," a part of the southerly portion of the W. 1/4 of Sec. 24 T. 5 N. R. 13 E., Village of Armada, Macomb County, Michigan, and that the streets as shown on said plat are hereby dedicated to the use of the public.

Witnesses:  
J. A. Pincus  
Joe E. Frost  
D. J. Mills  
Assessor for Armada Village

STATE OF MICHIGAN }  
COUNTY OF MACOMB } SS.  
On this 12th day of August A.D. 1935, personally before me the above named D. J. Mills Assessor of the Village of Armada known to me to be the person who executed the above dedication and acknowledged the same to be his free act and deed as such Assessor.  
Frank T. Pincus  
Notary Public in and for Macomb County.  
My commission expires July 7 - 1939

SURVEYOR'S CERTIFICATE.  
I hereby certify that the plat hereon delineated is a correct one and that permanent metal monuments of not less than one inch in diameter and fifteen inches in length set in a concrete base at least four inches in diameter and forty eight inches in depth have been placed at points marked thus (o), as shown at all angles in the boundaries of the land platted, at all intersections of streets within the boundaries of the plat as shown on said plat.  
Richard Lehner  
Registered Civil Engineer.

MACOMB COUNTY BOARD APPROVAL  
This plat was approved by the County Board for Macomb County, Michigan, at a meeting held August 14 - 1935.  
William J. Williams Judge of Probate.  
William J. Williams County Clerk.  
John D. Chamberlain County Treasurer.

RECEIVED FOR RECORD THIS 17th DAY OF August A.D. 1935 at 7:00 o'clock AM and Recorded in Liber 16 of Plats in Page 32

ALL DIMENSIONS ARE GIVEN IN FEET AND DECIMALS THEREOF

ORIGINAL

032.tif  
 16  
 38  
 See Plat of part of Sec. 24, T. 5 N., R. 13 E., Macomb County, Michigan, at page 39  
 See Plat of part of Sec. 11, T. 5 N., R. 13 E., Macomb County, Michigan, at page 39  
 See Plat of part of Sec. 11, T. 5 N., R. 13 E., Macomb County, Michigan, at page 39

# "ASSESSOR'S PLAT NO. 2"

A PART OF THE NORTHERLY PORTION OF THE EAST 1/2 OF SEC. 23, T. 5N., R. 13E.  
**ARMADA VILLAGE, MACOMB COUNTY, MICH.**

W. J. LEHNER, REG. C.E.  
 MT. CLEMENS, MICH.

Examined and Approved  
*9/24/35*  
*[Signature]*  
 Deputy Auditor General



Scale: 1"=200'

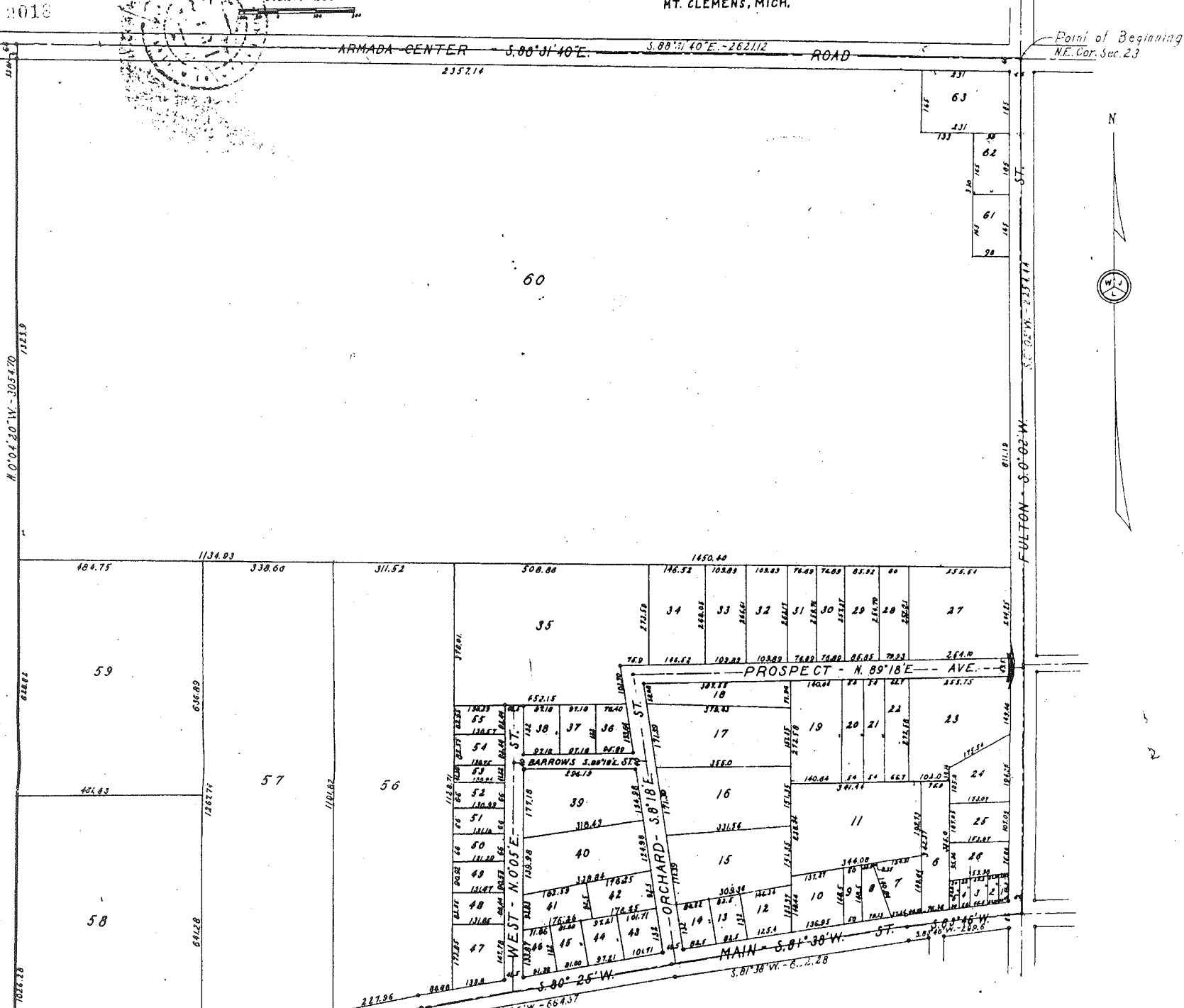

MUNICIPAL APPROVAL.  
 This plat was approved by the Village Board of the Village of Armada, Macomb County, Michigan, at a meeting held August 22, 1935  
*H. R. Hartaway*  
 Armada Village Clerk.

DESCRIPTION  
 The land embraced in the annexed plat of "ASSESSOR'S PLAT NO. 2" a part of the northerly portion of the E. 1/2 of Sec. 23 T. 5 N.R. 13 E., Armada Village, Macomb County, Michigan is described as follows:  
 Commencing at the N.E. corner of said Sec. 23, and thence extending S. 0°-02' W. 2254.44 ft; thence S. 83°-46' W. 299.60 ft; thence S. 81°-38' W. 622.28 ft; thence S. 80°-25' W. 664.37 ft; thence S. 79°-22' W. 606.25 ft; thence S. 47°-55' W. 276.55 ft; thence S. 50°-33' W. 317.80 ft; thence N. 0°-04'-20" W. 3064.70 ft; thence S. 68°-31'-40" E. 2621.13 ft. to the place of beginning.

SURVEYOR'S CERTIFICATE.  
 I hereby certify that the plat hereon delineated is a correct one and that permanent metal monuments of not less than one inch in diameter and fifteen inches in length set in a concrete base at least four inches in diameter and forty eight inches in depth have been placed at points marked thus (o), as shown at all angles in the boundaries of the land platted, at all intersections of streets within the boundaries of the plat as shown on said plat.  
*[Signature]*  
 Registered Civil Engineer.

MACOMB COUNTY BOARD APPROVAL  
 This plat was approved by the County Board of Macomb County, Michigan, at a meeting held August 14, 1935  
*[Signature]* Judge of Probate.  
*[Signature]* County Clerk  
*[Signature]* County Treasurer.

DEDICATION.  
 KNOW ALL MEN BY THESE PRESENTS, That I, *D. J. Miller*, Assessor for the Village of Armada, Macomb County, Michigan, by virtue of authority in me vested, by Sec. 51, Act 172 P. A. 1929, having been duly authorized by the Village Commission have caused the land embraced in the annexed plat to be surveyed, laid out and platted, to be known as "ASSESSOR'S PLAT NO. 2", a part of the northerly portion of the E. 1/2 Sec. 23 T. 5 N.R. 13 E., Village of Armada, Macomb County, Michigan, and that the streets as shown on said plat are hereby dedicated to the use of the public.

Witnesses, *[Signatures]*  
 Assessor for Armada Village

On this 17<sup>th</sup> day of August A.D. 1935, personally came the above named *D. J. Miller* Assessor of the Village of Armada, known to me to be the person who executed the above dedication and acknowledged the same to be his free act and deed as such Assessor.

My commission expires July 7, 1939  
 Notary Public in and for Macomb County.

RECEIVED FOR RECORD  
 County of Macomb  
 Received for Record this 21<sup>st</sup> day of September A.D. 1935 at 7:00 o'clock A.M. and Recorded in Liber 16 at Platteau in Page 38  
*[Signature]* Registrar

ALL DIMENSIONS ARE GIVEN IN FEET AND DECIMALS THERE OF

ORIGINAL

030.tif

See Declaration for Change of Street Names Below 592 Page 405  
 See Current Lib. 344 Page 860 (8885457)

16  
 P. 30

8533

George Banks Addition  
 to the  
 Village of Banks Corner  
 from off of the  
 West half of the North West fourth (W<sup>1</sup>/<sub>2</sub> of N<sup>1</sup>/<sub>2</sub> W<sup>1</sup>/<sub>2</sub>)  
 of section 24 north of Ridge Road in Town-  
 ship of Annapolis Surveyed and Platted by  
 A. P. Banks  
 Past Div. County Surveyor.

L. I. P. 6

Recorded

North and South Road.

15	16	17	18	19	20	21	22	23	24	25	26	27	28	29	30
BRISTOL	BRISTOL	BRISTOL	BRISTOL	BRISTOL	BRISTOL	BRISTOL	BRISTOL	BRISTOL	BRISTOL	BRISTOL	BRISTOL	BRISTOL	BRISTOL	BRISTOL	BRISTOL

Highway

Street three rods wide.

State of Michigan }  
 County of Macomb }  
 do this 22<sup>nd</sup> day of April A. D. 1868 before me  
 a Notary Public in and for said County personally came the  
 above named George E. Banks known to me to be the person who  
 made the foregoing plat and executed the foregoing acknowl-  
 edgment and acknowledged that he executed the same for the  
 purposes therein intended and in his free act and deed.

W. H. C. Clark  
 Notary Public.

I hereby certify that this plat is a correct copy of the plat now  
 on record in the Register of Deeds office, being made under the super-  
 vision of the Auditor General by tracing the plat on record and affix-  
 ing thereto a carefully compared copy of the certificate.

Dated this 7<sup>th</sup> day of April 1910.  
 Fred Leonard, Clerk.  
 Deed. General's Dept.

Plot of the Survey of part of the Village  
of Burks Corner. Surveyed May 1<sup>st</sup> 1858  
Chainmen James Barnister George Duke  
Addison Brewer  
60 Surveyor  
Macomb County  
Michigan

Pr. John Mellen  
Deputy

17	28
16	29
15	30
14	31
13	32
12	33
11	34
10	35
9	36
8	37
7	38
6	39
5	40
4	1
3	2
2	3
1	4

All that part surveyed in  
the above is Henry D Smith  
addition to the Village Plot  
of Burks Corner  
Henry D Smith  
Proprietor

State of Michigan }  
Macomb County }

Macomb County }  
Register Office }  
Received for Record hereunder }  
at 11 o'clock P.M. }  
5<sup>th</sup> of February }  
1871 }  
Register

L.P.  
L.P.

On this nineteenth day of September 1871  
before me the undersigned a Notary Public in and  
for said County personally came Henry D Smith  
known to me to be the person named as proprietor  
in the annexed plat and acknowledged that the  
said part of said plat surveyed in and shown in the  
addition to the Village Plot of Burks Corner, was  
his free act and deed

F. S. Mead  
Notary Public  
Macomb County  
Mich.

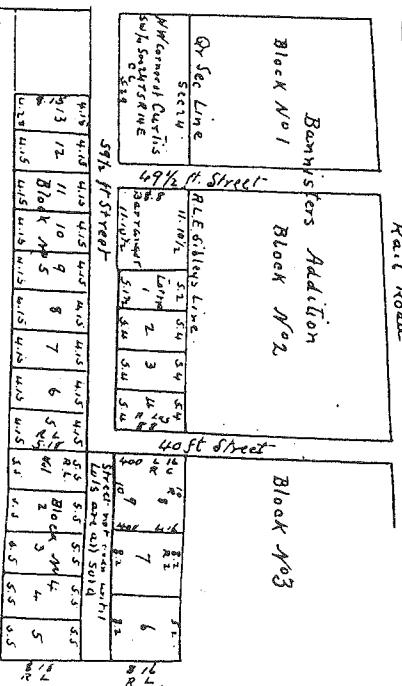

We Henry D. Smith this is a true and  
correct copy of Plat on rec. & in  
Register of said office Macomb  
County Michigan. Dated Dec 21<sup>st</sup> 1871  
under supervision of our free plat  
E. J. Smith  
Notary Public  
Macomb County  
Mich.

9151