

LAND CORNER RECORDATION CERTIFICATE
Filing Requirement of Act 74, Mich. P.A. 1970

For corners in

<u>Macomb</u> (County)	Located In: <u>Armada Township</u>	Corner Code #
1. Public Land Survey	T <u>5N</u> R <u>13E</u>	<u>K-1</u>
	T _____	_____
	T _____	_____
	T _____	_____
2. Property Controlling in Section	S _____ T _____	_____
	S _____ T _____	_____
3. Miscellaneous Property in Sec.	S _____ T _____	_____
	S _____ T _____	_____

2164457
LIBER 11924 PAGE 666
 07/02/2002 11:32:03 A.M.
 MACOMB COUNTY, MI SEAL
 CARMELLA SABAUGH, REGISTER OF DEEDS

Register of Deeds Stamp & File Number

4. Lot No. _____, Recorded Plat _____
 5. Private Claims _____

I, Huston K. Kennedy, in a field survey on March 29, 2002 do hereby state that under requirements of P.A. 74, Michigan P.A. of 1970, the corner points mentioned in lines 1 and 2 above were in conformance with regulations and rules therefore as required in the current manual of survey instructions of the United States Department of the Interior, Bureau of Land Management or by a decree of a Court of Law and/or that the corner points mentioned in lines 3, 4 and 5 above were in conformance with the rules of the Michigan Board of Land Surveyors or by a Decree of a Court of Law; established, re-established, monumented, recovered, found as expressed below:

NOTE: Not more than 2 corners, all in the same town and range, may be recorded on this certificate.

	A	B	C	D	E	F	G	H	I	J	K	L	M
1													
2		6		5		4		3		2		1	
3													
4		7		8		9		10		11		12	
5													
6		18		17		16		15		14		13	
7													
8		19		20		21		22		23		24	
9													
10		30		29		28		27		26		25	
11													
12		31		32		33		34		35		36	
13													

A. Description of original monument and accessories and/or subsequent restoration:

- 1817-GLO Preston, D.S.; Used 3" diameter Hickory for corner, no witnesses
 - 1) 1979-Kobs, PS #14097; Survey L. 3126, pg. 118 – Fnd ½" Iron Bar
 - 2) 1995-King, PS #30085; Survey L. 6818, pg. 145 – Fnd ½" Iron Bar
 - 3) 1998-King, PS #30085; Survey L. 8044, pg. 957 – Fnd ½" Iron Bar, used same wit as 1979 survey
- (Cont. on back side LCRC)

B. Description of corner evidence found and/or method applied in restoring or reestablishing corner:

2002-Kennedy Surveying, Inc. – Kennedy, PS #17623 – Found a ½" Iron Rod in the existing center line of Bordman Road extending to the East & West, which has a gravel surface, also an old tree row extending to the South. The corner as found is 1.00 feet South of the town line. Corner common to Sections 35 & 36, T6N, R13E, Berlin Township (St. Clair County) K-13 is located 268.46 feet to the East.

Witnesses from Surveys #1 & #2 were used to recover and verify the location of the found ½" Iron Rod

I accepted the found ½" Iron Rod as the best evidence of the corner position as being perpetuated

Field Measurements Between Corners see back side LCRC

C. Description of monument for corner and accessories established to perpetuate locating the position of the corner:
 K-1 I set a ¾" x 24" Iron Rod w/2" diameter aluminum cap stamped "Macomb County, MI Act #345" PS #17623 on the town line
 N83°E 269.73' Set Mag Nail w/Remon Washer SE face Power Pole South 1.00' Fnd ½" Iron Rod (The Amended Monument)
 N82°W 285.84' Set Mag Nail w/Remon Washer SW face 21" Maple
 S37°E 32.52' Set Mag Nail w/Remon Washer NE face 12" Ash
 S02°W 48.61' Set Mag Nail w/Remon Washer E face 24" Oak
 N88°19'19" East 268.46' Corner common to Sections 35 & 36, T6N, R13E, Berlin Township (St. Clair County) K-13, from the corner on the town line

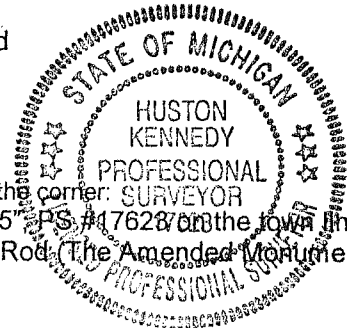

Signed by: [Signature] Date March 29, 2002
 Surveyor's Michigan License No.: 17623

FORM APPROVED BY MICHIGAN STATE BOARD OF PROFESSIONAL SURVEYOR'S, JAN. 28, 1971
 REVISED MAY 14, 1975
 REVISED JAN., 1983
 REVISED OCT., 1995

ACCEPTED BY THE MACOMB COUNTY SURVEY PEER GROUP AS THE OFFICIAL CORNER UNDER MICHIGAN PUBLIC ACT 345 OF 1990 AT A MEETING HELD ON 4-30-02

[Signature]
 WILLIAM E. SODERBERG, P.S., CHAIRMAN

TOWN 5 NORTH, RANGE 13 EAST, ARMADA TOWNSHIP (K-1)

(con't from front side of Section "B")

- 4) 1998-King, PS #30085; Survey L. 8047, pg. 178 – Fnd ½" Iron Bar, used same wit as 1979 survey
- 5) 2002-King, PS #30085; Unrecorded Survey – Object found not stated, no witnesses

Field Measurements Between Corners

K-1 to I-1

No GLO

Survey recorded in Liber 8044, page 975 = 5176.47 Ft.

Unrecorded survey by Donald H. King, PS #30085 dated 2/15/02 = 5176.35 Ft.

S88°19'56" W 5176.27 Ft. (M)

K-1 to J-1

No GLO

S88°20'33" W 2565.71 Ft. (M)

K-1 to K-13

GLO = 4 chains or 264.00 Ft.

Unrecorded survey by Donald H. King, PS #30085 dated 2/15/02 = 268.53 Ft.

N88°08'27" E 268.46 Ft. (from the Amended Monument)

K-1 to L-1

No GLO

Survey recorded in Liber 6818, page 145 = 2789.59 Ft.

N88°38'28" E 2789.82 Ft. (m)

Witnesses To The Amended Monument

K-1 I replaced the found ½" Iron Rod with a ¾" x 24" Iron Rod w/2" diameter blue plastic cap stamped "Macomb County Amended Monument, MI Act #345", PS #17623 as the Amended Monument

N83°E 269.89' Set Mag Nail w/Remon Washer SE face Power Pole

N82°W 285.91' Set Mag Nail w/Remon Washer SW face 21" Maple

S37°E 31.84' Set Mag Nail w/Remon Washer NE face 12" Ash

S02°W 47.72' Set Mag Nail w/Remon Washer E face 24" Oak

N88°08'27" East 268.46' Corner common to Sections 35 & 36, T6N, R13E, Berlin Township (St. Clair County) K-13 from the Amended Monument

K-1
ARMADA





LAND CORNER RECORDATION CERTIFICATE
Filing Requirement of Act 74, Mich. P.A. 1970

For corners in

St. Clair (County)	Located In: Berlin Township	Corner Code #
1. Public Land Survey	T 6N R 13E	K-13
	T _____	_____
	T _____	_____
	T _____	_____
2. Property Controlling in Section	S _____	_____
	S _____	_____
3. Miscellaneous Property in Sec.	S _____	_____
	S _____	_____

Register of Deeds Stamp & File Number

4. Lot No. _____, Recorded Plat _____
 5. Private Claims _____

I, Huston K. Kennedy, in a field survey on March 21, 2002 do hereby state that under requirements of P.A. 74, Michigan P.A. of 1970, the corner points mentioned in lines 1 and 2 above were in conformance with regulations and rules therefore as required in the current manual of survey instructions of the United States Department of the Interior, Bureau of Land Management or by a decree of a Court of Law and/or that the corner points mentioned in lines 3, 4 and 5 above were in conformance with the rules of the Michigan Board of Land Surveyors or by a Decree of a Court of Law; established, re-established, monumented, recovered, found as expressed below:

	A	B	C	D	E	F	G	H	I	J	K	L	M
1													
2		6		5		4		3		2		1	
3													
4		7		8		9		10		11		12	
5													
6		18		17		16		15		14		13	
7													
8		19		20		21		22		23		24	
9													
10		30		29		28		27		26		25	
11													
12		31		32		33		34		35		36	
13													

NOTE: Not more than 2 corners, all in the same town and range, may be recorded on this certificate.

A. Description of original monument and accessories and/or subsequent restoration:
 1817-GLO Preston, D.S Set Post 18" Sargar Tree N7°E 38 Links; 18" Sugar Tree S60°E 19 Links
 1) 1984-Kobs, PS #14097; LCRC L.5, pg. 287 – Fnd a Concrete Post
 2) 1993-Kreger, PS #24601; LCRC L. 9, pg. 90 – Fnd a broken off concrete monument 6" deep w/PK nail in the center.
 3) 1973-Avey, PS #15396; Survey L. 1, pg. 970 – Fnd a Monument
 (Cont. on back side LCRC)

B. Description of corner evidence found and/or method applied in restoring or reestablishing corner:
 2002-Kennedy Surveying, Inc. – Kennedy, PS #17623 –Found a Concrete Monument in the existing center line of Bordman Road extending to the East & West, which has a gravel surface, also an old fence-tree row extending to the North. Corner common to Sections 1 & 2, T5N, R13E, Armada Township (K-1) is located 268.46 feet to the West.

Witnesses from LCRC #1 was used to recover and verify the location of the found Concrete Monument.
 I accepted the found Concrete Monument as the best evidence of the corner position as being perpetuated
 Field Measurements Between Corners see back side LCRC

C. Description of monument for corner and accessories established to perpetuate locating the position of the corner:
 K-13 I replaced the Concrete Monument with a
 Due North 29.89' Set Mag Nail w/Remon Washer W face Telephone Pole
 S48°W 61.77' Set Mag Nail w/Remon Washer NW face Power Pole
 S06°W 37.54' Set Mag Nail w/Remon Washer E face Power Pole
 S78°E 125.81' Set Mag Nail w/Remon Washer NE face 19" Ash
 S88°08'27" W 268.46' Corner common to Sections 1 & 2, T5N, R13E, Armada Township (K-1) to the Amended Monument.

The selected location is accepted by me and is generally accepted by Professional Surveyors as the best available evidence of the position of the corner as being perpetuated.

Signed by: _____ Date March 21, 2002
 Surveyor's Michigan License No.: 17623

(con't from front side of Section "B")

- 4) 1989-King, PS #30085; Survey L. 11, pg. 180 – Fnd a Monument, used same wit as 1974 LCRC
- 5) 1989-King, PS #30085; Survey L. 11, pg. 192 – Fnd a Monument, used same wit as 1974 LCRC
- 6) 2002-King, PS #30085; Unrecorded Survey – Object found not stated, no witnesses

FIELD MEASUREMENTS BETWEEN CORNERS

K-13 to J-13

GLO = 40 chains or 2640.00 Ft.

Unrecorded survey by Donald H. King, PS #30085 dated 2/15/02 = 2658.19 Ft.

S88°19'19" W 2658.10 Ft. (m)

K-13 to K-1

GLO = 4 chains or 264.00 Ft.

Unrecorded survey by Donald H. King, PS #30085 dated 2/15/02 = 268.53 Ft.

S88°08'27" W 268.46 Ft. (to the Amended Monument)

K-13 to L-13

GLO = 40 chains or 2640.00 Ft.

N88°33'58" E 2649.99 Ft. (m)

2002
MACOMB COUNTY REMONUMENTATION
PROGRAM FOR ARMADA TOWNSHIP

Research Dossier for K-1

Prepared by:
Kennedy Surveying, Inc.
105 North Washington Street
Oxford, Michigan 48371
02-5470 (96-4013)

GLO NOTES

Researching the government survey records for Macomb County shows that the line was ran between Sections 1 & 2 and intersected the town line 4 chains West of the post. A post was set at the Northwest corner of Section 1, and the Northeast corner of Section 2 in 1817 by William Preston, D.S.

WITNESSES: (Based upon Government Survey Records)

Used a 3" diameter Hickory for corner, no witnesses

EXISTING CONDITIONS

The original government post has been obliterated and the witness trees have been destroyed. The corner has been perpetuated with a ½" Iron Rod in the existing center line of Bordman Road extending to the East & West, which has a gravel surface also an old tree row extending to the South. The corner as found is 1.00 feet South of the town line. Corner common to Sections 35 & 36, T6N, R13E, Berlin Township (St. Clair County) (K-13) is located 268.46 feet to the East.

LCRC AND RECORDED SURVEYS

Researching the Macomb County Records for Land Corner Recordation Certificates (LCRC) and Certificate of Surveys shows that Herbert J. Kobs, PS #14097 recorded a survey on July 11, 1979 in Liber 3126, page 118 of Macomb County Records. He found a ½" Iron Bar.

WITNESSES:

- *Form Nail in 18" Oak – SW – 58.66 Ft.
- *Form Nail in 24" Oak – South – 47.61 Ft.
- PK Nail in 5" Ash – SE – 65.06 Ft. (gone)

Donald H. King, PS #30085 recorded a survey on November 9, 1995 in Liber 6818, page 145 of Macomb County Records. He found a ½" Iron Bar.

WITNESSES:

- PK Nail in twin 6" Elm – SE – 65.02 Ft. (gone)
- *PK Nail in 26" Oak – South – 47.56 Ft.
- *PK Nail in 18" Oak – SW – 58.95 Ft.

Donald H. King, PS #30085 recorded a survey on May 11, 1998 in Liber 8044, page 957 of Macomb County Records. He found a ½" Iron Bar, and used the same witnesses as those listed above on the 1979 recorded survey.

Donald H. King, PS #30085 recorded a survey on May 12, 1998 in Liber 8047, page 178 of Macomb County Records. He found a ½" Iron Bar and used the same witnesses as those listed above on the 1979 recorded survey.

UNRECORDED SURVEYS AND WITNESSES

Donald H. King, PS #30085 did a survey on February 15, 2002. Object found not stated, no witnesses.

FIELD MEASUREMENTS BETWEEN CORNERS

K-1 to I-1

No GLO

Survey recorded in Liber 8044, page 975 = 5176.47 Ft.

Unrecorded survey by Donald H. King, PS #30085 dated 2/15/02 = 5176.35 Ft.

S88°19'56" W 5176.27 Ft.

K-1 to J-1

No GLO

S88°20'33" W 2565.71 Ft. (m)

K-1 to K-13

GLO = 4 chains or 264.00 Ft.

Unrecorded survey by Donald H. King, PS #30085 dated 2/15/02 = 268.53 Ft.

N88°08'27" E 268.46 Ft. (from the A.M.)

K-1 to L-1

No GLO

Survey recorded in Liber 6818, page 145 = 2789.59 Ft.

N88°38'28" E 2789.82 Ft. (m)

The witnesses for the above mentioned Certificate of Survey were used to verify the location of the found ½" Iron Rod as of February 24, 2002. I therefore, recommend to the Macomb County Peer Group that they accept the ½" Iron Rod as found as the best evidence of the corner position as being perpetuated.

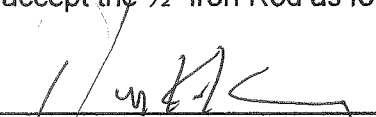

Huston K. Kennedy, PS
Kennedy Surveying, Inc.

*Used to verify the location of the found corner (K-1)
(A.M. = Amended Monument)

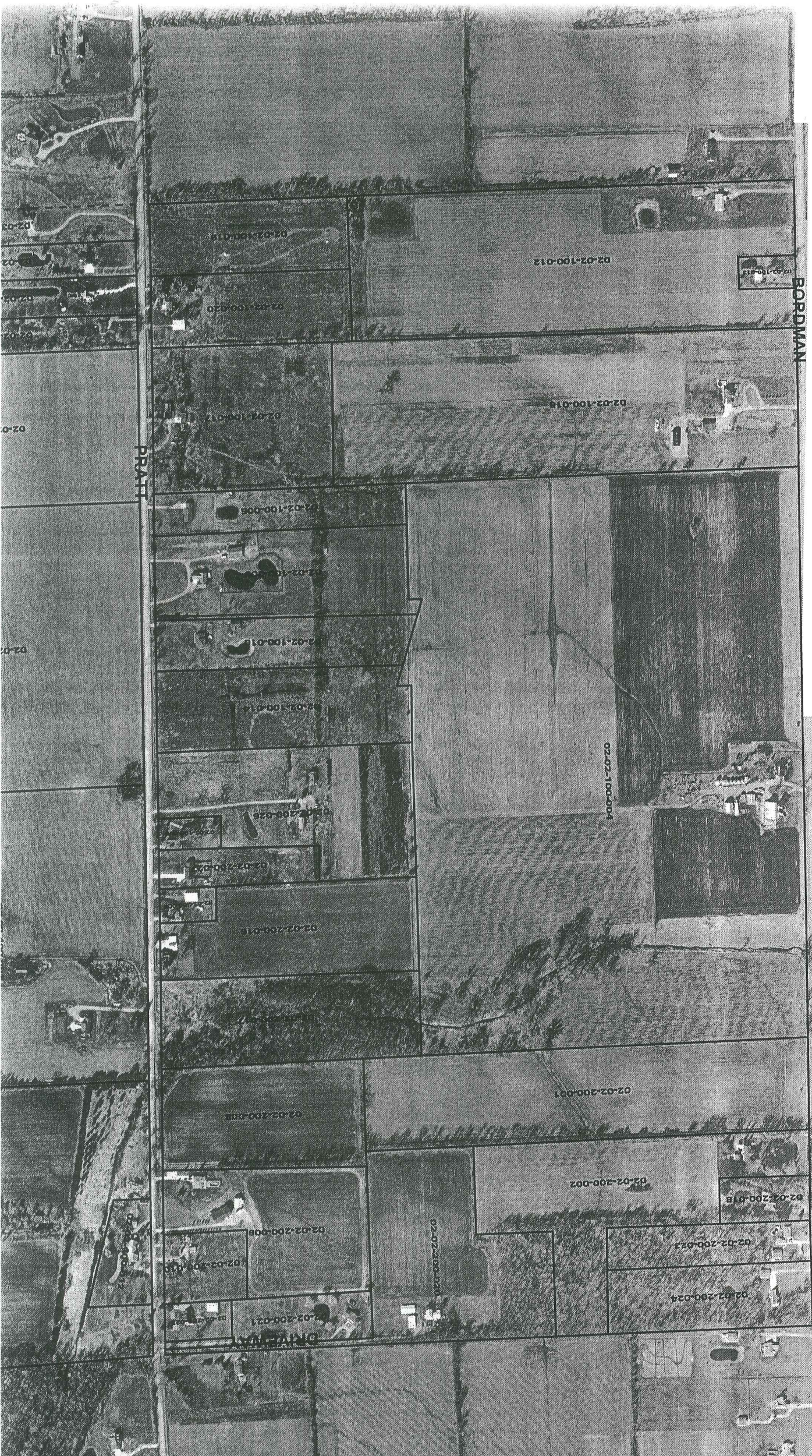

BORDMAN

PRAIRIE

DRIVEWAY

5-1

5-1

BORDMAN

ST. CLAIR CO. 5-1

2545 37

R.D.

5-1

N.W. COR.

N. 1/4 POST

N.E. COR.

W. 1/4 POST

CEN. POST

E. 1/4 POST

Pt. 02-03-400-023 Pt. 10.00

-001 5.00

-002 5.246

-003 5.00

-004 22.00

-005 44.00

-001 42.00

-013

290.40
-013
1.00
291.40

100

200

200

440
-018
1.999
440

-023 4.203

-024 6.386

328.52
PRATT
328.53

997.59
-019 7.523
999.03
-020 7.527
999.48
849.73

585.71
315.38
385.34
-017 12.83
849.74

658.45
189.6
1171.2
-006 5.0
1174.32
374

1227.80
-009 10.10
6.0
-010 6.0
1152.11

373.28
-014 10.01
1181.90

-026 12.822
311.14
-008 1.0
311.14

448.86
-027 2.88
157.76
760.14
760.14
895.93
-006 1.007
281.09
172.94
158
281.09
258

1173.18
-016 10.13
394.78
-017 10.56
1169.16

391.4
-008 10.26
912.81
991.46

1554.7
-001 19.56
2062.9
3094.06

10.35 P.L.
-009 940 C.R.
10.35 P.L.
538.67
496.24

-020 14.711
363.83
472.4
390.93
441.62
476.7

940 C.R.
-009 940 C.R.
3.11
-021 3.11
947.31
1805.66

2912.75
-012 29.00

2137.26
1815.8
-016 32.0

-004 106.77

-001 19.56

-002 15.231

-022 2.974

237
285.21

480
-010 2.92
408.37

301
30.01

30

237
498.04
-012 2.974

301
30.01

30

440
-018
1.999
440

-023 4.203

-024 6.386

953.69

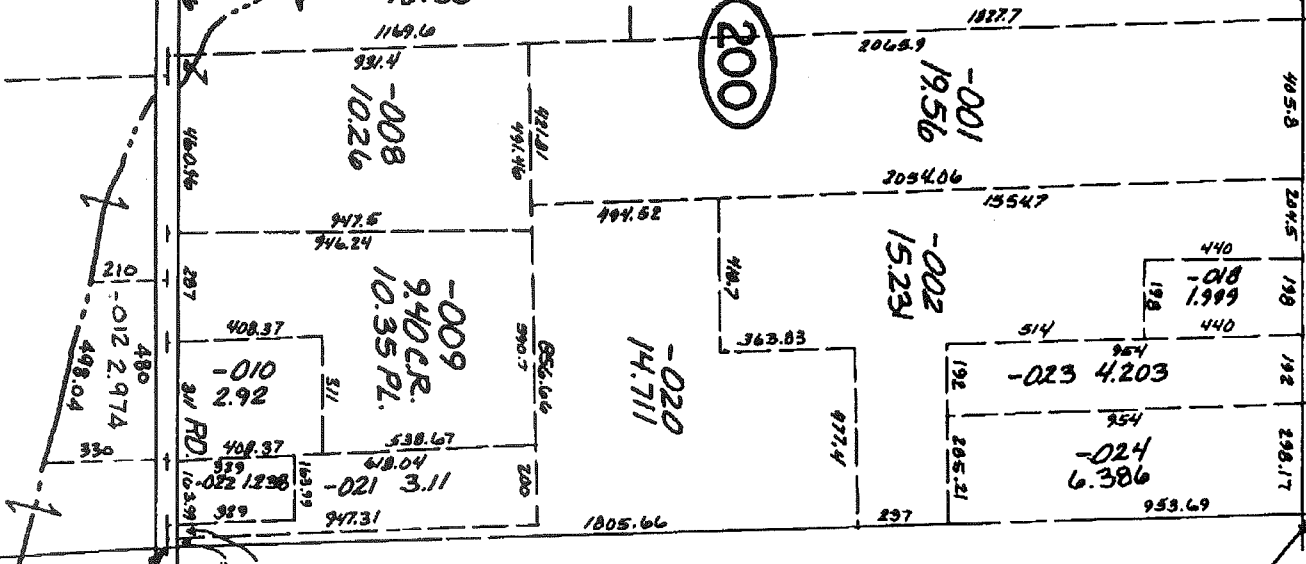
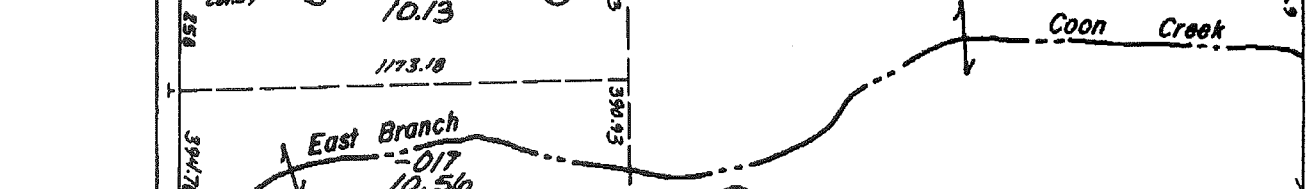

K-1

L-1



02-01-100-029
 02-01-100-030
 02-01-100-031

02-01-100-032
 02-01-100-033
 02-01-100-034

520-001-10-20

02-01-100-035
 02-01-100-037
 02-01-100-038
 02-01-100-026
 02-01-100-028

02-01-100-025
 02-01-100-027

02-01-200-014
 02-01-200-015
 02-01-200-016

02-01-200-017
 200-002-10-20

02-01-200-023
 02-01-200-024

02-01-200-025
 02-01-200-026
 02-01-200-027

02-01-100-005
 02-01-100-006
 02-01-100-007

02-01-100-008
 02-01-100-009
 02-01-100-010

02-01-100-011
 02-01-100-012
 02-01-100-013

02-01-200-018
 02-01-200-019
 02-01-200-020

02-01-200-021
 02-01-200-022

02-01-200-023
 02-01-200-024
 02-01-200-025

02-01-100-014
 02-01-100-015
 02-01-100-016

02-01-100-017
 02-01-100-018
 02-01-100-019

BORDMAN

2789.45

ST. CLAIR CO.

R.D.

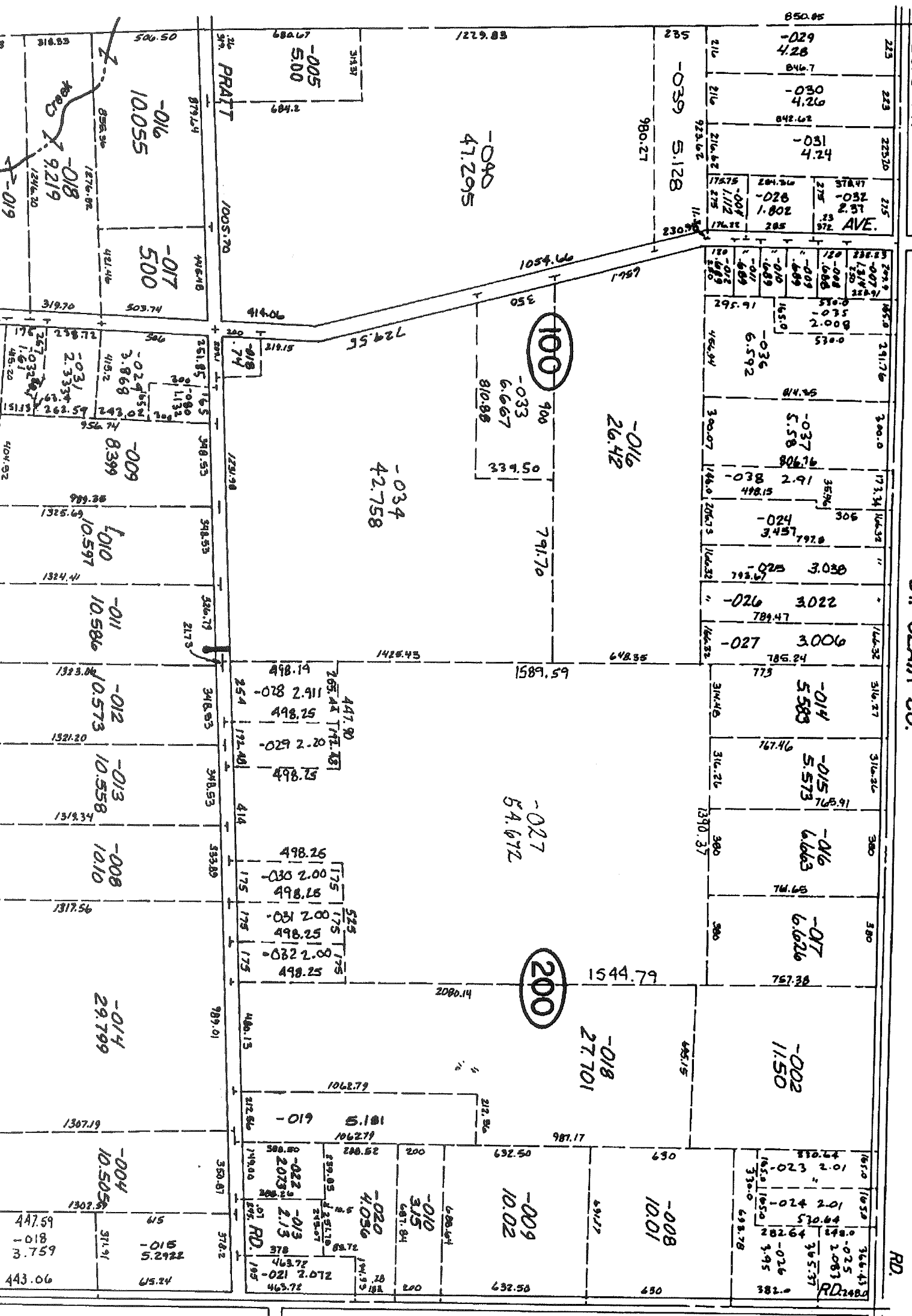

Town 5 North Range 13 East

it being in a small pond Land 3rd rate
 first half mile dry & rolling last half
 mile a part wet Timber Elm Beech
 Birch so fallen Undergrowth Thorn
 Plum Cherry Birch &c.

East in bands between 14 & 12

40.00 Set line 1/2 mile west

81.50 Intersected E. boundary 1.25 South of cor
 Land 3rd rate part wet Timber B. Elm
 Beech Elm so part fallen
 Undergrowth Thorn Cherry Elm Birch
 Alder &c.

West correct

40.75 Made Cor. for 1/4 S on a Beech 12 in
 diam.

81.50 To Section Cor

North Between Sections 14 & 2

40.00 Made Cor. for 1/4 S on a B. Oak 6 in diam

75.25 White Oak 13 in diam

82.50 Intersected Town boundary 4.00 West
 of Cor. Made Cor. for section 14 & 2 on a
 Hickory 3 in diam Land first half
 mile (marsh) 3rd rate last half
 2nd rate Timber B. Maple Oak &c
 March 17th 1817

North Between Sections 34 & 35

7.00 Creek 20 ft wide course S. E. clear
 Stream gravelly bottom

12.75 Sugar tree 18 in diam

40.00 Made Cor. for 1/4 S on a Beech 12 in diam

63.72 Sugar tree 10 in diam

Certificate of Survey
 LIBER 3126 PAGE 118

FOR CURTIS ANDERSON
 DATE FEB. 6, 1979
 JOB # 128-78
 SCALE 1" = 60'
 SHEET 1 OF 1

PROPERTY DESCRIPTION

A493189

PARCEL B: PART OF THE NORTHWEST 1/4 OF SECTION 1, TOWN 5 NORTH, RANGE 13 EAST, ARMADA TOWNSHIP, MACOMB COUNTY, MICHIGAN, DESCRIBED AS FOLLOWS: COMMENCING AT THE NORTH 1/4 CORNER OF SAID SECTION 1; THENCE NORTH 89 DEGREES 46 MINUTES WEST 1845.3 FEET; THENCE SOUTH 0 DEGREES 24 MINUTES WEST 472.23 FEET TO THE POINT OF BEGINNING; THENCE NORTH 88 DEGREES 47 MINUTES EAST 250.0 FEET; THENCE SOUTH 0 DEGREES 24 MINUTES WEST 120.0 FEET; THENCE SOUTH 88 DEGREES 47 MINUTES WEST 250.0 FEET; THENCE NORTH 0 DEGREES 24 MINUTES EAST 120.0 FEET ALONG THE CENTERLINE OF NORTH AVENUE TO THE POINT OF BEGINNING. SUBJECT TO THE RIGHTS OF THE PUBLIC AND OF ANY GOVERNMENTAL UNIT IN ANY PART THEREOF TAKEN, USED OR DEEDED FOR STREET, ROAD OR HIGHWAY PURPOSES.

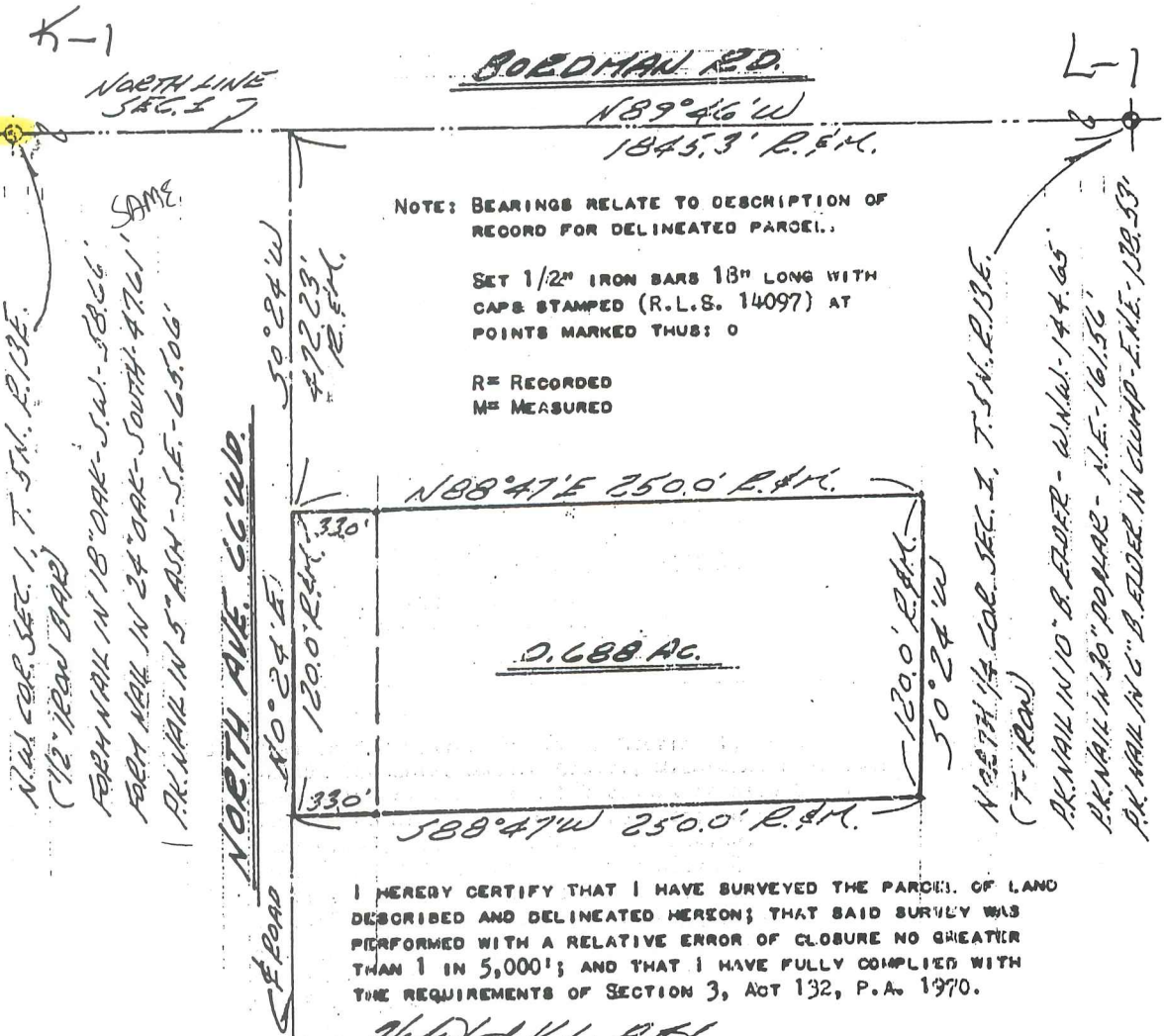

NOTE: BEARINGS RELATE TO DESCRIPTION OF RECORD FOR DELINEATED PARCEL.

SET 1/2" IRON BARS 18" LONG WITH CAPS STAMPED (R.L.S. 14097) AT POINTS MARKED THUS: O

R= RECORDED
 M= MEASURED

I HEREBY CERTIFY THAT I HAVE SURVEYED THE PARCELS OF LAND DESCRIBED AND DELINEATED HEREON; THAT SAID SURVEY WAS PERFORMED WITH A RELATIVE ERROR OF CLOSURE NO GREATER THAN 1 IN 5,000'; AND THAT I HAVE FULLY COMPLIED WITH THE REQUIREMENTS OF SECTION 3, ACT 132, P.A. 1970.

Herbert J. Kobs
 HERBERT J. KOBS

REGISTERED LAND SURVEYOR
 No. 14097

RECORDED IN MACOMB COUNTY
 RECORDS AT: 9:00 A. M.

JUL 11 1979

Richard M. ...
 CLERK - REGISTER OF DEEDS
 MACOMB COUNTY, MICHIGAN



REARU TO: KOBS LAND SURVEYING

1925 BREWER ROAD

ROMEO, MICHIGAN

752-2700



CERTIFICATE OF SURVEY

Part of the Northwest 1/4 of Section 1, Town 5 North,
Range 13 East, Armada Township, Macomb County,
Michigan.

NOTE: Bearings relate to description of record for parent parcel.

C0273962 LIBER:06818 PAGE:145 08:30A 11/09/1995
CARMELLA SABAUGH-MACOMB COUNTY, MI REG/DEEDS

KING SURVEYORS & ASSOC. INC.

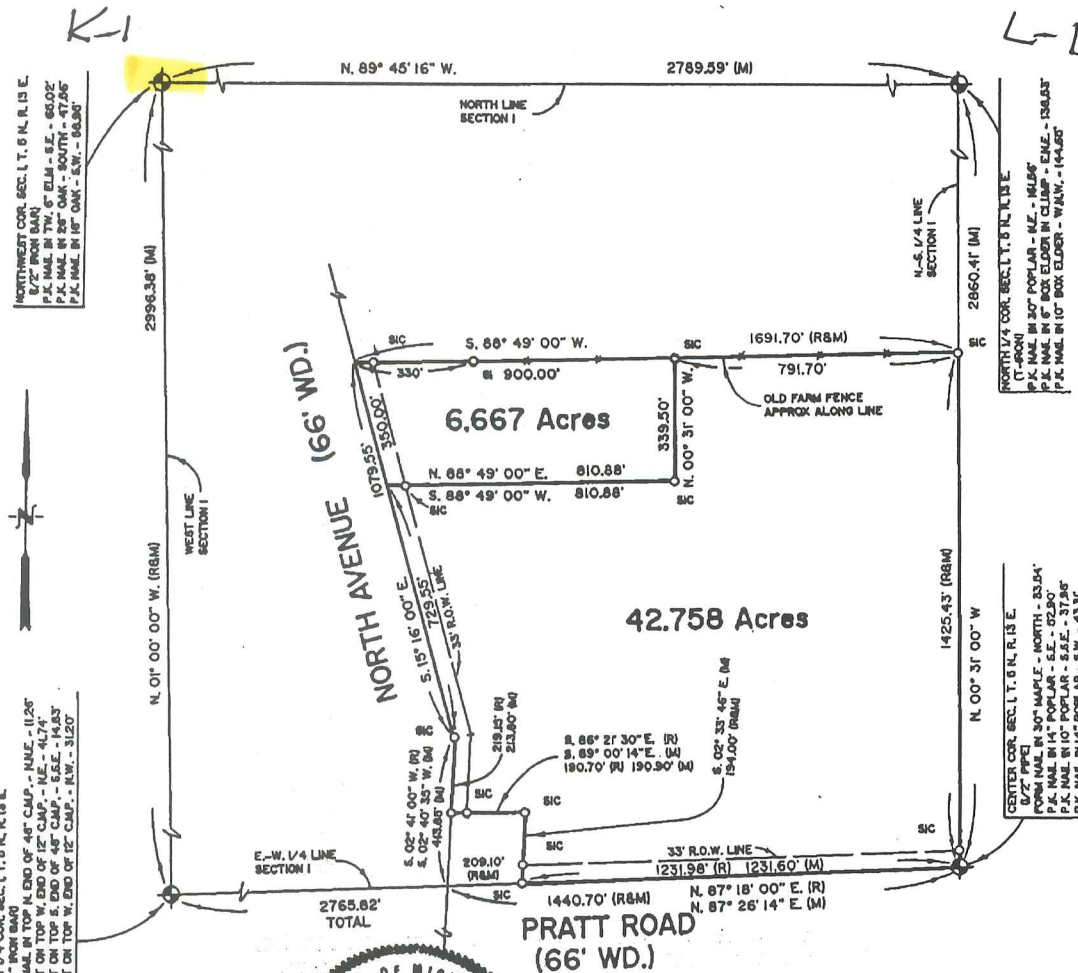

NORTHWEST COR. SEC. 1, T. 5 N., R. 13 E.
1/2" IRON BAR
P.K. NAIL IN TOP OF 4" C.M.P. - N. 12° 45' 00" W. - 11.25'
P.K. NAIL IN TOP OF 12" C.M.P. - N.E. - 4.74'
P.K. NAIL IN TOP OF 4" C.M.P. - S.E. - 14.83'
P.K. NAIL IN TOP OF 12" C.M.P. - S.W. - 31.20'

WEST 1/4 COR. SEC. 1, T. 5 N., R. 13 E.
1/2" IRON BAR
P.K. NAIL IN TOP N. END OF 4" C.M.P. - N. 12° 45' 00" W. - 11.25'
P.K. NAIL IN TOP W. END OF 12" C.M.P. - N.E. - 4.74'
P.K. NAIL IN TOP S. END OF 4" C.M.P. - S.E. - 14.83'
P.K. NAIL IN TOP W. END OF 12" C.M.P. - S.W. - 31.20'

NORTH 1/4 COR. SEC. 1, T. 5 N., R. 13 E.
1/2" IRON BAR
P.K. NAIL IN 30" POPULAR - N.E. - 16.96'
P.K. NAIL IN 6" BOX ELDER IN CLUMP - N.E. - 15.63'
P.K. NAIL IN 10" BOX ELDER - W. 1/4 - 14.68'

CENTRAL COR. SEC. 1, T. 5 N., R. 13 E.
1/2" IRON BAR
P.K. NAIL IN 30" MAPLE - NORTH - 33.84'
P.K. NAIL IN 14" POPULAR - S.E. - 02.50'
P.K. NAIL IN 10" POPULAR - S.E. - 37.86'
P.K. NAIL IN 14" POPULAR - S.W. - 43.31'

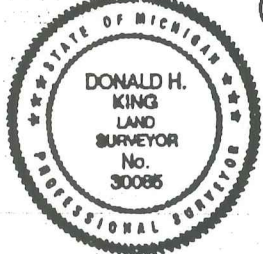

I hereby certify that I have surveyed the parcel(s) of land described and delineated hereon; that said Survey was performed with an error of closure no greater than 1' in 5,000'; and that I have fully complied with the requirements of Section 3, Act 132, P.A. 1970.

Donald H. King
DONALD H. KING
PROFESSIONAL SURVEYOR
MICHIGAN LICENSE No. 30085

111 RAWLES ROME, MICHIGAN 48065 (810) 752-2700



- LEGEND:**
- R = RECORDED
 - M = MEASURED
 - C = CALCULATED
 - SIC = SET IRON
 - FI = FOUND IRON ROD
 - FP = FOUND PIPE
 - FM = FOUND MONUMENT

CLIENT: KURT WOOD
DRAWN BY: K.D.R. CHK'D BY: D.H.K.
FILE No. 95120



1" = 400'	7-3-95
SCALE SHEET	DATE JOB No.
1 of 2	95120

CERTIFICATE OF SURVEY

PART OF THE NORTHWEST 1/4 OF SECTION 2,
TOWN 5 NORTH, RANGE 13 EAST, ARMADA TOWNSHIP,
MACOMB COUNTY, MICHIGAN

NOTE: BEARINGS RELATE TO LIBER 3126, PAGE 119, MACOMB COUNTY RECORDS

KING SURVEYORS & ASSOC., INC.

I-1 BORDMAN ROAD (66' WIDE)

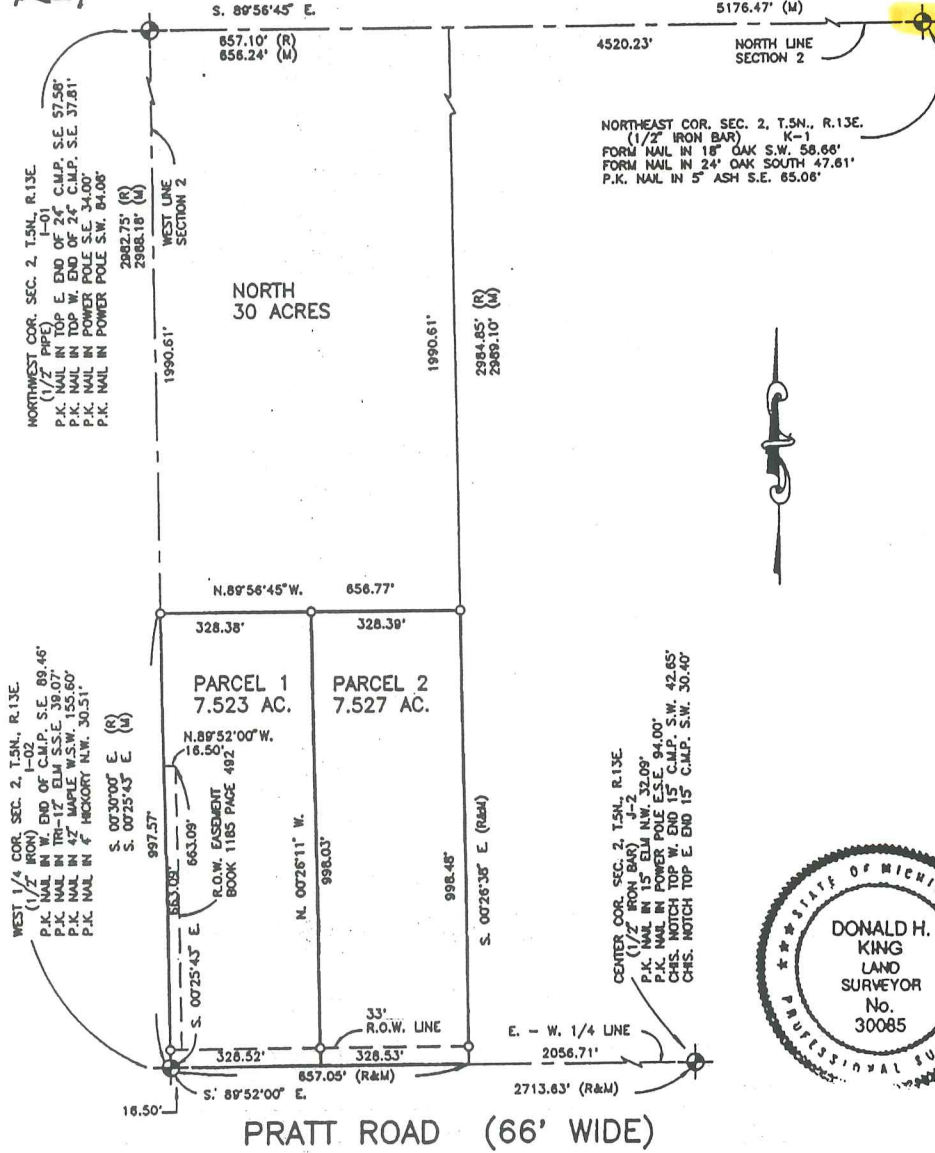

C0702926 LIBER:08044 PAGE:957 11:39R 05/11/1998
CARMELLA SABAUGH-MACOMB COUNTY, MI REG/DEEDS



I hereby certify that I have surveyed the parcel(s) of land described and delineated hereon; that said Survey was performed with an error of closure no greater than 1 in 5000; and that I have complied with the requirements of Section 3, Act 132, P.A. 1970 as amended.

NOTE: A title search was not performed by the Client for purposes of this Survey. Therefore, no guarantee is made that any easements and/or rights of way recorded or otherwise, are shown on this Certificate of Survey.

Donald H. King
DONALD H. KING
PROFESSIONAL SURVEYOR
MICHIGAN LICENSE No.30085

This Survey and corresponding Legal Descriptions are subject to Municipal Approval.

22657 IRWIN ROAD ARMADA, MI 48005 (810) 784-4800



LEGEND

R = RECORD
M = MEASURED
C = CALCULATED
SIC = SET IRON WITH CAP
FIC = FOUND IRON WITH CAP
FI = FOUND IRON
FM = FOUND MONUMENT

CLIENT EDWARD JAKUBIAK

DRAWN J.G. CHECKED BY D.H.K.



1" = 300' SCALE	1-16-98 DATE
SHEET 1 OF 2	JOB No. 98006

KING SURVEYORS & ASSOC. INC.

CERTIFICATE OF SURVEY

C0703504 LIBER:08047 PAGE:17B 10:09A 05/12/1998
 CARMELLA SABAUGH-MACOMB COUNTY, MI REG/DEEDS

PARCEL "1"

A parcel of land located in the Northwest 1/4 of Section 1, Town 5 North, Range 13 East, Armada Township, Macomb County, Michigan, and being more particularly described as follows: Commencing at the North 1/4 Corner of said Section 1; thence North 89 degrees 46 minutes 00 seconds West 1,430.40 feet along the North line of Section 1 to the point of beginning; thence extending North 89 degrees 46 minutes 00 seconds West 165.00 feet along the North line of Section 1; thence South 00 degrees 24 minutes 00 seconds West 530.00 feet; thence South 89 degrees 46 minutes 00 seconds East 165.00 feet; thence North 00 degrees 24 minutes 00 seconds East 530.00 feet to the point of beginning, containing 2.008 acres of land.

Subject to the rights of the public in Bordman Road. Also subject to any easements and/or rights of way, recorded or otherwise.

PARCEL "2"

A parcel of land located in the Northwest 1/4 of Section 1, Town 5 North, Range 13 East, Armada Township, Macomb County, Michigan, and being more particularly described as follows: Commencing at the North 1/4 Corner of said Section 1; thence North 89 degrees 46 minutes 00 seconds West 1,138.64 feet along the North line of Section 1 to the point of beginning; thence extending North 89 degrees 46 minutes 00 seconds West 291.76 feet; thence South 00 degrees 24 minutes 00 seconds West 530.00 feet; thence North 89 degrees 46 minutes 00 seconds West 165.00 feet; thence South 00 degrees 24 minutes 00 seconds West 295.91 feet; thence North 88 degrees 47 minutes 00 seconds East 458.94 feet; thence North 00 degrees 24 minutes 00 seconds East 814.35 feet to the point of beginning, containing 6.592 acres of land.

Subject to the rights of the public in Bordman Road. Also subject to any easements and/or rights of way, recorded or otherwise.

NOTE: Bearings relate to Description of record for Parent Parcel.

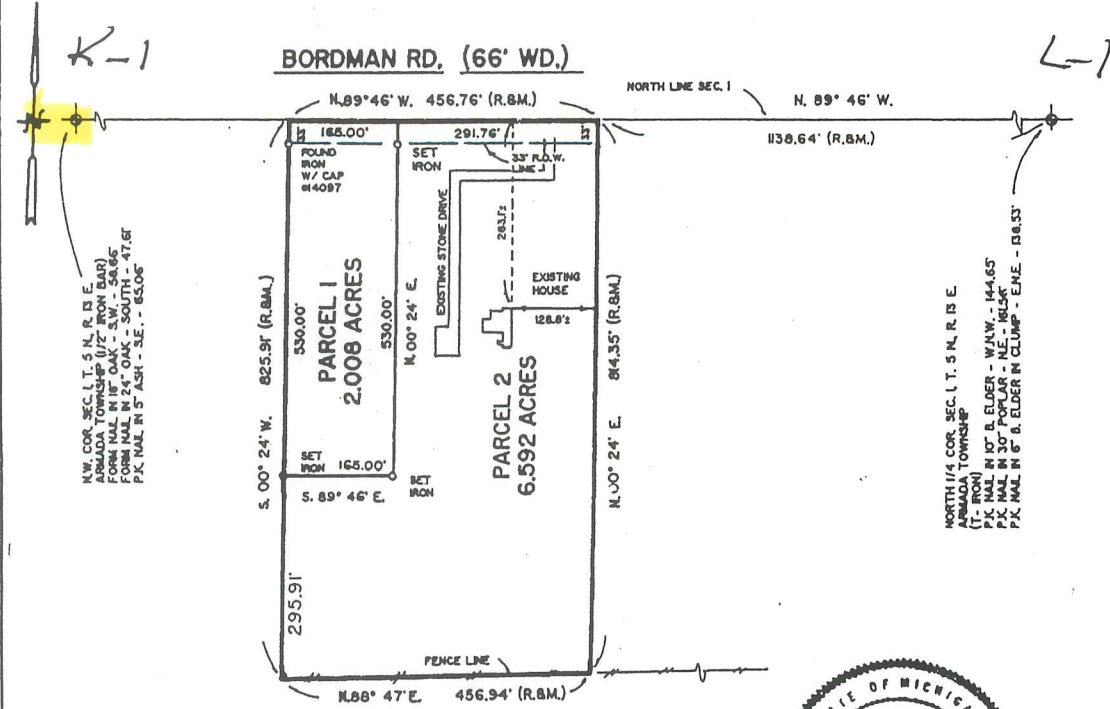

I hereby certify that I have surveyed the parcel(s) of land described and delineated hereon; that said survey was performed with an error of closure no greater than 1 in 5000; and that I have complied with the requirements of Section 3, Act 132, P.A. 1970.

Donald H. King
 DONALD H. KING
 PROFESSIONAL SURVEYOR
 MICHIGAN LICENSE No. 30085



22857 IRWIN ARMADA, MICHIGAN 48005 (810) 784-4800



- LEGEND:
 R = RECORDED
 M = MEASURED
 C = CALCULATED
 SIC = SET IRON W./ CAP
 FIC = FOUND IRON W./CAP
 FI = FOUND IRON
 FM = FOUND MONUMENT

CLIENT RAY RIVARD
 DRAWN BY: L.C.S. CHK'D BY: D.H.K.



1" = 200'	8-27-97
SCALE SHEET	DATE JOB No.
1 OF 1	97140

CERTIFICATE OF SURVEY

ART OF THE NORTHEAST 1/4 OF SECTION
TOWN 5 NORTH, RANGE 13 EAST,
ARMADA TOWNSHIP, MACOMB CO. MI

KING SURVEYING, INC.

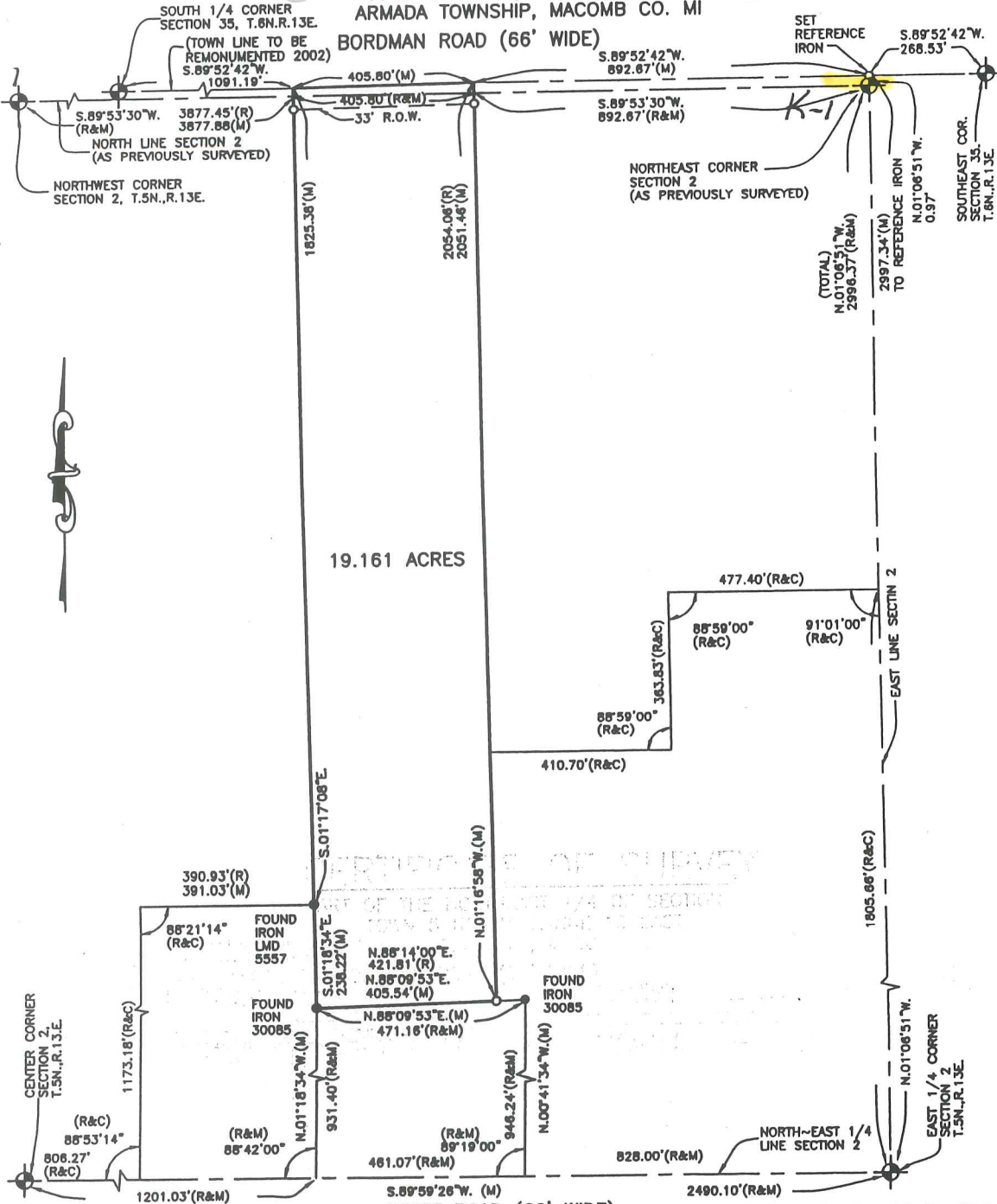

I hereby certify that I have surveyed the parcel(s) of land described and delineated hereon; that said Survey was performed with an error of closure no greater than 1 in 5000; and that I have complied with the requirements of Section 3, Act 132, P.A. 1970 as amended.

Donald H. King

DONALD H. KING
PROFESSIONAL SURVEYOR
MICHIGAN LICENSE No. 30085

PRATT ROAD (66' WIDE)

NOTE: A title search was not performed by the Client for purposes of this Survey. Therefore, no guarantee is made that any easements and/or rights of way recorded or otherwise, are shown on this Certificate of Survey.

This Survey and corresponding Legal Descriptions are subject to municipal approval, state division laws and local ordinances. Parts of this drawing may not be drawn to scale for clarity purposes
BEARINGS RELATE TO DESCRIPTION OF RECORD FOR DELINEATED PARCEL

22657 IRWIN ROAD ARMADA, MI 48005 (586) 784-4800



LEGEND

- R = RECORD
- M = MEASURED
- C = CALCULATED
- = SET IRON 30085
- = FOUND IRON
- ⊙ = FOUND MONUMENT
- = SET WOOD LINE STAKE

CLIENT

JOHN DETROYER

DRAWN J.G.

CHECKED D.H.K.

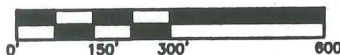

1" = 300'	2-15-02
SCALE	DATE
SHEET	JOB No.
1 OF 2	02017