

LAND CORNER RECORDATION CERTIFICATE
 Filing Requirement of Act 74, Mich. P.A. 1970

For corners in

Macomb (County)	Located In: Armada Township	Corner Code #
1. Public Land Survey	T 5N R 13E	J-10
	T _____	_____
	T _____	_____
2. Property Controlling in Section	S _____	_____
	S _____	_____
3. Miscellaneous Property in Sec.	S _____	_____
	S _____	_____

5086064
 LIBER 16695 PAGE 45



05/13/2005 02:02:07 P.M.
 MACOMB COUNTY, MI SEAL
 CARMELLA SABAUGH, REGISTER OF DEEDS

Register of Deeds Stamp & File Number

4. Lot No. _____ Recorded Plat _____
 5. Private Claims _____

I, Huston K. Kennedy, in a field survey on January 17, 2005 do hereby state that under requirements of P.A. 74, Michigan P.A. of 1970, the corner points mentioned in lines 1 and 2 above were in conformance with regulations and rules therefore as required in the current manual of survey instructions of the United States Department of the Interior, Bureau of Land Management or by a decree of a Court of Law and/or that the corner points mentioned in lines 3, 4 and 5 above were in conformance with the rules of the Michigan Board of Land Surveyors or by a Decree of a Court of Law; established, re-established, monumented, recovered, found as expressed below:

A	B	C	D	E	F	G	H	I	J	K	L	M
1												
2	5		5		4		3		2		1	
3												
4	7		8		9		10		11		12	
5												
6	18		17		16		15		14		13	
7												
8	19		20		21		22		23		24	
9												
10	30		29		28		27		26		25	
11												
12	31		32		33		34		35		36	
13												

NOTE: Not more than 2 corners, all in the same town and range, may be recorded on this certificate.

A. Description of original monument and accessories and/or subsequent restoration:
 1817-GLO Preston, D.S.; post was not set during the original government survey.
 1) 1981-Macay, PS #8315; LCRC L. 3317, Pg. 743 - Fnd 1 1/2" Iron Pipe
 2) 1983-Kobs, PS #14097; LCRC L. 3465, Pg. 166 - Fnd 1" Pipe
 3) 1983-Kobs, PS #14097; Certificate of Survey L. 3465, Pg. 167 - Fnd 1" Pipe, used same witnesses as 1983 LCRC
 4) 1991-King, PS #30085; Certificate of Survey L. 5253, Pg. 183 - Fnd 1" Pipe, used same witnesses as 1983 LCRC

B. Description of corner evidence found and/or method applied in restoring or reestablishing corner:
 2005-Kennedy Surveying, Inc. - Kennedy, PS #17623 - 1" Iron Pipe in a fence/tree row extending to the East, West and North.

Witnesses from LCRC's #1, #2 & unrecorded witnesses #8 were used to recover and verify the location of the found 1" Iron Pipe.

I accepted the found 1" Iron Pipe as the best evidence of the corner position as being perpetuated.

Field Measurements Between Corners see back side LCRC

C. Description of monument for corner and accessories established to perpetuate locating the position of the corner:
 J-10 I replaced the found 1" Iron Pipe with a 4" diameter concrete monument with a 1/2" Iron Rod 36" long. The monument has a metal cap stamped "Macomb County Monument, MI Act #345, PS #17623"
 N02°W 208.25' Fnd cap 1/2" Iron Rod #17635
 N05°W 9.08' set Mag Nail w/Remon Washer SW face 32" Ash
 S70°W 5.00' set Mag Nail w/Remon Washer South face 10" Thorn Apple
 Due East 9.52' set Mag Nail w/Remon Washer South face 10" Basswood
 N61°E 19.46' set Mag Nail w/Remon Washer NW face 11" Ash



The selected location is accepted by me and is generally accepted by Professional Surveyors as the best available evidence of the position of the corner as being perpetuated.

Signed by: Huston K. Kennedy Date April 27, 2005
 Surveyor's Michigan License No.: 17623

FORM APPROVED BY MICHIGAN STATE BOARD OF PROFESSIONAL SURVEYORS, JAN. 28, 1971
 REVISED MAY 14, 1975
 REVISED JAN., 1983
 REVISED OCT., 1995

ACCEPTED BY THE MACOMB COUNTY SURVEY FEE GROUP AS THE OFFICIAL CORNER UNDER MICHIGAN PUBLIC ACT 345 OF 1990 AT A MEETING HELD ON 4/26/05
Martin C. Dunin
 MARTIN C. DUNIN, P.S. CHAIRMAN

TOWN 5 NORTH, RANGE 13 EAST, ARMADA TOWNSHIP (J-10)

Section A continued

- 5) 1983-Young, PS #25885; unrecorded Certificate of Survey – Fnd Iron Rod, no witnesses
- 6) 1988-Soderberg, PS #17635; six (6) unrecorded Certificate of Surveys – Object found not stated, no witnesses
- 7) 1992-Anderson, Eckstein and Westrick, Inc.; unrecorded Certificate of Survey – Object found not stated, no witnesses
- 8) Anderson, Eckstein & Weestrick, Inc.; unrecorded witnesses – Fnd 1" Iron Pipe

Section B continued

Field Measurements Between Corners

J-10 to J-9

No GLO
Survey recorded in Liber 3465, Page 167 = 2677.21 Ft.
Six (6) unrecorded Certificate of Surveys by William E. Soderberg, PS #17635 dated from October 26, 1988 thru November 8, 1988 = 2677.15 Ft.
N03°00'26" W 2677.20 Ft. (mea)

J-10 to J-11

No GLO
S02°21'51" E 2654.93 Ft. (mea)

J-10 to I-10

No GLO
Survey recorded in Liber 5253, Page 188 = 2668.65 Ft.
S87°57'45" W 2668.44 Ft. (mea)

J-10 to K-10

No GLO
Survey recorded in Liber 3465, Page 167 = 2627.22 Ft.
Unrecorded Certificate of Survey by Steven A. Young, PS #25885 dated February 10, 1983 = 2627.34 Ft.
N88°04'01" E 2627.76 Ft. (mea)

2005

**MACOMB COUNTY REMONUMENTATION
PROGRAM FOR ARMADA TOWNSHIP**

Research Dossier for J-10

Prepared by:
Kennedy Surveying, Inc.
105 North Washington Street
Oxford, Michigan 48371
05-6030 (96-4013)

Sources of Information Researched For Macomb County 2005 Remonumentation Program For Armada Township

- 1) GLO Notes
- 2) Act 74 Recorded LCRC
- 3) Act 132 Recorded Surveys
- 4) Personal History and Records
- 5) Unrecorded LCRC's and Surveys
- 6) Letters to the Following, Requesting Unrecorded information

- a) AES Engineers & Surveyors, Inc.
- b) Anderson, Eckstein & Westrick
- c) BMJ Engineers & Surveyors
- d) David Little Land Surveyor
- e) Dunn Construction
- f) Fenn & Associates Surveying, Inc.
- g) George Jerome & Company
- h) James Land Surveying
- i) Kem-Tec Surveying
- j) King Surveying & Associates, Inc.
- k) Lehner Associates, Inc.
- l) M.C.S. Associates, Inc.
- m) Metco Land Sea Corp.,
- n) Metco-Dunn, Inc.
- o) Michalich & Associates
- p) Milletics & Associates
- q) R.J. Donnelly & Associates, Inc.
- r) RA. Duthler Land Surveyor LLC
- s) Reichert Surveying
- t) Road Commission for Macomb County
- u) Rowe Incorporate
- v) Spalding, DeDecker & Associates
- w) Urban Land Consultants, L.L.C.
- x) Williams & Gorinac Associates

GLO SURVEY HISTORY

Researching the government survey records for Macomb County shows that the North and West lines of Armada Township were surveyed and the township was subdivided into sections with closing corners set on the North and West township lines by William Preston, D.S. in 1817. A post was not set at the Center of Section 26.

WITNESSES: (Based upon Government Survey Records)
No witnesses

EXISTING CONDITIONS

The post was not set during the original government survey. The corner has been perpetuated with a 1" Iron Pipe in a fence/tree row extending to the East, West and North.

LCRC AND RECORDED SURVEYS

Researching the Macomb County Records for Land Corner Recordation Certificates (LCRC) and Certificate of Survey shows Joseph R. Macay, PS #8315 recorded a LCRC on March 17, 1981 and set a 1 1/2" Iron Pipe by comparative measurements and collateral evidence; corner verified by occupation lines.

WITNESSES: (Based upon LCRC recorded in Liber 3317, Page 743 of Macomb County Records)

*S80°W 5.25' PK 7" Thomapple
*N05°W 8.90' PK 24" Maple
S85° 9.48' PK twin 4" Grey Birch (gone)

Herbert J. Kobs, PS #14097 recorded a LCRC on January 5, 1983 in Liber 3465, Page 166 of Macomb County Records. He found a 1" Pipe.

WITNESSES:

*West 5.27' PK Nail 6" Thom Apple
*ENE 11.18' PK Nail 7" Ash
*North 9.18' PK Nail 30" Ash

Herbert J. Kobs, PS #14097 recorded a Certificate of Survey on January 5, 1983 in Liber 3465, Page 167 of Macomb County Records. He found 1" Pipe, used same witnesses as listed on the 1983 LCRC.

Donald H. King, PS #30085 recorded a Certificate of Survey on July 22, 1991 in Liber 5253, Page 183 in Macomb County Records. He found a 1" Pipe, used same witnesses as listed on the 1983 LCRC.

UNRECORDED SURVEYS AND WITNESSES

Steven A. Young, PS #25885 did an unrecorded Certificate of Survey on February 10, 1983. He found an Iron Rod, no witnesses.

William E. Soderberg, PS #17635 did an unrecorded Certificate of Survey on October 26, 1988. Object found not stated, no witnesses.

William E. Soderberg, PS #17635 did two (2) unrecorded Certificate of Survey on October 27, 1988. Object found not stated, no witnesses.

William E. Soderberg, PS #17635 did an unrecorded Certificate of Survey on November 1, 1988. Object found not stated, no witnesses.

William E. Soderberg, PS #17635 did an unrecorded Certificate of Survey on November 7, 1988. Object found not stated, no witnesses.

William E. Soderberg, PS #17635 did an unrecorded Certificate of Survey on November 8, 1988. Object found not stated, no witnesses.

Anderson, Eckstein and Westrick, Inc. did an unrecorded Certificate of Survey on June 12, 1992. Object found not stated, no witnesses.

Unrecorded witnesses for the Center of Section 26 provided by Anderson, Eckstein & Westrick, Inc. Found 1" Iron Pipe.

WITNESSES:

East 9.54' PK S face twin 5" Grey Birch (gone)
*West 5.26' PK S face 7" Thornapple
*NNW 9.13' PK W face 26" Maple
*East 40.82' PK & tag #30092 N face 27" Oak

FIELD MEASUREMENTS BETWEEN CORNERS

J-10 to J-9

No GLO

Survey recorded in Liber 3465, Page 167 = 2677.21 Ft.

Six (6) unrecorded Certificate of Surveys by William E. Soderberg, PS #17635 dated from October 26, 1988 thru November 8, 1988 = 2677.15 Ft.

N03°00'26" W 2677.20 Ft. (mea)

J-10 to J-11

No GLO

S02°21'51" E 2654.93 Ft. (mea)

J-10 to I-10

No GLO

Survey recorded in Liber 5253, Page 188 = 2668.65 Ft.

S87°57'45" W 2668.44 Ft. (mea)

J-10 to K-10

No GLO

Survey recorded in Liber 3465, Page 167 = 2627.22 Ft.

Unrecorded Certificate of Survey by Steven A. Young, PS #25885 dated February 10, 1983 = 2627.34 Ft.

N88°04'01" E 2627.76 Ft. (mea)

The witnesses for the above mentioned Land Corner Recordation Certificate and unrecorded Certificate of Surveys and witnesses were used to verify the location of the found 1" Iron Pipe as of January 17, 2005. I therefore, recommend to the Macomb County Peer Group that they accept the 1" Iron Pipe as found as the best evidence of the corner position as being perpetuated.

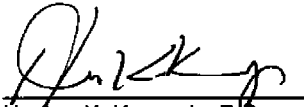

Huston K. Kennedy, P.S.
Kennedy, Surveying, Inc.
HKK/hlk

*Used to verify the location of the found corner (J-10)

LAN CORNER RECORDATION CERTIFICATE
FILING REQUIREMENT OF ACT 74, MICH. P.A. 1970

LIBER 3317 PAGE 743

A695943

FOR CORNERS OF:-	LOCATED IN:-	CORNER CODE NUMBER	
1. PUBLIC LAND SURVEY T. 5 N. S. R. 13 E.		M-11, J-10	RECORDED IN MACOMB COUNTY RECORDS AT: 2:47 P. M. MAR 17 1981
2. PROPERTY CONTROLLING IN SECTION T. N. S. R. E. W.		Armada Township	
3. MISCELLANEOUS PROPERTY IN SECTION T. N. S. R. E. W.		Macomb County	<i>Edna M. Hill</i> CLERK - REGISTER OF DEEDS MACOMB COUNTY, MICHIGAN
4. LOT NO. _____	RECORDED PLAT _____		REGISTER OF DEEDS STAMP AND FILING NUMBER
5. PRIVATE CLAIMS: _____			

I, Joseph R. Macay do hereby certify that under requirements of P.A. 74, Michigan P.A. of 1970, the corner points mentioned in lines 1 and 2 above (identified with circles on index code diagram-over) were, in a field survey on September 30, 1980, established, re-established, monumented, re-monumented, recovered or restored as expressed below and in conformance with regulations and rules therefore as required in the current manual of survey instructions of the United States Department of the Interior, Bureau of Land Management or by a decree of a court of law. Furthermore, that the corner points mentioned in lines 3, 4 and 5 above were, in a field survey on _____ 19____, found, recovered, restored, established or re-established as expressed below and in conformance with the rules of the Michigan State Board of Registration for Land Surveyors or, by a Decree of a Court of law:

- A. Description of original monument and accessories and/or subsequent restoration:
- | | |
|---|---|
| M-11 Southeast corner of Section 25
Description of original monument unknown. No record of restoration | J-10 Center of Section 26
Description of original monument unknown
No record of restoration |
|---|---|
- B. Description of corner evidence found and/or method applied in restoring or re-establishing corner:
- | | |
|--|---|
| M-11 Found 3/4" Iron Bar as stated above | J-10 Set 1 1/4" Iron pipe by comparative measurements and collateral evidence; corner verified by occupation lines. |
|--|---|
- C. Description of monument for corner and accessories established to perpetuate locating the position of the corner:
- | | |
|--|---|
| M-11 3/4" Iron Bar
North 35°West, 45.32 P.K. w/MCRC Tag in Power Pole, North 35°East, 43.62 P.K. w/MCRC Tag in Power Pole
South 55°West, 37.08 P.K. w/MCRC Tag in Power Pole | J-10, 1 1/4" x 30 Iron Pipe
South 80°West, 5.25 P.K. in 7" Thomapple
North 05°West, 8.90 P.K. in 24" Maple
South 85°09.48 P.K. in Twin 4" Grey Birch |
|--|---|

SIGNED BY Joseph R. Macay DATE 3/3/81
 SURVEYOR'S MICHIGAN REGISTRATION NO. 8315

FOR STATE AND UNITED STATES AGENCIES:
 SIGNED BY _____ DATE _____
 APPROVED AND SIGNED BY _____ DATE _____

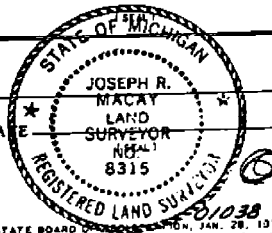

SURVEYOR'S MICHIGAN REGISTRATION NO. _____
 FORM APPROVED BY MICHIGAN STATE BOARD OF REGISTRATION, JAN. 28, 1971
 DISTRIBUTED BY MICHIGAN SOCIETY OF REGISTERED LAND SURVEYORS

LAND CORNER RECORDATION CERTIFICATE

FILING REQUIREMENT OF ACT 74, MICH. P.A. 1970

LIBER 3465 PAGE 166

FOR CORNERS OF --	LOCATED IN --	CORNER CODE NUMBER
1. PUBLIC LAND SURVEY _____ T. <u>5</u> N. R. <u>13</u> W.		(J-9)(J-10)(K-9)(K-10)
2. PROPERTY CONTAINING IN SECTION <u>26</u> T. <u>5</u> N. R. <u>13</u> W.		ARMADA TOWNSHIP
3. MISCELLANEOUS PROPERTY IN SECTION _____ T. _____ N. R. _____ W.		
4. LOT NO. _____ RECORDED PLAT _____		
5. PRIVATE CLAIMS _____		

A778006

RECORDED IN MACOMB COUNTY
RECORDS AT: 9:20 A.M.
JAN - 5 1983

Edna H. Hill

CLERK - REGISTER OF DEEDS
MACOMB COUNTY, MICHIGAN

REGISTER OF DEEDS STAMP AND
FILING NUMBER

I, HERBERT J. KOBS do hereby certify that under requirements of P.A. 74, Michigan P.A. of 1970, the corner points mentioned in lines 1 and 2 above were, in a field survey on SEPTEMBER 29, 1982, established, re-established, monumented, re-monumented, recovered or restored as expressed below and in conformance with regulations and rules therefore as required in the current manual of survey instructions of the United States Department of the Interior, Bureau of Land Management or by a decree of a court of law. Furthermore, that the corner points mentioned in lines 3, 4 and 5 above were, in a field survey on _____ 19____, found, recovered, restored, established or re-established as expressed below and in conformance with the rules of the Michigan State Board of Registration for Land Surveyors or, by a Decree of a Court of law:

A. Description of original monument and accessories and of subsequent restoration:

B. Description of corner evidence found and/or method applied in restoring or re-establishing corner:

(J-9) SET 1/2" IRON BAR WITH CAP NO. 14097 AT INTERSECTION OF LINE EXTENDED WEST ALONG SOUTH LINE "ASSESSOR'S PLAT NO. 1", AND LINE EXTENDED NORTH FROM CENTER OF SECTION ALONG PREVIOUSLY ESTABLISHED NORTH - SOUTH 1/4 LINE;

(J-10) FOUND 1" PIPE.

(K-9) FOUND P.K. NAIL IN PAVEMENT.

(K-10) FOUND 1" PIPE.

C. Description of monument for corner and accessories established to perpetuate locating the position of the corner:

(J-9) (1/2" IRON BAR WITH CAP NO. 14097)
P.K. NAIL IN 15" POPLAR - N.W. - 68.57'
P.K. NAIL IN 18" HICKORY - N.N.E. - 156.26'
P.K. NAIL IN 9" POPLAR - N.E. - 55.84'

(K-9) (P.K. NAIL IN PAVEMENT)
P.K. NAIL IN 18" MAPLE - N.W. - 85.43'
CENTER TOP OF FIRE HYDRANT - E.S.E. - 22.20'
P.K. NAIL IN 30" CATALPA - S.S.W. - 82.41'

(J-10) (1" PIPE)
P.K. NAIL IN 6" THORN APPLE - WEST - 5.27'
P.K. NAIL IN 7" ASH - E.N.E. - 11.18'
P.K. NAIL IN 30" ASH - NORTH - 9.18'

(K-10) (1" PIPE)
SQUARE CUT NAIL IN POWER POLE - WEST - 62.59'
P.K. NAIL IN 6" ELM - S.W. - 10.05'
P.K. NAIL IN TOP OF 60" WILLOW STUMP - EAST - 27.39'

SIGNED BY *Herbert J. Kobs* DATE DECEMBER 12, 1982
HERBERT J. KOBS

SURVEYOR'S MICHIGAN REGISTRATION NO. 14097

FOR STATE AND UNITED STATES AGENCIES:

SIGNED BY _____ DATE _____
CHIEF OF SURVEY PARTY

APPROVED AND SIGNED BY _____ DATE _____
MICHIGAN REGISTERED LAND SURVEYOR



SURVEYOR'S MICHIGAN REGISTRATION NO. _____

01097(61)

Certificate of Survey

A778007

PART OF THE NORTH 1/2 OF NORTHEAST 1/4 OF SECTION 26, TOWN 5 NORTH, RANGE 13 EAST, ANADAMA TOWNSHIP, CLATSOP COUNTY, OREGON.

DATE: SEPT. 29, 1983
JOB # 215-83
SCALE 1" = 200'
SHEET 1 OF 2

LIBER 3405 PAGE 167

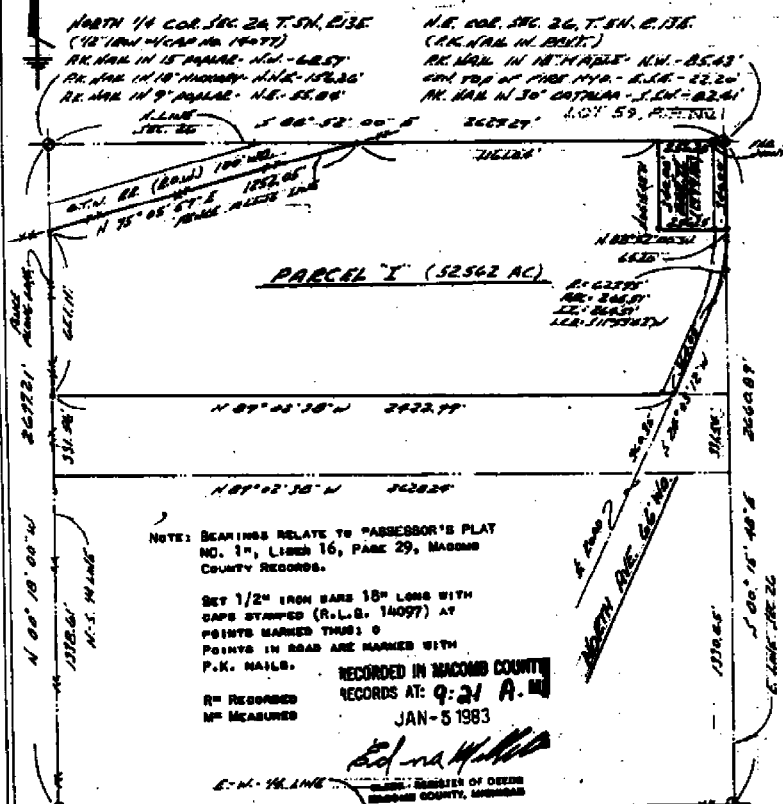

I HEREBY CERTIFY THAT I HAVE SURVEYED THE PARCEL(S) OF LAND DESCRIBED AND DELINEATED HEREIN THAT SAID SURVEY WAS PERFORMED WITH A RELATIVE ERROR OF CLOSURE NO GREATER THAN 1 IN 5,000' AND THAT I HAVE FULLY COMPLIED WITH THE REQUIREMENTS OF SECTION 3, ART 132, P.A. 1970.



HERBERT J. KOBS
REGISTERED LAND SURVEYOR NO. 14097

KOBS LAND SURVEYING
1825 BREWER ROAD
ROMEO, MICHIGAN
734-8788

5

LINE 0525/1183

4639253

CERTIFICATE OF SURVEY

FOR NOT ACRES
 JOB NO. ETS-2 DATE JULY-22-91
 SCALE 1" = 180' SHEET 1 OF 1
 DRAWN BY K.D.R. CHECKED BY D.H.K.



M - MEASURED
 R - RECORDED
 C - CALCULATED

0.947 ACRES

A PARCEL OF LAND LOCATED IN AND BEING A PART OF THE NORTHEAST 1/4 OF SECTION 27, TOWN 5 NORTH, RANGE 15 EAST, ARMADA TOWNSHIP, MACOMB COUNTY, MICHIGAN AND BEING MORE PARTICULARLY DESCRIBED AS FOLLOWS: COMMENSING AT THE EAST 1/4 CORNER OF SECTION 27; THENCE NORTH 01 DEGREES 42 MINUTES 00 SECONDS WEST 319.50 FEET; THENCE SOUTH 88 DEGREES 46 MINUTES 30 SECONDS WEST 2087.30 FEET TO THE CENTERLINE OF ARMADA RIDGE ROAD; THENCE NORTH 34 DEGREES 27 MINUTES 00 SECONDS EAST 837.03 FEET ALONG THE CENTERLINE OF ARMADA RIDGE ROAD TO THE POINT OF BEGINNING; THENCE EXTENDING NORTH 34 DEGREES 27 MINUTES 00 SECONDS EAST 165.00 FEET ALONG THE CENTERLINE OF ARMADA RIDGE ROAD; THENCE SOUTH 55 DEGREES 33 MINUTES 00 SECONDS EAST 250.00 FEET; THENCE SOUTH 34 DEGREES 27 MINUTES 00 SECONDS WEST 165.00 FEET; THENCE NORTH 55 DEGREES 33 MINUTES 00 SECONDS WEST 250.00 FEET TO THE POINT OF BEGINNING, CONTAINING 0.947 ACRES OF LAND. SUBJECT TO THE RIGHTS OF THE PUBLIC IN ARMADA RIDGE ROAD. RESERVING EASEMENTS OF RECORD.

BEARINGS RELATE TO DESCRIPTION OF RECORD FOR PARENT PARCEL.

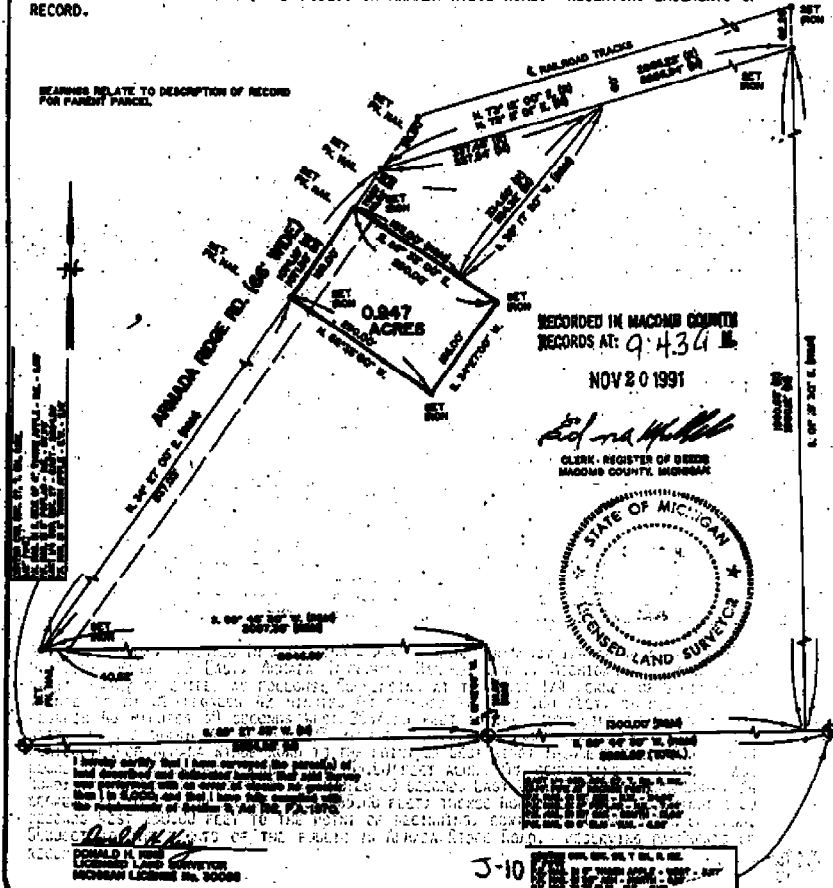

I hereby certify that I have surveyed the parcel of land described and delineated herein and that same was returned with an error in chains not greater than 1 in 10,000 and that I have fully complied with the requirements of Article 9, Act No. 218, P.A. 1976.

Donald H. King
 DONALD H. KING
 LICENSED LAND SURVEYOR
 MICHIGAN LICENSE NO. 30006

RETURN TO: **KK KOBS-KING & ASSOC., INC.** LAND SURVEYING SITE PLANNING
 111 SOUTH HAWLES - ROMEO, MICHIGAN 48065-0146 313/762-2700

CERTIFICATE OF SURVEY

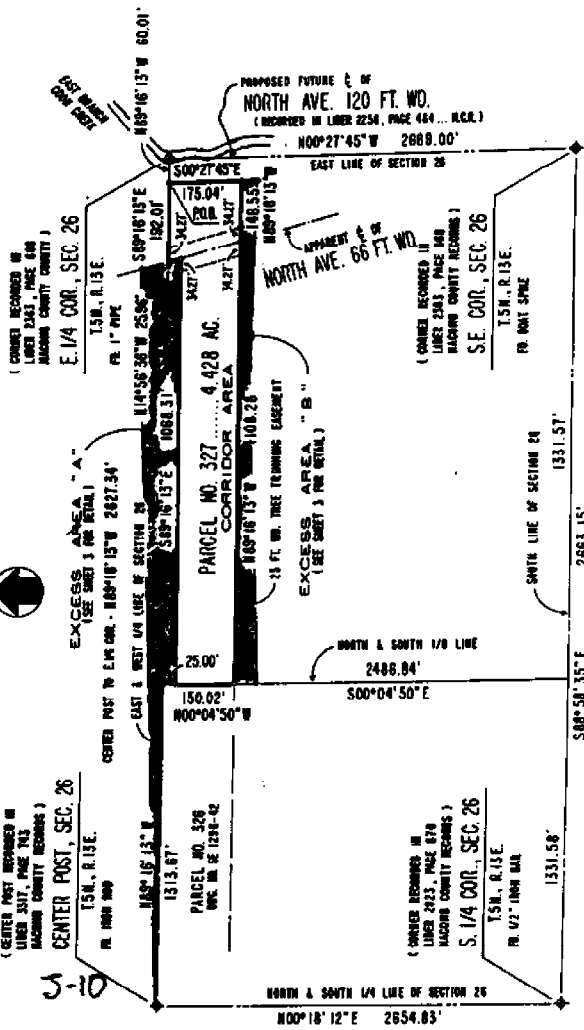

◦ INDICATES SET IRON UNLESS STATED OTHERWISE
 BEARINGS BASED ON DETROIT EDISON CO. SURVEY OF
 PARCEL NO. 328 (D.W.G. NO. SE 1296-42)

NO.	BY	DRAWN	DATE	REVISIONS
B	C.G.		2-4-83	REVISED & REARRANGED FROM SE 1296-D
A	C.G.		2-3-83	

*Parcel 327 is 2.231 ac
 as revised
 March 31, 83*

SHEET 1 OF 5

I HEREBY CERTIFY THAT I, A DULY REGISTERED LAND SURVEYOR UNDER THE LAWS OF THE STATE OF MICHIGAN, HAVE SURVEYED AND MAPPED THE LAND DESCRIBED ABOVE, AND THAT THE RATIO OF CLOSURE OF THE UNADJUSTED FIELD OBSERVATIONS OF SUCH SURVEY WAS 1: 10,000 AND THAT ALL REQUIREMENTS OF P.A. 132 OF 1970 HAVE BEEN COMPLIED WITH
 BY: Shawn R. Gentry DATE: 2/10/83 R.L.S. NO. 25065

LOCATION
 PROPERTY SURVEY
 PART OF THE SOUTHEAST 1/4 OF SECTION 26, T.5N., R.13E.,
 ARMADA TOWNSHIP, MACOMB COUNTY, MICHIGAN
YUKON - SARATOGA CORRIDOR

Detroit Edison SYSTEM ENGINEERING DEPT.

SCALE 1 INCH = 300 FEET	DRAWN BY G. GORDON 2-4-83	APPROVED BY <i>[Signature]</i>
	DATE OF SURVEY JANUARY 27, 1983	DRAWING NO. SE 1296-9A

CERTIFICATE OF SURVEY

ANDERSON, ECKSTEIN & WESTRICK, INC.
42800 GARFIELD ROAD
MT. CLEMENS, MICH. 48044

PART OF THE NORTHEAST QUARTER
OF SECTION 26, T.5N., R.13E., ARMADA
TOWNSHIP, MACOMB COUNTY, MICHIGAN

PHONE NUMBER
(313) 286-1234

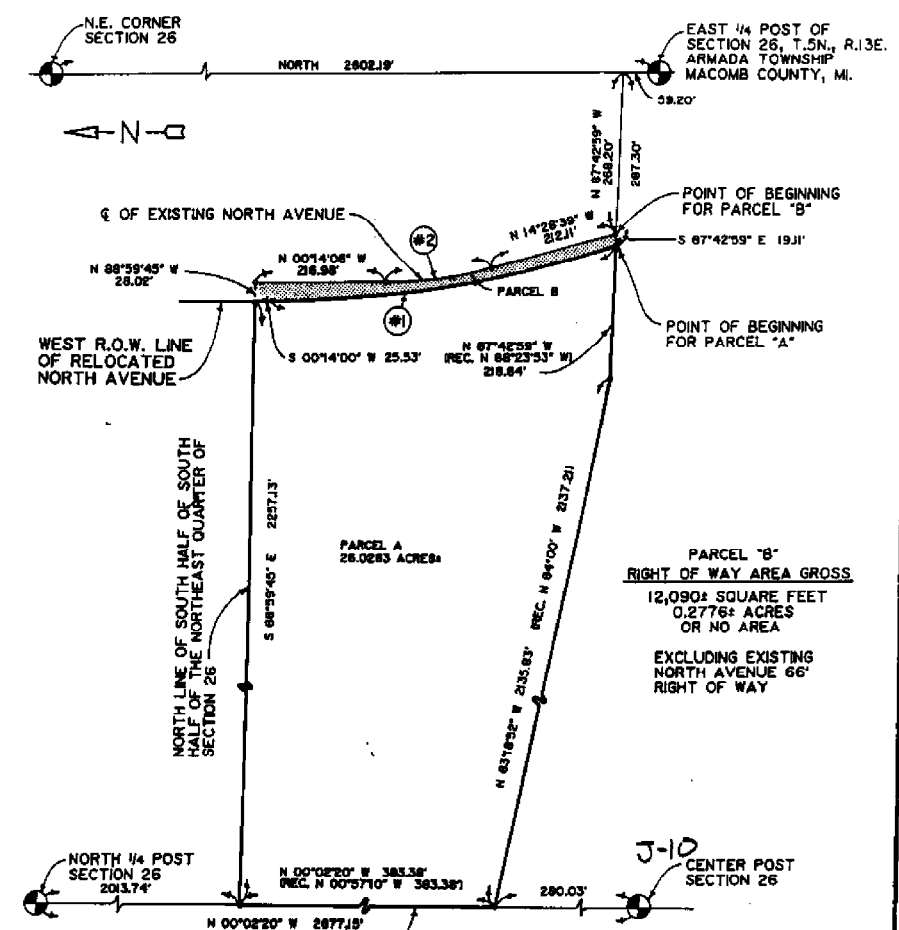

	CURVE #1	#2
△	16°58'53"	14°42'45"
RADIUS	1999.84'	703.87'
ARC LENGTH	583.83'	181.00'
CH. LENGTH	581.89'	180.50'
CH. BEARING	S 08°19'27" E	N 07°07'18" W

- FOUND IRON
- SET IRON

CO. NO. 88-608
LOCAL ID. NO. 13-02-26-200-018

EDWARD GRUENWALD PROPERTY

SEE ATTACHED
SHEET 2 OF 2
FOR DESCRIPTION

CERTIFY TO: MACOMB COUNTY ROAD COMMISSION
ADDRESS: 115 GROESBECK HWY.
CITY, STATE & ZIP: MT. CLEMENS, MICH. 48043
TWP: ARMADA SEC: 26 COUNTY: MACOMB
DATE: 10/26/88 DRAWN BY: D.A.C./M.F.E.
A.E.W. NO. 213-039 SHEET NO. 1 OF 2
SCALE: 1" = 200'
BOOK NO. 504 REVISED: 6-12-92

I hereby certify that I have surveyed and mapped the land above and /
or described on OCTOBER, 1988
and that the rules of closure on the unadjusted field observations of such
survey was 1/ 75,000 and that all of the requirements
of Public Act 132, of 1970 have been complied with.
Bearings shown on this survey were determined as follows.
(SURVEY OF RELOCATED NORTH AVENUE)

WILLIAM E. SODENBERS #17635 P.L.L.C.

Revised 10/26/88

CERTIFICATE OF SURVEY

ANDERSON, ECKSTEIN & WESTRICK, INC.
 42800 GARFIELD ROAD
 MT. CLEMENS, MICH. 48044

PART OF THE NORTHEAST QUARTER
 OF SECTION 26, T.5N., R.13E., ARMADA
 TOWNSHIP, MACOMB COUNTY, MICHIGAN

PHONE NUMBER
 (313) 286-1234

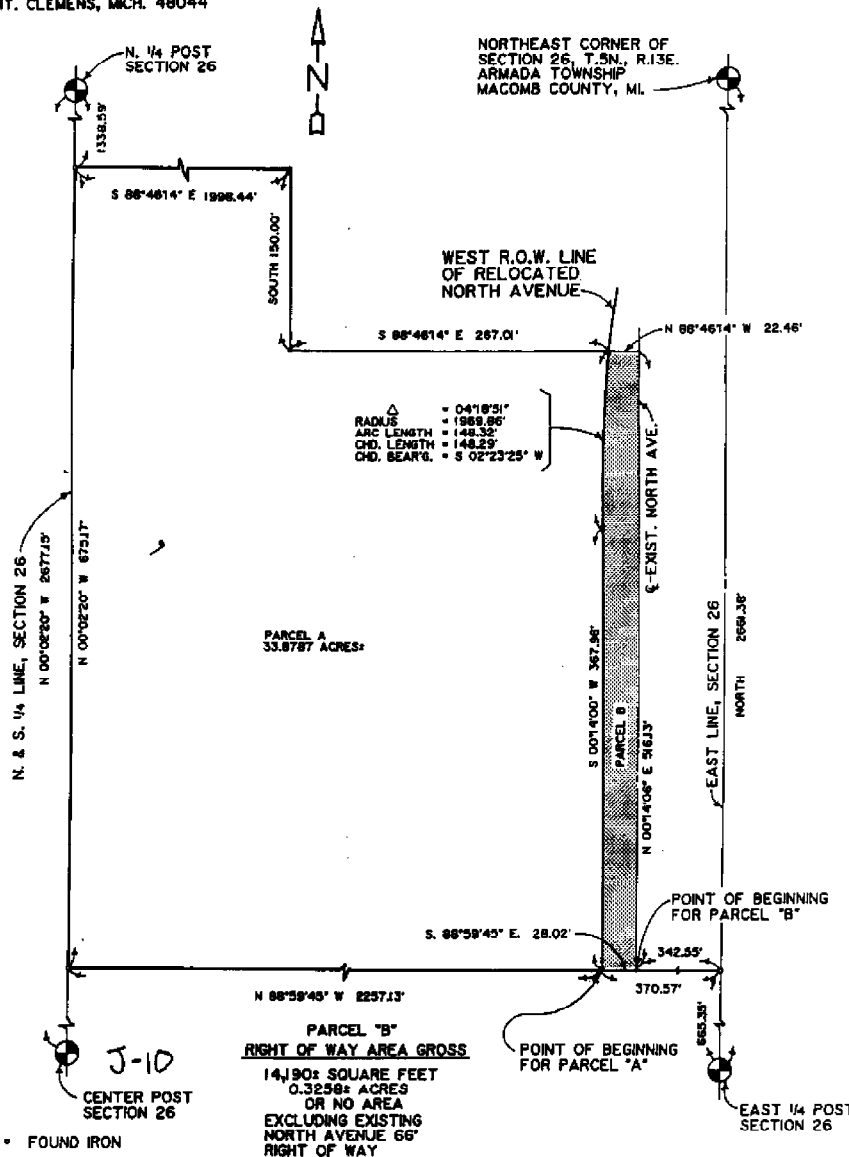

COUNTY NO. 88-609
 LOCAL I.D. NO. 13-02-26-100-008

PROHASZKA PROPERTY

SEE ATTACHED
 SHEET 2 OF 2
 FOR DESCRIPTION

CERTIFY TO: MACOMB COUNTY ROAD COMMISSION
 ADDRESS: 115 GROESBECK HWY.
 CITY, STATE & ZIP: MT. CLEMENS, MI 48043
 TWP: ARMADA SEC: 26 COUNTY: MACOMB
 DATE: 10/27/88 DRAWN BY: M.F.E.
 A.E.W. NO.: 213-039 SHEET NO.: 1 OF 2
 SCALE: 1" = 100'
 BOOK NO. 304 REVISED: 6-12-92

I hereby certify that I have surveyed and mapped the land above and /
 or described on OCTOBER, 1988
 and that the ratio of closure on the unadjusted field observations of such
 survey was 1/ 75,000 and that all of the requirements
 of Public Act 132, of 1970 have been complied with.
 Bearings shown on this survey were determined as follows:
 (SURVEY OF RELOCATED NORTH AVENUE)

WILLIAM E. SOGOMENOS #17633 R.L.S.

CERTIFICATE OF SURVEY

ANDERSON, ECKSTEIN & WEST, INC.
 2800 GARFIELD ROAD
 MT. CLEMENS, MICH. 48044

PART OF THE NORTHEAST QUARTER
 OF SECTION 26, T.5N., R.13E., ARM/
 TOWNSHIP, MACOMB COUNTY, MICHIGAN

PHONE NUMBER
 (313) 286-1234

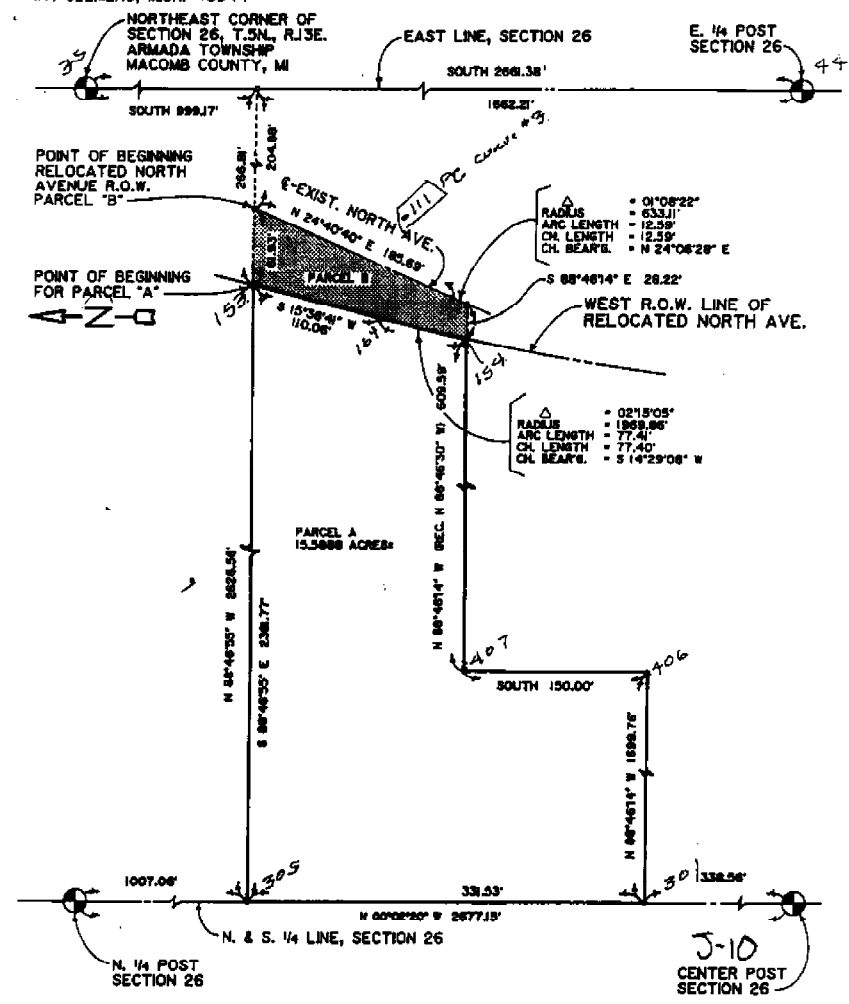

• FOUND IRON
 • SET IRON

PARCEL "B"
RIGHT OF WAY AREA
 8295± SQUARE FEET
 0.1904± ACRES

COUNTY NO. 88-612
 LOCAL I.D. NO. 13-02-26-200-005

MARY L. MOTOLIGIN PROPERTY

SEE ATTACHED
 SHEET 2 OF 2
 FOR DESCRIPTION

CERTIFY TO: MACOMB COUNTY ROAD COMMISSION
 ADDRESS: 115 GROESBECK HWY.
 CITY, STATE & ZIP: MT. CLEMENS, MICH. 48043
 TWP: ARMADA SEC. 26 COUNTY: MACOMB
 DATE: 10/27/88 DRAWN BY: M.F.E.
 A.E.W. NO. 1: 25042 SHEET NO. 1 OF 2
 SCALE: 1" = 100'
 BOOK NO. _____



I hereby certify that I have surveyed and mapped the land above and /
 or described on OCTOBER, 19 88
 and that the rolls of closure on the unadjusted field observations of each
 survey was 17 73.020 and that all of the requirements
 of Public Act 132, of 1970 have been complied with.
 Bearings shown on this survey were determined as follows.

WILLIAM E. BOONEMERS 017835 R.L.S.

CERTIFICATE OF SURVEY

ANDERSON, ECKSTEIN & WESTRICK, INC.
42800 GARFIELD ROAD
MT. CLEMENS, MICH. 48044

PHONE NUMBER
(313) 286-1234

PART OF THE NORTHEAST QUARTER
OF SECTION 26, T.5N., R.13E., ARMADA
TOWNSHIP, MACOMB COUNTY, MICHIGAN

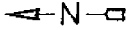

NORTHEAST CORNER OF
SECTION 26, T.5N., R.13E.
ARMADA TOWNSHIP
MACOMB COUNTY, MI.

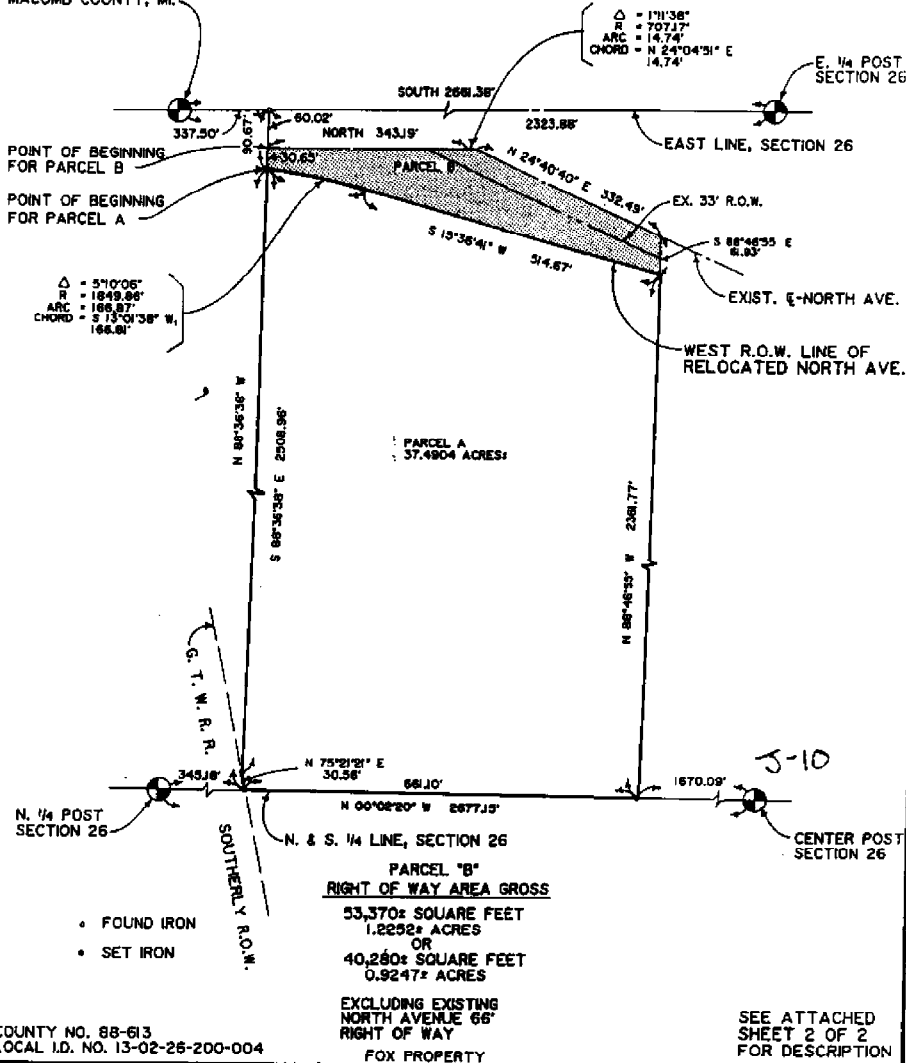

COUNTY NO. 88-613
LOCAL I.D. NO. 13-02-26-200-004

CERTIFY TO: MACOMB COUNTY ROAD COMMISSION
ADDRESS: 115 GROESBECK HWY.
CITY, STATE & ZIP: MT. CLEMENS, MICH. 48043
TWP: MACOMB SEC. 26 COUNTY: MACOMB
DATE: 11/1/88 DRAWN BY: M.F.E.
A.E.W. NO. : 213-039 SHEET NO. : 1 OF 2
SCALE: 1" = 200'
BOOK NO. 304 REVISED: 6-12-92

I hereby certify that I have surveyed and mapped the land above and /
or described as NOVEMBER 2, 19 88
and that the ratio of closure on the unadjusted field observations of such
survey was 1/ 78,000 and that all of the requirements
of Public Act 132, of 1970 have been complied with.
Bearings shown on this survey were determined as follows.
(SURVEY OF RELOCATED NORTH AVENUE)

WILLIAM C. SODERBOM PH.D. P.L.S.

CERTIFICATE OF SURVEY

ANDERSON, ECKSTEIN & WESTRICK, INC.
 42800 GARFIELD ROAD
 MT. CLEMENS, MICH. 48044

PART OF THE EASTERN HALF
 OF SECTION 26, T.5N., R.13E., ARMADA
 TOWNSHIP, MACOMB COUNTY, MICHIGAN

PHONE NUMBER
 (313) 286-1234

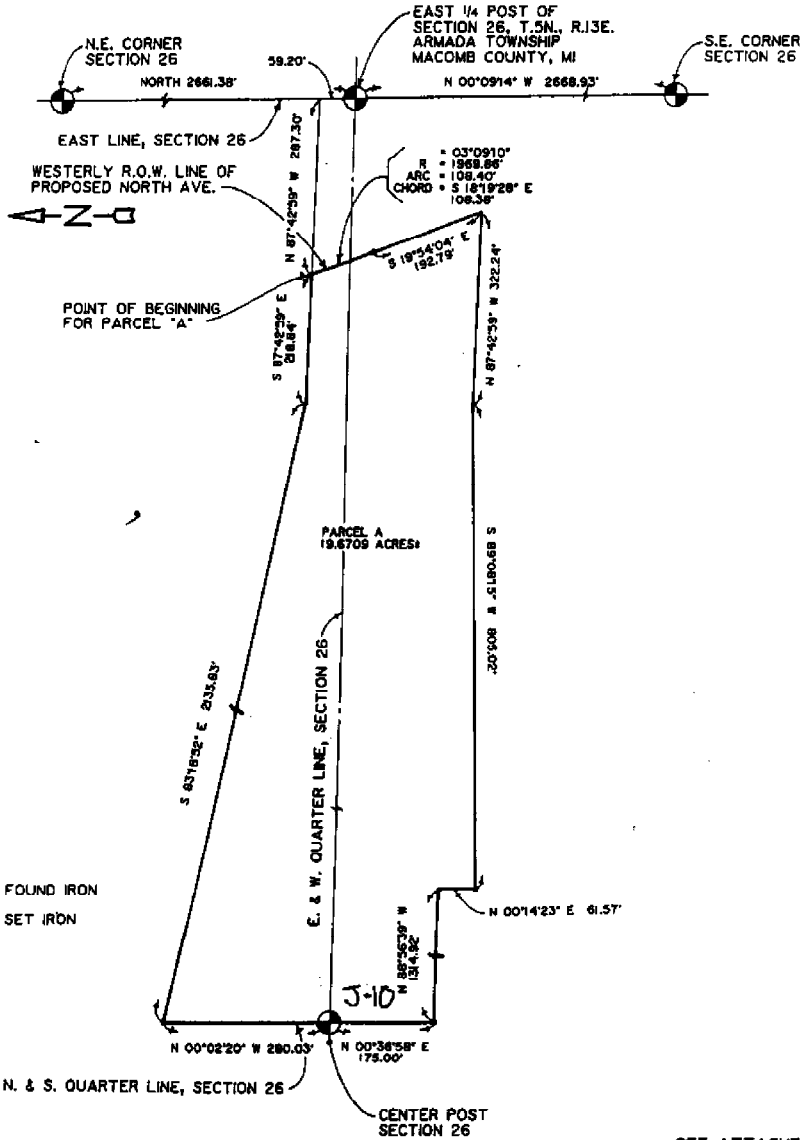

COUNTY NO. 88-607
 LOCAL I.D. NO. 13-02-26-300-004

DETROIT EDISON

SEE ATTACHED
 SHEET 2 OF 4
 FOR DESCRIPTION

CERTIFY TO: MACOMB COUNTY ROAD COMMISSION
 ADDRESS: 115 GROESBECK HWY.
 CITY, STATE & ZIP: MT. CLEMENS, MICH. 48043
 TWP: ARMADA SEC: 26 COUNTY: MACOMB
 DATE: 11/7/88 DRAWN BY: M.F.E.
 A.E.W. NO.: 213-039 SHEET NO.: 1 OF 4
 SCALE: 1" = 200'
 BOOK NO. 504 REVISED: 6-12-92

I hereby certify that I have surveyed and mapped the land above and /
 or described on NOVEMBER 7, 1988
 and that the ratio of closure on the unadjusted field observations of each
 survey was 1: 78,000 and that all of the requirements
 of Public Act 132, of 1970 have been complied with.
 Bearings shown on this survey were determined as follows:
 (SURVEY OF RELOCATED NORTH AVENUE)

WILLIAM E. SODERBERG #17632 R.L.S.

NO-D

CERTIFICATE OF SURVEY

ANDERSON, BOGERT & WESTROK, INC.
1950 SANFORD ROAD
MT. CLEMENS, MICH. 49044

PART OF THE EASTERN HALF
OF SECTION 26, T.5N., R.13E., ARMADA
TOWNSHIP, MACOMB COUNTY, MICHIGAN

PHONE NUMBER
(313) 288-1234

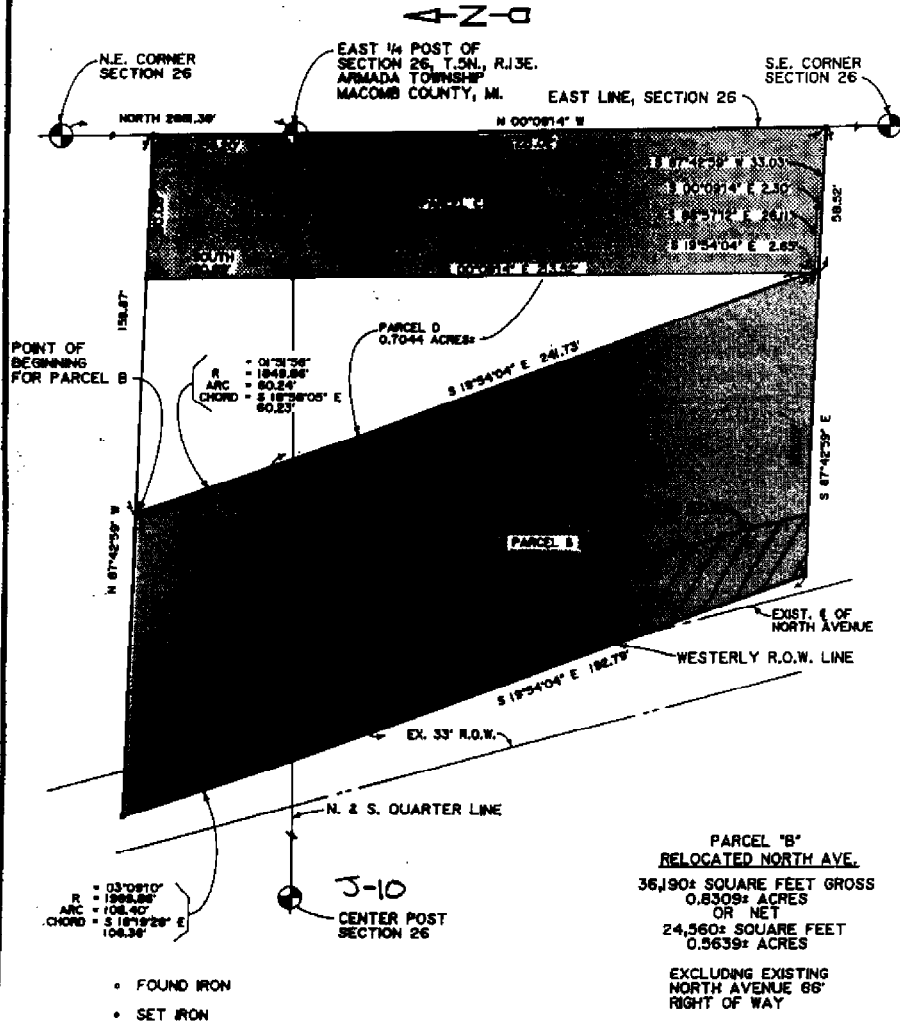

PARCEL "B"
RELOCATED NORTH AVE.
36,190± SQUARE FEET GROSS
0.8309± ACRES
OR NET
24,560± SQUARE FEET
0.5639± ACRES

EXCLUDING EXISTING
NORTH AVENUE 66'
RIGHT OF WAY

PARCEL "C"
EXCESS PROPERTY
16,760± SQUARE FEET
0.3847± ACRES

COUNTY NO. 88-607
LOCAL ID. NO. 13-02-26-300-004

DETROIT EDISON

SEE ATTACHED
SHEET 4 OF 4
FOR DESCRIPTION

CERTIFY TO: MACOMB COUNTY ROAD COMMISSION
ADDRESS: 115 GROESBECK HWY.
CITY, STATE & ZIP: MT. CLEMENS, MICH. 49043
TWP: ARMADA SEC. 25 COUNTY: MACOMB
DATE: 11/8/88 DRAWN BY: M.E.E.
A.E.W. NO.: 213-038 SHEET NO.: 3 OF 4
SCALE: 1" = 50'
BOOK NO.: 504 REVISED: 6-12-92

I hereby certify that I have surveyed and mapped the land above and /
or described on NOVEMBER 8, 1988
and that the rules of closure on the specified field observations of such
survey was 75-000 and that all of the requirements
of Public Act 132, of 1970 have been complied with.
Bearings shown on this survey were determined as follows:
(SURVEY OF RELOCATED NORTH AVENUE)

WILLIAM E. BOGERT & ASSOCIATES, P.L.L.C.

NO-D

CERTIFICATE OF SURVEY



ANDERSON, ECKSTEIN AND HESTACK, INC.
51301 SPOONER
SHELBY TOWNSHIP, MICH. 48316

PHONE: (313) 768-1234

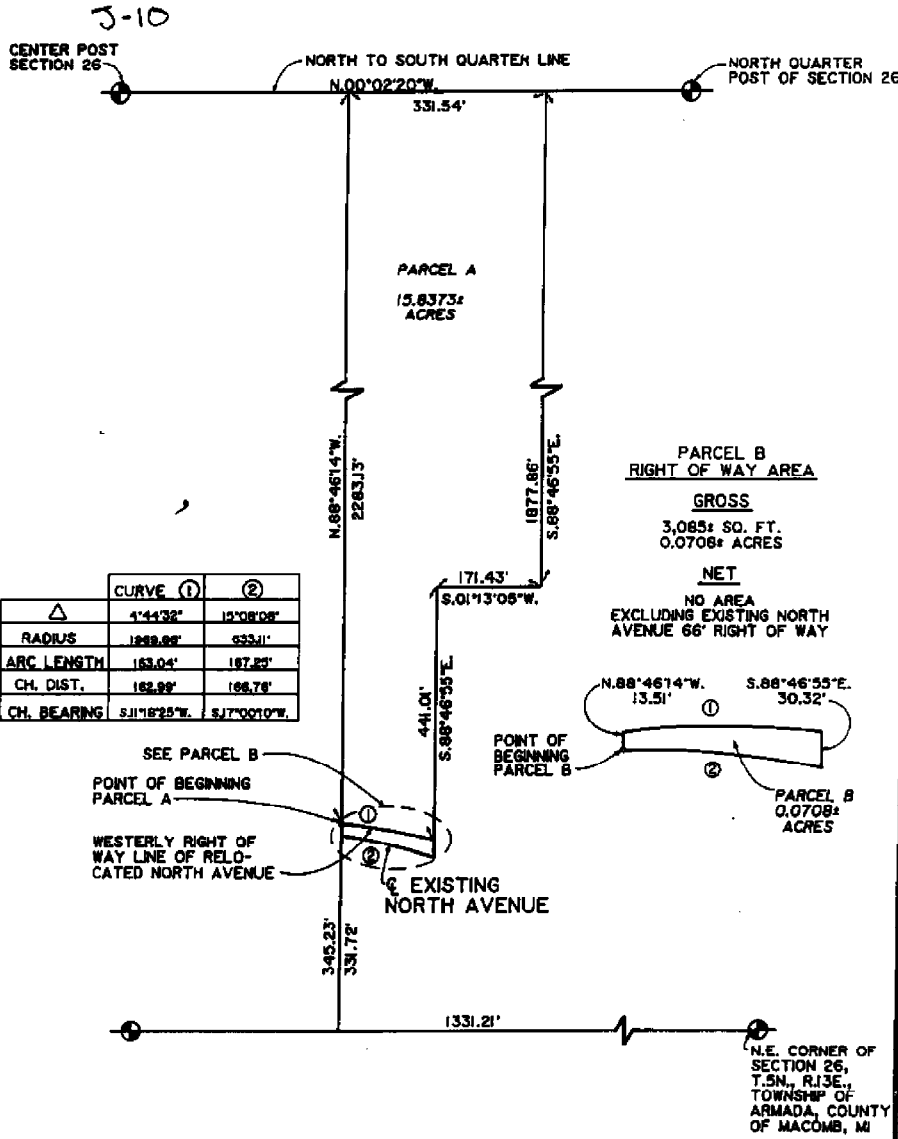

CERTIFY TO: MACOMB COUNTY ROAD COMMISSION
 ADDRESS: 115 GROESBECK HIGHWAY
 CITY, ST., & ZIP: MT. CLEMENS, MI 48043
 TWP: ARMADA SEC: 26 COUNTY: MACOMB
 DATE: 6-12-92 DRAWN BY: NAL
 A. E. N. NO. 213-039 SHEET NO. 1 OF 2
 SCALE: 1" = 200'
 BOOK NO: _____
 PLAN NO: _____



I hereby certify that I have surveyed and mapped the land above and/or described on _____ and that the ratio of unadjusted field observations of such survey was 1/_____, and that all requirements of Public Act 132 of 1970 have been complied with. Bearings shown on this survey were determined as follows:

NO - 0

61

T-10

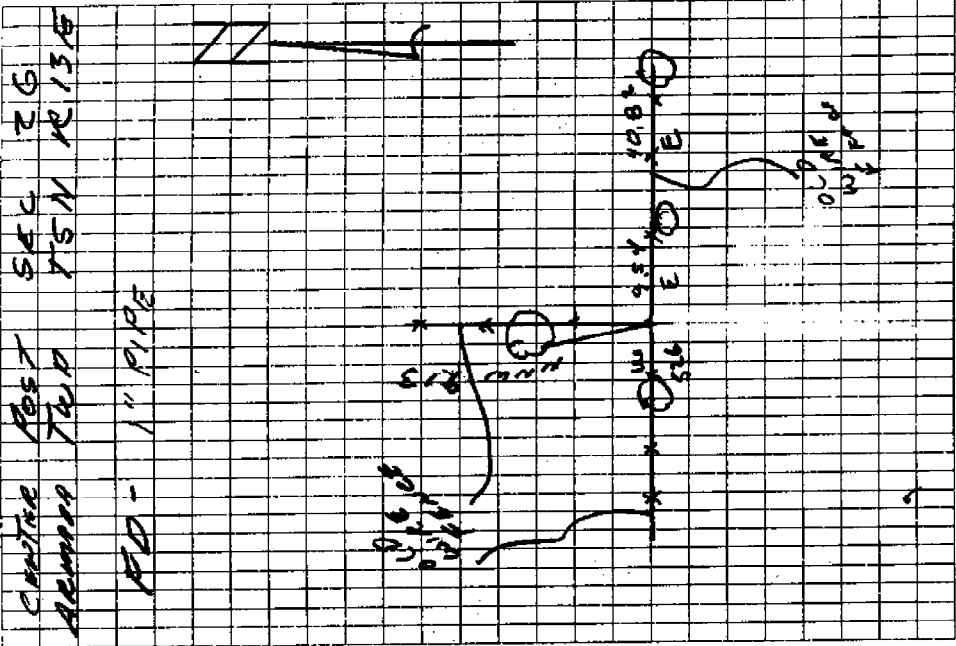

8M-8M-500

T-10

CENTER	SEC	26
EAST 9.54	FD PK SOUTH FACE	
	TWIN 5" GRAY BRICK	
WEST 526	FD PK SOUTH FACE	
	7" THOR APPLE	
NRW 9.13	FD PK WEST FACE	
	26" MAPLE	
EAST 40.82	S&T PK & TAG #30092	
	NORTH FACE 27" OAK	

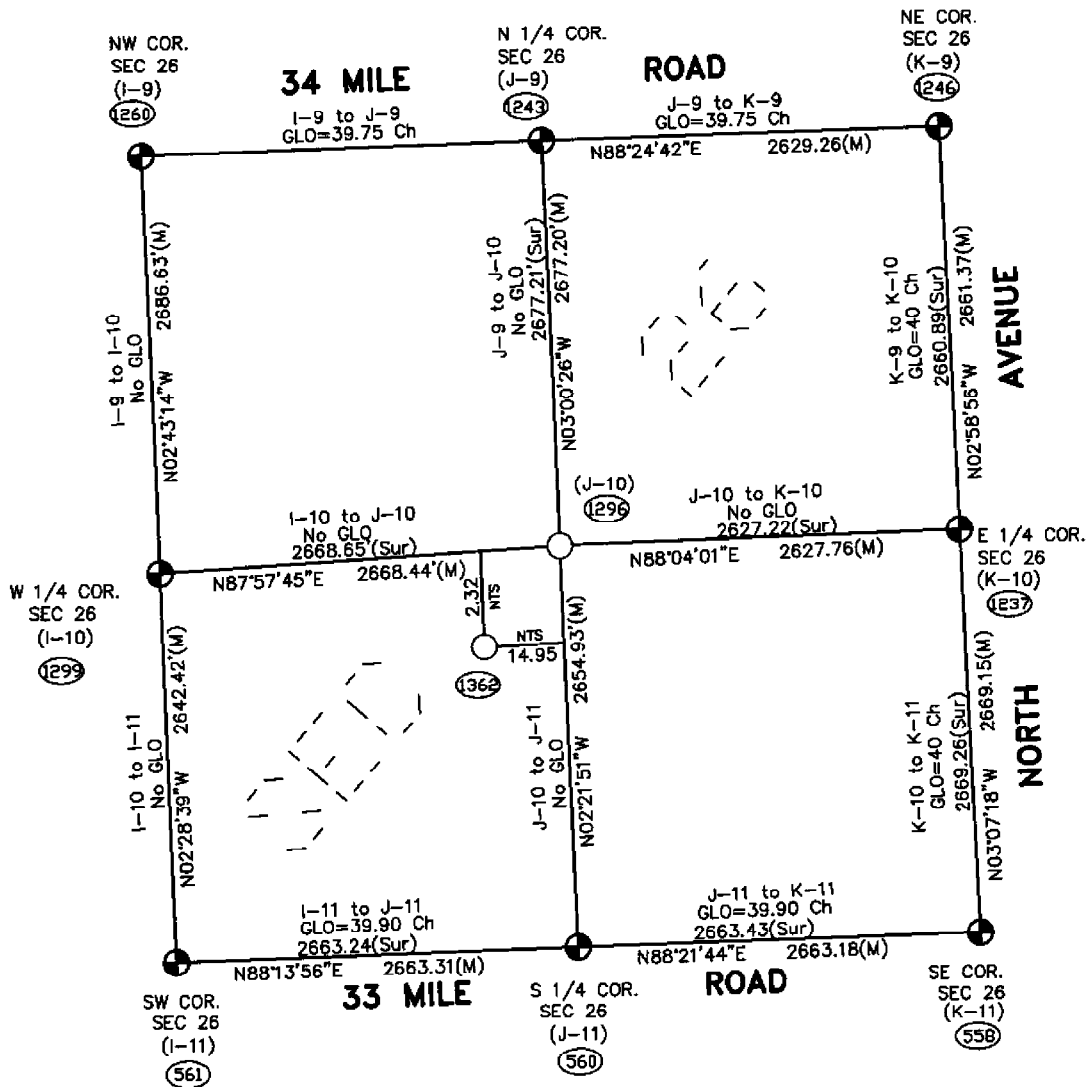
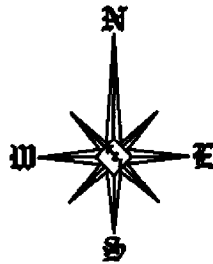

Theoretical Center of Section is at the intersection of the theoretical lines between the 1/4 corners. (362)

Center of Section that is being accepted and used. (296)

J-10 (As found) to the Theoretical Center of Section
 S78°48'11"W 15.13'

NTS = Not to Scale

SECTION 26, T4N, R13E
 ARMADA TOWNSHIP (J-10)