

**LAND CORNER RECORDATION CERTIFICATE**  
 Filing Requirement of Act 74, Mich. P.A. 1970

For corners in

<u>Macomb</u> (County)	Located In: Armada Township	Corner Code #
1. Public Land Survey	T <u>5N</u> R <u>13E</u> I-8	
	T _____	
	T _____	
	T _____	
2. Property Controlling in Section	S _____ T _____	
	S _____ T _____	
3. Miscellaneous Property in Sec.	S _____ T _____	
	S _____ T _____	
4. Lot No. _____, Recorded Plat _____		
5. Private Claims _____		

5123271  
 LIBER 16889 PAGE 879

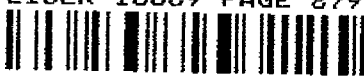

07/11/2005 10:42:39 A.M.  
 MACOMB COUNTY, MI SEAL  
 CARMELLA SABAUGH, REGISTER OF DEEDS

Register of Deeds Stamp & File Number

	A	B	C	D	E	F	G	H	I	J	K	L	M
1													
2	6	5	4	3	2	1							
3													
4	7	8	9	10	11	12							
5													
6	18	17	16	15	14	13							
7													
8	19	20	21	22	23	24							
9													
10	30	29	28	27	26	25							
11													
12	31	32	33	34	35	36							
13													

I, Huston K. Kennedy, in a field survey on January 17, 2005 do hereby state that under requirements of P.A. 74, Michigan P.A. of 1970, the corner points mentioned in lines 1 and 2 above were in conformance with regulations and rules therefore as required in the current manual of survey instructions of the United States Department of the Interior, Bureau of Land Management or by a decree of a Court of Law and/or that the corner points mentioned in lines 3, 4 and 5 above were in conformance with the rules of the Michigan Board of Land Surveyors or by a Decree of a Court of Law; established, re-established, monumented, recovered, found as expressed below:

NOTE: Not more than 2 corners, all in the same town and range, may be recorded on this certificate.

A. Description of original monument and accessories and/or subsequent restoration:

- 1817-GLO Preston, D.S.; Set post in marsh, no witnesses
- 1) 1974-Smith, PS #16052; LCRC L. 2527, Pg. 424 - an "X" on huge rock
- 2) 1977-Kobs, PS #14097; LCRC L. 2882, Pg. 475 - Fnd 1/2" Iron Bar by large rock
- 3) 1978-Kobs, PS #14097; LCRC L. 2923, Pg. 871 - Fnd 1/2" Iron Bar

(Cont. on back side LCRC)

B. Description of corner evidence found and/or method applied in restoring or reestablishing corner:

2005-Kennedy Surveying, Inc. - Kennedy, PS #17623 - Found a large rock (18"x19"x9") with chiseled "X" located 2 feet East of the existing center line of True Road extending to the North and South, which has a gravel surface, with a fence/tree line extending to the East. Also, found a 1/2" Iron Rod 0.70 feet North of the large rock.

Witnesses from LCRC #2 and Certificate of Survey #9, #11, #12 & #15 and unrecorded field notes #17 & unrecorded survey #18 was used to recover and verify the found 1/2" Iron Rod that is N26°W 0.80' feet of a large rock with chiseled "X", which I am recommending for approval.

I accepted the found a large rock with chiseled "X" as the best evidence of the corner position as being perpetuated.

Field Measurements Between Corners see back side LCRC

C. Description of monument for corner and accessories established to perpetuate locating the position of the corner:

- I-8 I replaced the found large rock with chiseled "X" with a 1/4" x 24" Iron Rod w/2" diameter aluminum cap
- County Monument, MI Act #345, PS #17623"
- Due East 29.60' set Mag Nail w/Remon Washer South face Power Pole
- Due West 263.24' set Mag Nail w/Remon Washer North face 36" Oak
- N34°E 45.50' set Mag Nail w/Remon Washer NW face 16" Maple
- S15°E 209.97' set Mag Nail w/Remon Washer West face 17" Oak
- N87°E 32.99' Fnd capped 1/2" Iron Rod #30085

The selected location is accepted by me and is generally accepted by Professional Surveyors as the best available evidence of the position of the corner as being perpetuated.

Signed by: [Signature] Date June 29, 2005  
 Surveyor's Michigan License No.: 17623



ACCEPTED BY THE MACOMB COUNTY SURVEY PEER GROUP AS THE OFFICIAL CORNER UNDER MICHIGAN PUBLIC ACT 345 OF 1990 AT A MEETING HELD ON 6-28-05

[Signature]  
 MARTIN C. DUNN, P.S. CHAIRMAN

FORM APPROVED BY MICHIGAN STATE BOARD OF PROFESSIONAL SURVEYOR'S, JAN. 28, 1971  
 REVISED MAY 14, 1975  
 REVISED JAN. 1983  
 REVISED OCT., 1995

**TOWN 5 NORTH, RANGE 13 EAST, ARMADA TOWNSHIP (I-8)**

## Section A continued

- 4) 1974-Smith, PS #16052; Certificate of Survey L. 2527, Page 422 – Fnd "X" on huge rock, used same witnesses as 1974 LCRC
- 5) 1977-Kobs, PS #14097; Certificate of Survey L. 2882, Page 424 – Fnd ½" Iron Bar, used same witnesses as 1977 LCRC
- 6) 1977-Kobs, PS #14097; Certificate of Survey L. 2923, Page 832 – Fnd ½" Iron Bar, used same witnesses as 1977 LCRC
- 7) 1978-Kobs, PS #14097; Certificate of Survey May 21, 1978 – Fnd ½" Iron Bar, used same witnesses as 1978 LCRC
- 8) 1979-Kobs, PS #14097; Certificate of Survey L. 3062, Page 582 – Fnd ½" Iron Bar, used same witnesses as 1977 LCRC
- 9) 1983-Kobs, PS #14097; Certificate of Survey L. 3515, Page 703 – Fnd ½" Iron Bar
- 10) 1988-King, PS #30085; Certificate of Survey L. 4375, Page 828 – Fnd ½" Iron Bar, used same witnesses as 1983 Certificate of Survey
- 11) 1992-King, PS #30085; Certificate of Survey L. 5831, Page 343 – Fnd ¾" Pipe at anchor post
- 12) 1993-King, PS #30085; Certificate of Survey L. 5969, Page 110 – Fnd ½" Iron Bar
- 13) 1993-King, PS #30085; Certificate of Survey L. 5969, Page 184 – Fnd ¾" Pipe, no witnesses
- 14) 1995-King, PS #30085; Certificate of Survey L. 6595, Page 752 – Fnd ½" Iron Bar, used same witnesses as 1983 Certificate of Survey
- 15) 2001-King, PS #30085; Certificate of Survey L. 10347, Page 676 – Fnd ½" Iron Bar
- 16) 1934-Macomb County Road Commission; unrecorded witnesses – Fnd 8" Iron Pipe over large stone
- 17) Lehner Associates, Inc.; provided field notes – Fnd huge stone, and set a "cross" on stone
- 18) 1991-James, RLS #19835; unrecorded survey – Fnd Iron Bar
- 19) Donald H. King, PS #30085; unrecorded Certificate of Survey – Fnd ½" Iron Bar, used same witnesses as 1993 Certificate of Survey

## Section B continued

**Field Measurements Between Corners****I-8 to I-7**

GLO = 40 chains or 2640.00 Ft.

Certificate of Surveys recorded in Liber 2882, Page 424, Liber 2973, Page 832, Liber 3062, Page 582, Liber 5831, Page 343 &amp; Liber 6595, Page 752 = 2665.37 Ft.

Certificate of Survey recorded in Liber 5969, Page 184 = 2665.52 Ft.

N02°21'52" W 2665.42 Ft. (mea)

**I-8 to I-9**

GLO = 40 chains or 2640.00 Ft.

Certificate of Surveys recorded in Liber 3515, Page 703 &amp; Liber 5969, Page 110 = 2676.06 Ft.

Certificate of Survey recorded in Liber 10347, Page 676 = 2676.14 Ft.

Unrecorded Certificate of Survey by Gerald G. James, RLS #19835 dated November 14, 1991 = 2676.36 Ft.

S02°12'34" E 2676.88 Ft. (mea)

**I-8 to H-8**

No GLO

Certificate of Survey recorded in Liber 2882, Page 424 = 2705.91 Ft.

Certificate of Survey recorded in Liber 2923, Page 832 = 2706.01 Ft.

Certificate of Surveys recorded in Liber 10347, Page 676, Liber 3062, Page 582, Liber 5831, Page 343 &amp; Liber 6595, Page 752 = 2706.25 Ft.

S87°47'09" W 2705.78 Ft. (mea)

**I-8 to J-8**

No GLO

N88°58'01" E 2644.55 Ft. (mea)

**2005**

**MACOMB COUNTY REMONUMENTATION  
PROGRAM FOR ARMADA TOWNSHIP**

**Research Dossier for I-8**

Prepared by:  
Kennedy Surveying, Inc.  
105 North Washington Street  
Oxford, Michigan 48371  
05-6030 (96-4013)

# Sources of Information Researched For Macomb County 2005 Remonumentation Program For Armada Township

- 1) GLO Notes
- 2) Act 74 Recorded LCRC
- 3) Act 132 Recorded Surveys
- 4) Personal History and Records
- 5) Unrecorded LCRC's and Surveys
- 6) Letters to the Following, Requesting Unrecorded information

- a) AES Engineers & Surveyors, Inc.
- b) Anderson, Eckstein & Westrick
- c) BMJ Engineers & Surveyors
- d) David Little Land Surveyor
- e) Dunn Construction
- f) Fenn & Associates Surveying, Inc.
- g) George Jerome & Company
- h) James Land Surveying
- i) Kem-Tec Surveying
- j) King Surveying & Associates, Inc.
- k) Lehner Associates, Inc.
- l) M.C.S. Associates, Inc.
- m) Metco Land Sea Corp.,
- n) Metco-Dunn, Inc.
- o) Michalich & Associates
- p) Milletics & Associates
- q) R.J. Donnelly & Associates, Inc.
- r) RA. Duthler Land Surveyor LLC
- s) Reichert Surveying
- t) Road Commission for Macomb County
- u) Rowe Incorporate
- v) Spalding, DeDecker & Associates
- w) Urban Land Consultants, L.L.C.
- x) Williams & Gorinac Associates

### GLO SURVEY HISTORY

Researching the government survey records for Macomb County shows that the North and West lines of Armada Township were surveyed and the township was subdivided into sections with closing corners set on the North and West township lines by William Preston, D.S. in 1817. A post was set at the East ¼ corner of Section 22 and West ¼ corner of Section 23.

#### WITNESSES:

(Based upon Government Survey Records)  
Set post in marsh, no witnesses

### EXISTING CONDITIONS

The original government post has been obliterated and the witness trees have been destroyed. The corner has been perpetuated with a large rock (18"x19"x9") with chiseled "X" located 2 feet East of the existing center line of True Road extending to the North and South, which has a gravel surface, with a fence/tree line extending to the East. Also, found a ½" Iron Rod 0.70 feet North of the large rock.

### LCRC AND RECORDED SURVEYS

Researching the Macomb County Records for Land Corner Recordation Certificates (LCRC) and Certificate of Survey shows Robert L. Smith, PS #16052 recorded a LCRC on August 20, 1974 and found an "X" on huge rock.

#### WITNESSES: (Based upon LCRC recorded in Liber 2527, Page 424 of Macomb County Records)

West 21.32' PK Nail Anchor Post (gone)  
N10°E 155.28' PK Nail NW root of 20" Cherry (gone)  
East 25.60' PK Nail Anchor Post (gone)

Herbert J. Kobs, PS #14097 recorded a LCRC on November 22, 1977 in Liber 2882, Page 475 of Macomb County Records. He found ½" Iron Bar by large rock.

#### WITNESSES:

\*West 262.74' PK Nail 36" Maple (262.50' mea)  
NNE 154.93' PK Nail & cap #123 26" twin Wild Cherry (gone)  
\*East 25.42' PK Nail Anchor Post (25.50' mea to center of post)

Herbert J. Kobs, PS #14097 recorded a LCRC on March 21, 1978 in Liber 2923, Page 871 of Macomb County Records. He found a ½" Iron Bar.

#### WITNESSES:

NNE 155.26' PK Nail 24" twin Wild Cherry (gone)  
SSW 222.59' PK Nail 48" Oak (gone)  
East 30.02' PK Nail Power Pole (gone)

Robert L. Smith, PS #16052 recorded a Certificate of Survey on August 20, 1974 in Liber 2527, Page 422 of Macomb County Records. He found an "X" on huge rock, used same witnesses as listed on the 1974 LCRC.

Herbert J. Kobs, PS #14097 recorded a Certificate of Survey on May 22, 1977 in Liber 2882, Page 424 of Macomb County Records. He found a ½" Iron Bar, used same witnesses as listed on the 1977 LCRC.

(Revised 05/02/05)

Herbert J. Kobs, PS #14097 recorded a Certificate of Survey on November 22, 1977 in Liber 2923, Page 832 of Macomb County Records. He found a ½" Iron Bar, used same witnesses as listed on the 1977 LCRC.

Herbert J. Kobs, PS #14097 recorded a Certificate of Survey on March 21, 1978 of Macomb County Records. He found a ½" Iron Bar, used same witnesses as listed on the 1978 LCRC.

Herbert J. Kobs, PS #14097 recorded a Certificate of Survey on January 31, 1979 in Liber 3062, Page 582 of Macomb County Records. He found a ½" Iron Bar, used same witnesses as listed on the 1977 LCRC.

Herbert J. Kobs, PS #14097 recorded a Certificate of Survey on July 7, 1983 in Liber 3515, Page 703 of Macomb County Records. He found a ½" Iron Bar.

**WITNESSES:**

SSW 222.33' PK Nail 48" Oak (gone)  
\*West 262.67' PK Nail 36" Maple (262.50' mea)  
\*East 25.42' PK Nail Anchor Post (25.50' mea to center of post)  
NNE 155.45' PK Nail & cap #123 26" twin Wild Cherry stump (gone)

Donald H. King, PS #30085 recorded a Certificate of Survey on February 29, 1988 in Liber 4375, Page 828 of Macomb County Records. He found a ½" Iron Bar, used same witnesses as listed on the 1983 Certificate of Survey.

Donald H. King, PS #30085 recorded a Certificate of Survey on April 15, 1992 in Liber 5831, Page 343 of Macomb County Records. He found a ¾" Pipe at Anchor Post. The accessories as listed on this Certificate of Survey does not verify the position of the corner.

**WITNESSES:**

NW 24.86' PK Nail 18" Ash  
NE 7.44' PK Nail 8" Poplar  
South 13.00' PK Nail 15" Oak  
NW 6.26' PK Nail 8" Elm

Donald H. King, PS #30085 recorded a Certificate of Survey on August 11, 1993 in Liber 5969, Page 110 of Macomb County Records. He found a ½" Iron Bar.

**WITNESSES:**

\*West 262.67' PK Nail 30" Oak (262.50' mea)  
\*NE 46.70' PK Nail 6" Elm (45.30' mea)  
\*East 29.56' PK Nail Power Pole (29.50' mea)  
SE 210.02' PK Nail 10" Oak (gone)

Donald H. King, PS #30085 recorded a Certificate of Survey on May 25, 1993 in Liber 5969, Page 184 of Macomb County Records. He found a ¾" Pipe, no witnesses.

Donald H. King, PS #30085 recorded a Certificate of Survey on May 15, 1995 in Liber 6595, Page 752 of Macomb County Records. He found a ½" Iron Bar, used same witnesses as listed on the 1993 Certificate of Survey.

Donald H. King, PS #30085 recorded a Certificate of Survey on May 18, 2001 in Liber 10347, Page 676 of Macomb County Records. He found a ½" Iron Bar.

**WITNESSES:**

- \*NE 45.70' PK Nail 6" Elm (45.30' mea)
- \*East 29.55' PK Nail Power Pole (29.50' mea)
- SSE 210.02' PK Nail 10" Oak (gone)
- \*West 262.67' PK Nail 30" Oak (262.50' mea)

**UNRECORDED SURVEYS AND WITNESSES**

Unrecorded witnesses provided by the Macomb County Road Commission for the East ¼ corner Section 22 & West ¼ corner of Section 23 dated August 30, 1934. Found 8" Iron Pipe over large stone.

**WITNESSES:**

- West Fence Line (gone)
- East 24.20' Bell Telephone Pole (gone)

Lehner Associates, Inc. provided field notes. He found a huge stone, and set a "cross" on stone.

**WITNESSES:**

- West 21.32' Set PK & cap South side Anchor Post (gone)
- North 155.28' PK & cap root of 20" twin Cherry (gone)
- East 24.29' Set PK & cap South side MBT Pole (gone)

Gerald G. James, RLS #19835 unrecorded survey dated November 14, 1991. He found Iron Bar.

**WITNESSES:**

- \*NE 45.7' PK 6" Elm (45.30' mea)
- \*SE 191.5' to NW corner house #73940 (191.45' mea)
- \*East 29.5' Detroit Edison Pole

Donald H. King, PS #30085 unrecorded Certificate of Survey. He found ½" Iron Bar, used same witnesses as listed on the 1993 Certificate of Survey.

**FIELD MEASUREMENTS BETWEEN CORNERS**

**I-8 to I-7**

GLO = 40 chains or 2640.00 Ft.

Certificate of Surveys recorded in Liber 2882, Page 424, Liber 2973, Page 832, Liber 3062, Page 582,

Liber 5831, Page 343 & Liber 6595, Page 752 = 2665.37 Ft.

Certificate of Survey recorded in Liber 5969, Page 184 = 2665.52 Ft.

N02°21'52" W 2665.42 Ft. (mea)

**I-8 to I-9**

GLO = 40 chains or 2640.00 Ft.

Certificate of Surveys recorded in Liber 3515, Page 703 & Liber 5969, Page 110 = 2676.06 Ft.

Certificate of Survey recorded in Liber 10347, Page 676 = 2676.14 Ft.

Unrecorded Certificate of Survey by Gerald G. James, RLS #19835 dated November 14, 1991 = 2676.36 Ft.

S02°12'34" E 2676.88 Ft. (mea)

(Revised 06/03/05)

**I-8 to H-8**

No GLO

Certificate of Survey recorded in Liber 2882, Page 424 = 2705.91 Ft.

Certificate of Survey recorded in Liber 2923, Page 832 = 2706.01 Ft.

Certificate of Surveys recorded in Liber 10347, Page 676, Liber 3062, Page 582, Liber 5831, Page 343 & Liber 6595, Page 752 = 2706.25 Ft.

S87°47'09" W 2705.78 Ft. (mea)

**I-8 to J-8**

No GLO

N88°58'01" E 2644.55 Ft. (mea)

The witnesses for the above mentioned recorded Land Corner Recordation Certificate along with the recorded and unrecorded Certificate of Surveys were used to verify the location of the found ½" Iron Rod that is North 26°E 0.80 feet of a large rock with chiseled "X" as of April 27, 2005. I therefore, recommend to the Macomb County Peer Group that they accept the large rock with chiseled "X" as found as the best evidence of the corner position as being perpetuated.

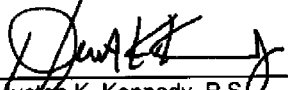

Huston K. Kennedy, P.S.  
Kennedy, Surveying, Inc.

HKK/hlk

\*Used to verify the location of the found corner (I-8)

(Revised 06/03/05)



## Farm 5 North Range 13 Oak

	Undergrowth B. Ash Buck Brins +c.
West Corrected 39.75 79.50	Made 1/4 S. Cor on a Beech 6 in diam To Section Cor Mar 18 <sup>th</sup> 1817
North 16.50 40.00 41.00 80.00	Between Sec. 22 + 23 a marsh Set 1/4 S. post in marsh left the marsh Made Cor for Sec 22, 23, 14 + 15 an Elm 36 in diam Land first half mile 3 <sup>rd</sup> rate met last half same Timb. fallen Undergrowth Plum Beech Willow Alder +c.
East 40.00 79.50	On Random between 14 + 23 Set temp. 1/2 mile post Intersected E. boundary 30.00 N. of cor Land 3 <sup>rd</sup> rate part met Timb. fallen Undergrowth Plum Brins Willow Alder
West Corrected 39.75 79.50	Made Cor. for 1/4 S. on a Beech 6 in diam To Section Cor
North 16.83 40.00 61.50 80.00	Between sections 14 + 15 an Elm 8 in diam Made 1/4 S. Cor on a Sugar tree 8 in diam Sugar tree 9 in diam Made Cor for Sec 10, 11, 14 + 15 from which a Lym 6 in diam bears S 76 W 8 link dist also a B. Ash 7 in diam bears N 22 W 1/2 distant Land first half mile 3 <sup>rd</sup> rate met last half 4 <sup>th</sup> com. Timb. B. Ash Beech +c.

# LAND CORNER RECORDATION CERTIFICATE

FILING REQUIREMENT OF ACT 74, MICH. P.A. 1970

Armada Township, Macomb County

A270676

FOR CORNERS OF:	LOCATED IN:	Sec. 23	CORNER CODE NUMBER
1. PUBLIC LAND SURVEY SW 1/4	T. 5 N. R. 13 E.		1-8
2. PROPERTY CONTROLLING IN SECTION	T. N. R. E.		
3. MISCELLANEOUS PROPERTY IN SECTION	T. N. R. E.		
4. LOT NO. _____	RECORDED PLAT _____		
5. PRIVATE CLAIMS _____			

RECORDED IN MACOMB COUNTY  
 RECORDS AT: 2:11 P. M.  
 AUG 20 1974  
*Edmond Hall*  
 CLERK - REGISTER OF DEEDS  
 MACOMB COUNTY, MICHIGAN

REGISTER OF DEEDS STAMP AND FILING NUMBER

I, Robert L. Smith do hereby certify that under requirements of P.A. 74, Michigan P.A. of 1970, the corner points mentioned in lines 1 and 2 above (identified with circles on index code diagram - over) were, in a field survey on July 1974, established, re-established, monumented, re-monumented, recovered or restored as expressed below and in conformance with regulations and rules therefore as required in the current manual of survey instructions of the United States Department of the Interior, Bureau of Land Management or by a Decree of a court of law. Furthermore, that the corner points mentioned in lines 3, 4 and 5 above were, in a field survey on \_\_\_\_\_ 19\_\_\_\_, found, recovered, restored, established or re-established as expressed below and in conformance with the rules of the Michigan State Board of Registration for Land Surveyors or, by a Decree of a Court of law:

A. Description of original monument and accessories and/or subsequent restoration:

B. Description of corner evidence found and/or method applied in restoring or re-establishing corner:

1-8 (W 1/4 corner) Found "X" on huge rock

C. Description of monument for corner and accessories established to perpetuate locating the position of the corner:

1-8 West 21.32 feet - P.K. nail in anchor post  
 N. 10° E. 155.28 feet - P.K. nail in N.W. root of 20" cherry  
 East 25.60 feet - P.K. nail in anchor post

SIGNED BY Robert L. Smith DATE August 9, 1974

SURVEYOR'S MICHIGAN REGISTRATION NO. 16052

FOR STATE AND UNITED STATES AGENCIES:

SIGNED BY \_\_\_\_\_ DATE \_\_\_\_\_

APPROVED AND SIGNED BY \_\_\_\_\_ DATE \_\_\_\_\_

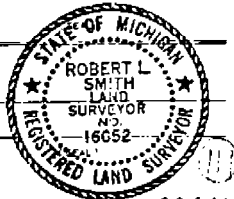

SURVEYOR'S MICHIGAN REGISTRATION NO. \_\_\_\_\_

00441

LAND CORNER RECORDATION CERTIFICATE  
 FILING REQUIREMENT OF ACT 74, MICH. P.A. 1970 A486431

FOR CORNERS OF--	LOCATED IN--	CORNER CODE NUMBER
1. PUBLIC LAND SURVEY _____ T. <u>5</u> N. R. <u>13</u> E.		(1-8) AND (1-9)
2. PROPERTY CONTROLLING IN SECTION <u>23</u> T. <u>5</u> N. R. <u>13</u> E.		ARMADA TOWNSHIP
3. MISCELLANEOUS PROPERTY IN SECTION _____ T. _____ N. R. _____ E.		
4. LOT NO. _____ RECORDED PLAT _____		
5. PRIVATE CLAIMS _____		

RECORDED IN MACOMB COUNTY RECORDS AT: 1:58 P.M.  
 MAR 21 1978  
*Edna M. Hill*  
 CLERK - REGISTER OF DEEDS  
 MACOMB COUNTY, MICHIGAN

REGISTER OF DEEDS STAMP AND FILING NUMBER

I, HERBERT J. KOSS, do hereby certify that under requirements of P.A. 74, Michigan P.A. of 1970, the corner points mentioned in lines 1 and 2 above were, in a field survey on NOVEMBER 21, 1972, established, re-established, monumented, re-monumented, recovered or restored as expressed below and in conformance with regulations and rules therefore as required in the current manual of survey instructions of the United States Department of the Interior, Bureau of Land Management or by a decree of a court of law. Furthermore, that the corner points mentioned in lines 3, 4 and 5 above were, in a field survey on \_\_\_\_\_, 19\_\_\_\_, found, recovered, restored, established or re-established as expressed below and in conformance with the rules of the Michigan State Board of Registration for Land Surveyors or, by a Decree of a Court of law:

A. Description of original monument and accessories and/or subsequent restoration:

B. Description of corner evidence found and/or method applied in restoring or re-establishing corner:

(1-8) FOUND 1/2" IRON BAR.

(1-9) FOUND 1/2" PIPE.

C. Description of monument for corner and accessories established to perpetuate locating the position of the corner:

(1-8) 1/2" IRON BAR.

P.K. NAIL IN 24" TWIN WILD CHERRY - N.W.E. - 155.26'

P.K. NAIL IN 48" OAK - S.S.W. - 222.59'

P.K. NAIL IN LOWER POLE - EAST - 30.02'

(1-9) 1/2" PIPE.

P.K. NAIL IN FENCE POST - NORTH - 7.10'

P.K. NAIL IN ANCHOR POST - EAST - 30.10'

P.K. NAIL IN FENCE POST - SOUTH - 11.25'

SIGNED BY *Herbert J. Koss* DATE FEBRUARY 22, 1978

SURVEYOR'S MICHIGAN REGISTRATION NO. 14097

FOR STATE AND UNITED STATES AGENCIES:

SIGNED BY \_\_\_\_\_ DATE \_\_\_\_\_

APPROVED AND SIGNED BY \_\_\_\_\_ DATE \_\_\_\_\_

SURVEYOR'S MICHIGAN REGISTRATION NO. \_\_\_\_\_

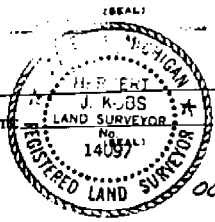

FORM APPROVED BY MICHIGAN STATE BOARD OF REGISTRATION, JAN. 28, 1971  
 REVISED MAY 14, 1975

MAY PLACE SKETCH ON BACK OR ATTACHED SHEET

LIBER 2882 PAGE 475  
**LAND CORNER RECORDATION CERTIFICATE**  
 FILING REQUIREMENT OF ACT 74, MICH. P.A. 1970

A464371

FOR CORNERS OF--	LOCATED IN--	CORNER CODE NUMBER
1. PUBLIC LAND SURVEY _____	T. <u>5</u> N. R. <u>13</u> E.	<u>H-8 AND I-8</u>
2. PROPERTY CONTROLLING IN SECTION _____	T. <u>5</u> N. R. <u>13</u> E.	<u>ARMADA TOWNSHIP</u>
3. MISCELLANEOUS PROPERTY IN SECTION _____	T. _____ N. R. _____ E.	_____
4. LOT NO. _____, RECORDED PLAT _____		
5. PRIVATE CLAIMS _____		

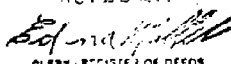
RECORDED IN MACOMB COUNTY  
 RECORDS AT: 8:30 a.m.  
NOV 23 1977  
  
 CLERK, REGISTER OF DEEDS  
 MACOMB COUNTY, MICHIGAN  
 REGISTER OF DEEDS STAMP AND  
 FILING NUMBER

I, HERBERT J. KOBS, do hereby certify that under requirements of P.A. 74, Michigan P.A. of 1970, the corner points mentioned in lines 1 and 2 above were, in a field survey on May 4, 1977, established, re-established, monumented, re-monumented, recovered or restored as expressed below and in conformance with regulations and rules therefore as required in the current manual of survey instructions of the United States Department of the Interior, Bureau of Land Management or by a decree of a court of law. Furthermore, that the corner points mentioned in lines 3, 4 and 5 above were, in a field survey on \_\_\_\_\_, 19\_\_\_\_, found, recovered, restored, established or re-established as expressed below and in conformance with the rules of the Michigan State Board of Registration for Land Surveyors or, by a Decree of a Court of law:

A. Description of original monument and accessories and or subsequent restoration:

B. Description of corner evidence found and/or method applied in restoring or re-establishing corner:

- (H-8) FOUND 1/2" IRON BAR.
- (I-8) FOUND 1/2" IRON BAR BY LARGE ROCK.

C. Description of monument for corner and accessories established to perpetuate locating the position of the corner:

- (H-8) 1/2" IRON BAR.
- P.K. NAIL IN 10" OAK - N.W. - 37.87'
- P.K. NAIL IN ANCHOR POST - EAST - 3.64'
- P.K. NAIL IN 48" MAPLE - S.W. - 42.72'
- (I-8) 1/2" IRON BAR BY LARGE ROCK.
- P.K. NAIL IN 36" MAPLE - WEST - 262.74'
- P.K. NAIL & CAP NO. 123 IN 26" TWIN WILD CHERRY - N.N.E. - 154.93'
- P.K. NAIL IN ANCHOR POST - EAST - 25.42'

SIGNED BY  DATE NOVEMBER 7, 1977

SURVEYOR'S MICHIGAN REGISTRATION NO. 14097

FOR STATE AND UNITED STATES AGENCIES:

SIGNED BY \_\_\_\_\_ DATE \_\_\_\_\_

APPROVED AND SIGNED BY \_\_\_\_\_ DATE \_\_\_\_\_

SURVEYOR'S MICHIGAN REGISTRATION NO. \_\_\_\_\_

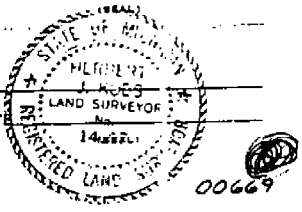

FORM APPROVED BY MICHIGAN STATE BOARD OF REGISTRATION, JAN. 26, 1971  
 REVISED MAY 14, 1975

MAY PLACE SKETCH ON BACK OR ATTACHED SHEET

708

72

2527 REG 422  
**CERTIFICATE OF SURVEY**

A270675

RECORDED IN WAGONER COUNTY  
 RECORDS AT: 2:10 P. M.  
 AUG 20 1974

*Edgar M. Hall*  
 CLERK - REGISTER OF DEEDS  
 WAGONER COUNTY, MICHIGAN

I-6  
 1/4 AC. SEC. 13  
 T. 44 N. R. 10 E.  
 (M.D. 11) 1/4 AC. SEC. 13  
 T. 44 N. R. 10 E.  
 M.D. 11  
 1/4 AC. SEC. 13  
 T. 44 N. R. 10 E.  
 M.D. 11

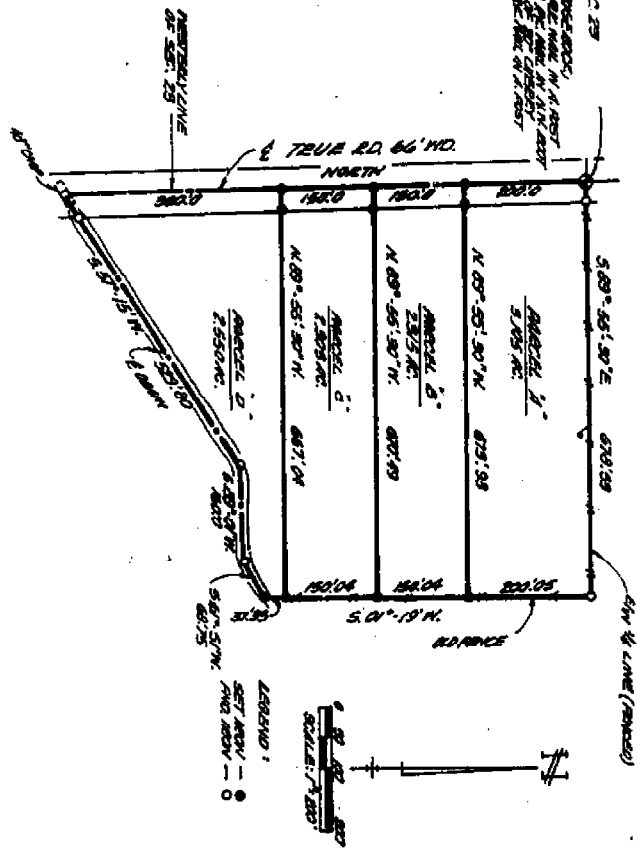

I, **ROBERT L. SMITH**, a Registered Surveyor in the State of Michigan, hereby certify that I have surveyed the parcel(s) of land described and delineated hereon; that said plat is a true representation of the survey as performed by me, and that there are no encroachments other than as shown hereon; that said survey was performed with an error of closure no greater than 1 in 25,000; and that I have fully complied with the requirements of Section 43, Act #132, P. A. 1970.



**LEHNER ASSOCIATES, I**  
 Registered Land Surveyors  
 23800 WELLINGTON CIRCLE  
 Grand Rapids, Michigan

NO. 0

W 1/4 COE 5-13-25  
END "X" ON HUBBARD ROCK

WEST 21.32 PLIN ABST  
N 108E 155.28 PLIN NW TWIN B'DY  
EAST 25.60 PLIN A. BSY.

59-12  
45-8  
4.4

~~XXXXXXXXXX~~

5-13-25  
ARNOLD  
S W 1/4

74-440

JAMES E. MARQUETTE

DIVIDE 10 ACRES APPROX

2-25-74  
EST. P.M.

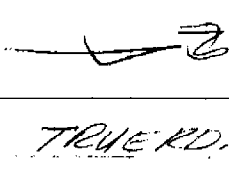

TRUE RD.

NORTH

1/2 AC 513.53  
0.100  
1/2 ON HILLS  
ROAD  
(SEE TAB 5)

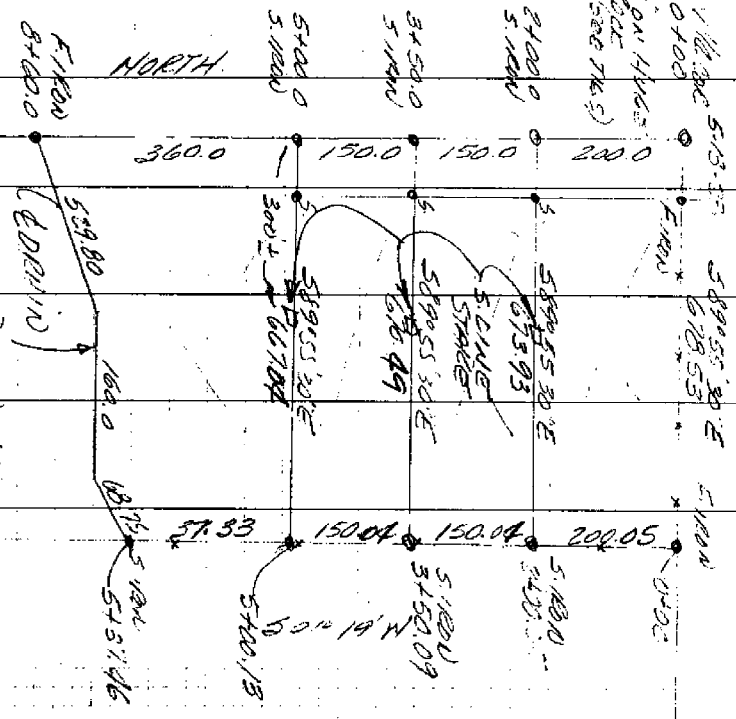

DEPND HAS  
MADE 2<sup>nd</sup> DEPT.  
DID NOT TRANSFER

(CORRECTION)

300' ±  
667.00

513.53  
67.93

513.53  
67.93

513.53  
67.93

513.53  
67.93

513.53  
67.93

513.53  
67.93

513.53  
67.93

513.53  
67.93

513.53  
67.93

513.53  
67.93

513.53  
67.93

513.53  
67.93

513.53  
67.93

513.53  
67.93

513.53  
67.93

513.53  
67.93

513.53  
67.93

513.53  
67.93

513.53  
67.93

513.53  
67.93

513.53  
67.93

513.53  
67.93

513.53  
67.93

513.53  
67.93

513.53  
67.93

513.53  
67.93

513.53  
67.93

513.53  
67.93

513.53  
67.93

513.53  
67.93

513.53  
67.93

513.53  
67.93

513.53  
67.93

513.53  
67.93

513.53  
67.93

513.53  
67.93

513.53  
67.93

513.53  
67.93

513.53  
67.93

513.53  
67.93

513.53  
67.93

513.53  
67.93

513.53  
67.93

513.53  
67.93

513.53  
67.93

513.53  
67.93

513.53  
67.93

513.53  
67.93

513.53  
67.93

513.53  
67.93

513.53  
67.93

513.53  
67.93

513.53  
67.93

513.53  
67.93

513.53  
67.93

513.53  
67.93

513.53  
67.93

513.53  
67.93

513.53  
67.93

513.53  
67.93

513.53  
67.93

513.53  
67.93

513.53  
67.93

513.53  
67.93

513.53  
67.93

513.53  
67.93

513.53  
67.93

513.53  
67.93

513.53  
67.93

513.53  
67.93

513.53  
67.93

513.53  
67.93

513.53  
67.93

513.53  
67.93

513.53  
67.93

513.53  
67.93

513.53  
67.93

513.53  
67.93

513.53  
67.93

513.53  
67.93

513.53  
67.93

513.53  
67.93

513.53  
67.93

513.53  
67.93

513.53  
67.93

513.53  
67.93

513.53  
67.93

513.53  
67.93

513.53  
67.93

513.53  
67.93

513.53  
67.93

513.53  
67.93

513.53  
67.93

513.53  
67.93

513.53  
67.93

513.53  
67.93

513.53  
67.93

513.53  
67.93

513.53  
67.93

513.53  
67.93

513.53  
67.93

513.53  
67.93

513.53  
67.93

513.53  
67.93

513.53  
67.93

513.53  
67.93

513.53  
67.93

513.53  
67.93

513.53  
67.93

513.53  
67.93

513.53  
67.93

513.53  
67.93

513.53  
67.93

513.53  
67.93

513.53  
67.93

513.53  
67.93

513.53  
67.93

513.53  
67.93

513.53  
67.93

513.53  
67.93

513.53  
67.93

513.53  
67.93

513.53  
67.93

513.53  
67.93

513.53  
67.93

513.53  
67.93

513.53  
67.93

513.53  
67.93

513.53  
67.93

513.53  
67.93

513.53  
67.93

513.53  
67.93

513.53  
67.93

513.53  
67.93

513.53  
67.93

513.53  
67.93

513.53  
67.93

513.53  
67.93

513.53  
67.93

513.53  
67.93

513.53  
67.93

513.53  
67.93

513.53  
67.93

513.53  
67.93

513.53  
67.93

513.53  
67.93

513.53  
67.93

513.53  
67.93

513.53  
67.93

513.53  
67.93

513.53  
67.93

513.53  
67.93

513.53  
67.93

513.53  
67.93

513.53  
67.93

513.53  
67.93

513.53  
67.93

513.53  
67.93

513.53  
67.93

513.53  
67.93

513.53  
67.93

513.53  
67.93

513.53  
67.93

513.53  
67.93

513.53  
67.93

513.53  
67.93

513.53  
67.93

513.53  
67.93

513.53  
67.93

513.53  
67.93

513.53  
67.93

513.53  
67.93

513.53  
67.93

513.53  
67.93

513.53  
67.93

513.53  
67.93

513.53  
67.93

513.53  
67.93

513.53  
67.93

513.53  
67.93

513.53  
67.93

513.53  
67.93

513.53  
67.93

513.53  
67.93

513.53  
67.93

513.53  
67.93

513.53  
67.93

513.53  
67.93

513.53  
67.93

513.53  
67.93

# Certificate of Survey

VISION OF PART OF THE N.E. 1/4 OF SECT. 22, TOWN 5 NORTH, RANGE 13 EAST, ARMADA TOWNSHIP, MACOMB COUNTY, MICHIGAN.

FOR AUDREY LECLAIRE  
 DATE MAY 4, 1977  
 JOB # 177-77  
 SCALE 1" = 300'  
 SHEET 1 OF 2

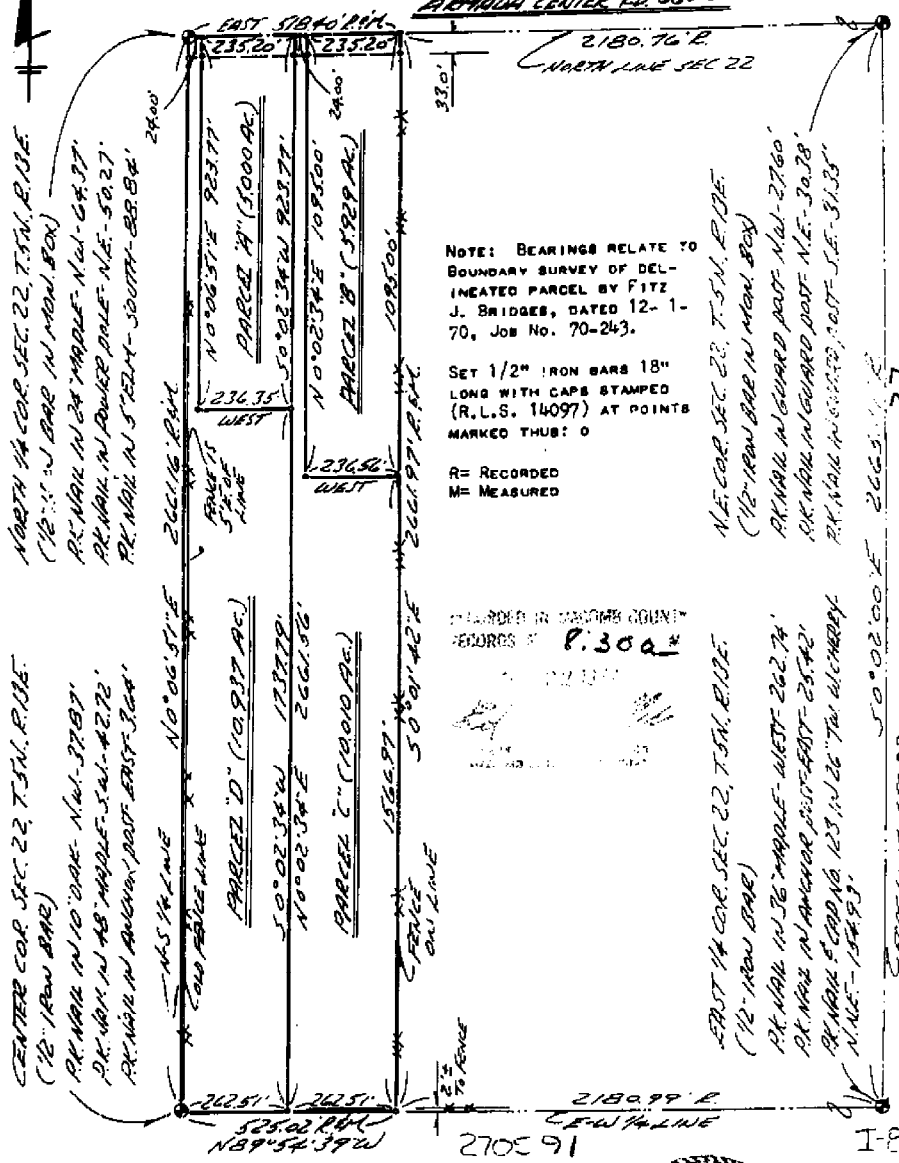

NOTE: BEARINGS RELATE TO BOUNDARY SURVEY OF DELINEATED PARCEL BY FITZ J. BRIDGES, DATED 12-1-70, JOB NO. 70-243.

SET 1/2" IRON BARS 18" LONG WITH CAPS STAMPED (R.L.S. 14097) AT POINTS MARKED THUS: O

R= RECORDED  
 M= MEASURED

RECORDED IN MACOMB COUNTY RECORDS # 1302



I HEREBY CERTIFY THAT I HAVE SURVEYED THE PARCEL(S) OF LAND DESCRIBED AND DELINEATED HEREON; THAT SAID SURVEY WAS PERFORMED WITH A RELATIVE ERROR OF CLOSURE OF 1 IN 15,885; AND THAT I HAVE FULLY COMPLIED WITH THE REQUIREMENTS OF SECTION 3, ACT 132, P.A. 1970.

*Herbert J. Kobs*  
 HERBERT J. KOBBS  
 REGISTERED LAND SURVEYOR  
 No. 14097

## KOBS LAND SURVEYING

1925 BREWER ROAD

ROMEO, MICHIGAN

752-2700





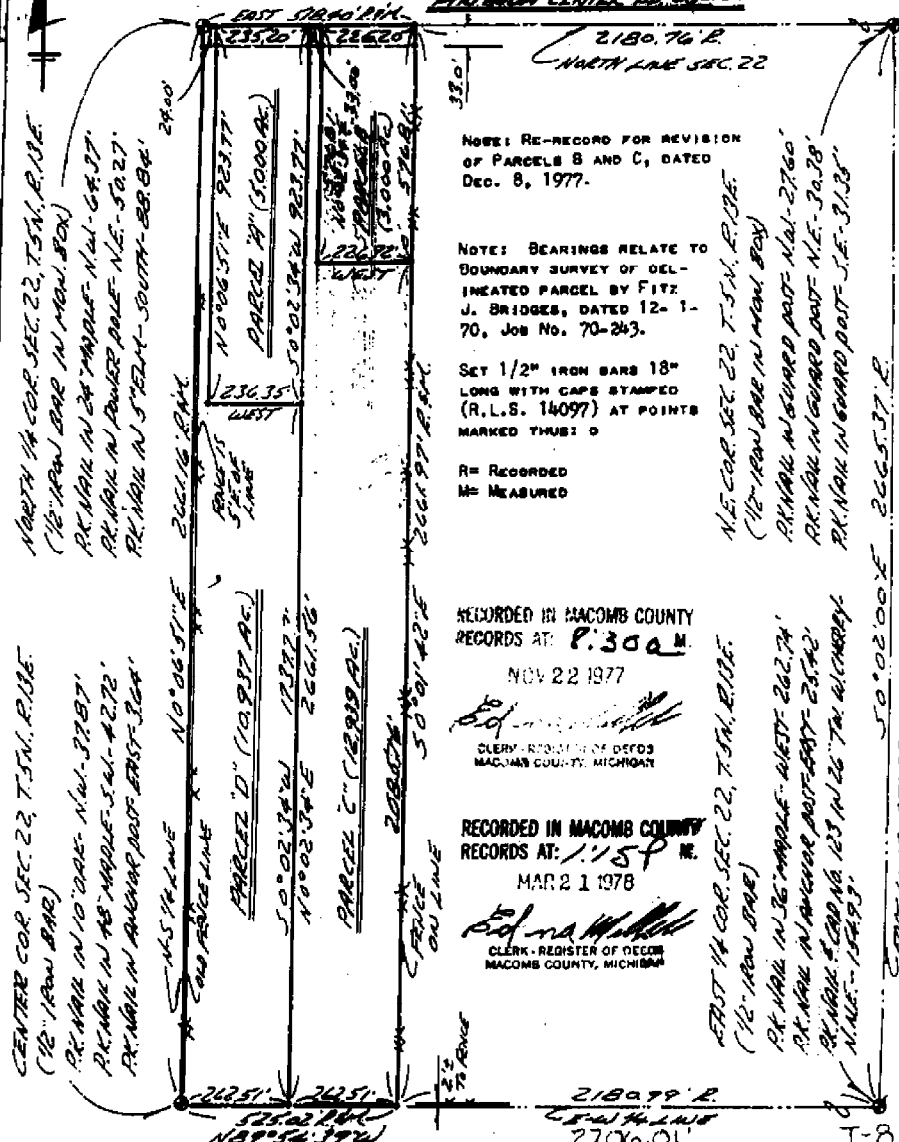

I HEREBY CERTIFY THAT I HAVE SURVEYED THE PARCEL(S) OF LAND DESCRIBED AND DELINEATED HEREON; THAT SAID SURVEY WAS PERFORMED WITH A RELATIVE ERROR OF CLOSURE OF 1 IN 15,885; AND THAT I HAVE FULLY COMPLIED WITH THE REQUIREMENTS OF SECTION 3, ACT 132, P.A. 1970.

*Herbert J. Kobs*  
 HERBERT J. KOBBS  
 Registered Land Surveyor  
 No. 14097



Return to: **KOBS LAND SURVEYING**  
 1928 BREWER ROAD  
 ROMEO, MICHIGAN 48065  
 752-2700

**Certificate of Survey A450-2100**

DIVISION OF PART OF THE S.W. 1/4 OF SECTION 23, TOWN 5 NORTH, RANGE 13 EAST, ARMADA TOWNSHIP, MACOMB COUNTY, MICHIGAN.

FOR **ELMER JACOB**  
 DATE **Nov. 21, 1977**  
 JOB # **319-77**  
 SCALE **1" = 100'**  
 SHEET **1 of 2**



WEST 1/4 COR. SEC. 23, T. 5N., R. 13E.  
 (1/2" IRON BAR)  
 P.K. MARK N. 28° 30' 00" W. 100.00' (1/2" IRON BAR)  
 P.K. MARK N. 10° 00' 00" W. 100.00' (1/2" IRON BAR)  
 P.K. MARK N. 48° 00' 00" W. 100.00' (1/2" IRON BAR)

S.W. COR. SEC. 23, T. 5N., R. 13E.  
 (1/2" IRON BAR)  
 P.K. MARK N. 10° 00' 00" W. 100.00' (1/2" IRON BAR)  
 P.K. MARK N. 10° 00' 00" W. 100.00' (1/2" IRON BAR)  
 P.K. MARK N. 48° 00' 00" W. 100.00' (1/2" IRON BAR)

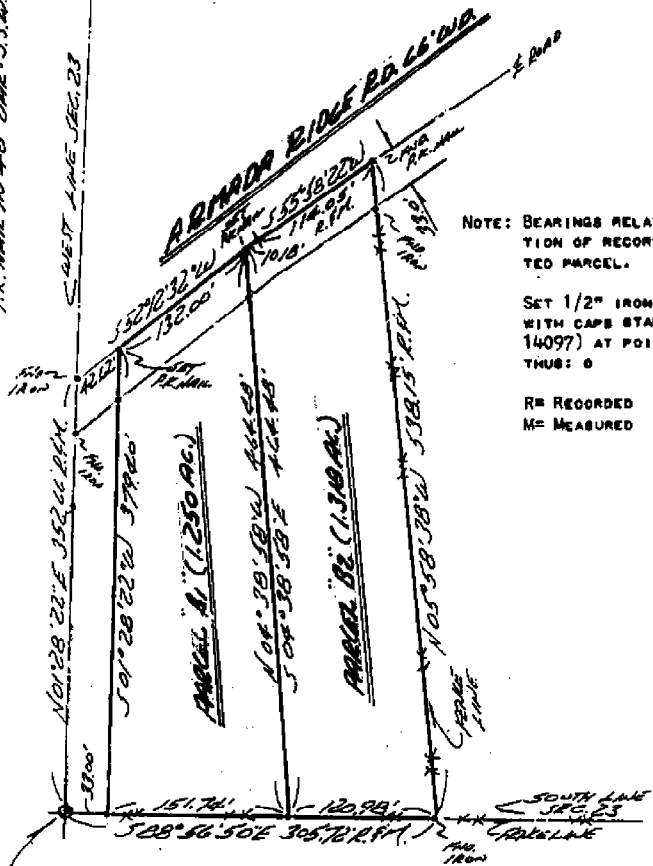

NOTE: BEARINGS RELATE TO DESCRIPTION OF RECORD FOR DELINEATED PARCEL.

SET 1/2" IRON BARS 18" LONG WITH CAPS STAMPED (R.L.S. 14097) AT POINTS MARKED THUS:  $\odot$

R= RECORDED  
 M= MEASURED

I HEREBY CERTIFY THAT I HAVE SURVEYED THE PARCEL(S) OF LAND DESCRIBED AND DELINEATED HEREON; THAT SAID SURVEY WAS PERFORMED WITH A RELATIVE ERROR OF CLOSURE OF 1 IN 7340; AND THAT I HAVE FULLY COMPLIED WITH THE REQUIREMENTS OF SECTION 3, ACT 132, P.A. 1970.

*Herbert J. Kobs*  
 HERBERT J. KOBBS  
 REGISTERED LAND SURVEYOR  
 No. 14097

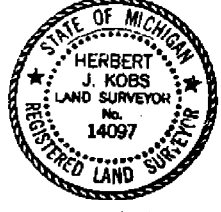

RECORDED IN MACOMB COUNTY  
 RECORDS AT: 1:15 P.M.  
 MAR 21 1978

*Edna M. Kobs*  
 CLERK - REGISTER OF DEEDS  
 MACOMB COUNTY, MICHIGAN



Return to: **KOBS LAND SURVEYING**  
 1925 BREWER ROAD  
 ROMEO, MICHIGAN 48065  
 752-2700



110-0

Certificate of Survey

FOR Bob J. Anderson  
 DATE Sept. 25, 1978  
 JOB # 318-78  
 SCALE 1" = 400'  
 SHEET 1 of 2  
**A559527**

LINE 3062 MAR 58  
 t of the Northeast 1/4 of Section 22,  
 Town 5 North, Range 13 East, Armada  
 Township, Macomb County, Michigan.

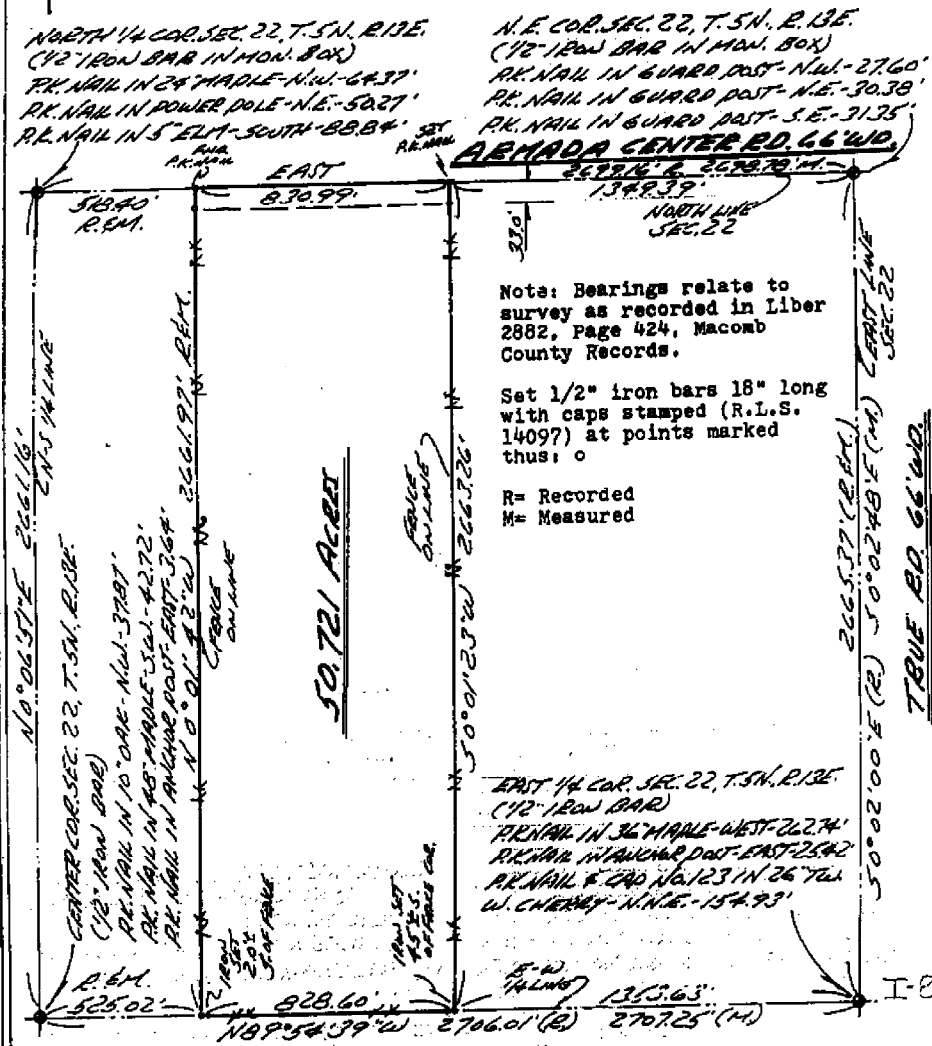

Notes: Bearings relate to survey as recorded in Liber 2882, Page 424, Macomb County Records.  
 Set 1/2" iron bars 18" long with caps stamped (R.L.S. 14097) at points marked thus: o  
 R= Recorded  
 M= Measured

I hereby certify that I have surveyed the parcel of land described and delineated hereon; that said survey was performed with a relative error of closure of 1 in 42,920'; and that I have fully complied with the requirements of Section 3, Act 132, P.A. 1970.

*Herbert J. Kobs*  
 Herbert J. Kobs  
 Registered Land Surveyor  
 No. 14097

RECORDED IN MACOMB COUNTY  
 RECORDS AT: 10:44 A.M.  
 JAN 3 1 1979

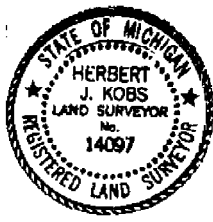

*Edna M. Kobs*  
 EDNA M. KOBBS  
 CLERK - REGISTER OF DEEDS  
 MACOMB COUNTY, MICHIGAN

**KS** **KOBS LAND SURVEYING** 

1925 BREWER ROAD      ROME, MICHIGAN      752-2700

3575 703  
 330 702  
 A806394

JOHN RASKA  
 May 6, 1983  
 160-83  
 1" = 100'  
 1 of 1

DESCRIPTION: A PARCEL OF LAND LOCATED IN AND BEING A PART OF THE S.W. 1/4 OF THE S.W. 1/4 OF SECTION 23, TOWN 5 NORTH, RANGE 13 EAST, ARMADA TOWNSHIP, MACOMB COUNTY, MICHIGAN, AND BEING MORE PARTICULARLY DESCRIBED AS FOLLOWS:

COMMENCING AT A POINT ON THE WEST LINE OF SAID SECTION 23, IT BEING 851.38 FEET NORTH 01 DEGREE 28 MINUTES 22 SECONDS EAST FROM THE SOUTH-WEST CORNER OF SAID SECTION 23; THENCE EXTENDING NORTH 01 DEGREE 28 MINUTES 22 SECONDS EAST 380.00 FEET ALONG SAID WEST LINE OF SECTION 23; THENCE NORTH 78 DEGREES 28 MINUTES 22 SECONDS EAST 355.80 FEET; THENCE SOUTH 08 DEGREES 31 MINUTES 23 SECONDS EAST 290.41 FEET; THENCE SOUTH 07 DEGREES 45 MINUTES 22 SECONDS WEST 433.55 FEET TO THE POINT OF BEGINNING. CONTAINING 2.916 ACRES OF LAND. SUBJECT TO THE RIGHTS OF THE PUBLIC IN TRUE ROAD AND ANY EASEMENTS OF RECORD.

NOTE: BEARINGS RELATE TO SURVEY AS RECORDED IN LIBER 2923, PAGE 856, MACOMB COUNTY RECORDS.

SET 1/2" IRON BARS 18" LONG WITH CAPS STAMPED (R.L.S. 14097) AT POINTS MARKED THUS: B

R= RECORDED  
 M= MEASURED

RECORDED IN MACOMB COUNTY  
 RECORDS AT: 8:51 A.M.  
 JUL - 7 1983

I-8  
 WEST 1/4 COR. SEC. 23  
 N. 01° 28' 22" E. 380.00'  
 N. 78° 28' 22" E. 355.80'  
 S. 07° 45' 22" W. 433.55'  
 S. 08° 31' 23" E. 290.41'  
 TRUE RD. 66' WD. 2676.00'

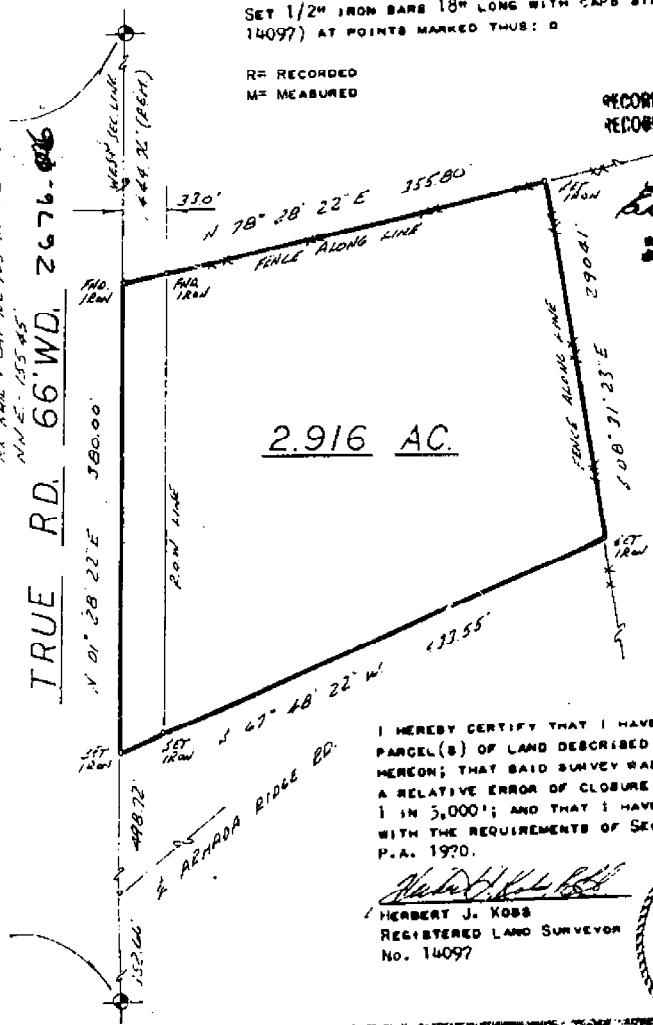

I HEREBY CERTIFY THAT I HAVE SURVEYED THE PARCEL(S) OF LAND DESCRIBED AND DELINEATED HEREON; THAT SAID SURVEY WAS PERFORMED WITH A RELATIVE ERROR OF CLOSURE NO GREATER THAN 1 IN 5,000'; AND THAT I HAVE FULLY COMPLIED WITH THE REQUIREMENTS OF SECTION 3, ACT 132, P.A. 1970.

*Herbert J. Koss*  
 HERBERT J. KOSS  
 REGISTERED LAND SURVEYOR  
 No. 14097



HERBERT J. KOSS LAND SURVEYING

# CERTIFICATE OF SURVEY



M - MEASURED  
 R - RECORDED  
 C - CALCULATED

FOR THE CONFORMANCE  
 JOB NO. 404-87 DATE 10-15-87  
 SCALE 1" = 100' SHEET 1 OF 2  
 DRAWN BY G.H.K. CHECKED BY H.J.K.

Part of the S.W.1/4 of Section 23, Town 5 North,  
 Range 13 East, Armada Township, Macomb County,  
 Michigan.

NOTE: Bearings relate to Survey as recorded in  
 Liber 3515, Page 703, Macomb County  
 Records.

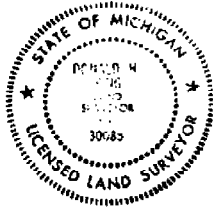
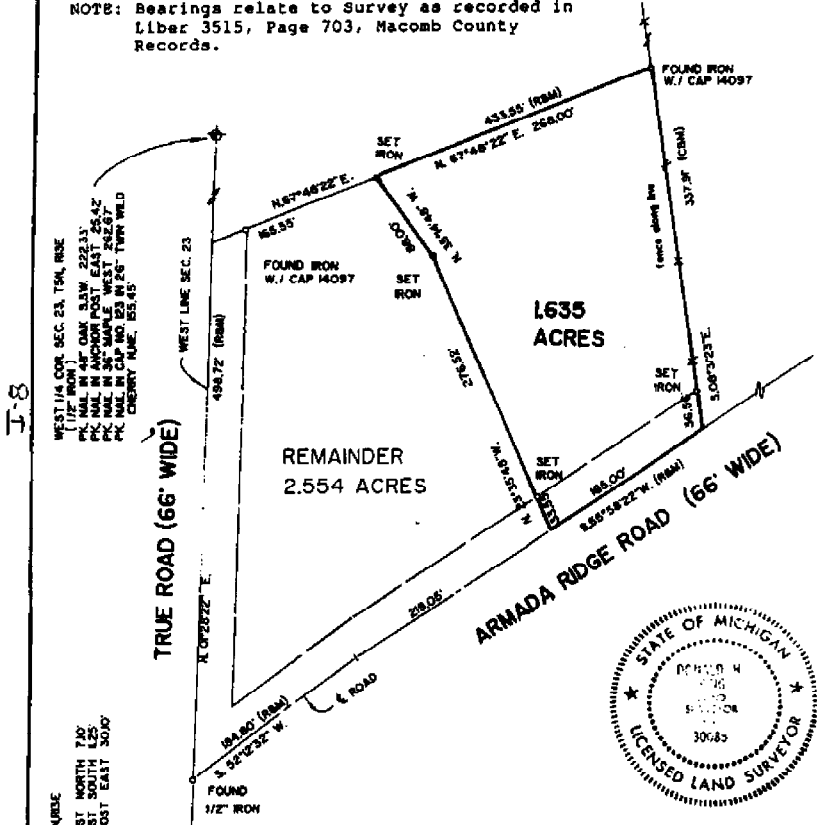

I hereby certify that I have surveyed the parcel of  
 land described and delineated hereon; that said survey  
 was performed with an error of closure no greater than  
 1 in 5,000; and that I have fully complied with  
 the requirements of Section 3, Act 132, P.A. 1970.

RECORDED IN MACOMB COUNTY  
 RECORDS AT: 1:40 P. M.

FEB 29 1988

*Donald H. King*  
 DONALD H. KING  
 LICENSED LAND SURVEYOR  
 MICHIGAN LICENSE NO. 30085

CLERK - REGISTER OF DEEDS  
 MACOMB COUNTY, MICHIGAN

**KK** KOBS-KING & ASSOC. INC.

**LAND SURVEYING  
 SITE PLANNING**

111 SOUTH RAWLES

ROMEO, MICHIGAN 48066-0146

313-752-2700

NO-D

1871201

# CERTIFICATE OF SURVEY



M - MEASURED  
 R - RECORDED  
 C - CALCULATED

FOR PETER UHLIANUK  
 JOB NO. 202-92 DATE 4-15-92  
 SCALE 1" = 300' SHEET 1 OF 1  
 DRAWN BY K.D.R. CHECKED BY D.H.K.

Part of the Northeast 1/4, of Section 22, Town  
 5 North, Range 13 East, Armada Township,  
 Macomb County, Michigan.

NOTE:  
 Bearings relate to survey of record for parcel to West,  
 recorded in Liber 3062, on Page 562, Macomb County  
 Records.

NOTE:  
 Set 18" iron bars with caps # 30085 at places marked thus: "a"

LIBER 058316343

## ARMADA CENTER RD. (66' WD.)

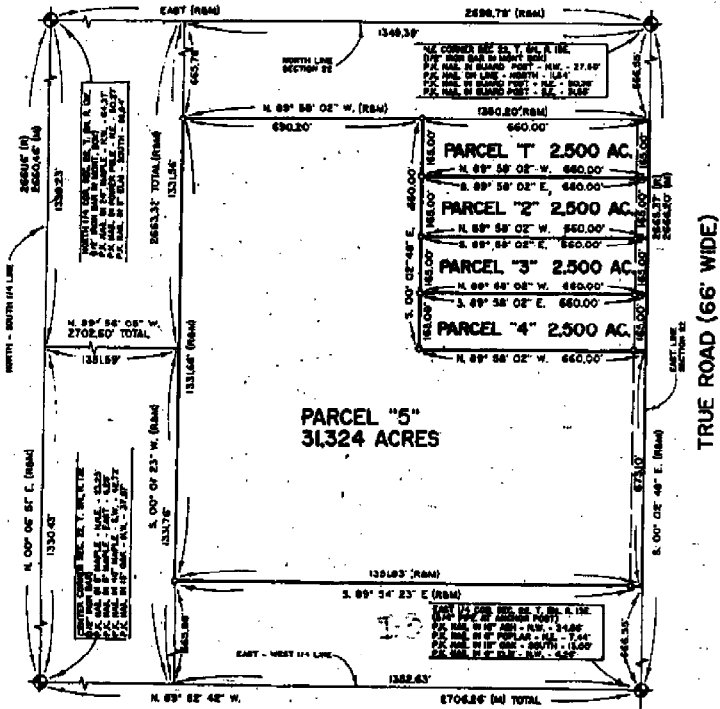

I hereby certify that I have surveyed the parcel(s) of  
 land described and delineated herein; that said survey  
 was performed with an error of closure no greater  
 than 1 in 5,000; and that I have fully complied with the  
 requirements of Section 3, Act 132, P.A. 1970.

*Donald H. King*  
 DONALD H. KING  
 LICENSED LAND SURVEYOR  
 MICHIGAN LICENSE No. 30085





# CERTIFICATE OF SURVEY

FOR HOWARD JACOB  
 JOB NO. 93127 DATE MAY 25, 1993  
 SCALE 1" = 400' SHEET 1 OF 4  
 DRAWN BY K.D.R. CHECKED BY D.H.K.



M - MEASURED  
 R - RECORDED  
 C - CALCULATED

B924185

UNA05969N184

PART OF THE SW 1/4 OF SECTION 24 AND PART OF THE NW 1/4 OF SECTION 25, TOWNSHIP 2 NORTH, RANGE 10 EAST, ARMAIDA TOWNSHIP, MACOMB COUNTY, MICHIGAN.  
 NOTE BEARINGS RELATE TO SURVEY RECORDED IN LIBER 3308 ON PAGE 703 MACOMB COUNTY RECORDS.

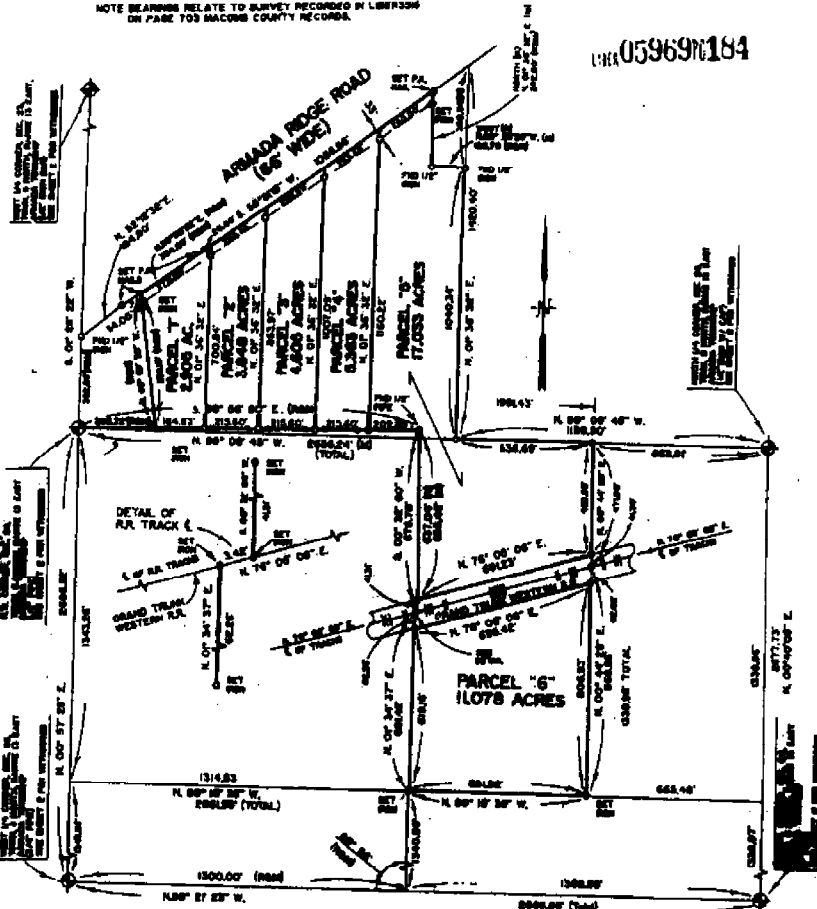

I hereby certify that I have surveyed the parcels of land described and delineated herein and that survey was performed with an error of closure no greater than 1 in 5000, and that I have duly complied with the requirements of Section 3, Act 182, P.A. 1970.

*Donald H. King*  
 DONALD H. KING  
 LICENSED LAND SURVEYOR  
 LICENSE NO. 30085

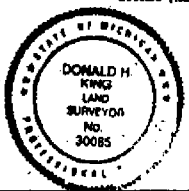

**KOBS-KING & ASSOC., INC.**

**LAND SURVEYING  
 SITE PLANNING**

111 SOUTH RAWLES

ROMEO, MICHIGAN 48066-0148

313/798-8998



C0181201 LIBER:06595 PAGE:752 09:28A 03/13/1995  
 CARMELLA SABAUGH-MACOMB COUNTY, MI REG/DEEDS

Part of the Northeast 1/4, of Section 22, Town 5 North,  
 Range 13 East, Armada Township, Macomb County, Michigan.

NOTE:  
 Bearings relate to survey of record for parcel to East,  
 by Donald H. King, P.S. # 30085 for Peter Ullman,  
 Job No. 202-92.

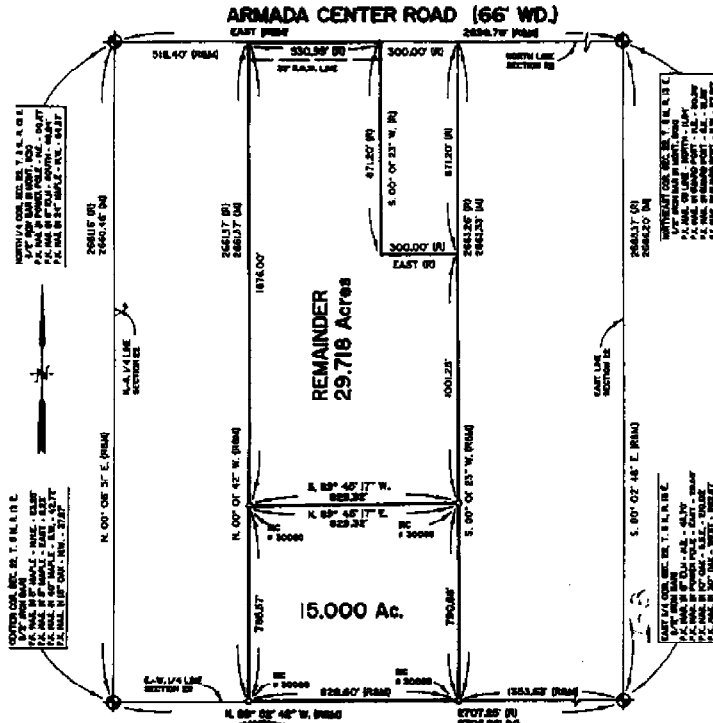

I hereby certify that I have surveyed the parcel(s) of  
 land described and delineated hereon; that said Survey  
 was performed with an error of closure no greater  
 than 1" in 5,000'; and that I have fully complied with  
 the requirements of Section 3, Act 152, P.A. 1970.

*Donald H. King*  
 Donald H. King  
 Professional Surveyor  
 Michigan License No. 30085

111 RAWLES ROMBO, MICHIGAN 49885 (516) 788-2700



LEGEND:  
 R = RECORDED  
 M = MEASURED  
 C = CALCULATED  
 SC = SET IRON  
 FI = FOUND IRON ROD  
 FP = FOUND PIPE  
 FM = FOUND MONUMENT

CLIENT: JILL BERARDI  
 DRAWN BY: K.D.B. CHKD BY: D.H.K.  
 FILE No. 95014  
 0' 200' 400' 600'

Γ = 400'	I-26-95
SCALE	DATE
SHEET	JOB No.
1 OF 2	55014

9-

# CERTIFICATE OF SURVEY

## 23.016-ACRE PARCEL

A parcel of land located in the Southeast 1/4 of Section 22, Town 5 North, Range 13 East, Armada Township, Macomb County, Michigan, and being more particularly described as follows: Commencing at the Southeast Corner of said Section 22; thence South 89 degrees 51 minutes 08 seconds West 1,949.58 feet along the South line of Section 22 to the point of beginning; thence extending South 89 degrees 51 minutes 08 seconds West 743.00 feet along the South line of Section 22 to the South 1/4 Corner of Section 22; thence North 00 degrees 12 minutes 07 seconds West 1,344.09 feet along the North-South 1/4 line of Section 22; thence North 89 degrees 58 minutes 06 seconds East 749.89 feet; thence South 00 degrees 05 minutes 00 seconds West 1,342.58 feet to the point of beginning, containing 23.016 acres of land.

Subject to the rights of the public in 34 Mile Road. Also subject to any easements and/or rights of way, recorded or otherwise.

KING SURVEYORS & ASSOC., INC.

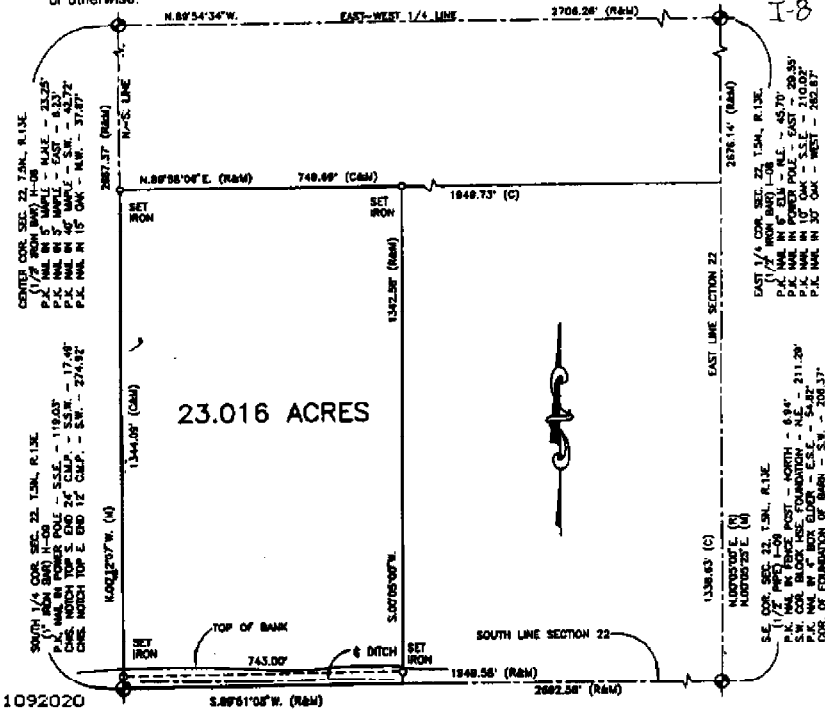

1092020  
LIBER 10347 PRGE 676  
05/18/2001 11:10:01 A.M.  
MACOMB COUNTY, MI  
CARNELLA SARNAUGH, REGISTER OF DEEDS

**34 MILE ROAD (66' WIDE)**

I hereby certify that I have surveyed the parcel(s) of land described and delineated herein; that said Survey was performed with an error of closure no greater than 1 in 5000; and that I have complied with the requirements of Section 3, Act 132, P.A. 1870 as amended.

*Donald H. King*  
DONALD H. KING  
PROFESSIONAL SURVEYOR  
MICHIGAN LICENSE No. 30086

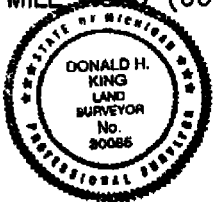

NOTE: A title search was not performed by the Client for purposes of this Survey. Therefore, no guarantee is made that any easements and/or rights of way recorded or otherwise, are shown on this Certificate of Survey.

This Survey and corresponding Legal Descriptions are subject to municipal approval, state division laws and local ordinances. Parts of this drawing may not be drawn to scale for clarity purposes.

22657 IRWIN ROAD ARMADA, MI 48005 (810) 784-4800



- LEGEND**
- RECORDED
  - MEASURED
  - CALCULATED
  - SET IRON 30086
  - FOUND IRON
  - FOUND MONUMENT

CLIENT CLIFFORD COX  
DRAWN PCK CHECKED BY DHK



1" = 300'	5-5-99
SCALE	DATE
SHEET	JOB No.
1 OF 1	99053

1-3  
100

Road File No. \_\_\_\_\_

File Point No.	Date Filed	9-30 1929
Assessment District No.	Station No.	#
Township	Section Corner	1/4 SEC. COR. OFF RD. + W 22 ON THE THURSD. N. OF RIGG RD.
Type of Surface	Width	
Description of Monument	8" COP. PIN OVER 1/4 COR. PEARL STONE	
Monument in Relation to Center Line of Pavement		

WITNESSES:

- 1. CARROLLING WEST
- 2. BOILTELOIC EAST 24.20
- 3.
- 4.

135.70  
 135.70  
 435.70  
 7790.5  
 103630  
 305.50 79  
 33-35.87  
 57.950  
 18569  
 33-35.13

SE COR SEC 23 T12N R10E  
 on E side of wood plank HW  
 at E camp. pipe is 33 ft north of  
 12" Camp. P. on west side of  
 New Hill fence. N. 101.000 ft  
 @ Alameda Ridge Rd

no

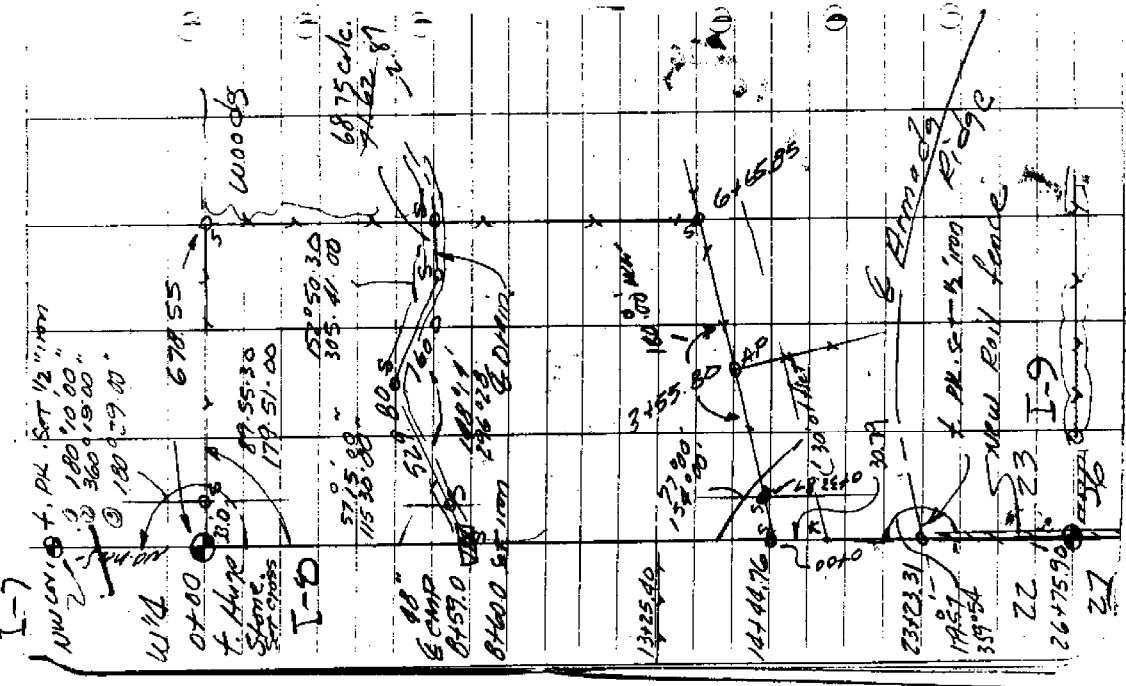

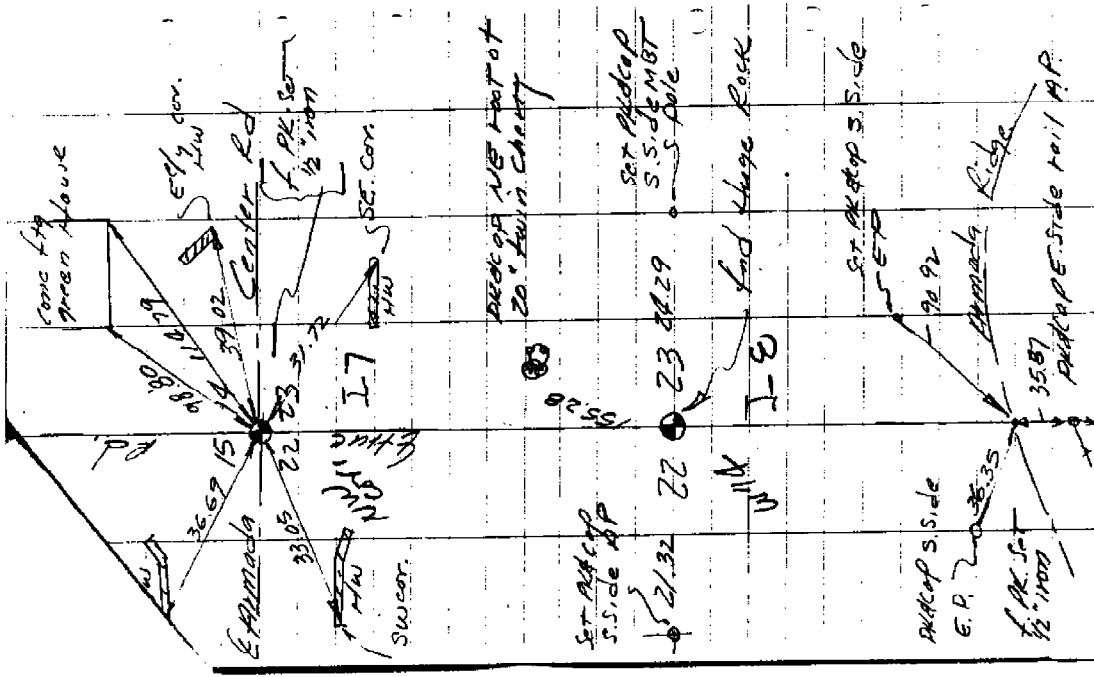





Part of the Southwest 1/4 of Section 23, Town 3 N, Range 1 W, Armada Township, Macomb County, Michigan

NOTE: Bearings relate to description of record for parent parcel.

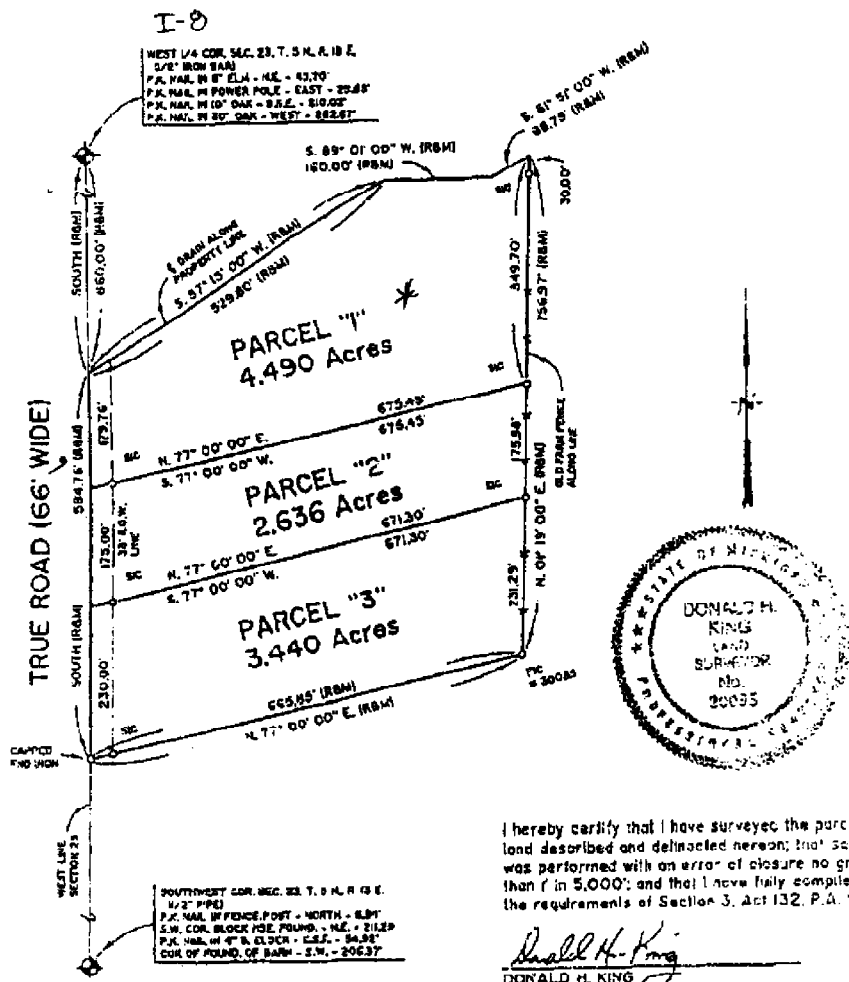

I hereby certify that I have surveyed the parcel(s) of land described and delineated hereon; that said Survey was performed with an error of closure no greater than 1 in 5,000; and that I have fully complied with the requirements of Section 3, Act 132, P.A. 1970

Donald H. King  
DONALD H. KING  
PROFESSIONAL SURVEYOR  
MICHIGAN LICENSE No. 20066

DC-40