

LAND CORNER RECORDATION CERTIFICATE
Filing Requirement of Act 74, Mich. P.A. 1970

For corners in

<u>Macomb</u> (County)	Located in: Armada Township	Corner Code #
1. Public Land Survey	T <u>5N</u> R <u>13E</u> I-7	_____
	T _____	_____
	T _____	_____
	T _____	_____
2. Property Controlling in Section	S _____	_____
	S _____	_____
3. Miscellaneous Property in Sec.	S _____	_____
	S _____	_____

5123270
LIBER 16889 PAGE 877

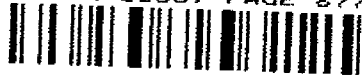

07/11/2005 10:42:14 A.M.
MACOMB COUNTY, MI
CARMELLA SABAUGH, REGISTER OF DEEDS

Register of Deeds Stamp & File Number

4. Lot No. _____, Recorded Plat _____
5. Private Claims _____

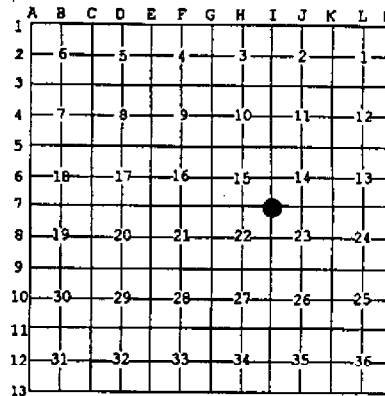

I, Huston K. Kennedy, in a field survey on January 17, 2005 do hereby state that under requirements of P.A. 74, Michigan P.A. of 1970, the corner points mentioned in lines 1 and 2 above were in conformance with regulations and rules therefore as required in the current manual of survey instructions of the United States Department of the Interior, Bureau of Land Management or by a decree of a Court of Law and/or that the corner points mentioned in lines 3, 4 and 5 above were in conformance with the rules of the Michigan Board of Land Surveyors or by a Decree of a Court of Law; established, re-established, monumented, recovered, found as expressed below:

NOTE: Not more than 2 corners, all in the same town and range, may be recorded on this certificate.

A. Description of original monument and accessories and/or subsequent restoration:

- 1817-GLO Preston, D.S.; Corner marked with an Elm 36" diameter, no witnesses
- 1) 1977-Kobs, PS #14097; LCRC L. 2762, Pg. 30 - Fnd 1/2" Iron bar in monument box
- 2) 1977-Kobs, PS #14097; Certificate of Survey L. 2762, Pg. 20 - Fnd 1/2" Iron Bar in monument box, used same witnesses as 1977 LCRC

(Cont. on back side LCRC)

B. Description of corner evidence found and/or method applied in restoring or reestablishing corner:

2005-Kennedy Surveying, Inc. - Kennedy, PS #17623 - Fnd a 1/2" Iron Rod in a monument box located in the intersection of True Road extending to the North and South, which has a gravel surface and 3.0 feet North of the existing center line of Armada Center Road extending to the East and West, which has a bituminous surface.

Witnesses from LCRC #1 and Certificate of Survey #6, #8 and unrecorded Certificate of Survey #15 were used to recover and verify the location of the found 1/2" Iron Rod in a monument box.

I accepted the found 1/2" Iron Rod in a monument box as the best evidence of the corner position as being perpetuated.

Field Measurements Between Corners see back side LCRC

- C. Description of monument for corner and accessories established to perpetuate locating the position of the corner:
- I-7 I replaced the found 1/2" Iron Rod with a 3/4" x 24" Iron Rod w/2" diameter aluminum cap stamped "Macomb County Monument MI Act #345, PS #17623" in the existing monument box
 - N53°W 55.42' set Mag Nail w/Remon Washer SW face Power Pole
 - N55°E 131.97' set Mag Nail w/Remon Washer SE face 22" Oak
 - S23°W 65.81' set Mag Nail w/Remon Washer SE face Power Pole
 - S47°E 36.42' set Mag Nail w/Remon Washer top of Guard Rail Post

The selected location is accepted by me and is generally accepted by Professional Surveyors as the best available evidence of the position of the corner as being perpetuated.



Signed by: [Signature] Date June 29, 2005
Surveyor's Michigan License No.: 17623

ACCEPTED BY THE MACOMB COUNTY SURVEY PEER GROUP AS THE OFFICIAL CORNER UNDER MICHIGAN PUBLIC ACT 345 OF 1990 AT A MEETING HELD ON 6-28-05
[Signature]
MARTIN C. DUNN, P.S. CHAIRMAN

TOWN 5 NORTH, RANGE 13 EAST, ARMADA TOWNSHIP (I-7)

Section A continued

- 3) 1977-Kobs, PS #14097; Certificate of Survey L. 2882, Pg. 424 – Fnd ½" Iron Bar in monument box, used same witnesses as 1977 LCRC
- 4) 1977-Kobs, PS #14097; Certificate of Survey L. 2923, Page 832 – Fnd ½" Iron Bar in monument box, used same witnesses as 1977 LCRC
- 5) 1979-Kobs, PS #14097; Certificate of Survey L. 3062, Page 582 – Fnd ½" Iron Bar in monument box, used same witnesses as 1977 LCRC
- 6) 1979-Kobs, PS #14097; Certificate of Survey L. 3126, Page 121 – Fnd ½" Iron Bar in monument box, used same witnesses as 1977 LCRC
- 7) 1987-Dunn, PS #30081; Certificate of Survey L. 4313, Pg. 128 – Fnd ½" Re-rod
- 8) 1992-King, PS #30085; Certificate of Survey L. 5831, Page 343 – Fnd ½" Iron Bar in monument box
- 9) 1993-King, PS #30085; Certificate of Survey L. 5969, Page 184 – Fnd ½" Pipe, no witnesses
- 10) 1995-King, PS #30085; Certificate of Survey L. 6595, Page 752 – Fnd ½" Iron Bar in monument box, used same witnesses as 1992 LCRC
- 11) 2004-King, PS #30085; Certificate of Survey L. 14920, Page 676 – Fnd ½" Iron Bar in monument box, used same witnesses as 1992 LCRC
- 12) 1934-Macomb County Road Commission; unrecorded witnesses – Fnd stone
- 13) Lehner Associates, Inc.; Field notes – Fnd PK Nail & set ½" Iron
- 14) 1970-Bridges, PS #5779; unrecorded Sketch of Survey – Fnd an Iron, no witnesses
- 15) 1992-Dunn, PS #30081; unrecorded Certificate of Survey – Fnd ½" Iron Rod in monument box

Section B continued

Field Measurements Between Corners**I-7 to I-6**

GLO = 40 chains or 2640.00 Ft.

Certificate of Survey recorded in Liber 2762, Page 20 = 2664.75 Ft.

Unrecorded Certificate of Survey by Martin C. Dunn PS #30081 dated April 23, 1992 = 2664.95 Ft.

N02°25'28" W 2665.05 Ft. (mea)

I-7 to I-8

GLO = 40 chains or 2640.00 Ft.

Certificate of Surveys recorded in Liber 2892, Page 424; Liber 2923, Page 832; Liber 3062, Page 562; Liber 5831, Page 343; Liber 6595, Page 752 & Liber 14920, Page 676 = 2665.37 Ft.

Unrecorded Sketch of Survey by Fitz J. Bridges, RLS #5779 dated December 1, 1970 = 2665.37 Ft.

S02°22'27" E 2666.17 Ft. (mea)

I-7 to H-7

GLO = 40.07 chains or 2644.62 Ft.

Certificate of Surveys recorded in Liber 2892, Page 424; Liber 2923, Page 832 & Liber 3062, Page 562 = 2699.16 Ft.

Certificate of Surveys recorded in Liber 3126, Page 121; Liber 5831, Page 343 & Liber 6595, Page 752 = 2698.78 Ft.

Unrecorded Certificate of Survey by Martin C. Dunn PS #30081 dated April 23, 1992 = 2698.94 Ft.

Unrecorded Sketch of Survey by Fitz J. Bridges, RLS #5779 dated December 1, 1970 = 2699.16 Ft.

S87°40'36" W 2698.96 Ft. (mea)

I-7 to J-7

GLO = 39.75 chains or 2623.50 Ft.

N87°44'43" E 2623.28 Ft. (mea)

2005

**MACOMB COUNTY REMONUMENTATION
PROGRAM FOR ARMADA TOWNSHIP**

Research Dossier for I-7

Prepared by:
Kennedy Surveying, Inc.
105 North Washington Street
Oxford, Michigan 48371
05-6030 (96-4013)

Sources of Information Researched For Macomb County 2005 Remonumentation Program For Armada Township

- 1) GLO Notes
- 2) Act 74 Recorded LCRC
- 3) Act 132 Recorded Surveys
- 4) Personal History and Records
- 5) Unrecorded LCRC's and Surveys
- 6) Letters to the Following, Requesting Unrecorded information

- a) AES Engineers & Surveyors, Inc.
- b) Anderson, Eckstein & Westrick
- c) BMJ Engineers & Surveyors
- d) David Little Land Surveyor
- e) Dunn Construction
- f) Fenn & Associates Surveying, Inc.
- g) George Jerome & Company
- h) James Land Surveying
- i) Kem-Tec Surveying
- j) King Surveying & Associates, Inc.
- k) Lehner Associates, Inc.
- l) M.C.S. Associates, Inc.
- m) Metco Land Sea Corp.,
- n) Metco-Dunn, Inc.
- o) Michalich & Associates
- p) Milletics & Associates
- q) R.J. Donnelly & Associates, Inc.
- r) RA. Duthier Land Surveyor LLC
- s) Reichert Surveying
- t) Road Commission for Macomb County
- u) Rowe Incorporate
- v) Spalding, DeDecker & Associates
- w) Urban Land Consultants, L.L.C.
- x) Williams & Gorinac Associates

GLO SURVEY HISTORY

Researching the government survey records for Macomb County shows that the North and West lines of Armada Township were surveyed and the township was subdivided into sections with closing corners set on the North and West township lines by William Preston, D.S. in 1817. A post was set at the Southwest corner of Section 14, Southeast corner Section 15, Northeast corner Section 22 and Northwest corner Section 23.

WITNESSES:

(Based upon Government Survey Records)
Corner marked with an Elm 36" diameter, no witnesses

EXISTING CONDITIONS

The original government post has been obliterated and the witness trees have been destroyed. The corner has been perpetuated with a ½" Iron Rod in a monument box located in the intersection of True Road extending to the North and South, which has a gravel surface and 3.0 feet North of the existing center line of Armada Center Road extending to the East and West, which has a bituminous surface.

RECORDED LCRC'S AND CERTIFICATE OF SURVEYS

Researching the Macomb County Records for Land Corner Recordation Certificates (LCRC) and Certificate of Survey shows Herbert J. Kobs, PS #14097 recorded a LCRC on January 10, 1977 and found a ½" Iron Bar in monument box.

WITNESSES: (Based upon LCRC recorded in Liber 2762, Page 30 of Macomb County Records)

NW 27.60' PK Nail Guard Post (new Guard Rail Post)
*NE 30.38' PK Nail Guard Post
*SE 31.35' PK Nail Guard Post

Herbert J. Kobs, PS #14097 recorded a Certificate of Survey on January 10, 1977 in Liber 2762, Page 20 of Macomb County Records. He found a ½" Iron Bar in monument box, used same witnesses as listed on the 1977 LCRC.

Herbert J. Kobs, PS #14097 recorded a Certificate of Survey on May 22, 1977 in Liber 2882, Page 424 of Macomb County Records. He found a ½" Iron Bar in monument box, used same witnesses as listed on the 1977 LCRC.

Herbert J. Kobs, PS #14097 recorded a Certificate of Survey on November 22, 1977 and rerecorded on March 21, 1978 in Liber 2923, Page 832 of Macomb County Records. He found a ½" Iron Bar in monument box, used same witnesses as listed on the 1977 LCRC.

Herbert J. Kobs, PS #14097 recorded a Certificate of Survey on January 31, 1979 in Liber 3062, Page 582 of Macomb County Records. He found a ½" Iron Bar in monument box, used same witnesses as listed on the 1977 LCRC.

Herbert J. Kobs, PS #14097 recorded a Certificate of Survey on July 11, 1979 in Liber 3126, Page 121 of Macomb County Records. He found a ½" Iron Bar in monument box.

WITNESSES:

NW 27.60' PK Nail Guard Post (new Guard Rail Post)
*NE 30.38' PK Nail Guard Post
*SE 31.35' PK Nail Guard Post

(Revised 06/29/05)

Martin C. Dunn, PS #30081 recorded a Certificate of Survey on October 29, 1987 in Liber 4313, Page 128 of Macomb County Records. He found a ½" Re-rod. In my opinion, this LCRC was recorded in error for this corner.

WITNESSES:

NE 25.87' Found PK Nail Power Pole
SSW 25.77' Found PK Nail Light Pole
South 41.73' Set PK Nail Power Pole

Donald H. King, PS #30085 recorded a Certificate of Survey on April 15, 1992 in Liber 5831, Page 343 of Macomb County Records. He found a ½" Iron Bar in monument box.

WITNESSES:

NW 27.60' PK Nail Guard Post (new Guard Rail Post)
North 11.84' PK Nail on line (gone)
*NE 30.38' PK Nail Guard Post
*SE 31.35' PK Nail Guard Post

Donald H. King, PS #30085 recorded a Certificate of Survey on May 25, 1993 in Liber 5969, Page 184 of Macomb County Records. He found a ½" Pipe, not witnesses.

Donald H. King, PS #30085 recorded a Certificate of Survey on March 15, 1995 in Liber 6595, Page 752 of Macomb County Records. He found a ½" Iron Bar in monument box, used witnesses as listed on the 1992 LCRC.

Donald H. King, PS #30085 recorded a Certificate of Survey on January 16, 2004 in Liber 14920, Page 676 of Macomb County Records. He found a ½" Iron Bar in monument box, used same witnesses as listed on the 1992 Certificate of Survey.

UNRECORDED CERTIFICATE OF SURVEY AND WITNESSES

Unrecorded witnesses for the Northeast corner of Section 22 dated June 30, 1934 provided by the Macomb County Road Commission Road, found stone.

WITNESSES:

S45°E 34.8' Anchor Post (new Guard Rail Post)
S45°W 38.8' Anchor Post (new Guard Rail Post)
N45°W 36.7' Anchor Post (new Guard Rail Post)
N30°E 90.6' 10" Poplar (gone)

Field notes provided by Lehner Associates Inc. witnesses for the West ¼ corner of Section 26 and East ¼ corner of Section 27. Fnd PK Nail & set ½" Iron.

WITNESSES:

NE 98.80' Concrete footing green house (gone)
NE 114.79' Concrete footing green house (gone)
SE 31.72' Head Wall (gone)
SW 33.05' Head Wall (gone)
NW 36.69' Head Wall (gone)

Fitz J. Bridges, RLS #5779 unrecorded Sketch of Survey dated December 1, 1970. He found an Iron, no witnesses.

Martin C. Dunn, PS #30081 unrecorded Certificate of Survey dated April 23, 1992. He found a 1/2" Iron Rod in monument box.

WITNESSES:

*N35°E 30.12' Fnd PK Nail Guard Post
N60°W 62.20' Set PK Nail SW face Utility Pole (new Pole)
S30°W 60.29' Fnd PK Nail East face Utility Pole (new Pole)
*S40°E 31.35' Fnd PK Nail Guard Post

FIELD MEASUREMENTS BETWEEN CORNERS

I-7 to I-6

GLO = 40 chains or 2640.00 Ft.
Certificate of Survey recorded in Liber 2762, Page 20 = 2664.75 Ft.
Unrecorded Certificate of Survey by Martin C. Dunn PS #30081 dated April 23, 1992 = 2664.95 Ft.
N02°25'28" W 2665.05 Ft. (mea)

I-7 to I-8

GLO = 40 chains or 2640.00 Ft.
Certificate of Surveys recorded in Liber 2892, Page 424; Liber 2923, Page 832; Liber 3062, Page 562; Liber 5831, Page 343; Liber 6595, Page 752 & Liber 14920, Page 676 = 2665.37 Ft.
Unrecorded Sketch of Survey by Fitz J. Bridges, RLS #5779 dated December 1, 1970 = 2665.37 Ft.
S02°22'27" E 2666.17 Ft. (mea)

I-7 to H-7

GLO = 40.07 chains or 2644.62 Ft.
Certificate of Surveys recorded in Liber 2892, Page 424; Liber 2923, Page 832 & Liber 3062, Page 562 = 2699.16 Ft.
Certificate of Surveys recorded in Liber 3126, Page 121; Liber 5831, Page 343 & Liber 6595, Page 752 = 2698.78 Ft.
Unrecorded Certificate of Survey by Martin C. Dunn PS #30081 dated April 23, 1992 = 2698.94 Ft.
Unrecorded Sketch of Survey by Fitz J. Bridges, RLS #5779 dated December 1, 1970 = 2699.16 Ft.
S87°40'36" W 2698.96 Ft. (mea)

I-7 to J-7

GLO = 39.75 chains or 2623.50 Ft.
N87°44'43" E 2623.28 Ft. (mea)

The witnesses for the above mentioned Land Corner Recordation Certificate, recorded and unrecorded Certificate of Surveys were used to verify the location of the found 1/2" Iron Rod in a monument box as of January 17, 2005. I therefore, recommend to the Macomb County Peer Group that they accept the 1/2" Iron Rod in a monument box as found as the best evidence of the corner position as being perpetuated.

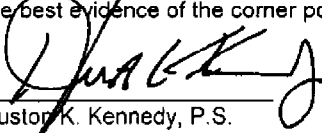
Huston K. Kennedy, P.S.
Kennedy, Surveying, Inc.
HKK/hlk

*Used to verify the location of the found corner (I-7)
(Revised 06/29/05)

Town 5 North Range 13 East

	Undergrowth B. Ash Beech Brins + c.
West	Corrected
39.75	Made 1/4 S. Cor on a Beech 6 in diam
79.50	To Section Cor Mar 18 th 1817
North	Between Sec 22 + 23
16.50	in marsh
40.00	Set 1/4 S. post in marsh
41.00	Left the marsh
80.00	Made Cor for Sec 22, 23, 14 + 15
	an Elm 36 in diam
	Land first half mile 3 rd rate } not
	last half same } Timb fallen Undergrowth Thorn Beech Willow Alder + c.
East	On Random between 14 + 23
40.00	Set temp. 1/2 mile post
79.50	Intersected & boundary 30 lbs North of cor
	Land 2 nd rate part with Timb fallen Undergrowth Thorn Brins Willow Alder
West	Corrected
39.75	Made Cor for 1/4 S. on a Beech 6 in diam
79.50	To Section Cor
North	Between Sections 14 + 15
16.83	an Elm 8 in diam
40.00	Made 1/4 S. Cor on a Sugar tree 8 in diam
61.50	Sugar tree 9 in diam
80.00	Made Cor for Sec 10, 11, 14 + 15 from which
	a Lym 6 in diam bears S 76 W 8 link dist also
	a B. Ash 7 in diam bears N 22 W 1/2 distant
	Land first half mile 3 rd rate } not last half same
	Timb B. Ash Beech + c.

LAND CORNER RECORDATION CERTIFICATE

FILING REQUIREMENT OF ACT 74, MICH. P.A. 1970

LIVER 2762 PAGE 30

A401049

FOR CORNERS OF --	LOCATED IN --	CORNER CODE NUMBER
1. PUBLIC LAND SURVEY _____	T. <u>5</u> N. R. <u>13</u> E.	<u>1-6 AND 1-7</u>
2. PROPERTY CONTROLLING IN SECTION <u>15</u>	T. <u>5</u> N. R. <u>13</u> E.	<u>ARMADA TOWNSHIP</u>
3. MISCELLANEOUS PROPERTY IN SECTION _____	T. _____ N. R. _____ E.	_____
4. LOT NO. _____, RECORDED PLAT _____		
5. PRIVATE CLAIMS _____		

RECORDED IN MACOMB COUNTY RECORDS AT: 9:25a M.

JAN 10 1977

Edna J. Hill
CLERK - REGISTER OF DEEDS
MACOMB COUNTY, MICHIGAN

REGISTER OF DEEDS STAMP AND FILING NUMBER

I, HERBERT J. KOBS do hereby certify that under requirements of P.A. 74, Michigan P.A. of 1970, the corner points mentioned in lines 1 and 2 above were, in a field survey on AUGUST 2, 1976, established, re-established, monumented, re-monumented, recovered or restored as expressed below and in conformance with regulations and rules therefore as required in the current manual of survey instructions of the United States Department of the Interior, Bureau of Land Management or by a decree of a court of law. Furthermore, that the corner points mentioned in lines 3, 4 and 5 above were, in a field survey on _____, 19____, found, recovered, restored, established or re-established as expressed below and in conformance with the rules of the Michigan State Board of Registration for Land Surveyors or, by a Decree of a Court of law:

A. Description of original monument and accessories and/or subsequent restoration:

B. Description of corner evidence found and/or method applied in restoring or re-establishing corner:

(1-6) FOUND 3/4" PIPE.

(1-7) FOUND 1/2" IRON BAR IN MONUMENT BOX.

C. Description of monument for corner and accessories established to perpetuate locating the position of the corner:

(1-6) 3/4" PIPE.

CHISELED CROSS IN TOP OF LARGE ROCK - S.W. - 85.24'

P.K. NAIL IN POWER POLE - S.E. - 104.60'

TOP OF 1" PIPE - EAST - 25.62'

(1-7) 1/2" IRON BAR IN MONUMENT BOX.

P.K. NAIL IN GUARD POST - N.W. - 27.60'

P.K. NAIL IN GUARD POST - N.E. - 30.38'

P.K. NAIL IN GUARD POST - S.E. - 31.35'

SIGNED BY *Herbert J. Kobs* DATE JANUARY 6, 1977
HERBERT J. KOBS (SEAL)

SURVEYOR'S MICHIGAN REGISTRATION NO. 14097

FOR STATE AND UNITED STATES AGENCIES:
SIGNED BY _____ DATE _____
CHIEF OF SURVEY PARTY

APPROVED AND SIGNED BY _____ DATE _____
MICHIGAN REGISTERED LAND SURVEYOR

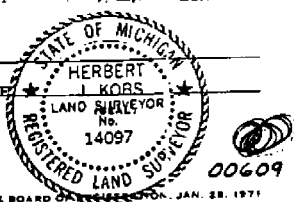

SURVEYOR'S MICHIGAN REGISTRATION NO. _____

FORM APPROVED BY MICHIGAN STATE BOARD OF REGISTERED PROFESSIONAL SURVEYORS, JAN. 28, 1971
REVISED MAY 14, 1978

MAY BE REPRODUCED ON BACK OR ATTACHED SHEET

31

Certificate of Survey

FOR HOMES INC.
DATE Nov 2, 1976
JOB # 226-76
SCALE 1" = 200'
SHEET 1 of 1

LIBER 2762 PAGE

PROPERTY DESCRIPTION'S

PARCEL A: A PARCEL OF LAND LOCATED IN AND BEING A PART OF THE SOUTHEAST 1/4 OF SECTION 15, TOWN 5 NORTH, RANGE 13 EAST, ARMADA TOWNSHIP, MACOMB COUNTY, MICHIGAN, AND BEING MORE PARTICULARLY DESCRIBED AS FOLLOWS: COMMENCING AT A POINT ON THE EAST LINE OF SAID SECTION 15, IT BEING 1350.19 FEET NORTH FROM THE SOUTHEAST CORNER OF SAID SECTION 15; THENCE EXTENDING NORTH 140.00 FEET ALONG SAID EAST LINE; THENCE SOUTH 89 DEGREES 40 MINUTES 23 SECONDS WEST 933.45 FEET; THENCE SOUTH 140.00 FEET; THENCE NORTH 89 DEGREES 40 MINUTES 23 SECONDS EAST 933.45 FEET TO THE POINT OF BEGINNING, CONTAINING 3,000 ACRES OF LAND. SUBJECT TO THE RIGHTS OF THE PUBLIC IN TRUE ROAD AND ANY EASEMENTS OF RECORD.

PARCEL B: A PARCEL OF LAND LOCATED IN AND BEING A PART OF THE SOUTHEAST 1/4 OF SECTION 15, TOWN 5 NORTH, RANGE 13 EAST, ARMADA TOWNSHIP, MACOMB COUNTY, MICHIGAN, AND BEING MORE PARTICULARLY DESCRIBED AS FOLLOWS: COMMENCING AT A POINT ON THE EAST LINE OF SAID SECTION 15, IT BEING 1490.19 FEET NORTH FROM THE SOUTHEAST CORNER OF SAID SECTION 15; THENCE EXTENDING NORTH 140.00 FEET ALONG SAID EAST LINE; THENCE SOUTH 89 DEGREES 40 MINUTES 23 SECONDS WEST 933.45 FEET; THENCE SOUTH 140.00 FEET; THENCE NORTH 89 DEGREES 40 MINUTES 23 SECONDS EAST 933.45 FEET TO THE POINT OF BEGINNING, CONTAINING 3,000 ACRES OF LAND. SUBJECT TO THE RIGHTS OF THE PUBLIC IN TRUE ROAD AND ANY EASEMENTS OF RECORD.

NOTE: BEARINGS RELATE TO DESCRIPTION OF RECORD FOR DELINEATED PARCEL.

SET 1/2" IRON BARS 18" LONG WITH GAPS STAMPED (R.L.S. 14097) AT POINTS MARKED THUS: O

R= RECORDED
M= MEASURED

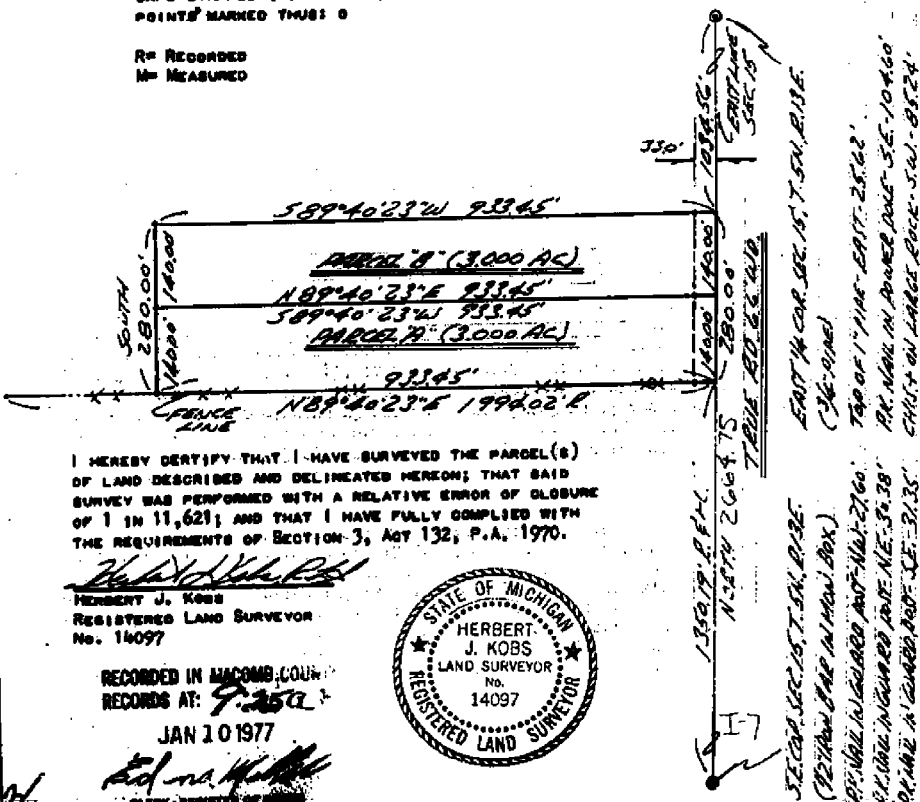

I HEREBY CERTIFY THAT I HAVE SURVEYED THE PARCEL(S) OF LAND DESCRIBED AND DELINEATED HEREON; THAT SAID SURVEY WAS PERFORMED WITH A RELATIVE ERROR OF CLOSURE OF 1 IN 11,621; AND THAT I HAVE FULLY COMPLIED WITH THE REQUIREMENTS OF SECTION 3, ACT 132, P.A. 1970.

HERBERT J. KOBBS
REGISTERED LAND SURVEYOR
No. 14097

RECORDED IN MACOMB COUNTY
RECORDS AT: 9-250
JAN 10 1977

KS **KOBS LAND SURVEYING**
 1925 BREWER ROAD ROMEO, MICHIGAN 48065 752-2700

Certificate of Survey

VISION OF PART OF THE N.E. 1/4 OF SEC 22, TOWN 5 NORTH, RANGE 13 EAST, ARMADA TOWNSHIP, MACOMB COUNTY, MICHIGAN.

FOR AUDREY LECLAIRE
 DATE MAY 4, 1977
 JOB # 177-22
 SCALE 1" = 300'
 SHEET 1 OF 2

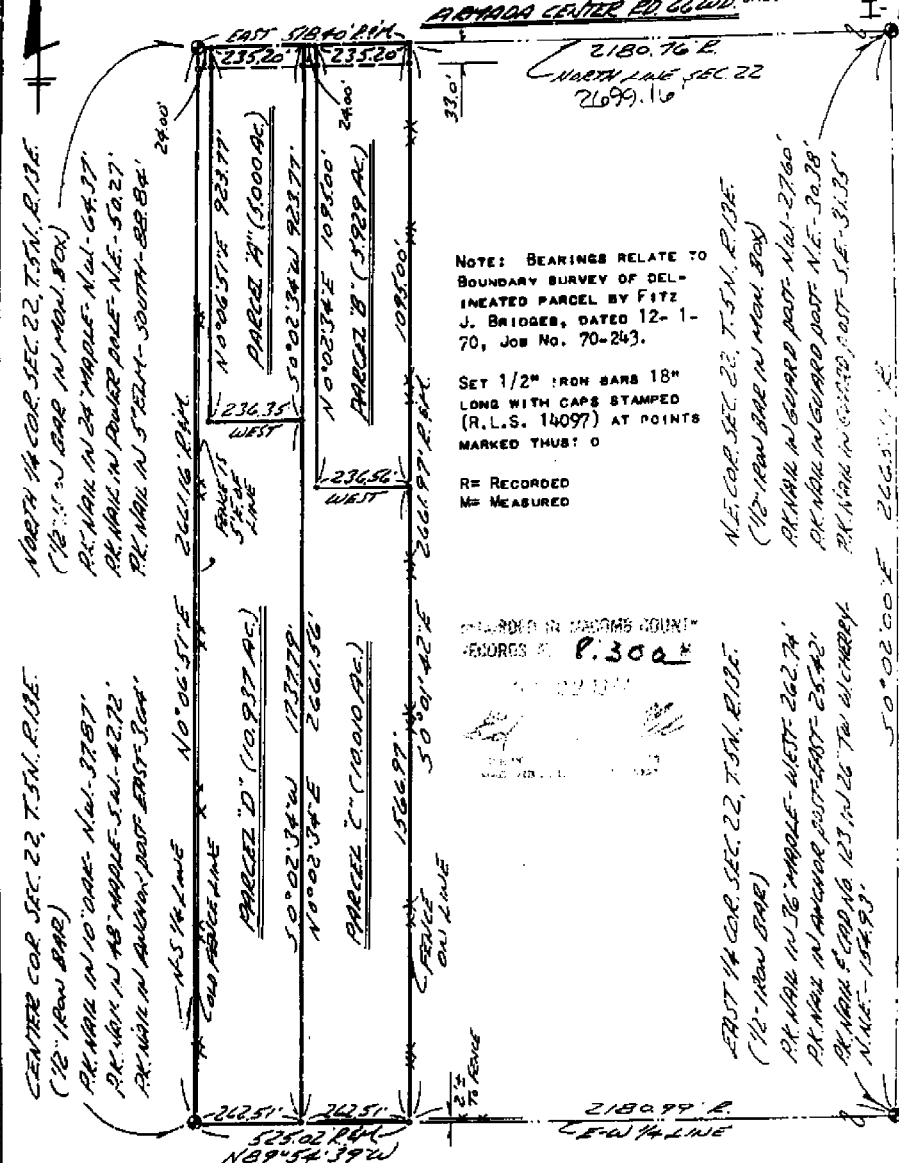

NOTE: BEARINGS RELATE TO BOUNDARY SURVEY OF DELINATED PARCEL BY FITZ J. BRIDGES, DATED 12-1-70, JOB NO. 70-243.

SET 1/2" IRON BARS 18" LONG WITH CAPS STAMPED (R.L.S. 14097) AT POINTS MARKED THUS: O

R = RECORDED
 M = MEASURED

RECORDED IN MACOMB COUNTY RECORDS P. 300*



I HEREBY CERTIFY THAT I HAVE SURVEYED THE PARCEL(S) OF LAND DESCRIBED AND DELINEATED HEREON; THAT SAID SURVEY WAS PERFORMED WITH A RELATIVE ERROR OF CLOSURE OF 1 IN 15,885; AND THAT I HAVE FULLY COMPLIED WITH THE REQUIREMENTS OF SECTION 3, ACT 132, P.A. 1970.

Herbert J. Kobs
 HERBERT J. KOBBS
 REGISTERED LAND SURVEYOR
 No. 14097

KOBS LAND SURVEYING
 1925 BREWER ROAD ROMEO, MICHIGAN 752-2700

SECTION OF PART OF THE N.E. 1/4 OF SECTION 22, TOWNSHIP 5 NORTH, RANGE 13 EAST, ANNEADA TOWNSHIP, MACOMB COUNTY, MICHIGAN.

FOR ARNOLD McCLAREN
 DATE MAY 8, 1977
 JOB # 177-77
 SCALE 1" = 300'
 SHEET 1 OF 2

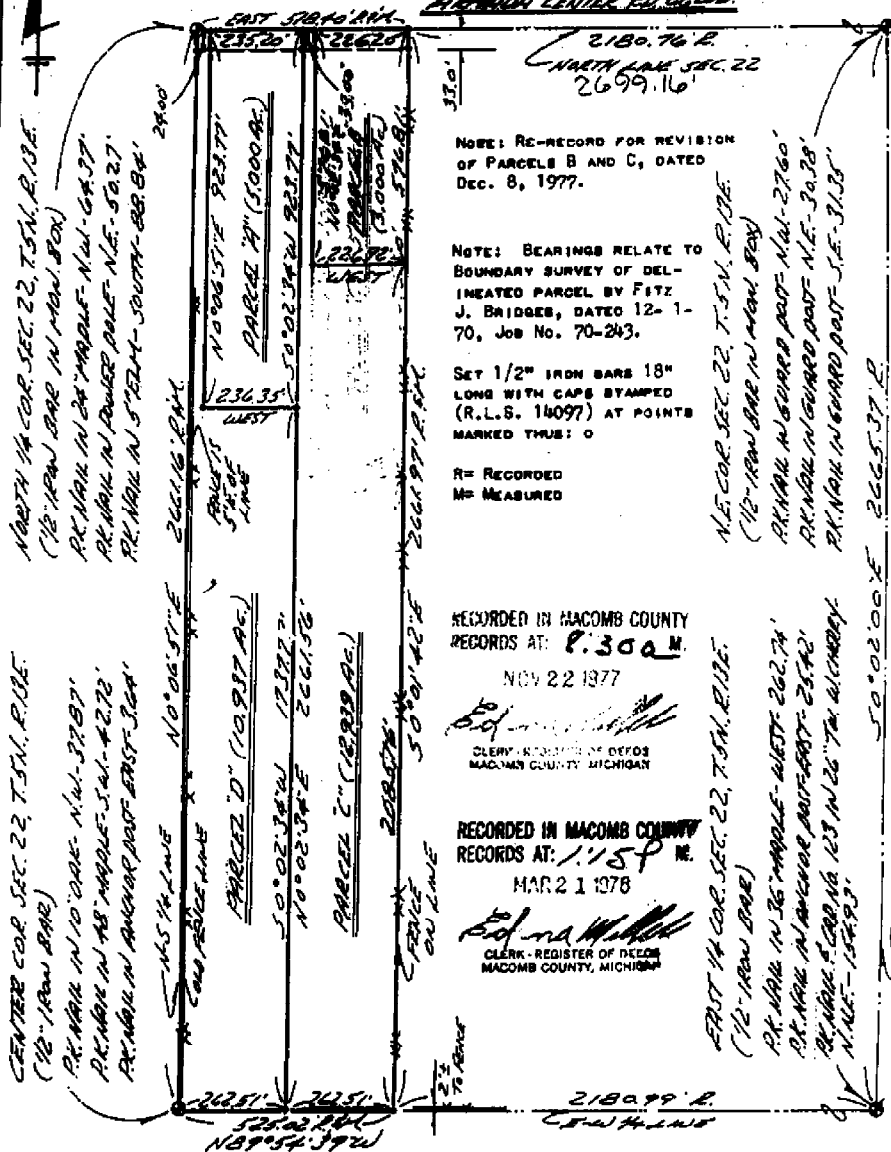

NOTE: RE-RECORD FOR REVISION OF PARCELS B AND C, DATED Dec. 8, 1977.

NOTE: BEARINGS RELATE TO BOUNDARY SURVEY OF DELINEATED PARCEL BY FITZ J. BRIDGES, DATED 12-1-70, JOB NO. 70-243.

SET 1/2" IRON BARS 18" LONG WITH CAPS STAMPED (R.L.S. 18097) AT POINTS MARKED THIS: O

R = RECORDED
 M = MEASURED

RECORDED IN MACOMB COUNTY RECORDS AT: P. 300 M NOV 22 1977

RECORDED IN MACOMB COUNTY RECORDS AT: 1158 M MAR 21 1978

Edna M. Hill
 CLERK - REGISTER OF DEEDS
 MACOMB COUNTY, MICHIGAN

I HEREBY CERTIFY THAT I HAVE SURVEYED THE PARCEL(S) OF LAND DESCRIBED AND DELINEATED HEREON; THAT SAID SURVEY WAS PERFORMED WITH A RELATIVE ERROR OF CLOSURE OF 1 IN 15,805; AND THAT I HAVE FULLY COMPLIED WITH THE REQUIREMENTS OF SECTION 3, ACT 132, P.A. 1970.

HERBERT J. KOBS
 REGISTERED LAND SURVEYOR
 No. 14097



Return to: **KOBS LAND SURVEYING**
 1825 BREWER ROAD
 NOME, MICHIGAN 752-2700

Certificate of Survey

FOR Rob't. Anderson
 DATE Sept. 25, 1978
 JOB # 318-78
 SCALE 1" = 400'
 SHEET 1 of 2

LINE 3062 NE 1/4 of the Northeast 1/4 of Section 2,
 Town 5 North, Range 13 East, Armada
 Township, Macomb County, Michigan.

A559527

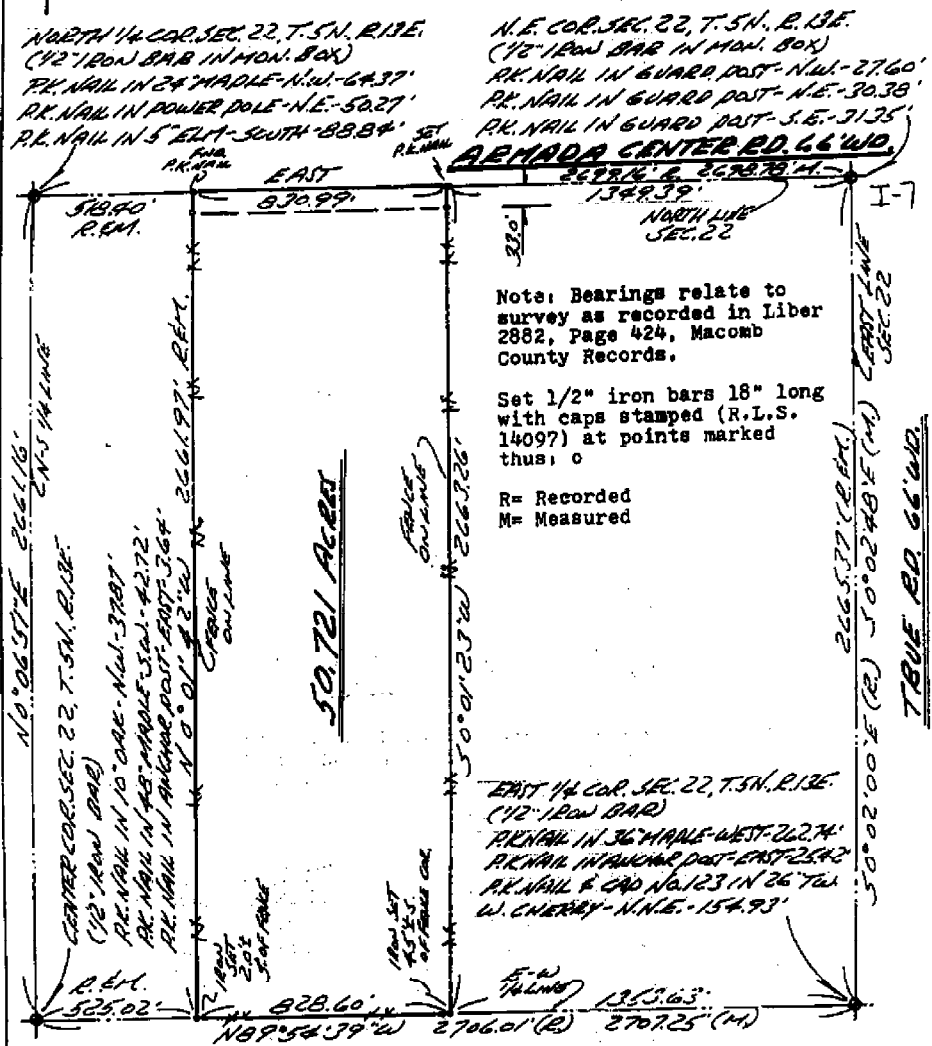

Note: Bearings relate to survey as recorded in Liber 2882, Page 424, Macomb County Records.

Set 1/2" iron bars 18" long with caps stamped (R.L.S. 14097) at points marked thus: o

R = Recorded
 M = Measured

I hereby certify that I have surveyed the parcel of land described and delineated hereon; that said survey was performed with a relative error of closure of 1 in 42,920'; and that I have fully complied with the requirements of Section 3, Act 132, P.A. 1970.

Herbert J. Kobs
 Herbert J. Kobs
 Registered Land Surveyor
 No. 14097

RECORDED IN MACOMB COUNTY
 RECORDS AT: 10:44 A. M.
 JAN 3 1 1979



Edna Miller
 CLERK - REGISTER OF DEEDS
 MACOMB COUNTY, MICHIGAN

KOBS LAND SURVEYING
 1926 BREWER ROAD ROMEO, MICHIGAN 762-2700

Certificate of Survey
LIBER 3126 PAGE 121

FOR **GERALD NECHOR**
 DATE **MAR. 13, 1979**
 JOB # **161-75**
 SCALE **1" = 200'**
 SHEET **OF 1**
353158

PROPERTY DESCRIPTION

A PARCEL OF LAND LOCATED IN AND BEING A PART OF THE NORTHEAST 1/4 OF SECTION 22, TOWN 5 NORTH, RANGE 13 EAST, ARMADA TOWNSHIP, MACOMB COUNTY, MICHIGAN, AND BEING MORE PARTICULARLY DESCRIBED AS FOLLOWS: COMMENCING AT A POINT ON THE NORTH LINE OF SAID SECTION 22, IT BEING 1049.39 FEET EAST FROM THE NORTH 1/4 CORNER OF SAID SECTION 22; THENCE EXTENDING EAST 300.00 FEET ALONG SAID NORTH LINE OF SECTION 22; THENCE SOUTH 0 DEGREES 01 MINUTES 23 SECONDS WEST 871.20 FEET; THENCE WEST 300.00 FEET; THENCE NORTH 0 DEGREES 01 MINUTES 23 SECONDS EAST 871.20 FEET TO THE POINT OF BEGINNING, CONTAINING 6.000 ACRES OF LAND. SUBJECT TO THE RIGHTS OF THE PUBLIC IN ARMADA CENTER ROAD AND ANY EASEMENTS OF RECORD.

NOTE: BEARINGS RELATE TO SURVEY AS RECORDED IN LIBER 2882, PAGE 424, MACOMB COUNTY RECORDS.

SET 1/2" IRON BARS 18" LONG WITH CAPS STAMPED (R.L.S. 14097) AT POINTS MARKED THUS: O

R= RECORDED M= MEASURED

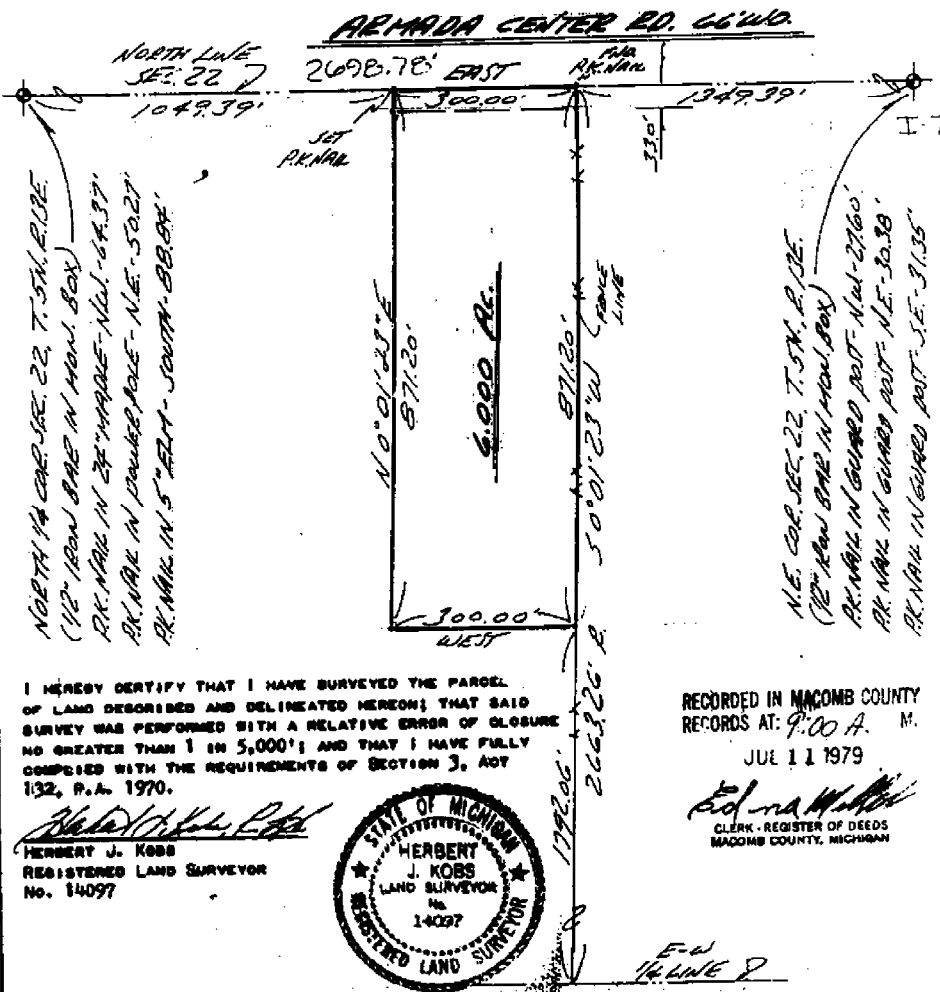

I HEREBY CERTIFY THAT I HAVE SURVEYED THE PARCEL OF LAND DESCRIBED AND DELINEATED HEREON; THAT SAID SURVEY WAS PERFORMED WITH A RELATIVE ERROR OF CLOSURE NO GREATER THAN 1 IN 5,000'; AND THAT I HAVE FULLY COMPLIED WITH THE REQUIREMENTS OF SECTION 3, ACT 132, P.A. 1970.

HERBERT J. KOBS
 REGISTERED LAND SURVEYOR
 No. 14097

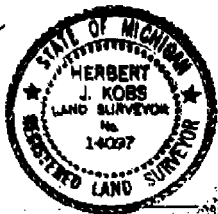

RECORDED IN MACOMB COUNTY
 RECORDS AT: 9:00 A. M.
 JUL 11 1979

Edna M. ...
 CLERK - REGISTER OF DEEDS
 MACOMB COUNTY, MICHIGAN

K	KOBS LAND SURVEYING		
	1825 BREWER ROAD	ROMEO, MICHIGAN	

CERTIFICATE OF SURVEY

DUNN & ASSOCIATES LAND SURVEYORS, INC.
MACOMB MEWS BLDG. 7 K. GRATIOT AVE. SUITE 208, MT. CLEMENS, MI 48043

PHONE NUMBER
(313) 465-5553

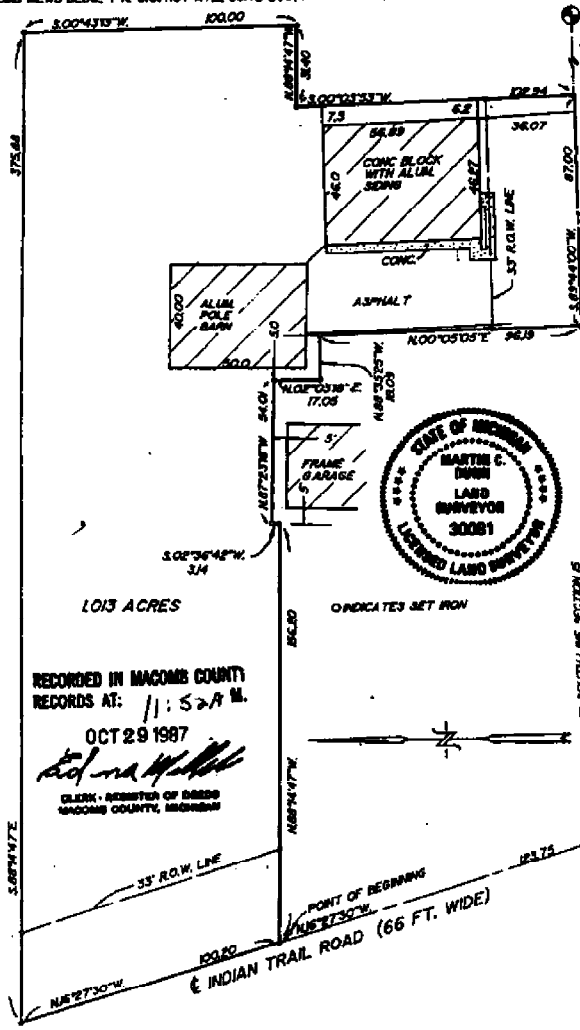

I-7

SOUTHEAST CORNER SECTION IS FOUND THE PERCH FOUND 1/4" CORNER POLE NE. 1/4. 1. SET P.K. WALL IN POWER POLE SOUTH - 4173 2. SET P.K. WALL IN POWER POLE SOUTH - 4173

SOUTH LINE SECTION IS FOUND 1/4" CORNER SECTION IS FOUND 1/4" CORNER POLE NE. 1/4. 1. SET P.K. WALL IN POWER POLE SOUTH - 4173 2. FORM WALL & WALNER IN DISTRICT EDISON POLE (M.E. - 74. 4)

INDICATES SET IRON

POINT OF BEGINNING

INDIAN TRAIL ROAD (66 FT. WIDE)

29 MILE ROAD (66 FT. WIDE)

1013 ACRES

RECORDED IN MACOMB COUNTY RECORDS AT: 11:52A M.
OCT 29 1987

Martin C. Dunn

CLERK - REGISTER OF DEEDS
MACOMB COUNTY, MICHIGAN

CERTIFY TO: RONALD CREEKBAUM
 ADDRESS: 32 VANESSA DRIVE SE
 CITY, STATE & ZIP: SMYRNA GEORGIA 30080
 TWP: ARMADA SEC. 15 COUNTY: MACOMB
 DATE: 9-12-87 DRAWN BY: SJD
 JOB NO.: 87-084 SHEET NO.: 1 OF 2
 SCALE: 1" = 40'

BOOK NO.: 005 PAGE: 42-44

I hereby certify that I have surveyed and mapped the land above and/or described on SEPT 2, 1987 and that the ratio of closure on the unadjusted field observations of such survey was 1:5200 and that all of the requirements of Public Act 132, of 1970 have been complied with.

Martin C. Dunn
 MARTIN C. DUNN LICENSED LAND SURVEYOR #30081

100-0

11871201

CERTIFICATE OF SURVEY

FOR PETER UHLIANUK
 JOB NO. 202-92 DATE 4-15-92
 SCALE 1" = 300' SHEET 1 OF 3
 DRAWN BY K.D.R. CHECKED BY D.H.K.



M - MEASURED
 R - RECORDED
 C - CALCULATED

Part of the Northeast 1/4, of Section 22, Town
 5 North, Range 13 East, Armada Township,
 Macomb County, Michigan.

NOTE:
 Bearings relate to survey of record for parcel to West,
 recorded in Liber 3062, on Page 562, Macomb County
 Records.

NOTE:
 Set 18" iron bors with caps # 30085 at places marked thus: "o"

LIBER 058317343

ARMADA CENTER RD. (66' WD.)

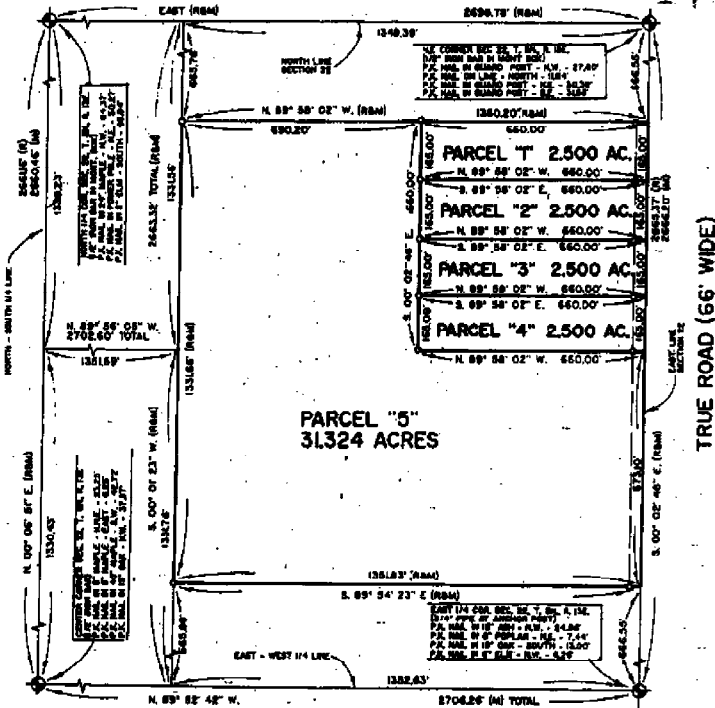

I hereby certify that I have surveyed the parcel(s) of
 land described and delineated hereon; that said survey
 was performed with an error of closure no greater
 than 1 in 5,000; and that I have fully complied with the
 requirements of Section 3, Act 132, P.A. 1970.

Donald M. King
 DONALD M. KING
 LICENSED LAND SURVEYOR
 MICHIGAN LICENSE No. 30085

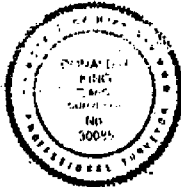

KK KOBS-KING & ASSOC. INC.

LAND SURVEYING
 SITE PLANNING

111 SOUTH RAWLES

ROMEO, MICHIGAN 48066-0146

313-752-2700

KING SURVEYORS & ASSOC. INC.

ARMADA CENTER ROAD (66' WD.)

C0181281 LIBER:06595 PAGE:752 09128A 03/15/1995
 CARMELLA SABAUGH-MACOMB COUNTY, MI REG/DEEDS

Part of the Northeast 1/4, of Section 22, Town 5 North,
 Range 13 East, Armada Township, Macomb County, Michigan.

NOTE:
 Bearings relate to survey of record for parcel to East,
 by Donald H. King, P.S. # 30085 for Peter Uhlirak,
 Job No. 202-92.

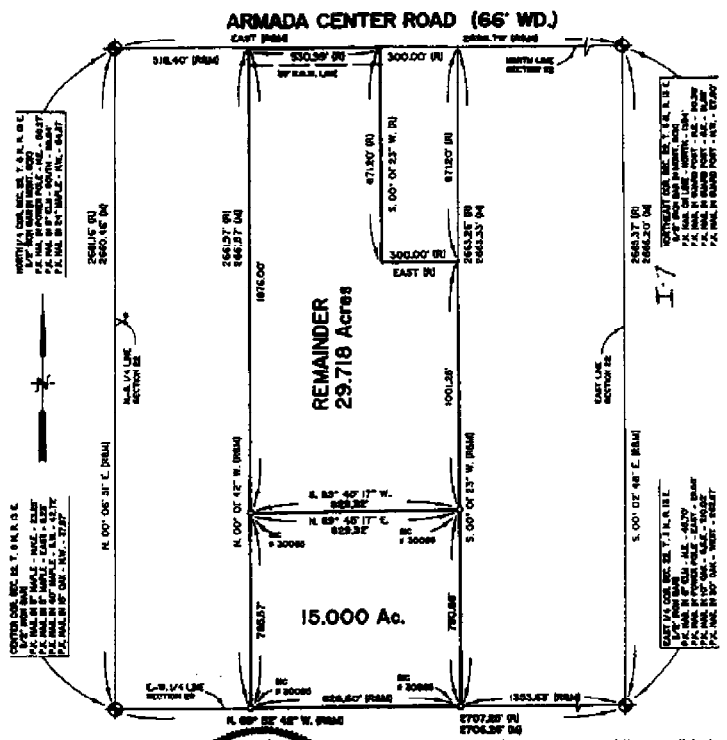

WEST 1/4 COR. SEC. 22, T. 5 N., R. 13 E.
 1/4 AC. BEARING & DIST. FROM
 P. 1. BEARING & DIST. FROM
 P. 2. BEARING & DIST. FROM
 P. 3. BEARING & DIST. FROM
 P. 4. BEARING & DIST. FROM

WEST 1/4 COR. SEC. 22, T. 5 N., R. 13 E.
 1/4 AC. BEARING & DIST. FROM
 P. 1. BEARING & DIST. FROM
 P. 2. BEARING & DIST. FROM
 P. 3. BEARING & DIST. FROM
 P. 4. BEARING & DIST. FROM

EAST 1/4 COR. SEC. 22, T. 5 N., R. 13 E.
 1/4 AC. BEARING & DIST. FROM
 P. 1. BEARING & DIST. FROM
 P. 2. BEARING & DIST. FROM
 P. 3. BEARING & DIST. FROM
 P. 4. BEARING & DIST. FROM

EAST 1/4 COR. SEC. 22, T. 5 N., R. 13 E.
 1/4 AC. BEARING & DIST. FROM
 P. 1. BEARING & DIST. FROM
 P. 2. BEARING & DIST. FROM
 P. 3. BEARING & DIST. FROM
 P. 4. BEARING & DIST. FROM



I hereby certify that I have surveyed the parcels of
 land described and delineated hereon; that said Survey
 was performed with an error of closure no greater
 than 1 in 5,000; and that I have fully complied with
 the requirements of Section 3, Act 132, P.A. 1970.

Donald H. King
 Donald H. King
 Professional Surveyor
 Michigan License No. 30085

111 RAWLES ROMEO, MICHIGAN 48865 (510) 788-2700



- LEGEND:**
 R = RECORDED
 M = MEASURED
 C = CALCULATED
 SC = SET IRON
 FI = FOUND IRON ROD
 FP = FOUND PIPE
 FM = FOUND MONUMENT

CLIENT: JILL BERARDI
 DRAWN BY: K.D.B. CHECK BY: D.M.K.
 FILE No. 95014



SCALE: 1" = 400'	DATE: 1-26-95
SHEET: 1 OF 2	JOB No. 95014

9-

CERTIFICATE OF SURVEY

L.I. 114
14920 PAGE 676
2004 03:02:54 P.M.
MACOMB COUNTY, MI
CARRELLA SARAUGH REGISTER OF DEEDS

PART OF THE SOUTHWEST 1/4 CORNER SECTION 14,
TOWN 5 NORTH, RANGE 13 EAST,
ARMADA TOWNSHIP, MACOMB COUNTY, MICHIGAN.
NOTE: BEARINGS RELATE TO A SURVEY DONE BY DONALD H. KING FOR MARTHA FIELD
JOB No. 221-91 ON JUNE 11, 1981

KING SURVEYING, INC.

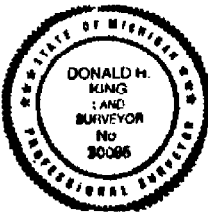
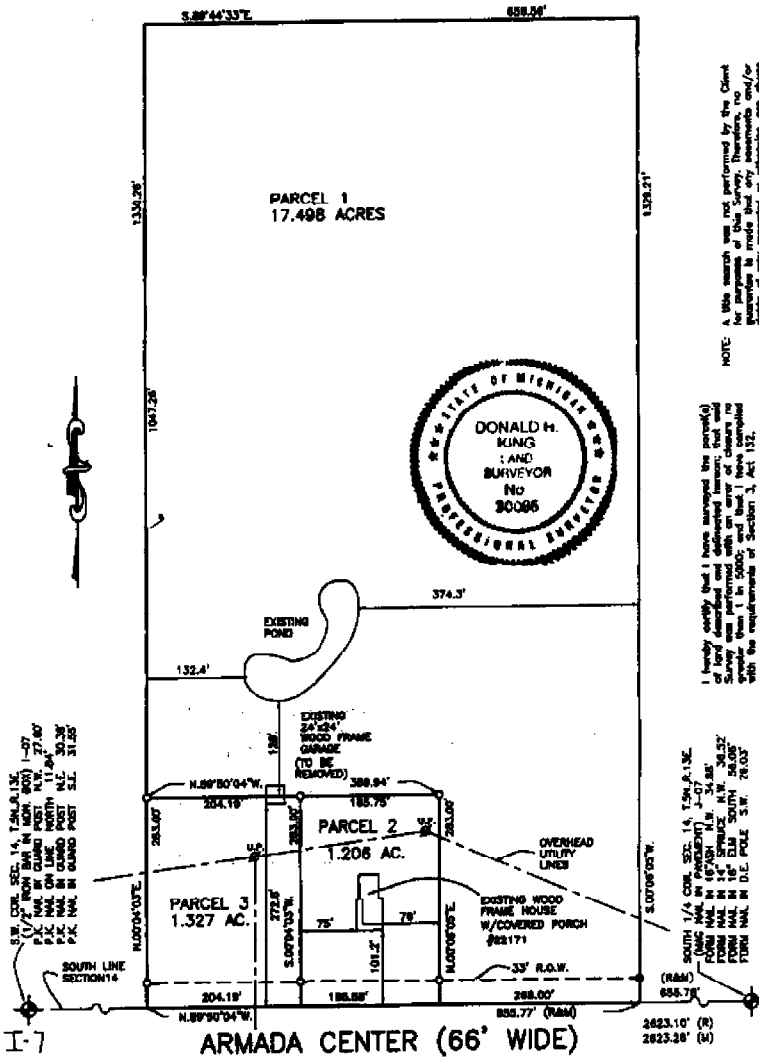

NOTE:
A title search will not be performed by the Client. The Surveyor is not responsible for the accuracy of the information provided by the Client. The Surveyor is not responsible for the accuracy of the information provided by the Client. The Surveyor is not responsible for the accuracy of the information provided by the Client.

I hereby certify that I have surveyed the parcel(s) of land described and subdivided herein; that said Survey was performed with the care and skill of a Surveyor; and that the measurements were taken in accordance with the requirements of Section 3, Act 152, P.A. 1970 as amended.

Donald H. King
DONALD H. KING
PROFESSIONAL SURVEYOR
MICHIGAN LICENSE NO. 30086

22657 IRWIN ROAD ARMADA, MI 48005 (586) 784-4800



- LEGEND**
- R = RECORD
 - M = MEASURED
 - C = CALCULATED
 - S = SET IRON 30086
 - F = FOUND IRON
 - M = FOUND MONUMENT
 - S = SET WOOD LINE STAKE

CLIENT RAY SHAVERS

DRAWN J.J.K. CHECKED D.H.K.

0' 75' 100' 300'

1" = 150' SCALE	REVISED ON 11-5-03 TO SHOW OVERHEAD UTILITY LINES DATE 10-11-03
SHEET 1 OF 2	JOB No. 03163

Road File No. _____

File Point No.	Date Filed	6-30	1954
Assessment District No.	Station No.		
Township	Section Corner	NE	Sec 22.
Type of Surface	Width		
Description of Monument		Stone	

Monument in Relation to Center Line of Pavement

WITNESSES:			
1.	Anchac post.	S 45° E	34.8'
2.	" "	S 45° W	38.8'
3.	" "	N 45° W	36.7'
4.	10" Poplar	N 30° E	90.6'

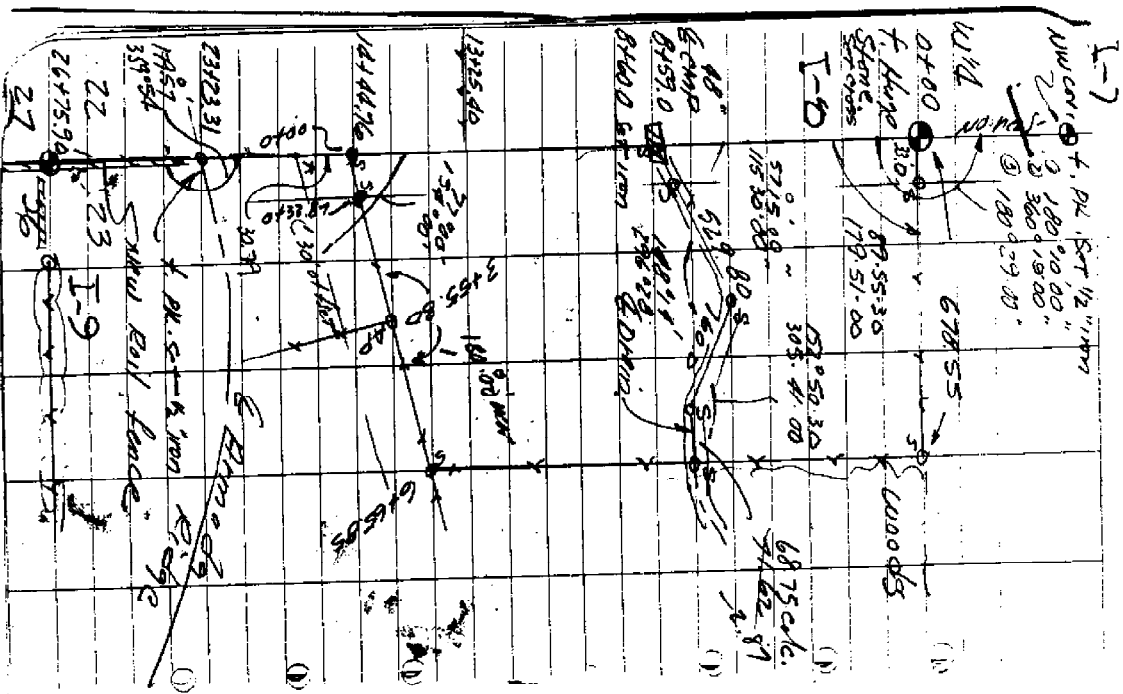

125° 10'
 143° 20'
 79° 07' =
 102° 53'
 30° 52' 19"
 33° 35' 87"
 57° 30' =
 185° 69'
 33° 57' 13"

SE CORNER IS FOUND IN ROAD
 ON E SIDE OF WOOD PLANT AREA
 AT THE END OF PILE IS 333 MATHS
 13" CORNER TO RIGHT SIDE OF
 ROAD ONLY HOUSE ALLEN DICKS BUILT
 @ Aramada Bridge Rd

CERTIFICATE OF SURVEY

METCO DUNN INC. Professional Surveyors
 MACOMB NEWS BLDG., 7 N. GRATIOT AVE., SUITE 208, MT. CLEMENS, MI. 48043

PHONE NUMBER
 (313) 465-5553
 FAX (313) 465-5612

EAST 1/4 CORNER OF SECTION 15, T. 5N., R. 13E.
 FOUND 1/2" IRON ROD.
 1. N. 30° E. 207.75', FOUND P.K. NAIL IN WEST FACE OF U.P.
 2. S. 40° E. 39.65', MICHIGAN WELL TELEPHONE MARKER
 3. S. 30° E. 104.51', FOUND P.K. NAIL IN WEST FACE OF U.P.

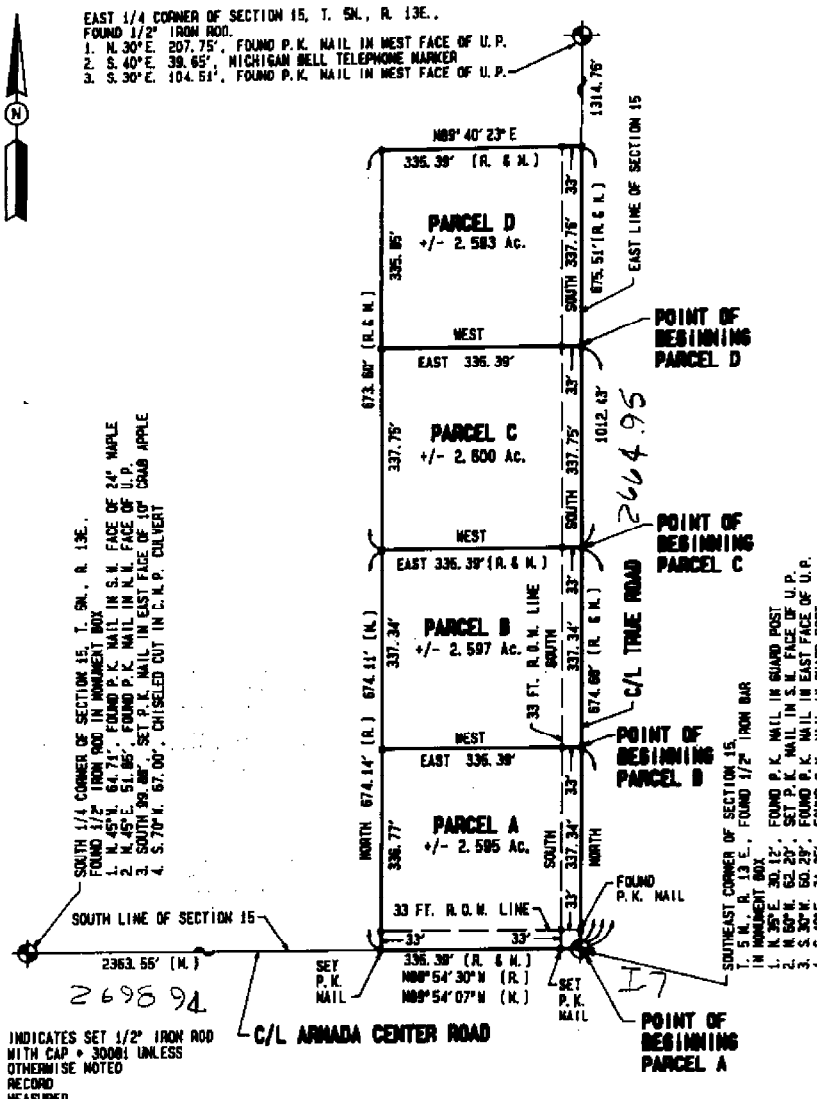

o - INDICATES SET 1/2" IRON ROD WITH CAP # 30081 UNLESS OTHERWISE NOTED
 (R.) - RECORD
 (M.) - MEASURED

CLIENT: DENNIS KRAJEWSKI
 ADDRESS: 14166 22 MILE ROAD
 CITY, STATE & ZIP: SHELBY TWP., MI. 48315
 CITY / TWP: ARMADA SEC/P.C. 15 COUNTY: MACOMB
 DATE: 04-23-92 DRAWN BY: M.M.G.
 JOB NO: 92-092 SHEET NO: 1 OF 3
 SCALE: 1" = 200'

BOOK NO.: 108 PAGE: 21-24

I hereby certify that I have surveyed and capped the land above and/or described on 21-24 1992 and that the ratio of closure on the unadjusted field observations of such survey was 1/22482 and that all of the requirements of Public Act 132, of 1970 have been complied with. Bearings related to the East line of section 15 of Certificate of Survey recorded in Liber 2782, page 25, Macomb County Register of Deeds.

MARTIN C. DUNN, LICENSED LAND SURVEYOR # 30081

H-7
N. 1/4 POST
SECTION 22
T. 5N., R. 13E.

N.E. CORNER
SECTION 22
T. 5N., R. 13E.
I-7

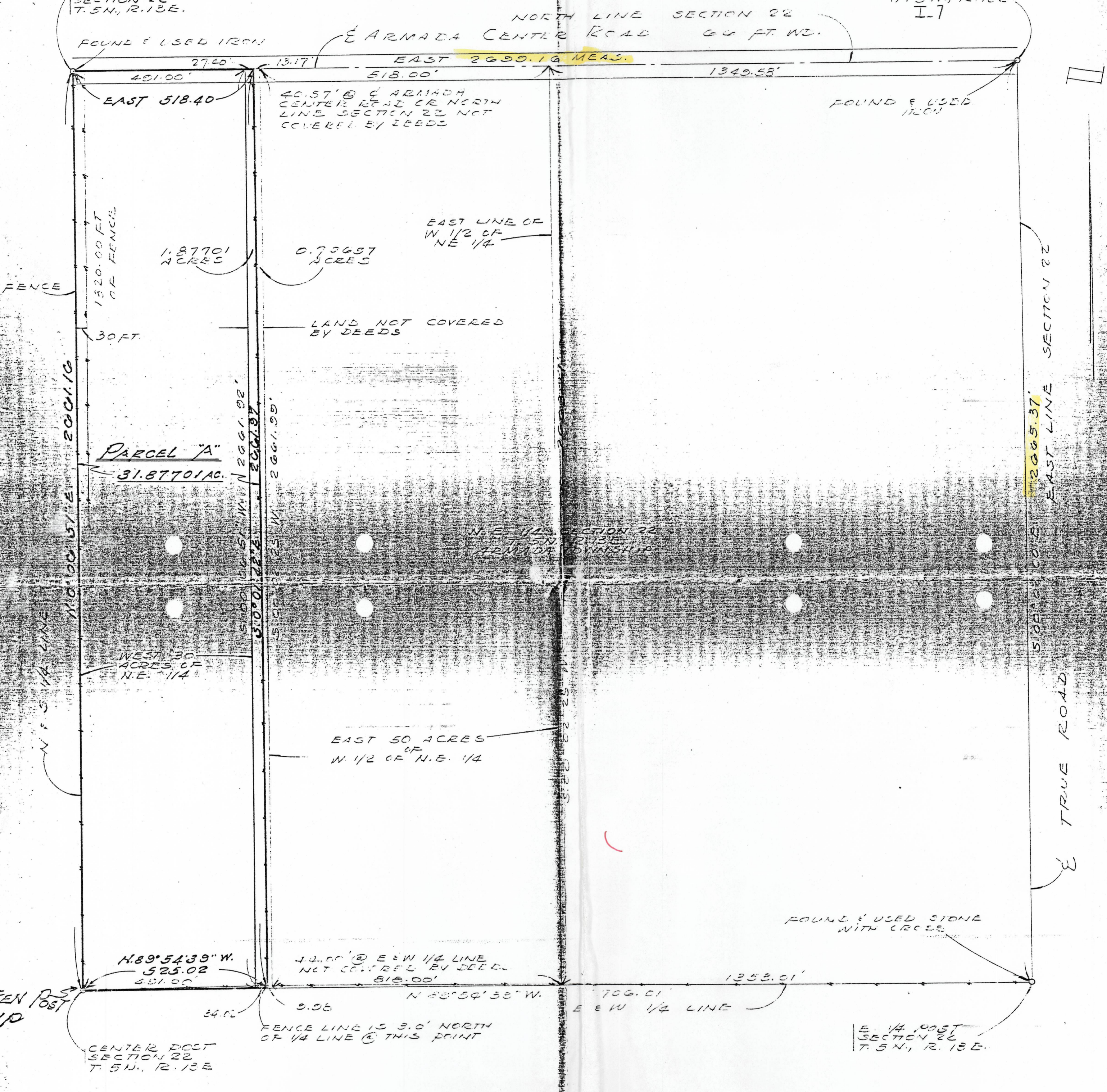

REVISIONS
15 DEC 1971

FITZ J. BRIDGES
CONSULTING ENGINEER
273 SO GRATIOT
MOUNT CLEMENS MICHIGAN 48043
313-463-4573

DRAWN: JRB
CHECKED: JRB
DATE: 12-1-71

SKETCH OF SURVEY
WEST 30 ACRES OF THE N.E. 1/4
SECTION 22, T. 5N., R. 13E., ARMADA
TOWNSHIP, MACOMB COUNTY, MICHIGAN

SCALE: 1" = 200'
JOB NO.: 70-243
SHEET: 1 OF 1