

LAND CORNER RECORDATION CERTIFICATE
Filing Requirement of Act 74, Mich. P.A. 1970

For corners in

<u>Macomb</u> (County)	Located In: Armada Township	Corner Code #
1. Public Land Survey	T <u>5N</u> R <u>13E</u> I-5	_____
	T _____	_____
	T _____	_____
2. Property Controlling in Section	S _____ T _____	_____
	S _____ T _____	_____
3. Miscellaneous Property in Sec.	S _____ T _____	_____
	S _____ T _____	_____

5138884
LIBER 16975 PAGE 199



08/03/2005 01:43:35 P.M.
MACOMB COUNTY, MI SEAL
CARMELLA SABAUGH, REGISTER OF DEEDS

Register of Deeds Stamp & File Number

4 Lot No. _____ Recorded Plat _____
5. Private Claims _____

I, Huston K. Kennedy, in a field survey on March 17, 2005 do hereby state that under requirements of P.A. 74, Michigan P.A. of 1970, the corner points mentioned in lines 1 and 2 above were in conformance with regulations and rules therefore as required in the current manual of survey instructions of the United States Department of the Interior, Bureau of Land Management or by a decree of a Court of Law and/or that the corner points mentioned in lines 3, 4 and 5 above were in conformance with the rules of the Michigan Board of Land Surveyors or by a Decree of a Court of Law, established, re-established, monumented, recovered, found as expressed below:

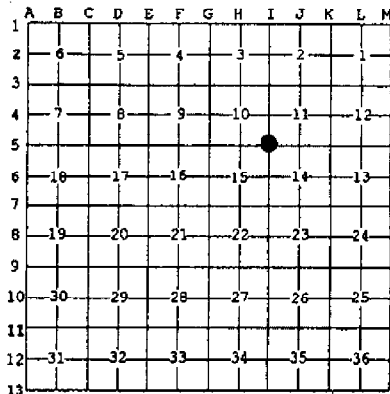

NOTE: Not more than 2 corners, all in the same town and range, may be recorded on this certificate.

A. Description of original monument and accessories and/or subsequent restoration:
1817-GLO Preston, D.S.; Set post 6" Lynn S76°W 8 Links; 7" Black Ash North 22 Links
1) 1987-King, PS #30085; LCRC L. 4306, Pg. 695 - Fnd ½" Iron w/cap #5557
2) 1973-Kobs, PS #14097; Certificate of Survey L. 2424, Pg. 572 - Fnd ½" Iron, no witnesses
3) 1987-King, PS #30085; Certificate of Survey L. 4306, Pg. 705 - Fnd capped Iron #5557, used same witnesses as 1987 LCRC
4) 1999-King, PS #30085; Certificate of Survey L. 9121, Pg. 22 - Fnd capped Iron #5657, used same witnesses as 1987 LCRC
(Cont. on back side LCRC)

B. Description of corner evidence found and/or method applied in restoring or reestablishing corner:
2005-Kennedy Surveying, Inc. - Kennedy, PS #17623 - Fnd a ½" Iron Rod located in the existing center line of True Road extending to the South, which has a gravel surface. Also 4.0 feet North of the existing center line of Irwin Road extending to the East and West, which has a gravel surface.

Witnessess from LCRC #1 & field notes #8 were used to recover and verify the location of the found ½" Iron Rod

I accepted the found ½" Iron Rod as the best evidence of the corner position as being perpetuated.

Field Measurements Between Corners see back side LCRC

C. Description of monument for corner and accessories established to perpetuate locating the position of the corner:
I-5 I replaced the found ½" Iron Rod with a ¾" x 24" Iron Rod w/2" diameter aluminum cap stamped "Macomb County Monument, MI Act #345, PS #17623"
S51°W 132.05' set Mag Nail w/Remon Washer NW face Power Pole
S64°E 89.71' set Mag Nail w/Remon Washer NE face Guide Pole
N06°E 44.22' set Mag Nail w/Remon Washer West face 10" Maple
S50°E 108.41' set Mag Nail w/Remon Washer SW face Power Pole

The selected location is accepted by me and is generally accepted by Professional Surveyors as the best available evidence of the position of the corner as being perpetuated.



Signed by: [Signature] Date July 13, 2005
Surveyor's Michigan License No.: 17623

ACCEPTED BY THE MACOMB COUNTY SURVEY PEEP GROUP AS THE OFFICIAL CORNER UNDER MICHIGAN PUBLIC ACT 345 OF 1990 AT A MEETING HELD ON 7-12-05
[Signature]
MARTIN C. DUNN, P.S. CHAIRMAN

TOWN 5 NORTH, RANGE 13 EAST, ARMADA TOWNSHIP (I-5)

Section A continued

- 5) 1999-King, PS #30085; Certificate of Survey L. 9121, Pg. 30 – Fnd capped Iron #5657, used same witnesses as 1987 LCRC
- 6) 1934-Macomb County Road Commission; provided unrecorded witnesses – Fnd a stone
- 7) 1968-Macomb County Road Commission; provided unrecorded field notes – Fnd old bent Iron Re-rod replaced by a new ½" Re-rod
- 8) Lehner Associates, Inc.; provided field notes – Fnd an Iron #5579

Section B continued

Field Measurements Between Corners

I-5 to I-4

GLO = 40 chains or 2640.00 Ft.
N02°08'51" W 2676.76 Ft. (mea)

I-5 to I-6

GLO = 40 chains or 2640.00 Ft.
Certificate of Surveys recorded in Liber 9121, Page 22 & Liber 9121, Page 30 = 2671.40 Ft.
S02°04'39" E 2671.51 Ft. (mea)

I-5 to H-5

GLO = 40.12 chains or 2647.92 Ft.
Certificate of Survey recorded in Liber 2424, Page 572 = 2700.32 Ft.
S86°59'31" W 2699.86 Ft. (mea)

I-5 to J-5

GLO = 40.05 chains or 2643.30 Ft.
Certificate of Survey recorded in Liber 9121, Page 22 = 2622.31 Ft.
N88°06'14" E 2622.30 Ft. (mea)

Liber 016975 Page 00200

2005

**MACOMB COUNTY REMONUMENTATION
PROGRAM FOR ARMADA TOWNSHIP**

Research Dossier for I-5

Prepared by:
Kennedy Surveying, Inc.
105 North Washington Street
Oxford, Michigan 48371
05-6030 (96-4013)

Sources of Information Researched For Macomb County 2005 Remonumentation Program For Armada Township

- 1) GLO Notes
- 2) Act 74 Recorded LCRC
- 3) Act 132 Recorded Surveys
- 4) Personal History and Records
- 5) Unrecorded LCRC's and Surveys
- 6) Letters to the Following, Requesting Unrecorded information

- a) AES Engineers & Surveyors, Inc.
- b) Anderson, Eckstein & Westrick
- c) BMJ Engineers & Surveyors
- d) David Little Land Surveyor
- e) Dunn Construction
- f) Fenn & Associates Surveying, Inc.
- g) George Jerome & Company
- h) James Land Surveying
- i) Kem-Tec Surveying
- j) King Surveying & Associates, Inc.
- k) Lehner Associates, Inc.
- l) M.C.S. Associates, Inc.
- m) Metco Land Sea Corp.,
- n) Metco-Dunn, Inc.
- o) Michalich & Associates
- p) Milletics & Associates
- q) R.J. Donnelly & Associates, Inc.
- r) RA. Duthler Land Surveyor LLC
- s) Reichert Surveying
- t) Road Commission for Macomb County
- u) Rowe Incorporate
- v) Spalding, DeDecker & Associates
- w) Urban Land Consultants, L.L.C.
- x) Williams & Goninac Associates

GLO SURVEY HISTORY

Researching the government survey records for Macomb County shows that the North and West lines of Armada Township were surveyed and the township was subdivided into sections with closing corners set on the North and West township lines by William Preston, D.S. in 1817. A post was set at the Southeast corner Section 10, Southwest corner of Section 11, Northwest corner Section 14 and Northeast corner Section 15.

WITNESSES: (Based upon Government Survey Records)
6" Lynn S76°W 8 Links
7" Black Ash North 22 Links

EXISTING CONDITIONS

The original government post has been obliterated and the witness trees have been destroyed. The corner has been perpetuated with a ½" Iron Rod located in the existing center line of True Road extending to the South, which has a gravel surface. Also 4.0 feet North of the existing center line of Irwin Road extending to the East and West, which has a gravel surface.

RECORDED LCRC AND CERTIFICATE OF SURVEY

Researching the Macomb County Records for Land Corner Recordation Certificates (LCRC) and Certificate of Survey shows Donald H. King, PS #30085 recorded a LCRC on October 20, 1987 and found a ½" Iron w/cap #5557.

WITNESSES: (Based upon LCRC recorded in Liber 4306, Page 695 of Macomb County Records)

- *NW 22.68' Chiseled notch top West end 12" CMP
- *NE 21.57' Chiseled notch top East end 12" CMP
- *NNE 51.04' Chiseled cross top large Rock (gone)
- *ESE 89.71' PK Nail Guy Pole

Herbert J. Kobs, PS #14097 recorded a Certificate of Survey on August 13, 1973 in Liber 2424, Page 572 of Macomb County Records. He found a ½" Iron, no witnesses.

Donald H. King, PS #30085 recorded a Certificate of Survey on October 20, 1987 in Liber 4306, Page 705 of Macomb County Records. He found a capped Iron #5557, used same witnesses as listed on the 1987 LCRC.

Donald H. King, PS #30085 recorded a Certificate of Survey on September 23, 1999 in Liber 9121, Page 22 of Macomb County Records. He found a capped Iron #5657, used same witnesses as listed on the 1987 LCRC.

Donald H. King, PS #30085 recorded a Certificate of Survey on September 23, 1999 in Liber 9121, Page 30 of Macomb County Records. He found a capped Iron #5657, used same witnesses as listed on the 1987 LCRC.

UNRECORDED CERTIFICATE OF SURVEY AND WITNESSES

Unrecorded witnesses for the Northeast corner of Section 15 dated June 30, 1934 provided by the Macomb County Road Commission, found stone.

WITNESSES:

- N45°W 34.0' 16" Maple (gone)
- N30°E 55.0' 3" Maple (gone)
- S40°E 34.5' Anchor Post (gone)
- S40°W 49.2' Telephone Post (gone)

(Revised 07/13/05)

Field notes for the Southeast corner of Section 10 dated September 1968 provided by Macomb County Road Commission. Found old bent Iron Re-rod replaced by a new 1/2" Re-rod.

WITNESSES:

N20°E 28.75' Spike Gate Fence Post (gone)
SE 35.23' Spike Anchor Post (gone)
SW 42.30' Spike Anchor Post (gone)

Field notes for the Northeast corner of Section 15 provided by Lehner Associates, Inc. Found an Iron #5579.

WITNESSES:

*N45°W 32.95' PK 24" Maple
*S75°E 89.62' PK Guy Pole
*S65°W 132.00' PK Power Pole

FIELD MEASUREMENTS BETWEEN CORNERS

I-5 to I-4

GLO = 40 chains or 2640.00 Ft.
N02°08'51" W 2676.76 Ft. (mea)

I-5 to I-6

GLO = 40 chains or 2640.00 Ft.
Certificate of Surveys recorded in Liber 9121, Page 22 & Liber 9121, Page 30 = 2671.40 Ft.
S02°04'39" E 2671.51 Ft. (mea)

I-5 to H-5

GLO = 40.12 chains or 2647.92 Ft.
Certificate of Survey recorded in Liber 2424, Page 572 = 2700.32 Ft.
S86°59'31" W 2699.86 Ft. (mea)

I-5 to J-5

GLO = 40.05 chains or 2643.30 Ft.
Certificate of Survey recorded in Liber 9121, Page 22 = 2622.31 Ft.
N88°06'14" E 2622.30 Ft. (mea)

The witnesses for the above mentioned recorded Land Corner Recordation Certificate and unrecorded witnesses were used to verify the location of the found 1/2" Iron Rod as of January 17, 2005. I therefore, recommend to the Macomb County Peer Group that they accept the 1/2" Iron Rod as found as the best evidence of the corner position as being perpetuated.

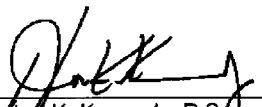
Huston K. Kennedy, P.S.
Kennedy, Surveying, Inc.

HKK/hlk

*Used to verify the location of the found corner (I-5)
(Revised 07/13/05)

Town 5 North Range 13 East

	Undergrowth B. Ash Beech Prunes &c.
West	Corrected
39.75	Made 1/4 S. Cor on a Beech 6 in diam
79.50	To Section Cor Mar 17 th 1817
North	Between Sec. 22 + 23
16.50	in marsh
40.00	Set 1/4 S. part in marsh
41.00	Left the marsh
80.00	Made Cor for <u>Sec 22, 23, 14 + 15</u> an Elm 36 in diam Land first half mile 3 rd rate, rest last half same Timb. fallen Undergrowth Thorn Beech Willow Alder &c.
East	On Random between 14 + 23
40.00	Set temp. 1/2 mile front
79.50	Intersected E boundary 300 ft North of Cor Land 2 nd rate part with Timb. fallen Undergrowth Thorn Prunes Willow Alder
West	Corrected
39.75	Made Cor for 1/4 S. on a Beech 6 in diam
79.50	To Section Cor
North	Between Sections 14 + 15
16.83	an Elm 8 in diam
40.00	Made 1/4 S. Cor on a Sugar tree 8 in diam
61.50	Sugar tree 9 in diam
80.00	Made Cor for <u>Sec 10, 11, 14 + 15</u> from which a Lym 6 in diam bears S 76° W 8 links dist all B. Ash 7 in diam bears N 22 W distant Land first half mile 3 rd rate, rest last half same Timb. B. Ash Beech &c.

LAND CORNER RECORDATION CERTIFICATE

FILING REQUIREMENT OF ACT 74, MICH. P.A. 1970

1198192

FOR CORNERS OF:-	LOCATED IN:-	CORNER CODE NUMBER
1. PUBLIC LAND SURVEY _____ T. <u>5</u> N. R. <u>13</u> E.		(I-5), (I-6), (J-6)
2. PROPERTY CONTROLLING IN SECTION <u>14</u> T. <u>5</u> N. R. <u>13</u> E.		Armada Township
3. MISCELLANEOUS PROPERTY IN SECTION _____ T. _____ N. R. _____ E.		
4. LOT NO. _____, RECORDED PLAT _____		
5. PRIVATE CLAIMS _____		

REGISTER OF DEEDS STAMP AND FILING NUMBER

I, Donald H. King do hereby certify that under requirements of P.A. 74, Michigan P.A. of 1970, the corner points mentioned in lines 1 and 2 above were, in a field survey on April 16, 1987, established, re-established, monumented, re-monumented, recovered or restored as expressed below and in conformance with regulations and rules therefore as required in the current manual of survey instructions of the United States Department of the Interior, Bureau of Land Management or by a decree of a court of law. Furthermore, that the corner points mentioned in lines 3, 4 and 5 above were, in a field survey on _____, 19____, found, recovered, restored, established or re-established as expressed below and in conformance with the rules of the Michigan State Board of Registration for Land Surveyors or, by a Decree of a Court of law:

A. Description of original monument and accessories and/or subsequent restoration:

RECORDED IN MACOMB COUNTY RECORDS AT: 9:43 A M.

OCT 20 1987

Edna Hill
 CLERK - REGISTER OF DEEDS
 MACOMB COUNTY, MICHIGAN

B. Description of corner evidence found and/or method applied in restoring or re-establishing corner:

(I-5) Found iron w/cap #5557.

(I-6) Found 1/2" iron.

(J-6) Found 1/2" w/cap #16052.

C. Description of monument for corner and accessories established to perpetuate locating the position of the corner:

(I-5) 1/2" iron w/cap #5557 Chisled notch top West end 12" C.M.P.-N.W.-22.68' Chisled notch top East end 12" C.M.P.-N.E.-21.57' Chisled cross top large rock-N.N.E.-51.04' P.K. nail in guy pole-E.S.E.-89.71'	(J-6) 1/2" iron w/cap #16052 P.K. nail in 8" t. apple-N.N.E. 49.98' P.K. nail in 16" oak-N.E.-29.6' P.K. nail in 8" t. apple-East-23.98' P.K. nail in 12" t. apple-E.S. 3.1'
--	--

(I-6) 1/2" iron
 Chisled "+" on rock-S.S.W.-85.22'
 P.K. nail in power pole-S.E.-104.51'
 P.K. nail in power pole-N.N.E.-207.75' Iron w/cap #16052-East-2629.40'(Center
 Iron w/cap #5557-North-2671.40'(N.W. Corner Section 14) Corner Section 14)

SIGNED BY Donald H. King DATE July 8, 1987

SURVEYOR'S MICHIGAN REGISTRATION NO. 30085

(SEAL)

FOR STATE AND UNITED STATES AGENCIES:

SIGNED BY _____ DATE _____

APPROVED AND SIGNED BY _____ DATE _____

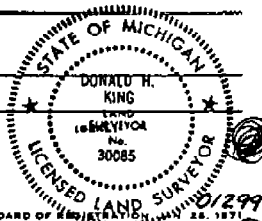

SURVEYOR'S MICHIGAN REGISTRATION NO. _____

Certificate of Survey

Division of part of N.W. 1/4 of the N.E. 1/4 of Section 15, Town 5 North, Range 13 East, Armada Township, Macomb County, Michigan.

FOR Hason Pratt
DATE June 6, 1973
JOB # 194-73
SCALE 1" = 200'
SHEET 1 of 2

A202208

North 1/4 Cor. Sec. 15, T.5 N., R.13 E.
(1/2" pipe)
Nail & washer in 20" tree - North - 55.10'
Nail & washer in 20" maple - N.E. - 84.40'
1/2" pipe - South - 53.00'

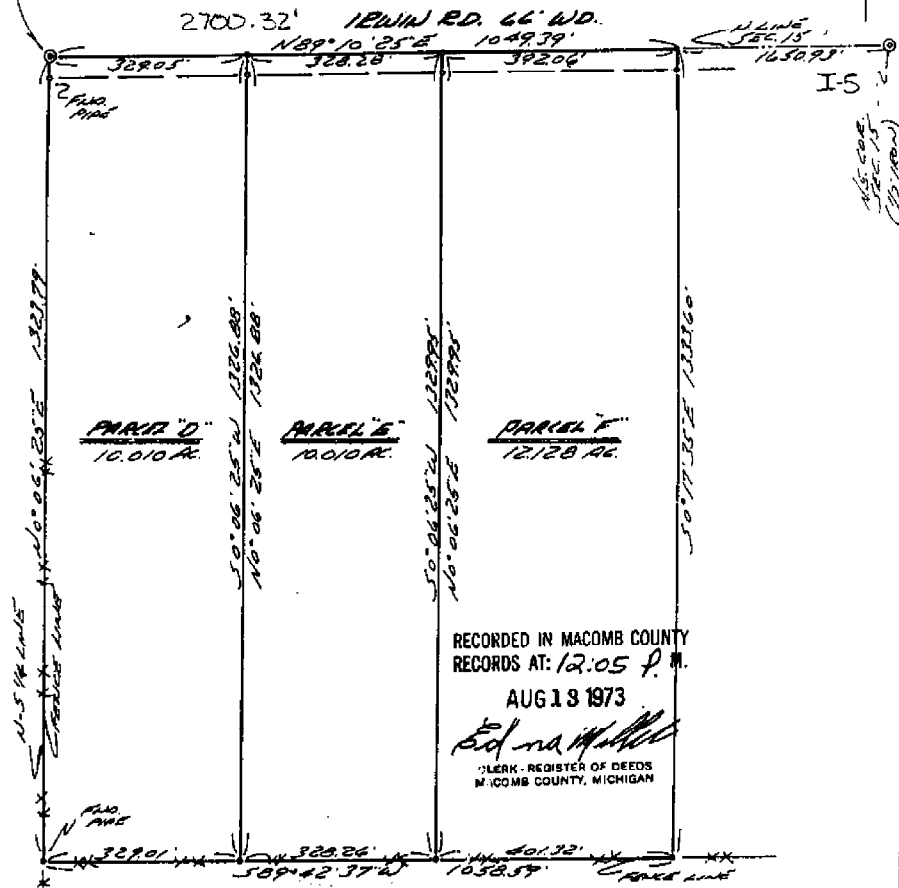

RECORDED IN MACOMB COUNTY
RECORDS AT: 12:05 P.M.
AUG 13 1973
Edna M. Hill
CLERK - REGISTER OF DEEDS
MACOMB COUNTY, MICHIGAN

I hereby certify that I have surveyed the parcel(s) of land described and delineated hereon; that said Survey was performed with an error of closure no greater than 1 in 5000'; and that I have fully complied with the requirements of Section 5, Act 132, P.A. 1970.

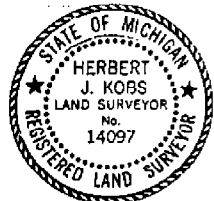

Herbert J. Kobs
Herbert J. Kobs
Registered Land Surveyor
No. 14097

Note: Set 1/2" iron bars 18" long and capped with plastic caps stamped (R.L.S. 14097) at points marked thus o

KK

KOBS LAND SURVEYING

1025 BREWER ROAD

ROMEO, MICHIGAN

752-2200



CERTIFICATE OF SURVEY

FOR JACK HERMES
 JOB NO. 217-87 DATE 4-17-87
 SCALE 1" = 150' SHEET 1 of 1
 DRAWN BY H.J.K. CHECKED BY D.H.K.



B - MEASURED
 R - RECORDED
 C - CALCULATED

DESCRIPTION:

A parcel of land located in and being a part of the N.W.1/4 of Section 14, Town 5 North, Range 13 East, Armada Township, Macomb County, Michigan, and being more particularly described as follows:
 Commencing at a point on the West line of said Section 14, it being 440.00 feet North from the West 1/4 corner of said Section 14; thence extending North 250.00 feet along said West line of Section 14; thence South 89 degrees 59 minutes 15 seconds East 871.20 feet; thence South 250.00 feet; thence North 89 degrees 59 minutes 15 seconds West 871.20 feet to the point of beginning, containing 5.000 acres of land.
 Subject to the rights of the public in True Road and any easements of record.

NOTE: Bearings relate to assumed North bearing along West line of Section 14.

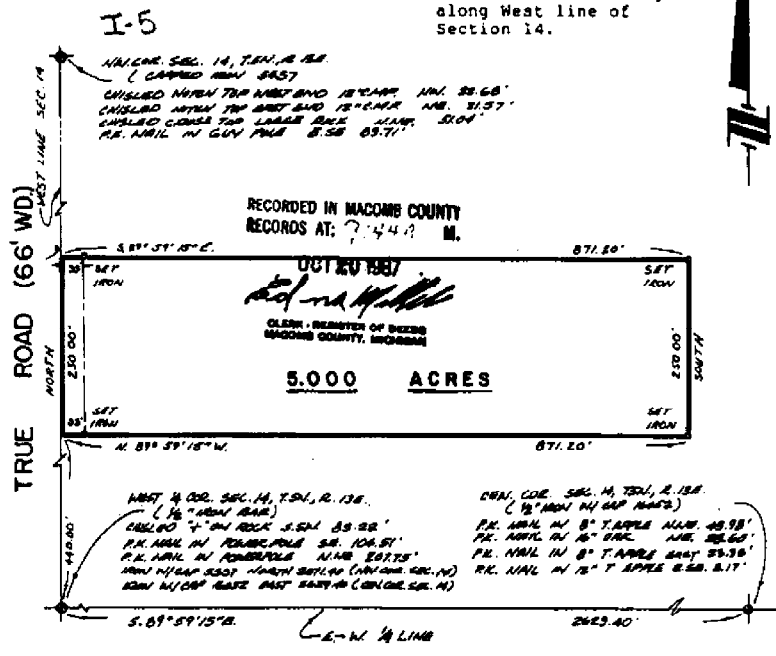

I hereby certify that I have surveyed the parcel(s) of land described and delineated herein; that said Survey was performed with an error of closure no greater than 1 in 5,000; and that I have fully complied with the requirements of Section 3, Act 132, P.A. 1970.

Donald H. King
 DONALD H. KING
 LICENSED LAND SURVEYOR
 MICHIGAN LICENSE NO. 30085

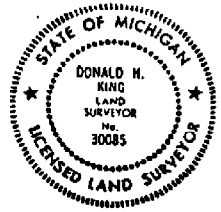

KK KOBS-KING & ASSOC. INC.

**LAND SURVEYING
 SITE PLANNING**

111 SOUTH RAWLES

ROMEO, MICHIGAN 48066-0146

313-762-2700

NO-0

CERTIFICATE OF SURVEY

KING SURVEYORS & ASSOC., INC.

PARCEL "1"

A parcel of land located in the Northwest 1/4 of Section 14, Town 5 North, Range 13 East, Armada Township, Macomb County, Michigan, and being more particularly described as follows: Beginning at the West 1/4 Corner of said Section 14, thence North 440.00 feet along the West line of Section 14; thence South 89 degrees 59 minutes 15 seconds East 871.20 feet; thence North 152.50 feet thence South 89 degrees 59 minutes 15 seconds East 1,756.62 feet to the North-South 1/4 line of Section 14; thence South 00 degrees 00 minutes 10 seconds East 592.24 feet along the North-South 1/4 line of Section 14 to the Center Corner of Section 14, thence North 89 degrees 59 minutes 42 seconds West 2,029.40 feet along the East-West 1/4 line of Section 14 to the point of beginning, containing 32.697 acres of land.

Subject to the rights of the public in True Road. Also subject to any easements and/or rights of way, recorded or otherwise.

PARCEL "2"

A parcel of land located in the Northwest 1/4 of Section 14, Town 5 North, Range 13 East, Armada Township, Macomb County, Michigan, and being more particularly described as follows: Commencing at the West 1/4 Corner of said Section 14; thence North 690.00 feet along the West line of Section 14 to the point of beginning; thence extending North 476.87 feet along the West line of Section 14; thence South 89 degrees 59 minutes 42 seconds East 2,826.29 feet to the North-South 1/4 line of Section 14; thence South 00 degrees 00 minutes 10 seconds East 574.64 feet along the North-South 1/4 line of Section 14; thence North 89 degrees 59 minutes 15 seconds West 1,756.82 feet; thence North 97.42 feet; thence North 89 degrees 59 minutes 15 seconds West 871.20 feet to the point of beginning, containing 32.697 acres of land.

Subject to the rights of the public in True Road. Also subject to any easements and/or rights of way, recorded or otherwise.

NOTE: Bearings relate to Survey as recorded in Liber 4306, Page 705, Macomb County Records.

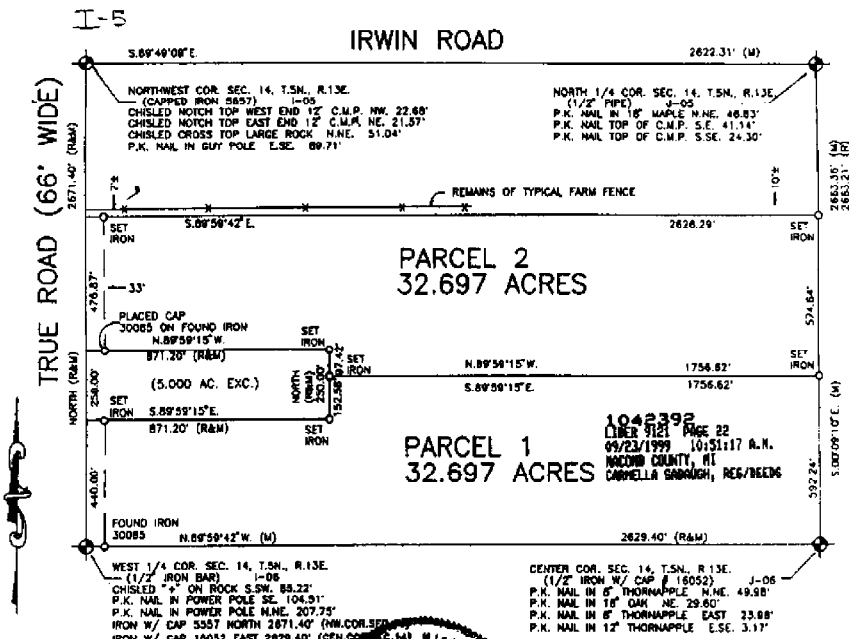

I hereby certify that I have surveyed the parcel(s) of land described and delineated herein; that said Survey was performed with an error of closure no greater than 1 in 5000; and that I have complied with the requirements of Section 3, Act 132, P.A. 1970 as amended.

Donald H. King
DONALD H. KING
PROFESSIONAL SURVEYOR
MICHIGAN LICENSE No. 30085

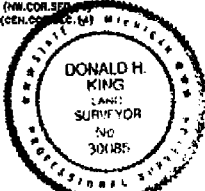

NOTE: A title search was not performed by the Client for purpose of this Survey. Therefore, no guarantee is made that any easements and/or rights of way recorded or otherwise, are shown on this Certificate of Survey.

This Survey and corresponding Legal Descriptions are subject to municipal approval, state division laws and local ordinances. Parts of the drawing may not be drawn to scale for clarity purposes.

22657 IRWIN ROAD ARMADA, MI 48005 (810) 784-4800



- LEGEND**
- R = RECORD
 - M = MEASURED
 - C = CALCULATED
 - ⊙ = SET IRON 30085
 - ⊙ = FOUND IRON
 - ⊙ = FOUND MONUMENT

CLIENT SHERMAN - PARKER REALTY

DRAWN JLK CHECKED BY DMK

0' 200' 400' 800'

1" = 400'	7-9-99
SCALE	DATE
SHEET	JOB No.
1 OF 1	99086

CERTIFICATE OF SURVEY

1.698-ACRE PARCEL

A parcel of land located in the Northeast 1/4 of Section 15, Town 5 North, Range 13 East, Armada Township, Macomb County, Michigan, and being more particularly described as follows:

Commencing at the Northeast Corner of said Section 15, thence South 1,332.90 feet along the East line of Section 15 to the point of beginning; thence extending South 220.00 feet along the East line of Section 15, thence South 88 degrees 57 minutes 00 seconds West 336.08 feet; thence North 00 degrees 04 minutes 10 seconds West 220.00 feet; thence North 88 degrees 57 minutes 00 seconds East 336.35 feet to the point of beginning, containing 1.698 acres of land.

Subject to the rights of the public in True Road. Also subject to any easements and/or rights of way, recorded or otherwise.

NOTE: Bearings relate to Description of record for property adjoining North line of above-described 1.698-Acre Parcel.

KING SURVEYORS & ASSOC., INC.

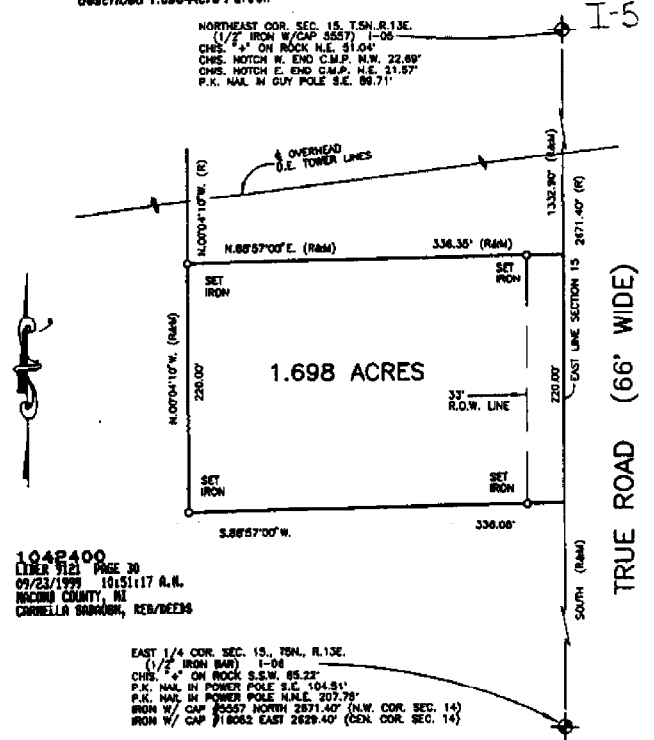

1042400
 LITER 9121 PAGE 30
 09/23/1999 19151117 A.N.
 MACOMB COUNTY, MI
 CHARLETTA BRUNSON, REN/DE334

EAST 1/4 COR. SEC. 15, T5N, R13E.
 (1/2 IRON BAR) 1-08
 CHS. 4\" ON ROCK S.S.W. 85.23'
 P.K. NAIL IN POWER POLE S.E. 104.51'
 IRON W/ CAP 25557 NORTH 2871.40' (N.W. COR. SEC. 14)
 IRON W/ CAP 218062 EAST 2629.40' (E.N. COR. SEC. 14)

I hereby certify that I have surveyed the parcel(s) of land described and delineated hereon; that said Survey was performed with an error of closure no greater than 1 in 5000; and that I have complied with the requirements of Section 5, Act 132, P.A. 1870 as amended.

Donald H. King

DONALD H. KING
 PROFESSIONAL SURVEYOR
 MICHIGAN LICENSE No. 30085

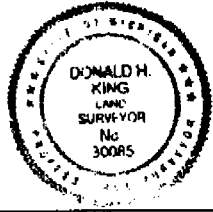

NOTE: A title search was not performed by the Client for purposes of this Survey. Therefore, no guarantee is made that any easements and/or rights of way recorded or otherwise, are shown on this Certificate of Survey.

This Survey and corresponding Legal Descriptions are subject to municipal approval, state division laws and local ordinance.

22657 IRWIN ROAD ARMADA, MI 48005 (810) 784-4800



- LEGEND**
- R = RECORD
 - M = MEASURED
 - C = CALCULATED
 - TOP = SET IRON 30085
 - TP = FOUND IRON
 - W = FOUND MONUMENT

CLIENT MICHAEL POSTON

DRAWN J.G. CHECKED BY D.H.K.



1" = 100' SCALE	4-21-98 DATE
SHEET 1 OF 1	JOB No. 98062

Road File No. _____

File Point No.	Date Filed	6-30	1934
Assessment District No.	Station No.		
Township	Section Corner	NE 20 15	
Type of Surface	Width		
Description of Monument	Stone.		

Monument in Relation to Center Line of Pavement

WITNESSES:

1.	16" Maple.	N 45° W -	34.0'
2.	3" " "	N 30° E	58.0'
3.	Plancher post	S 40° E	34.5'
4.	Teal post	S 40° W	49.2'

1A

T. 5 N. R. 13 E.

SEC. NO. 10 FILE NO.

MONUMENT WITNESSES RECORD

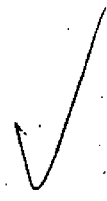
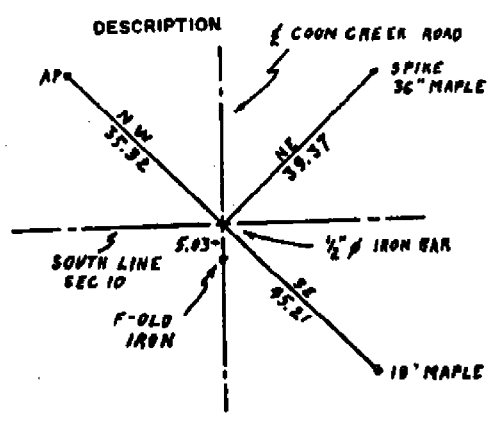
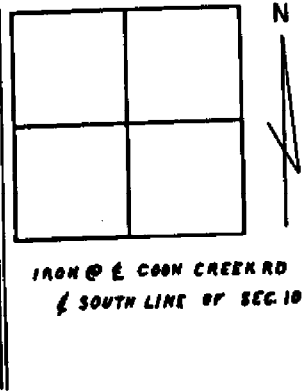

MACOMB COUNTY ROAD COMMISSION

SURVEY CHIEF

SEPT 68
DATE

T. 5 N. R. 13 E. I-5

SEC. NO. 10 FILE NO.

MONUMENT WITNESSES RECORD

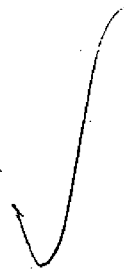
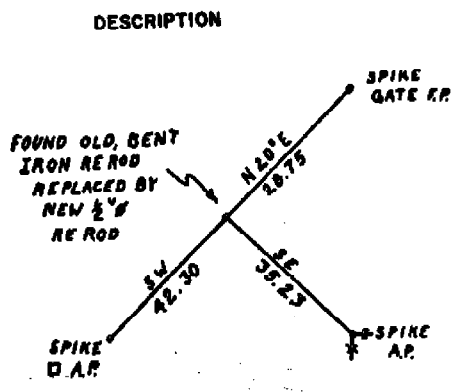
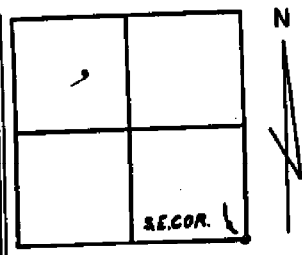

MACOMB COUNTY ROAD COMMISSION

SURVEY CHIEF

SEPT 68
DATE

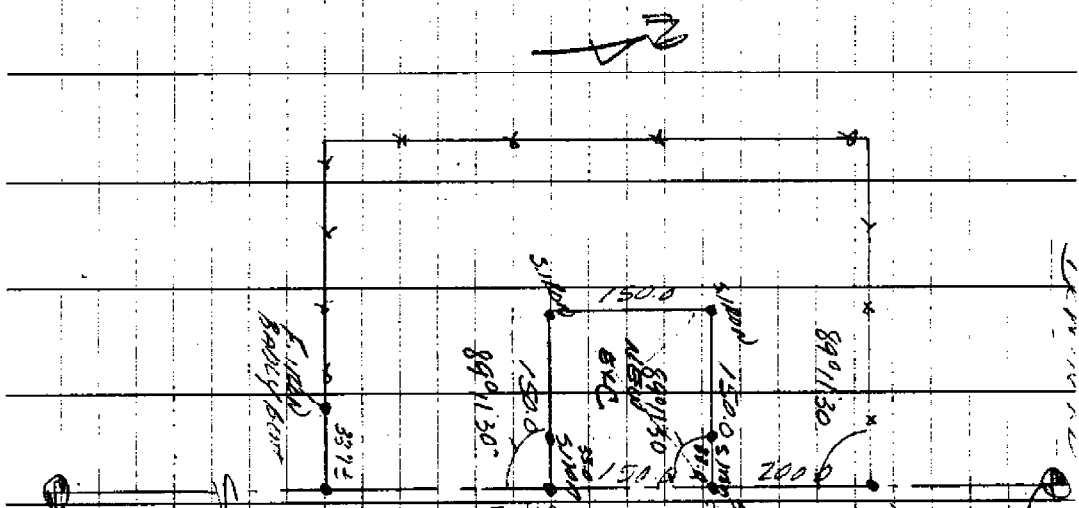

I.S.
 34315 R/W
 200
 89°11'30"
 1500
 89°13'0"
 1500
 3872
 13122.90 R/W
 31000
 26.0
 21.0
 I.S.

Station	Bearing	Distance	Notes
1	89°11'30"	200	FRONT 218.3 R/W
2	89°13'0"	1500	5.480 R/W
3	89°13'0"	1500	5.145 R/W
4	3872	31000	4229.15
5	13122.90 R/W	31000	5.200
6	26.0	21.0	26.0
7	21.0	21.0	21.0

2