

LAND CORNER RECORDATION CERTIFICATE
 Filing Requirement of Act 74, Mich. P.A. 1970

For corners in

<u>Macomb</u> (County)	Located In: Armada Township	Corner Code #
1. Public Land Survey	T 5N R 13E	1-2
	T _____	_____
	T _____	_____
	T _____	_____
2. Property Controlling in Section	S _____	_____
	S _____	_____
3. Miscellaneous Property in Sec.	S _____	_____
	S _____	_____

5130548
 LIBER 16928 PAGE 76



07/21/2005 04:04:19 P.M.
 MACOMB COUNTY, MI SEAL
 CARMELLA SABAUGH, REGISTER OF DEEDS

Register of Deeds Stamp & File Number

4. Lot No. _____, Recorded Plat _____
 5. Private Claims _____

I, Huston K. Kennedy, in a field survey on June 1, 2005 do hereby state that under requirements of P.A. 74, Michigan P.A. of 1970, the corner points mentioned in lines 1 and 2 above were in conformance with regulations and rules therefore as required in the current manual of survey instructions of the United States Department of the Interior, Bureau of Land Management or by a decree of a Court of Law and/or that the corner points mentioned in lines 3, 4 and 5 above were in conformance with the rules of the Michigan Board of Land Surveyors or by a Decree of a Court of Law; established, re-established, monumented, recovered, found as expressed below:

	A	B	C	D	E	F	G	H	I	J	K	L	M
1													
2	6	5	4	3	2	1							
3													
4	7	8	9	10	11	12							
5													
6	18	17	16	15	14	13							
7													
8	19	20	21	22	23	24							
9													
10	30	29	28	27	26	25							
11													
12	31	32	33	34	35	36							
13													

NOTE: Not more than 2 corners, all in the same town and range, may be recorded on this certificate.

A. Description of original monument and accessories and/or subsequent restoration:
 1817-GLO Preston, D.S.; Set post 12" Lynn S73°W 29 Links; 10" Beech S23°W 11 Links
 1) 1977-Kobs, PS #14097; LCRC L. 2882, Pg. 484 - Fnd 3/4" Iron Bar
 2) 1990-King, PS #30085; LCRC L. 4866, Page 811 - Fnd 3/4" Iron
 3) 1998-King, PS #30085; LCRC L. 8053, Pg. 612 - Fnd 1/2" Iron

(Cont. on back side LCRC)

B. Description of corner evidence found and/or method applied in restoring or reestablishing corner:
 2005-Kennedy Surveying, Inc. - Kennedy, PS #17623 - Fnd a 5/8" Iron Rod in the existing center line of Pratt Road, extending to the East and West, which has a gravel surface. Also an old fence/tree row extending to the North.

Witnesses from LCRC #2 & #3 and Certificate of Survey #5 and unrecorded Certificate of Survey #10 were used to recover and verify the location of the found 5/8" Iron Rod.

I accepted the found 5/8" Iron Rod as the best evidence of the corner position as being perpetuated.

Field Measurements Between Corners see back side LCRC

C. Description of monument for corner and accessories established to perpetuate locating the position of the corner:
 I-2 I replaced the found 5/8" Iron Rod with a 3/4" x 24" Iron Rod w/2" diameter aluminum cap stamped "Macomb County Monument, MI Act #345, PS #17623"
 N57°E 48.01' set Mag Nail w/Remon Washer S face 5" Maple
 S76°E 174.96' set Mag Nail w/Remon Washer N face 14" Maple
 S79°W 155.50' set Mag Nail w/Remon Washer N face 52" Maple
 N54°W 46.90' set Mag Nail w/Remon Washer twin 12" Box Elder
 S02°E 33.34' Fnd 1/2" Iron Rod
 N02°W 33.14' Fnd capped 1/2" Iron Rod (#30085)

The selected location is accepted by me and is generally accepted by Professional Surveyors as the position of the corner as being perpetuated.



Signed by: Huston K. Kennedy Date July 13, 2005
 Surveyor's Michigan License No.: 17623

FORM APPROVED BY MICHIGAN STATE BOARD OF PROFESSIONAL SURVEYOR'S, JAN. 28, 1971
 REVISED MAY 14, 1975
 REVISED JAN., 1983
 REVISED OCT., 1995

ACCEPTED BY THE MACOMB COUNTY SURVEY PEER GROUP AS THE OFFICIAL CORNER UNDER MICHIGAN PUBLIC ACT 345 OF 1990 AT A MEETING HELD ON 7-12-05
Martin C. Dunn
 MARTIN C. DUNN, P.R. CHAIRMAN

TOWN 5 NORTH, RANGE 13 EAST, ARMADA TOWNSHIP (I-2)

Section A continued

- 4) 1977-Kobs, PS #14097; Certificate of Survey L. 2882, Page 530 – Fnd ¼" Iron Bar, used same witnesses as 1977 LCRC
- 5) 1980-Kobs, PS #14097; Certificate of Survey L. 3252, Page 332 – Fnd ¼" Iron Bar
- 6) 1993-King, PS #30085; Certificate of Survey L. 5831, Page 295 – Fnd ¼" Iron Bar, used same witnesses as 1990 LCRC
- 7) 1993-King, PS #30085; Certificate of Survey L. 5831, Page 301 – Fnd ¼" Iron Bar, used same witnesses as 1990 LCRC
- 8) 1995-King, PS #30085; Certificate of Survey L. 6595, Page 718 – Fnd ¼" Iron Bar, used same witnesses as 1980 Certificate of Survey
- 9) 2002-King, PS #30085; Certificate of Survey L. 11583, Page 58 – Fnd ¼" Iron Bar, no witnesses
- 10) 2002-Duthler, PS #47200; Unrecorded Certificate of Survey – Fnd ¼" Iron Bar

Section B continued

Field Measurements Between Corners

I-2 to I-1

GLO = 42.50 chains or 2805.00 Ft.
Certificate of Survey recorded in Liber 3252, Page 322 = 2982.75 Ft.
Unrecorded Certificate of Survey by Richard A. Duthler, PS #47200 dated April 26, 2002 = 2987.52 Ft.
N02°09'07" W 2987.72 Ft. (mea)

I-2 to I-3

GLO = 40 chains or 2640.00 Ft.
Certificate of Surveys recorded in Liber 5831, Page 295, Liber 5831, Page 301 & Liber 6595, Page 718 = 2700.05 Ft.
Certificate of Survey recorded in Liber 11583, Page 58 = 2700.31 Ft.
S02°38'07" E 2700.11 Ft. (mea)

I-2 to J-2

No GLO
Certificate of Survey recorded in Liber 3252, Page 322 = 2713.19 Ft.
Certificate of Survey recorded in Liber 6595, Page 718 = 2713.63 Ft.
Certificate of Survey recorded in Liber 11583, Page 58 = 2713.69 Ft.
Unrecorded Certificate of Survey by Richard A. Duthler, PS #47200 dated April 26, 2002 = 2713.65 Ft.
N88°24'48" E 2713.73 Ft. (mea)

GLO SURVEY HISTORY

Researching the government survey records for Macomb County shows that the North and West lines of Armada Township were surveyed and the township was subdivided into sections with closing corners set on the North and West township lines by William Preston, D.S. in 1817. A post was set at the West ¼ corner of Section 2 and East ¼ corner of Section 3.

WITNESSES: (Based upon Government Survey Records)

12" Lynn	S73°W	29 Links
10" Beech	S23°W	11 Links

EXISTING CONDITIONS

The original government post has been obliterated and the witness trees have been destroyed. The corner has been perpetuated with a 5/8" Iron Rod in the existing center line of Pratt Road, extending to the East and West, which has a gravel surface. Also an old fence/tree row extending to the North.

RECORDED LCRC'S AND CERTIFICATE OF SURVEYS

Researching the Macomb County Records for Land Corner Recordation Certificates (LCRC) and Certificate of Survey shows Herbert J. Kobs, PS #14097 recorded a LCRC on November 22, 1977 and found ¾" Iron Bar.

WITNESSES: (Based upon LCRC recorded in Liber 2882, Page 484 of Macomb County Records)

- SW 38.52' PK Nail top of 28" Stump (gone)
- ESE 65.55' PK Nail 28" Maple (gone)
- SE 46.29' PK Nail 30" Maple (gone)

Donald H. King, PS #30085 recorded a LCRC on May 8, 1990 in Liber 4866, Page 811 of Macomb County Records. He found ¾" Iron.

WITNESSES:

- *North 36.04' PK Nail 12" Elm
- *NE 35.85' PK Nail 6" Elm
- SE 46.29' PK Nail 30" Maple (gone)
- SSE 39.44' PK Nail 10" Elm (gone)

Donald H. King, PS #30085 recorded a LCRC on May 15, 1998 in Liber 8053 Page 612 of Macomb County Records. He found a ½" Iron.

WITNESSES:

- *SE 89.46' PK Nail West end CMP
- SSE 39.07' PK Nail Triple 12" Elm (gone)
- *SW 155.60' PK Nail 42" Maple
- *NNW 30.51' PK Nail 4" Hickory

Herbert J. Kobs, PS #14097 recorded a Certificate of Survey on July 18, 1977 in Liber 2882, Page 530 of Macomb County Records. He found a ¾" Iron Bar, used same witnesses as 1977 LCRC.

Herbert J. Kobs, PS #14097 recorded a Certificate of Survey on July 25, 1980 in Liber 3252, Page 332 of Macomb County Records. He found a 3/4" Iron Bar.

WITNESSES:

*NNW 37.44' PK Nail 6" Elm
SE 46.28' PK Nail 36" Maple (gone)
SW 38.11' PK Nail top of 36" Stump (gone)

Donald H. King, PS #30085 recorded a Certificate of Survey on April 30, 1993 in Liber 5831, Page 295 of Macomb County Records. He found a 3/4" Iron Bar, used same witnesses as listed on the 1990 LCRC.

Donald H. King, PS #30085 recorded a Certificate of Survey on April 30, 1993 in Liber 5831, Page 301 of Macomb County Records. He found a 3/4" Iron Bar, used same witnesses as listed on the 1990 LCRC.

Donald H. King, PS #30085 recorded a Certificate of Survey on March 15, 1995 in Liber 6595, Page 718 of Macomb County Records. He found a 3/4" Iron Bar, used same witnesses as listed on the 1980 Certificate of Survey.

Donald H. King, PS #30085 recorded a Certificate of Survey on April 4, 2002 in Liber 11583, Page 58 of Macomb County Records. He found a 3/4" Iron Bar, no witnesses.

UNRECORDED SURVEYS AND WITNESSES

Richard A. Duthler, PS #47200 did an unrecorded Certificate of Survey on April 26, 2002. He found a 3/4" Iron.

WITNESSES:

SE 39.18' PK West face 30" Triple Elm (gone)
*North 36.04' PK West face 10" Stump
*NW 30.53' PK East face 5" Hickory
*NW 64.73' Spike South face 5" White Maple

FIELD MEASUREMENTS BETWEEN CORNERS

I-2 to I-1

GLO = 42.50 chains or 2805.00 Ft.
Certificate of Survey recorded in Liber 3252, Page 322 = 2982.75 Ft.
Unrecorded Certificate of Survey by Richard A. Duthler, PS #47200 dated April 26, 2002 = 2987.52 Ft.
N02°09'07" W 2987.72 Ft. (mea)

I-2 to I-3

GLO = 40 chains or 2640.00 Ft.
Certificate of Surveys recorded in Liber 5831, Page 295, Liber 5831, Page 301 & Liber 6595, Page 718 = 2700.05 Ft.
Certificate of Survey recorded in Liber 11583, Page 58 = 2700.31 Ft.
S02°38'07" E 2700.11 Ft. (mea)

I-2 to J-2

No GLO

Certificate of Survey recorded in Liber 3252, Page 322 = 2713.19 Ft.

Certificate of Survey recorded in Liber 6595, Page 718 = 2713.63 Ft.

Certificate of Survey recorded in Liber 11583, Page 58 = 2713.69 Ft.

Unrecorded Certificate of Survey by Richard A. Duthler, PS #47200 dated April 26, 2002 = 2713.65 Ft.

N86°24'48" E 2713.73 Ft. (mea)

The witnesses for the above mentioned recorded Land Corner Recordation Certificate and Certificate of Surveys were used to verify the location of the found 5/8" Iron Rod as of June 1, 2005. I therefore, recommend to the Macomb County Peer Group that they accept the 5/8" Iron Rod as found as the best evidence of the corner position as being perpetuated.

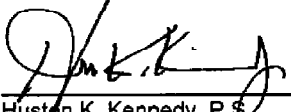

Huston K. Kennedy, P.S.
Kennedy, Surveying, Inc.

HKK/hlk

*Used to verify the location of the found corner (I-2)

2005

**MACOMB COUNTY REMONUMENTATION
PROGRAM FOR ARMADA TOWNSHIP**

Research Dossier for I-2

Prepared by:
Kennedy Surveying, Inc.
105 North Washington Street
Oxford, Michigan 48371
05-6030 (96-4013)

Sources of Information Researched For Macomb County 2005 Remonumentation Program For Armada Township

- 1) GLO Notes
- 2) Act 74 Recorded LCRC
- 3) Act 132 Recorded Surveys
- 4) Personal History and Records
- 5) Unrecorded LCRC's and Surveys
- 6) Letters to the Following, Requesting Unrecorded information

- a) AES Engineers & Surveyors, Inc.
- b) Anderson, Eckstein & Westrick
- c) BMJ Engineers & Surveyors
- d) David Little Land Surveyor
- e) Dunn Construction
- f) Fenn & Associates Surveying, Inc.
- g) George Jerome & Company
- h) James Land Surveying
- i) Kem-Tec Surveying
- j) King Surveying & Associates, Inc.
- k) Lehner Associates, Inc.
- l) M.C.S. Associates, Inc.
- m) Metco Land Sea Corp.,
- n) Metco-Dunn, Inc.
- o) Michalich & Associates
- p) Milletics & Associates
- q) R.J. Donnelly & Associates, Inc.
- r) RA. Duthler Land Surveyor LLC
- s) Reichert Surveying
- t) Road Commission for Macomb County
- u) Rowe Incorporate
- v) Spalding, DeDecker & Associates
- w) Urban Land Consultants, L.L.C.
- x) Williams & Gorinac Associates

Town 5 North Range 13 East -

North	Between <u>Sections 2+3</u>
38.40	an Elm 14 in diam
40.00	Set 1/4 mi. front from which a Lynn 12 in diam bears S73W29 lbs Sikoid also a Beech 10 in diam bears S. 23 W 11 lbs distant
55.20	a maple 24 in diam
82.50	Intersected Town boundary 1.50 west of Cor. Set post for Cor. of sections 2+3 from which a W Oak 14 in diam bears East 24 lbs also an Elm 24 in diam bears South 17 lbs distant Land first mile 2 nd rate (part) Last half same Timber B. Oak Beech Elm +o part: all Undergrowth B. Oak. Plum &c.
North	Between <u>Sections 33+34</u>
8-50	Beech 20 in diam
33.20	Cor. 20 lbs mid. C East
40.00	Set 1/2 mile front from which a Beech 10 in diam bears S 65 W 16 lbs dist also a Beech 7 in diam bears N 61 E 17 lbs dist
51.25	a W Oak 14 in diam
80.00	Made Cor for <u>Sections 33, 34, 28+27</u> on a Sugar tree 12 in diam Land first half mile 2 nd rate level + dry 1/2 mile same Timber W Oak W Oak Sugar Elm Lynn +o Under growth Spice Sugar +o March 20 th 1877
East	On <u>Random between 27+34</u>
40.00	Set temp. 1/2 mile front
80.00	Intersected E boundary at Cor. Land 2 nd rate Timber W Oak Beech B. Oak Sugar Maple Undergrowth H. Cornbeam Spice &c.

LIBER 2882 PAGE 484
LAND CORNER RECORDATION CERTIFICATE
 FILING REQUIREMENT OF ACT 74, MICH. P.A. 1970

A461380

FOR CORNERS OF--	LOCATED IN--	CORNER CODE NUMBER
1. PUBLIC LAND SURVEY _____ T. <u>5</u> N. R. <u>13</u> E.		(1-2)
2. PROPERTY CONTROLLING IN SECTION <u>3</u> T. <u>5</u> N. R. <u>13</u> E.		ARMADA TOWNSHIP
3. MISCELLANEOUS PROPERTY IN SECTION _____ T. _____ N. R. _____ E.		
4. LOT NO. _____, RECORDED PLAT _____		
5. PRIVATE CLAIMS _____		

RECORDED IN MACOMB COUNTY RECORDS AT: 8:30a.m.
 NOV 22 1977
[Signature]
 CLERK, REGISTER OF DEEDS
 MACOMB COUNTY, MICHIGAN

REGISTER OF DEEDS STAMP AND FILING NUMBER

I, HERBERT J. KOBS, do hereby certify that under requirements of P.A. 74, Michigan P.A. of 1970, the corner points mentioned in lines 1 and 2 above were, in a field survey on JULY 18, 1977, established, re-established, monumented, re-monumented, recovered or restored as expressed below and in conformance with regulations and rules therefore as required in the current manual of survey instructions of the United States Department of the Interior, Bureau of Land Management or by a decree of a court of law. Furthermore, that the corner points mentioned in lines 3, 4 and 5 above were, in a field survey on _____, 19____ found, recovered, restored, established or re-established as expressed below and in conformance with the rules of the Michigan State Board of Registration for Land Surveyors or, by a Decree of a Court of law:

A. Description of original monument and accessories and/or subsequent restoration:

B. Description of corner evidence found and/or method applied in restoring or re-establishing corner:

FOUND 3/4" IRON BAR.

C. Description of monument for corner and accessories established to perpetuate locating the position of the corner:

(3/4" IRON BAR)
 P.K. NAIL IN TOP OF 28" STUMP - S.W. - 38.52'
 P.K. NAIL IN 28" MAPLE - E.S.E. - 65.55'
 P.K. NAIL IN 30" MAPLE - S.E. - 46.29'

SIGNED BY *[Signature]* DATE NOVEMBER 7, 1977
 HERBERT J. KOBS

SURVEYOR'S MICHIGAN REGISTRATION NO. 14097

FOR STATE AND UNITED STATES AGENCIES:

SIGNED BY _____ DATE _____

APPROVED AND SIGNED BY _____ DATE _____
CHIEF OF SURVEY PARTY
MICHIGAN REGISTERED LAND SURVEYOR

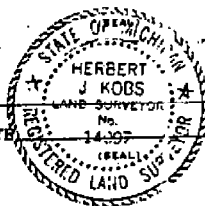

SURVEYOR'S MICHIGAN REGISTRATION NO. _____

FORM APPROVED BY MICHIGAN STATE BOARD OF REGISTRATION, JAN. 26, 1974
 REVISED MAY 18, 1978

MAY PLACE SKETCH ON BACK OR ATTACHED SHEET

3.

LAND CORNER RECORDATION CERTIFICATE
Filing Requirement of Act 74, Mich. P.A. 1970

B462541

RECORDED IN MACOMB COUNTY
RECORDS AT: 10:10A.M.

MAY - 8 1990

Edna M. Hill
CLERK - REGISTER OF DEEDS
MACOMB COUNTY, MICHIGAN

Register of Deeds Stamp & File Number

For corners in

MACOMB (County)

Located in:

Corner Code #

(ARMADA TWP.)

- 1. Public Land Survey T 5M R 13E (1-2)
- T _____ R _____
- T _____ R _____
- T _____ R _____
- 2. Property Controlling S _____ T _____ R _____
- In Section S _____ T _____ R _____
- 3. Miscellaneous S _____ T _____ R _____
- Property In Sec. S _____ T _____ R _____

- 1. Lot No. _____, Recorded Plat _____
- 2. Private Claims _____

DONALD H. KING, in a field survey on OCTOBER 04, 19 89, hereby certify that under requirements of P.A. 74, Michigan P.A. of 1970, the corner points mentioned in lines 1 and 2 above were in conformance with regulations and rules therefore as required in the current manual of survey instructions of the United States Department of the Interior, Bureau of Land Management or by a decree of a Court of Law and/or that the corner points mentioned in lines 3, 4 and 5 above were in conformance with the rules of the Michigan Board of Land Surveyors or by a Decree of a Court of Law; established, re-established, monumented, re-monumented, recovered, found as expressed below:

NOTE: Not more than 4 corners, all in the same town and range, may be recorded on this certificate.

1. Description of original monument and accessories and/or subsequent restoration:

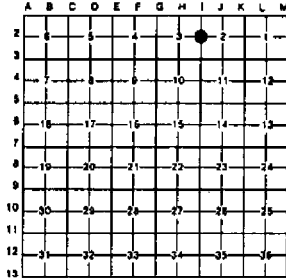

1. Description of corner evidence found and/or method applied in restoring or reestablishing corner:
1-2) FOUND 3/4" IRON

1. Description of monument for corner and accessories established to perpetuate locating the position of the corner:

- 1-2) 3/4" IRON
- P.K. NAIL IN 12" ELM - NORTH - 36.04'
- P.K. NAIL IN 6" ELM - N.E. - 35.83'
- P.K. NAIL IN 30" MAPLE - S.E. - 46.29'
- P.K. NAIL IN 10" ELM - S.S.E. - 39.44'

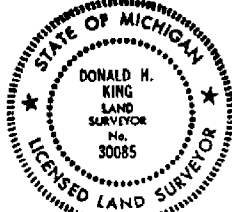

Signed by *Donald H. King*
DONALD H. KING
Surveyor's Michigan License No. 30085

Date MARCH 09, 1990

LAND CORNER RECORDATION CERTIFICATE
 Filing Requirement of Act 74, Mich. P.A. 1970

For corners in

<u>Macomb</u> (County)	Located in: Armada Twp.	Corner Code #
1. Public Land Survey	T <u>5N</u> R <u>13E</u>	<u>H-2</u>
	T <u>5N</u> R <u>13E</u>	<u>I-2</u>
	T _____ R _____	_____
	T _____ R _____	_____
2. Property Controlling in Section	S _____ T _____ R _____	_____
	S _____ T _____ R _____	_____
3. Miscellaneous Property in Sec.	S _____ T _____ R _____	_____
	S _____ T _____ R _____	_____

Register of Deeds Stamp & File Number

4. Lot No. _____, Recorded Plat _____
 5. Private Claims _____

I, Donald H. King, in a field survey on July 5, 1997 do hereby state that under requirements of P.A. 74, Michigan P.A. of 1970, the corner points mentioned in lines 1 and 2 above were in conformance with regulations and rules therefore as required in the current manual of survey instructions of the United States Department of the Interior, Bureau of Land Management or by a decree of a Court of Law and for that the corner points mentioned in lines 3, 4 and 5 above were in conformance with the rules of the Michigan Board of Land Surveyors or by a Decree of a Court of Law; established, re-established, monumented, recovered, found as expressed below:

NOTE: Not more than 2 corners, all in the same town and range, may be recorded on this certificate.

A	B	C	D	E	F	G	H	I	J	K	L	M
1												
2	6	5	4									
3												
4	7	8	9	10	11	12						
5												
6	16	17	18	19	20	21	22	23	24			
7												
8	19	20	21	22	23	24						
9												
10	30	29	28	27	26	25						
11												
12	31	32	33	34	35	36						
13												

A. Description of original monument and accessories and/or subsequent restoration:

C0705733 LIBER:08053 PAGE:612 09:08A 5/15/1998
 CARNELLA SABAUGH-MACOMB COUNTY, MI REG/DEEDS

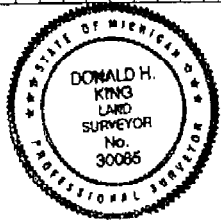

B. Description of corner evidence found and/or method applied in restoring or reestablishing corner:

- (H-2) Fit remaining Witnesses from H. J. Kobs Surveys and L.C.R.C. (found 1/2" Iron)
- (I-2) Location match previous Surveys by H. J. Kobs to Center Corner and West 1/4 Corner, Sec. 3 (found 1/2" Iron)

C. Description of monument for corner and accessories established to perpetuate locating the position of the corner:

- (H-2) NW Corner of House, SE 122.90' (I-2) PK Nail ^{1/2" Iron} end CMP, SE 89.46'
- NW Corner of Chicken House, SSE 86.94' PK Nail in Tri-12" Elm, SSE 39.07'
- PK Nail w/cap 17623 in Util. Pole, South 37.05' PK Nail in 42" Maple, SW 155.60'
- PK Nail w/cap 17623 in Util. Pole, SW 156.47' PK Nail in 4" Hickory, NNW 30.51'

Signed by Donald H. King Donald H. King Date August 19, 1997
 Surveyor's Michigan License No. 30085

02985

Certificate of Survey

1464341

FOR HAROLD DUTTON
 DATE JULY 18, 1977
 JOB # 240-77
 SCALE 1" = 200'
 SHEET 1 OF 2

VISION OF THE NORTH HALF OF THE NORTHWEST
 1/4 OF THE SOUTHEAST 1/4 OF SECTION 3, TOWN
 5 NORTH, RANGE 13 EAST, ARMADA TOWNSHIP,
 MACOMB COUNTY, MICHIGAN.

CON. COR. SEC. 3, T. 5N., R. 13E.
 (12" IRON BAR)
 P.K. NAIL IN D.E. POLE - SOUTH 36.95'
 P.K. NAIL IN 14" MAPLE - S.E. - 46.47'
 P.K. NAIL IN 16" MAPLE - S.E. - 84.0'

EAST 1/4 COR. SEC. 3, T. 5N., R. 13E.
 (3/4" IRON BAR)
 P.K. NAIL IN TOP OF 28" STUMP - SW - 38.53'
 P.K. NAIL IN 28" MAPLE - E.S.E. - 65.55'
 P.K. NAIL IN 30" MAPLE - S.E. - 46.29'

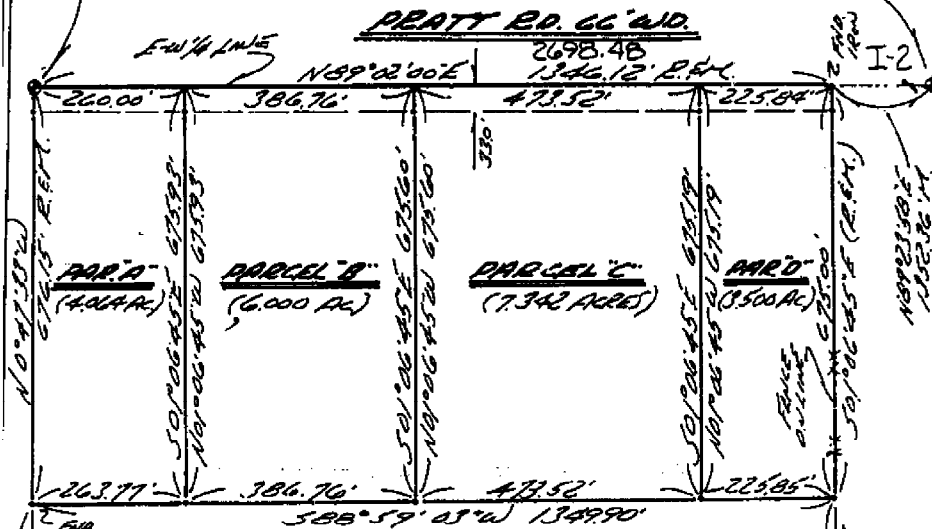

NOTE: BEARINGS RELATE TO SURVEY BY
 CHARLES G. MELCHING DATED 8-14-67
 JOB NO. 67098, IN N.E. CORNER OF
 DELINEATED PARCEL.

SET 1/2" IRON BARS 18" LONG WITH
 CRPS STAMPED (R.L.S. 14097) AT
 POINTS MARKED THUS: O

R = RECORDED M = MEASURED

I HEREBY CERTIFY THAT I HAVE SURVEYED THE PARCEL(S)
 OF LAND DESCRIBED AND DELINEATED HEREON; THAT SAID
 SURVEY WAS PERFORMED WITH A RELATIVE ERROR OF CLOSURE
 OF 1 IN 18,005; AND THAT I HAVE FULLY COMPLIED WITH
 THE REQUIREMENTS OF SECTION 3, ACT 132, P.A. 1970.

HERBERT J. KOBS
 REGISTERED LAND SURVEYOR
 No. 14097



100-2

KOBS LAND SURVEYING
 1925 BREWER ROAD ROMEO, MICHIGAN 752-2700

100-3252-1-100-32

Certificate of Survey

PART OF NORTHWEST 1/4 OF SECTION 2, TOWN 5 NORTH, RANGE 13 EAST, ARMADA TOWNSHIP, MACOMB COUNTY, MICHIGAN.

MCHUGH AND PARSLEY
FOR (HENDERSON PROP.)
DATE FEB. 28, 1980
JOB # 119-80
SCALE 1" = 200'
SHEET 1 OF 2

NOTE: BEARINGS RELATE TO SURVEY AS RECORDED IN LIBER 3126, PAGE 119, MACOMB COUNTY RECORDS.
SET 1/2" IRON BARS 18" LONG WITH CAPS STAMPED (R.L.S. 14097) AT POINTS MARKED THUS: O

R= RECORDED
M= MEASURED
C= CALCULATED

A660583

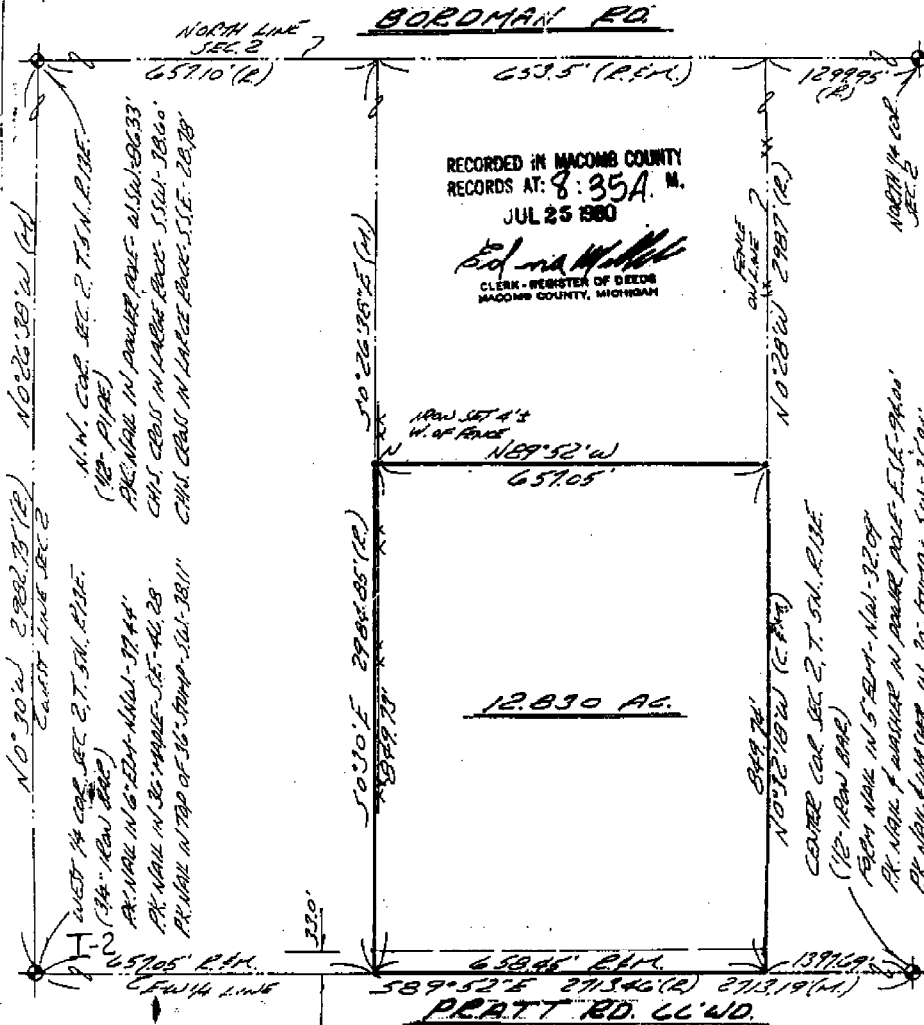

I HEREBY CERTIFY THAT I HAVE SURVEYED THE PARCEL(S) OF LAND DESCRIBED AND DELINEATED HEREON; THAT SAID SURVEY HAS BEEN PERFORMED WITH A RELATIVE ERROR OF CLOSURE NO GREATER THAN 1 IN 5,000; AND THAT I HAVE FULLY COMPLIED WITH THE REQUIREMENTS OF SEC. 3, ACT 132, P.A. 1970.

Herbert J. Kobs
HERBERT J. KOBBS
REGISTERED LAND SURVEYOR
NO. 14097



KOBS LAND SURVEYING

1025 BREWER ROAD

TOLEDO, MICHIGAN

752-2700

USE# 05831R295

11871178

CERTIFICATE OF SURVEY

FOR ED FISHER
 JOB NO. 118-32 DATE 3-18-92
 SCALE 1" = 200' SHEET 1 OF 2
 DRAWN BY K.D.R. CHECKED BY D.H.K.

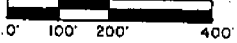

M - MEASURED
 R - RECORDED
 C - CALCULATED

Part of the Southeast 1/4, of Section 3, Town
 5 North, Range 13 East, Armada Township,
 Macomb County, Michigan.

NOTE - BEARINGS RELATE TO DESCRIPTION OF RECORD
 FOR DELINEATED PARCEL.

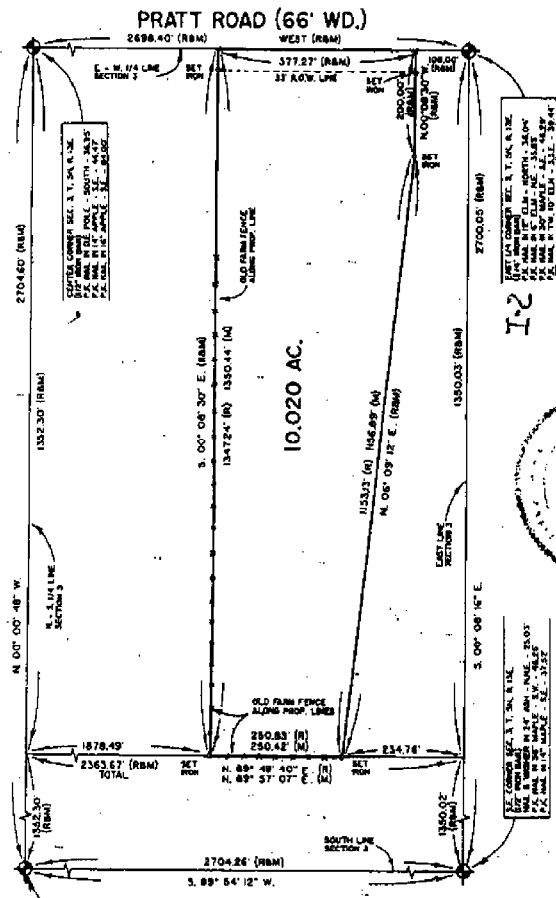

APR 30 AM 0:34
 D. H. KING
 COUNTY CLERK
 MACOMB COUNTY, MI

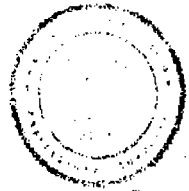

SOUTH LINE CORNER SEC. 3, T. 5N, R. 13E
 1/4\"/>

I hereby certify that I have surveyed the parcel(s) of
 land described and delineated hereon; that said Survey
 was performed with an error of closure no greater
 than 1 in 5,000; and that I have fully complied with the
 requirements of Section 3, Act 152, P.A. 1970.

Donald H. King
 DONALD H. KING
 LICENSED LAND SURVEYOR
 MICHIGAN LICENSE No. 30085

KK KOBBS-KING & ASSOC. INC.

**LAND SURVEYING
 SITE PLANNING**

111 SOUTH HAWKES

ROMEO, MICHIGAN 48066-0148

313 - 752 - 2700

CERTIFICATE OF SURVEY

B871181



B - MEASURED
R - RECORDED
C - CALCULATED

FOR WILLIAM KEHLER
JOB NO. 241-92 DATE 5-15-92
SCALE 1" = 300' SHEET 1 OF 2
DRAWN BY K.D.R. CHECKED BY D.H.K.

LIBER 05831R:301

Part of the Southwest 1/4, of the Southeast 1/4,
of Section 3, Town 5 North, Range 13 East,
Armada Township, Macomb County, Michigan.

NOTE:
Bearings relate to survey of record for Christine Lorraine,
by Donald H. King, recorded in Liber 3880 on Pages 80
and 81, Macomb County Records.

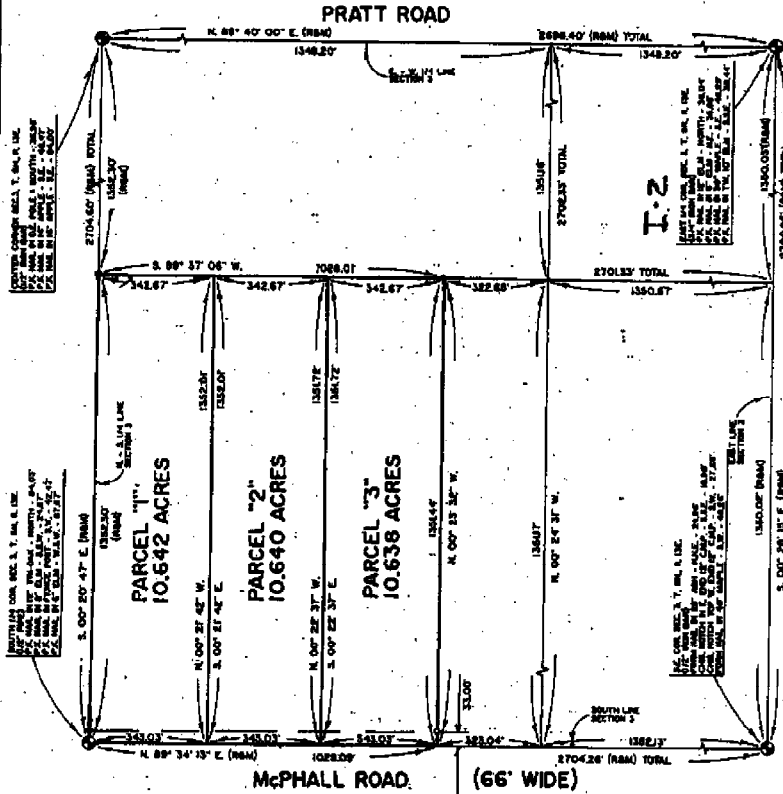

I hereby certify that I have surveyed the parcel(s) of land described and delineated hereon; that said Survey was performed with an error of closure no greater than 1" in 5,000'; and that I have fully complied with the requirements of Section 3, Act 132, P.A. 1970.

Donald H. King
DONALD H. KING
LICENSED LAND SURVEYOR
MICHIGAN LICENSE No. 30085

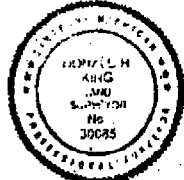

93 APR 30 AM 8:34
COUNTY CLERK
ARMADA TOWNSHIP
MACOMB COUNTY, MI

CERTIFICATE OF SURVEY

FOR **TONY DIMARIA**
 JOB No. **94183** DATE **12-12-94**
 SCALE **1" = 300'** SHEET **1 OF 2**
 DRAWN BY **K.D.R.** CHECKED BY **D.M.K.**
 FILE **94183**



R = RECOVERED
M = MISSING
C = CALCULATED

Part of the Southwest 1/4 of Section 2, Town 5 North,
 Range 13 East, Armada Township, Macomb County,
 Michigan.

NOTE:
 Bearings relate to Survey to the East of described parcels,
 as surveyed by Herbert J. Kobs P.L.S. 14097 on 3-14-68.
 Job No. 133-68.

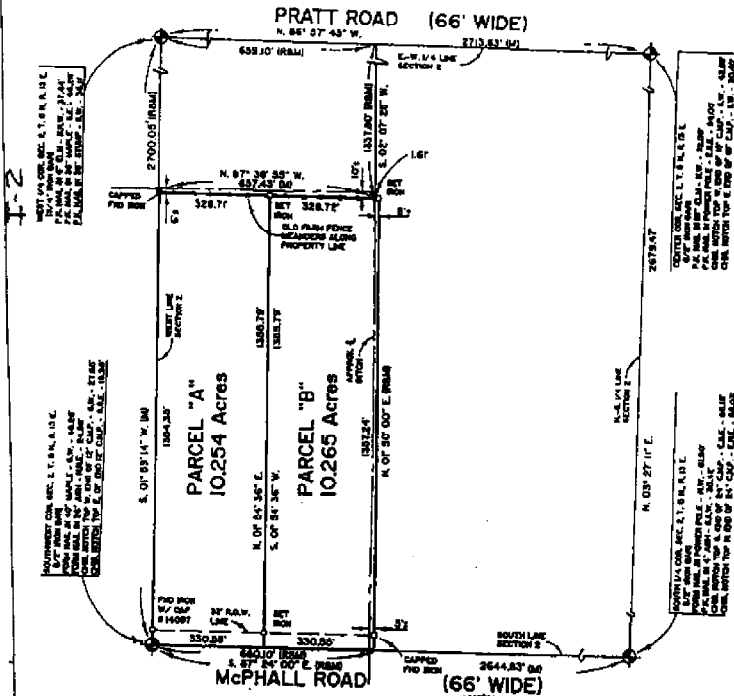

I hereby certify that I have surveyed the parcel(s) of
 land described and delineated hereon; that said survey
 was performed with an error of closure no greater
 than 1 in 3,000; and that I have fully complied with
 the requirements of Section 3, Act 132, P.A. 1970.

Donald H. King
 Donald H. King
 Professional Surveyor
 Michigan License No. 30085



KOBS-KING & ASSOC.

**LAND SURVEYING
 SITE PLANNING**

111 RAWLES

ROMEO, MICHIGAN 48065

(810) 752-2700

CERTIFICATE OF SURVEY

KING SURVEYORS & ASSOC., INC.

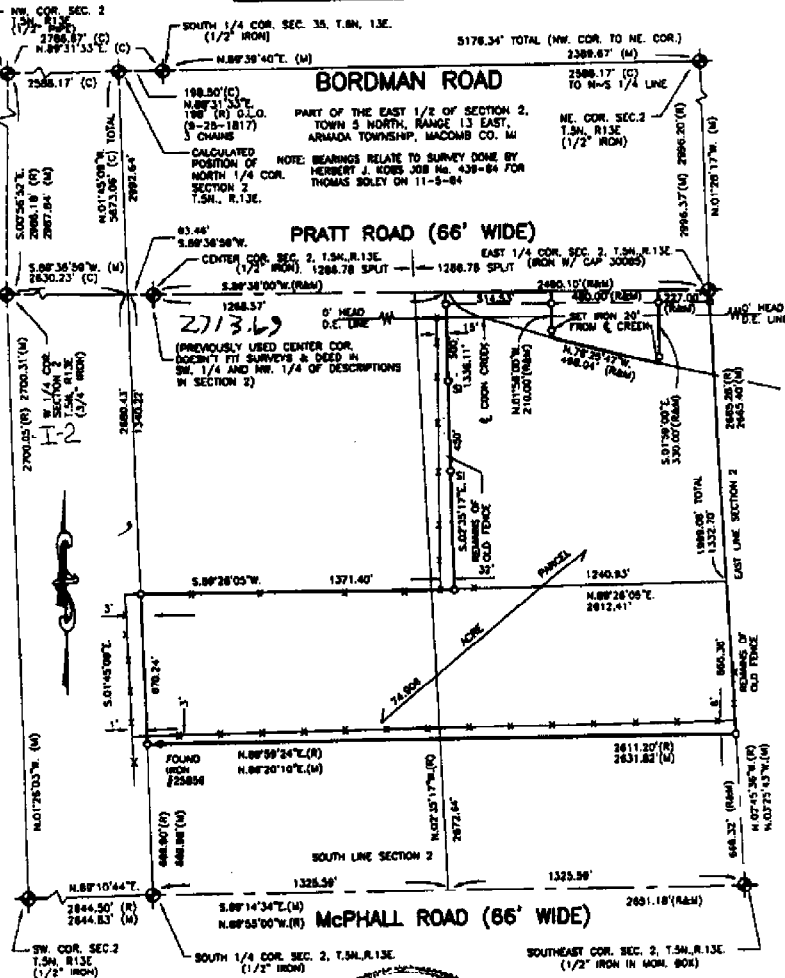

I hereby certify that I have surveyed the parcel(s) of land described and delineated hereon; that said Survey was performed with an error of closure no greater than 1 in 5000; and that I have complied with the requirements of Section 2, Act 132, P.A. 1970 as amended.

Donald H. King
 DONALD H. KING
 PROFESSIONAL SURVEYOR
 MICHIGAN LICENSE No. 30085

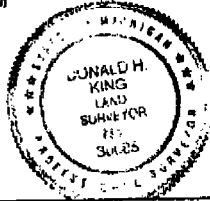

NOTE: A title search was not performed by the Client for purposes of this Survey. Therefore, no guarantee is made that any encumbrances and/or rights of any record or otherwise, are shown on this Certificate of Survey.

This Survey and corresponding Legal Descriptions are subject to municipal approval, state legislation and local ordinances. Parts of this drawing may not be drawn to scale for clarity purposes.

22657 IRWIN ROAD ARMADA, MI 48005 (810) 784-4800



- LEGEND**
- R = RECORD
 - M = MEASURED
 - C = CALCULATED
 - W = SET IRON 30085
 - I = TOLDO IRON
 - F = FOUND MONUMENT

CLIENT DAVID SOLEY

DRAWN J.G. CHECKED BY D.H.K.



1"=500'	12-07-01
SCALE	DATE
SHEET	JOB No.
1 OF 2	01005

972

CERTIFICATE OF SURVEY

PART OF THE NW 1/4, SECTION 2, T.5N., R.13E., ARMA TOWNSHIP,
MACOMB COUNTY, MICHIGAN.

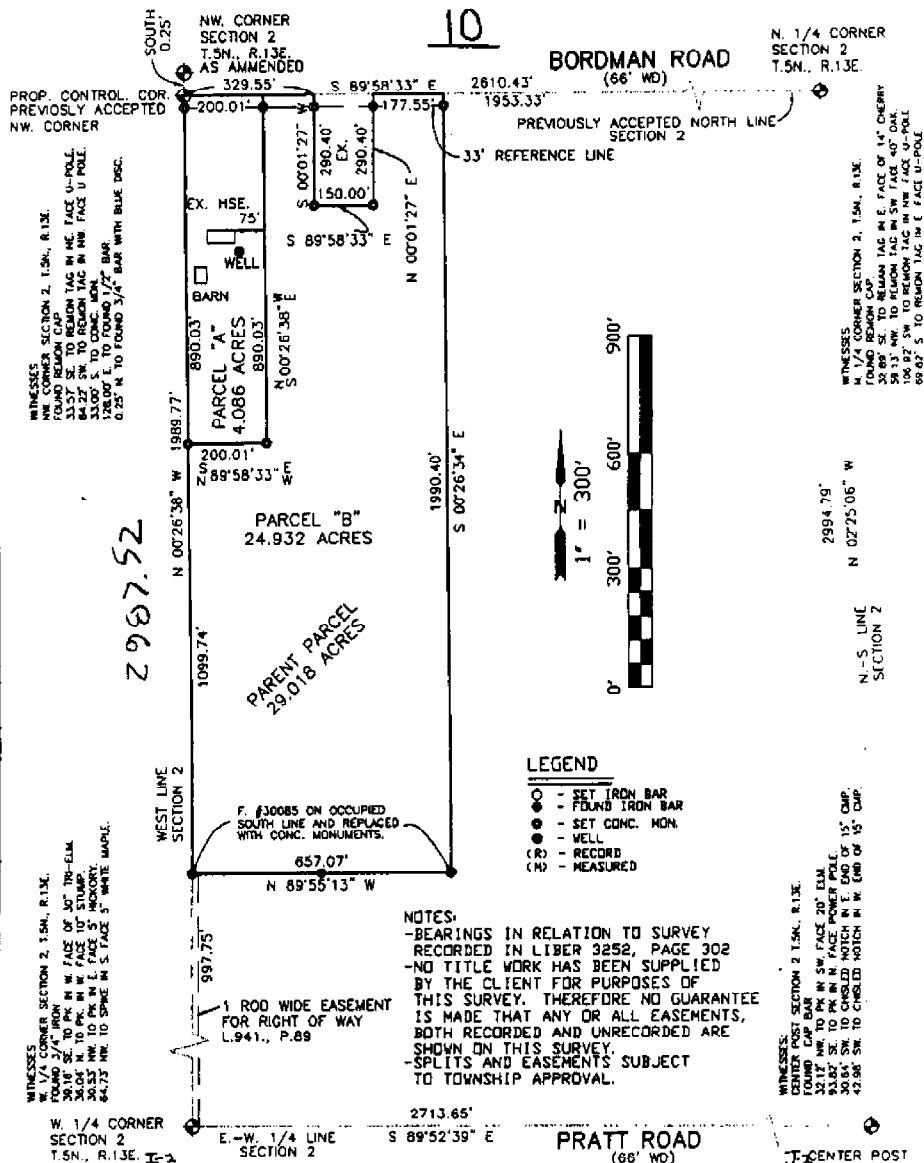

2997.52

**R. A. DUTHLER
LAND SURVEYOR LLC**

76939 VAN DYKE
ROMEO, MICHIGAN 48065
PH. (586) 752-6423
FAX (586) 336-4719

PREPARED FOR: JAMES & LOUISE OHLERT
APR 26, 2002
JOB# 020412

RICHARD A. DUTHLER
PROFESSIONAL LAND SURVEYOR
No. 47200

R. A. DUTHLER LAND SURVEYOR LLC

ROMEO, MICHIGAN
(586) 752-6423
SHEET 1 OF 2

SURVEYOR'S CERTIFICATE
I hereby certify that I have surveyed and mapped the land above platted and/or described on APR. 25, 2002 and that the ratio of closure on the unadjusted field observations of such survey was 1/70,892 or less and complies with P.A. 132 of 1970, as amended.