

LAND CORNER RECORDATION CERTIFICATE
Filing Requirement of Act 74, Mich. P.A. 1970

For corners in

<u>Macomb</u> (County)	Located In: Armada Township	Corner Code #
1. Public Land Survey	T <u>5N</u> R <u>13E</u> H-7	_____
	T _____	_____
	T _____	_____
	T _____	_____
2. Property Controlling in Section	S _____	_____
	S _____	_____
3. Miscellaneous Property in Sec.	S _____	_____
	S _____	_____

5130547
LIBER 16928 PAGE 74



07/21/2005 04:04:19 P.M.
MACOMB COUNTY, MI SEAL
CARNELLA SABAUGH, REGISTER OF DEEDS

Register of Deeds Stamp & File Number

4. Lot No. _____, Recorded Plat _____
5. Private Claims _____

I, Huston K. Kennedy, in a field survey on January 17, 2005 do hereby state that under requirements of P.A. 74, Michigan P.A. of 1970, the corner points mentioned in lines 1 and 2 above were in conformance with regulations and rules therefore as required in the current manual of survey instructions of the United States Department of the Interior, Bureau of Land Management or by a decree of a Court of Law and/or that the corner points mentioned in lines 3, 4 and 5 above were in conformance with the rules of the Michigan Board of Land Surveyors or by a Decree of a Court of Law, established, re-established, monumented, recovered, found as expressed below:

	A	B	C	D	E	F	G	H	I	J	K	L	M
1													
2	6	5	4	3	2	1							
3													
4	7	8	9	10	11	12							
5													
6	18	17	16	15	14	13							
7													
8	19	20	21	22	23	24							
9													
10	30	29	28	27	26	25							
11													
12	31	32	33	34	35	36							
13													

NOTE: Not more than 2 corners, all in the same town and range, may be recorded on this certificate.

A. Description of original monument and accessories and/or subsequent restoration:

- 1817-GLO Preston, D.S.; Set post 4" Lynn West 60 Links
1) 1976-Kobs, PS #14097; LCRC L. 2701, Pg. 383 – Fnd ½" Iron Bar in monument box
2) 1973-Bridges, RLS #5779; Certificate of Survey L. 2420, Pg. 315 – Fnd Iron, no witnesses
3) 1977-Kobs, PS #14097; Certificate of Survey L. 2882, Pg. 424 – Fnd ½" Iron Bar in monument box, used same witnesses as 1976 LCRC

(Cont. on back side LCRC)

B. Description of corner evidence found and/or method applied in restoring or reestablishing corner:

2005-Kennedy Surveying, Inc. – Kennedy, PS #17623 – Fnd ½" Iron Rod in monument box located 0.50' South of the existing center of Armada Center Road extending to the East and West, which has a bituminous surface. Also, a tree row extending to the North and South.

Witnessess from LCRC #1 & Certificate of Survey #7, #8 & unrecorded Certificate of Survey #16 were used to recover and verify the location of the found ½" Iron Rod in monument box.

I accepted the found ½" Iron Rod in monument box as the best evidence of the corner position as being perpetuated.

Field Measurements Between Corners see back side LCRC

C. Description of monument for corner and accessories established to perpetuate locating the position of the corner:

- H-7 I replaced the found ½" Iron Rod with a ¼" x 24" Iron Rod 24" long w/2" diameter aluminum cap stamped "Macomb County Monument, MI Act #345, PS #17623" in the existing monument box
N02°E 32.91' Fnd capped ½" Iron Rod #30085
S02°E 32.90' Fnd capped ½" Iron Rod #30085
N60°W 64.43' Set Mag Nail w/Remon Washer SW face 28" Maple
S06°W 30.90' Set Mag Nail w/Remon Washer East face 6" Elm
S20°E 33.13' Set Mag Nail w/Remon Washer NE face 8" Pine
N52°E 51.62' Set Mag Nail w/Remon Washer NE face Power Pole

The selected location is accepted by me and is generally accepted by Professional Surveyors as the best available evidence for the position of the corner as being perpetuated.



Signed by [Signature] Date June 29, 2005
Surveyor's Michigan License No.: 17623

FORM APPROVED BY MICHIGAN STATE BOARD OF PROFESSIONAL SURVEYORS, JAN. 28, 1971
REVISED MAY 14, 1975
REVISED JAN., 1983
REVISED OCT., 1995

ACCEPTED BY THE MACOMB COUNTY SURVEY PEER GROUP AS THE OFFICIAL CORNER UNDER MICHIGAN PUBLIC ACT 345 OF 1990 AT A MEETING HELD

ON 6-28-05
[Signature]
MARTIN C. DUNN, P.S. CHAIRMAN

TOWN 5 NORTH, RANGE 13 EAST, ARMADA TOWNSHIP (H-7)

Section A continued

- 4) 1976-Kobs, PS #14097; Certificate of Survey L. 2701, Page 402 - Fnd ½" Iron Bar in monument box, used same witnesses as 1976 LCRC
- 5) 1977-Kobs, PS #14097; Certificate of Survey L. 2923, Page 832 - Fnd ½" Iron Bar in monument box, used same witnesses as 1976 LCRC
- 6) 1979-Kobs, PS #14097; Certificate of Survey L. 3062, Page 582 - Fnd ½" Iron Bar in monument box, used same witnesses as 1976 LCRC
- 7) 1976-Kobs, PS #14097; Certificate of Survey L. 3126, Page 121 - Fnd ½" Iron Bar in monument box
- 8) 1987-Dunn, PS #30081; Certificate of Survey L. 4313, Page 128 - Fnd 5/8" Iron Bar
- 9) 1988-King, PS #30085; Certificate of Survey L. 4375, Page 856 - Fnd ½" Iron Bar in monument box, used same witnesses as 1976 LCRC
- 10) 1992-King, PS #30085; Certificate of Survey L. 5831, Page 343 - Fnd ½" Iron Bar in monument box, used same witnesses as 1976 LCRC
- 11) 1995-King, PS #30085; Certificate of Survey L. 6595, Page 752 - Fnd ½" Iron Bar in monument box, used same witnesses as 1976 LCRC
- 12) 1999-King, PS #30085; Certificate of Survey L. 9121, Page 108 - Fnd ½" Iron Bar in monument box, used same witnesses as 1976 LCRC
- 13) 2001-King, PS #30085; Certificate of Survey L. 10347, Page 680 - Fnd ½" Iron Bar in monument box, used same witnesses as 1976 LCRC
- 14) 2001-King, PS #30085; Certificate of Survey L. 10685, Page 881 - Fnd ½" Iron Bar in monument box, used same witnesses as 1976 LCRC
- 15) 1970-Bridges, RLS #5779; unrecorded Sketch of Survey - Fnd an Iron, no witnesses
- 16) 1992-Dunn, PS #30081; unrecorded Certificate of Survey - Fnd ½" Iron Rod in Monument box

Section B continued

Field Measurements Between Corners**H-7 to H-6**

No GLO

N02°18'08" W 2664.83 Ft. (mea)

H-7 to H-8

No GLO

Certificate of Surveys recorded in Liber 2882, Page 424; Liber 2923, Page 832 & Liber 3062, Page 582 = 2661.16 Ft.

Certificate of Surveys recorded in Liber 5831, Page 343; Liber 6595, Page 752 & Liber 9121, Page 108 = 2660.46 Ft.

Unrecorded Sketch of Survey by Fitz J. Bridges, RLS #5779 dated December 1, 1970 = 2661.16 Ft.

S02°13'02" E 2660.29 Ft. (mea)

H-7 to G-7

GLO = 40.07 chains or 2644.62 Ft.

Certificate of Survey recorded in Liber 9121, Page 108 = 2692.24 Ft.

S87°36'36" W 2692.22 Ft. (mea)

H-7 to I-7

GLO = 40.07 chains or 2644.62 Ft.

Certificate of Surveys recorded in Liber 2882, Page 424; Liber 2923, Page 832 & Liber 3062, Page 582 = 2699.16 Ft.

Certificate of Surveys recorded in Liber 3126, Page 121; Liber 5831, Page 343 & Liber 6595, Page 752 = 2698.78 Ft.

Unrecorded Sketch of Survey by Fitz J. Bridges, RLS #5779 dated December 1, 1970 = 2699.16 Ft.

Unrecorded Certificate of Survey by Martin C. Dunn, PS #30081 dated May 23, 1992 = 2698.94 Ft.

N87°40'36" E 2698.96 Ft. (mea)

GLO SURVEY HISTORY

Researching the government survey records for Macomb County shows that the North and West lines of Armada Township were surveyed and the township was subdivided into sections with closing corners set on the North and West township lines by William Preston, D.S. in 1817. A post was set at the South ¼ corner of Section 15, North ¼ corner Section 22.

WITNESSES: (Based upon Government Survey Records)
4" Lynn West 60 Links

EXISTING CONDITIONS

The corner has been perpetuated with a ½" Iron Rod in monument box located 0.50' South of the existing center of Armada Center Road extending to the East and West, which has a bituminous surface. Also, a tree row extending to the North and South.

LCRC AND RECORDED SURVEYS

Researching the Macomb County Records for Land Corner Recordation Certificates (LCRC) and Certificate of Survey shows Herbert J. Kobs, PS #14097 recorded a LCRC on July 9, 1976 and found a ½" Iron Bar in monument box.

WITNESSES: (Based upon LCRC recorded in Liber 2701, Page 383 of Macomb County Records)

*NW 64.37' PK Nail 24" Maple (65' mea to centerline of 28" Maple)
*NE 50.27' PK Nail Power Pole (51.80' mea)
South 88.84' PK Nail 5" Elm (gone)

Fitz J. Bridges, RLS #5779 recorded a Certificate of Survey on July 31, 1973 in Liber 2420, Page 315 of Macomb County Records. Found Iron, no witnesses.

Herbert J. Kobs, PS #14097 recorded a Certificate of Survey on May 22, 1977 in Liber 2882, Page 424 of Macomb County Records. He found a ½" Iron Bar in monument box, used same witnesses as listed on the 1976 LCRC.

Herbert J. Kobs, PS #14097 recorded a Certificate of Survey on July 9, 1976 in Liber 2701, Page 402 of Macomb County Records. He found a ½" Iron Bar in monument box, used same witnesses as listed on the 1976 LCRC.

Herbert J. Kobs, PS #14097 recorded a Certificate of Survey on November 22, 1977 in Liber 2923, Page 832 of Macomb County Records. He found a ½" Iron Bar in monument box, used same witnesses as listed on the 1976 LCRC.

Herbert J. Kobs, PS #14097 recorded a Certificate of Survey on January 31, 1979 in Liber 3062, Page 582 of Macomb County Records. He found a ½" Iron Bar in monument box, used same witnesses as listed on the 1976 LCRC.

Herbert J. Kobs, PS #14097 recorded a Certificate of Survey on July 11, 1979 in Liber 3126, Page 121 of Macomb County Records. He found a 1/2" Iron Bar in monument box.

WITNESSES:

*NW 64.37' PK Nail 24" Maple (65.00' mea to center of 28" Maple)
*NE 50.27' PK Nail Power Pole (51.80' mea)
South 88.84' PK Nail 5: Elm (gone)

Martin C. Dunn, PS #30081 Certificate of Survey on October 29, 1987 in Liber 4313, Page 128 of Macomb County Records. He found a 5/8" Iron Bar. In my opinion, the accessories listed below for H-7 was recorded in error for this corner.

WITNESSES:

NW 74.41' Form Nail & Washer Detroit Edison Pole
North 31.90' Set PK Nail East face Utility Pole
NE 74.41' Form Nail & Washer Detroit Edison Pole

Donald H. King, PS #30085 Certificate of Survey on February 29, 1988 in Liber 4375, Page 856 of Macomb County Records. He found 1/2" Iron Bar in monument box, used same witnesses as listed on the 1976 LCRC.

Donald H. King, PS #30085 Certificate of Survey on April 15, 1992 in Liber 5831, Page 343 of Macomb County Records. He found 1/2" Iron Bar in monument box, used same witnesses as listed on the 1976 LCRC.

Donald H. King, PS #30085 Certificate of Survey on March 15, 1995 in Liber 6595, Page 752 of Macomb County Records. He found 1/2" Iron Bar in monument box, used same witnesses as listed on the 1976 LCRC.

Donald H. King, PS #30085 Certificate of Survey on September 23, 1999 in Liber 9121, Page 108 of Macomb County Records. He found 1/2" Iron Bar in monument box, used same witnesses as listed on the 1976 LCRC.

Donald H. King, PS #30085 Certificate of Survey on May 18, 2001 in Liber 10347, Page 680 of Macomb County Records. He found 1/2" Iron Bar in monument box, used same witnesses as listed on the 1976 LCRC.

Donald H. King, PS #30085 Certificate of Survey on August 30, 2001 in Liber 10685, Page 881 of Macomb County Records. He found 1/2" Iron Bar in monument box, used same witnesses as listed on the 1976 LCRC.

UNRECORDED SURVEYS AND WITNESSES

Fitz J. Bridges, RLS #5779 unrecorded Sketch of Survey dated December 1, 1970. He found an Iron, no witnesses.

Martin C. Dunn, PS #30081 unrecorded Certificate of Survey dated April 23, 1992. He found a 1/2" Iron Rod in monument box.

WITNESSES:

*N45°W 64.71' Fnd PK Nail SW face 24" Maple
*N45°E 51.85' Fnd PK Nail NW face Utility Pole
South 99.88' Set PK Nail East face 10" Crab Apple (gone)
*S70°W 67.00' chiseled cut in CMP Culvert

(Revised 06/29/05)

FIELD MEASUREMENTS BETWEEN CORNERS

H-7 to H-6

No GLO
N02°18'08" W 2664.83 Ft. (mea)

H-7 to H-8

No GLO
Certificate of Surveys recorded in Liber 2882, Page 424; Liber 2923, Page 832 & Liber 3062, Page 582 = 2661.16 Ft.
Certificate of Surveys recorded in Liber 5831, Page 343; Liber 6595, Page 752 & Liber 9121, Page 108 = 2660.46 Ft.
Unrecorded Sketch of Survey by Fitz J. Bridges, RLS #5779 dated December 1, 1970 = 2661.16 Ft.
S02°13'02" E 2660.29 Ft. (mea)

H-7 to G-7

GLO = 40.07 chains or 2644.62 Ft.
Certificate of Survey recorded in Liber 9121, Page 108 = 2692.24 Ft.
S87°36'36" W 2692.22 Ft. (mea)

H-7 to I-7

GLO = 40.07 chains or 2644.62 Ft.
Certificate of Surveys recorded in Liber 2882, Page 424; Liber 2923, Page 832 & Liber 3062, Page 582 = 2699.16 Ft.
Certificate of Surveys recorded in Liber 3126, Page 121; Liber 5831, Page 343 & Liber 6595, Page 752 = 2698.78 Ft.
Unrecorded Sketch of Survey by Fitz J. Bridges, RLS #5779 dated December 1, 1970 = 2699.16 Ft.
Unrecorded Certificate of Survey by Martin C. Dunn, PS #30081 dated May 23, 1992 = 2698.94 Ft.
N87°40'36" E 2698.96 Ft. (mea)

The witnesses for the above mentioned Land Corner Recordation Certificate were used to verify the location of the found 1/2" Iron Rod in a monument box as of January 17, 2005. I therefore, recommend to the Macomb County Peer Group that they accept the 1/2" Iron Rod in a monument box as found as the best evidence of the corner position as being perpetuated.

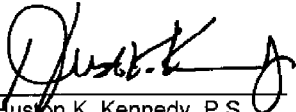

Huston K. Kennedy, P.S.
Kennedy, Surveying, Inc.

HKK/hlk

*Used to verify the location of the found corner (H-7)

2005

**MACOMB COUNTY REMONUMENTATION
PROGRAM FOR ARMADA TOWNSHIP**

Research Dossier for H-7

Prepared by:
Kennedy Surveying, Inc.
105 North Washington Street
Oxford, Michigan 48371
05-6030 (96-4013)

Sources of Information Researched For Macomb County 2005 Remonumentation Program For Armada Township

- 1) GLO Notes
- 2) Act 74 Recorded LCRC
- 3) Act 132 Recorded Surveys
- 4) Personal History and Records
- 5) Unrecorded LCRC's and Surveys
- 6) Letters to the Following, Requesting Unrecorded information

- a) AES Engineers & Surveyors, Inc.
- b) Anderson, Eckstein & Westrick
- c) BMJ Engineers & Surveyors
- d) David Little Land Surveyor
- e) Dunn Construction
- f) Fenn & Associates Surveying, Inc.
- g) George Jerome & Company
- h) James Land Surveying
- i) Kern-Tec Surveying
- j) King Surveying & Associates, Inc.
- k) Lehner Associates, Inc.
- l) M.C.S. Associates, Inc.
- m) Metco Land Sea Corp.,
- n) Metco-Dunn, Inc.
- o) Michalich & Associates
- p) Milletics & Associates
- q) R.J. Donnelly & Associates, Inc.
- r) RA. Duthler Land Surveyor LLC
- s) Reichert Surveying
- t) Road Commission for Macomb County
- u) Rowe Incorporate
- v) Spalding, DeDecker & Associates
- w) Urban Land Consultants, L.L.C.
- x) Williams & Gorinac Associates

Form 5 North Range 13 East

East 4000 8015	On Random between 15422 Set trap 1/2 mile east Intersection & boundary at the cor Land 2 nd rate Timber fallen Undergrowth Phon Birns etc
West 4007	Corrected Set 1/4 S. post from which a Lynx 4 in diam bears West 60 lbs distant
North 34.50 4000 50.30 52.50 8000	Between sections 15+16 B. Ash 7 in diam Set 1/4 S. post from which a B. Ash 8 in diam bears N 58 & 11 lbs distant also one Elm 7 in diam bears S 88 W 23 lbs distant W. Ash 18 in diam Cor 10 lbs wide corner S 20° gradually bottom Set post for correction 2. Ch 15+16 from which a B. Ash 18 in diam bears S 48 17 lbs dist also a B. Ash 16 in diam bears N 64 & 31 links distant Land first half mile 2 nd rate last half waste Undergrowth Birns Phon Alder etc Mar 21 st
East 5.50 4000 8025	On Random between 10115 Creek 10 lbs wide Cor South Set trap 1/2 mile post Intersection & boundary at the cor Land 2 nd rate level 4 dry Timber fallen Underg. on the Phon Elm Birns etc
West 4012	Returned & set 1/4 S. post at average distance from which

LAND CORNER RECORDATION CERTIFICATE

FILING REQUIREMENT OF ACT 74, MICH. P.A. 1970 A368518

FOR CORNERS OF:-	LOCATED IN:-	CORNER CODE NUMBER
1. PUBLIC LAND SURVEY _____ T. <u>5</u> N. <u>13</u> E.		(G-7)(H-6)(H-7)
2. PROPERTY CONTROLLING IN SECTION <u>15</u> T. <u>5</u> N. <u>13</u> E.		ARMADA TOWNSHIP
3. MISCELLANEOUS PROPERTY IN SECTION _____ T. _____ N. _____ E.		
4. LOT NO. _____ RECORDED PLAT _____		
5. PRIVATE CLAIMS _____		

RECORDED IN MACOMB COUNTY RECORDS AT: 2:27 P.M.
 JUL - 9 1976
Edna Hill
 CLERK - REGISTER OF DEEDS
 MACOMB COUNTY, MICHIGAN

REGISTER OF DEEDS STAMP AND FILING NUMBER

I, Herbert J. Kobb, do hereby certify that under requirements of P.A. 74, Michigan P.A. of 1970, the corner points mentioned in lines 1 and 2 above were, in a field survey on APRIL 8, 1976, established, re-established, monumented, re-monumented, recovered or restored as expressed below and in conformance with regulations and rules therefore as required in the current manual of survey instructions of the United States Department of the Interior, Bureau of Land Management or by a decree of a court of law. Furthermore, that the corner points mentioned in lines 3, 4 and 5 above were, in a field survey on _____, 19____, found, recovered, restored, established or re-established as expressed below and in conformance with the rules of the Michigan State Board of Registration for Land Surveyors or, by a Decree of a Court of law:

A. Description of original monument and accessories and/or subsequent restoration:

B. Description of corner evidence found and/or method applied in restoring or re-establishing corner:

- (G-7) FOUND P.K. NAIL IN PAVEMENT.
- (H-6) FOUND 1/2" PIPE.
- (H-7) FOUND 1/2" IRON BAR IN MONUMENT BOX.

C. Description of monument for corner and accessories established to perpetuate locating the position of the corner:

- (G-7) P.K. NAIL IN PAVEMENT.
 NAIL & CAP NO. 17623 IN POWER POLE - N.W. - 70.74'
 NAIL & CAP NO. 17623 IN POWER POLE - N.E. - 45.85'
 NAIL & CAP NO. 17623 IN POWER POLE - S.E. - 48.00'
- (H-7) 1/2" IRON BAR IN MONUMENT BOX.
 P.K. NAIL IN 24" MAPLE - N.W. - 64.37'
 P.K. NAIL IN POWER POLE - N.E. - 50.27'
 P.K. NAIL IN 5" ELM - SOUTH - 88.84'
- (H-6) 1/2" PIPE.
 P.K. NAIL IN 7" ASH - N.W. - 29.50'
 P.K. NAIL IN 12" POPLAR - S.W. - 11.22'
 P.K. NAIL IN ANCHOR POST - EAST - 2.09'

SIGNED BY *Herbert J. Kobb* DATE JULY 7, 1976
 HERBERT J. KOBB
 SURVEYOR'S MICHIGAN REGISTRATION NO. 14097

FOR STATE AND UNITED STATES AGENCIES:

SIGNED BY _____ DATE _____
 CHIEF OF SURVEY PARTY

APPROVED AND SIGNED BY _____ DATE _____
 MICHIGAN REGISTERED LAND SURVEYOR

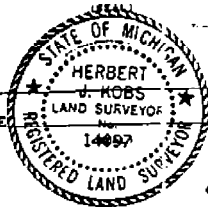

SURVEYOR'S MICHIGAN REGISTRATION NO. _____

FORM APPROVED BY MICHIGAN STATE BOARD OF REGISTRATION, JAN. 28, 1971
 REVISED MAY 14, 1975

MAY PLACE SKETCH ON BACK OR ATTACHED SHEET

26

N.W. CORNER SECTION 22 T.5N., R.13E.

N.W. POST SE 1/4 SECTION 22 T.5N., R.13E.

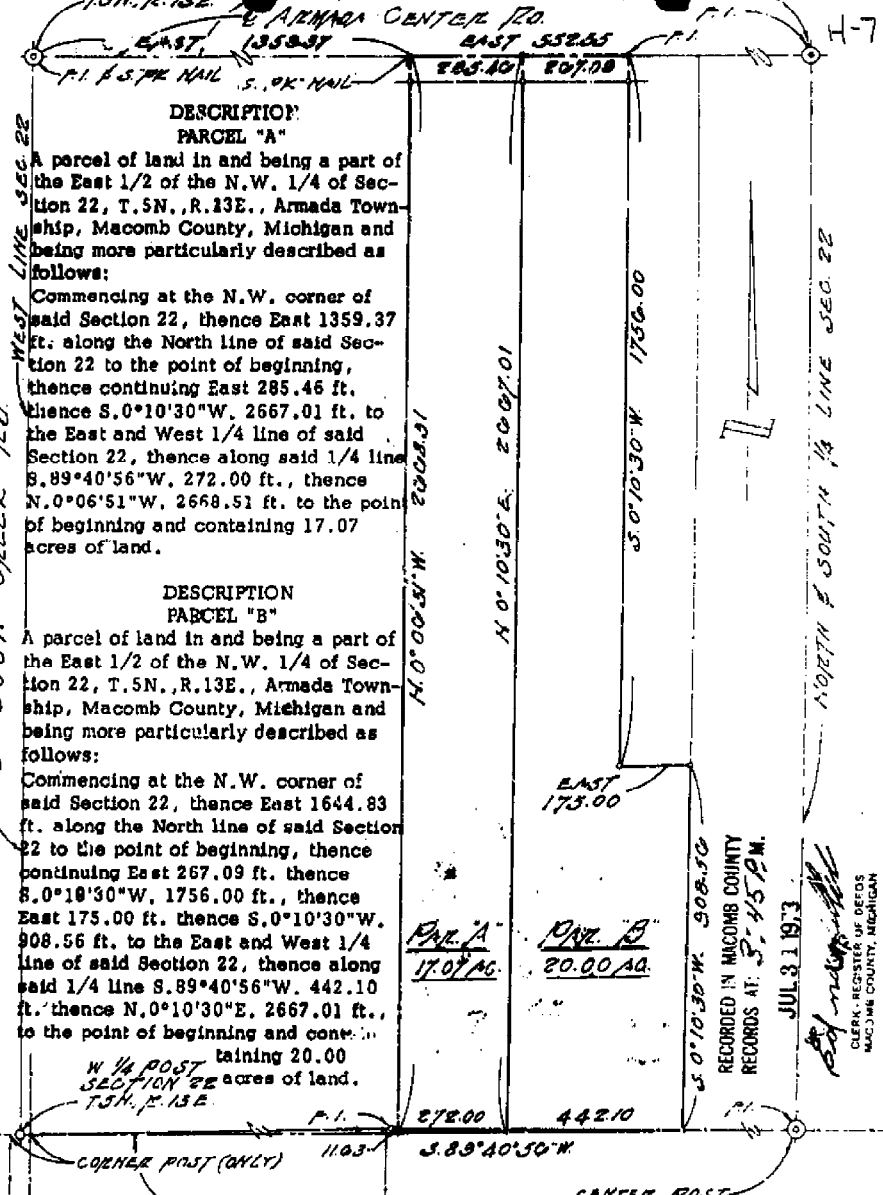

DESCRIPTION PARCEL "A"

A parcel of land in and being a part of the East 1/2 of the N.W. 1/4 of Section 22, T.5N., R.13E., Armada Township, Macomb County, Michigan and being more particularly described as follows:

Commencing at the N.W. corner of said Section 22, thence East 1359.37 ft. along the North line of said Section 22 to the point of beginning, thence continuing East 285.46 ft. thence S.0°10'30"W. 2667.01 ft. to the East and West 1/4 line of said Section 22, thence along said 1/4 line S.89°40'56"W. 272.00 ft., thence N.0°06'51"W. 2668.51 ft. to the point of beginning and containing 17.07 acres of land.

DESCRIPTION PARCEL "B"

A parcel of land in and being a part of the East 1/2 of the N.W. 1/4 of Section 22, T.5N., R.13E., Armada Township, Macomb County, Michigan and being more particularly described as follows:

Commencing at the N.W. corner of said Section 22, thence East 1644.83 ft. along the North line of said Section 22 to the point of beginning, thence continuing East 267.09 ft. thence S.0°10'30"W. 1756.00 ft., thence East 175.00 ft. thence S.0°10'30"W. 908.56 ft. to the East and West 1/4 line of said Section 22, thence along said 1/4 line S.89°40'56"W. 442.10 ft. thence N.0°10'30"E. 2667.01 ft. to the point of beginning and containing 20.00 acres of land.

PARCEL A 17.07 AC.

PARCEL B 20.00 AC.

RECORDED IN MACOMB COUNTY RECORDS AT 3:45 P.M. JUL 31 1973



NOTE: The above descriptions are subject to the rights of the public and any governmental agency in any part thereof taken, used or dedeed for street, road or highway purposes and subject to easement of record.

I, Fitz J. Bridges, a Registered Surveyor in the State of Michigan, HEREBY CERTIFY that the parcel of land described and delineated herein; has been surveyed under my supervision, that said plat is a true representation of the survey as performed, and that there are no encroachments other than as shown hereon; that said survey was performed with an error of closure no greater than 1 in 5,000; and that I have fully complied with requirements of Section No. 5, Act No. 132, P.A. 1870.

Recorded Measured Found Monument Found Iron Section Registered Land Surveyor No. 5779

FITZ J. BRIDGES, 273 SOUTH GRATIOT AVE., MOUNT CLEMENS, MICHIGAN 48043

DATE OF SURVEY DATE OF DRAWING SCALE DRAWN CHECKED JOB NUMBER

Certificate of Survey

FOR AUDREY LECLAIRE
 DATE MAY 4, 1977
 JOB # 177-77
 SCALE 1" = 300'
 SHEET 1 OF 2

SECTION OF PART OF THE N.E. 1/4 OF SEC. 22, TOWN 5 NORTH, RANGE 13 EAST, ARMADA TOWNSHIP, MACOMB COUNTY, MICHIGAN.

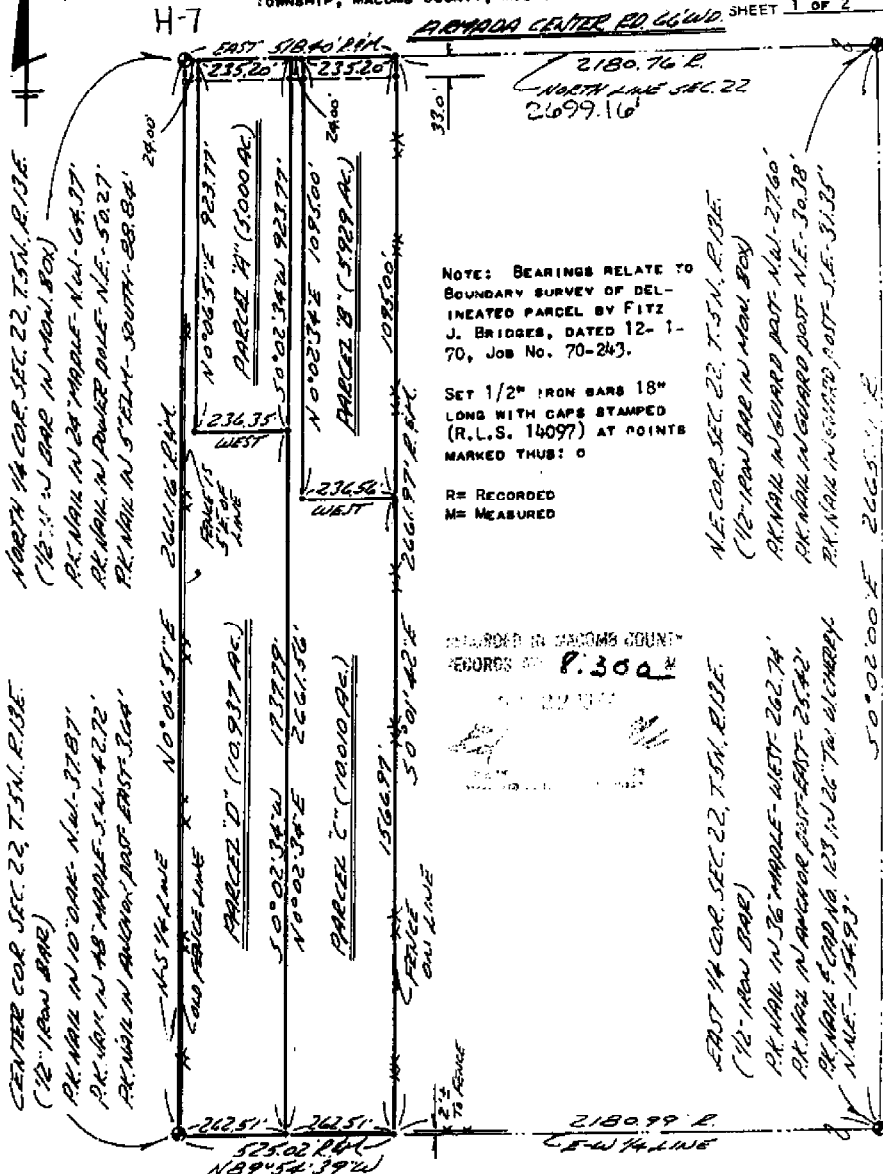

NOTE: BEARINGS RELATE TO BOUNDARY SURVEY OF DELINEATED PARCEL BY FITZ J. BRIDGES, DATED 12-1-70, JOB NO. 70-243.

SET 1/2" IRON BARS 18" LONG WITH CAPS STAMPED (R.L.S. 14097) AT POINTS MARKED THUS: O

R= RECORDED
 M= MEASURED

RECORDED IN MACOMB COUNTY RECORDS 8.300



I HEREBY CERTIFY THAT I HAVE SURVEYED THE PARCEL(S) OF LAND DESCRIBED AND DELINEATED HEREON; THAT SAID SURVEY WAS PERFORMED WITH A RELATIVE ERROR OF CLOSURE OF 1 IN 15,885; AND THAT I HAVE FULLY COMPLIED WITH THE REQUIREMENTS OF SECTION 3, ACT 132, P.A. 1970.

Herbert J. Kobs
 HERBERT J. KOB'S
 REGISTERED LAND SURVEYOR
 No. 14097

NORTH 1/4 COR. SEC. 22, T.5N. R.13E.
 (12" IRON BAR IN MAN. BOX)
 P.K. MARK IN 24" MAPLE - N.W. - 64.87'
 P.K. MARK IN POWER POLE - N.E. - 50.27'
 P.K. MARK IN 5" BILUM - SOUTH - 88.84'

CENTER COR. SEC. 22, T.5N. R.13E.
 (12" IRON BAR)
 P.K. MARK IN 10" OAK - N.W. - 37.87'
 P.K. MARK IN 18" MAPLE - S.W. - 42.72'
 P.K. MARK IN ANCHOR POST EAST - 3.64'

N.E. COR. SEC. 22, T.5N. R.13E.
 (12" IRON BAR IN MAN. BOX)
 P.K. MARK IN GUARD POST - N.W. - 27.60'
 P.K. MARK IN GUARD POST - N.E. - 30.28'
 P.K. MARK IN GUARD POST - S.E. - 31.35'

EAST 1/4 COR. SEC. 22, T.5N. R.13E.
 (12" IRON BAR)
 P.K. MARK IN 76" MAPLE - WEST - 262.74'
 P.K. MARK IN ANCHOR POST - EAST - 25.42'
 P.K. MARK 5" COPPER 123 IN 26" TO ANCHOR
 N.E. - 154.93'

50' 00" 5" 262.50' F. T. 5N. R. 13E. CENTER LINE SEC. 22



KOBS LAND SURVEYING

1925 BREWER ROAD

ROMEO, MICHIGAN

752-2700



PROPERTY DESCRIPTION

A PARCEL OF LAND LOCATED IN AND BEING A PART OF THE SOUTHWEST 1/4 OF SECTION 15, TOWN 5 NORTH, RANGE 13 EAST, ARMADA TOWNSHIP, MACOMB COUNTY, MICHIGAN; AND BEING MORE PARTICULARLY DESCRIBED AS FOLLOWS: COMMENCING AT A POINT ON THE SOUTH LINE OF SAID SECTION 15, IT BEING 627.00 FEET NORTH 89 DEGREES 10 MINUTES 04 SECONDS WEST FROM THE SOUTH 1/4 CORNER OF SAID SECTION 15; THENCE EXTENDING NORTH 89 DEGREES 10 MINUTES 04 SECONDS WEST 277.90 FEET ALONG SAID SOUTH LINE; THENCE NORTH 0 DEGREES 54 MINUTES 56 SECONDS EAST 313.50 FEET; THENCE SOUTH 89 DEGREES 10 MINUTES 04 SECONDS EAST 277.90 FEET; THENCE SOUTH 0 DEGREES 54 MINUTES 5 SECONDS WEST 313.50 FEET TO THE POINT OF BEGINNING, CONTAINING 2.000 ACRES OF LAND. SUBJECT TO THE RIGHTS OF THE PUBLIC IN ARMADA CENTER ROAD AND ANY EASEMENTS OF RECORD.

NOTE: BEARINGS RELATE TO SURVEY BY KENNEDY LAND SURVEYING LOCATED IN N.E. 1/4 OF SECTION 21.

RECORDED IN MACOMB COUNTY RECORDS AT 2:42 P.M.

JUL - 9 1976

Edna J. Kobs
CLERK - REGISTER OF DEEDS
MACOMB COUNTY, MICHIGAN

S.W. COR. SEC. 15, T. 5N., R. 13E.
(R.R. MAIL IN PART)
NAIL 5" CAP IN POWER POLE - NAIL - 76.74'
NAIL 5" CAP IN POWER POLE - NAIL - 45.86'
NAIL 5" CAP IN POWER POLE - NAIL - 51.50'
(CAP NOS. 176223)

CENTER COR. SEC. 15, T. 5N., R. 13E.
(18" PIPE)
R.R. MAIL IN T. 5N., R. 13E. - 29.50'
R.R. MAIL IN T. 5N., R. 13E. - 11.22'
R.R. MAIL IN T. 5N., R. 13E. - 2.09'

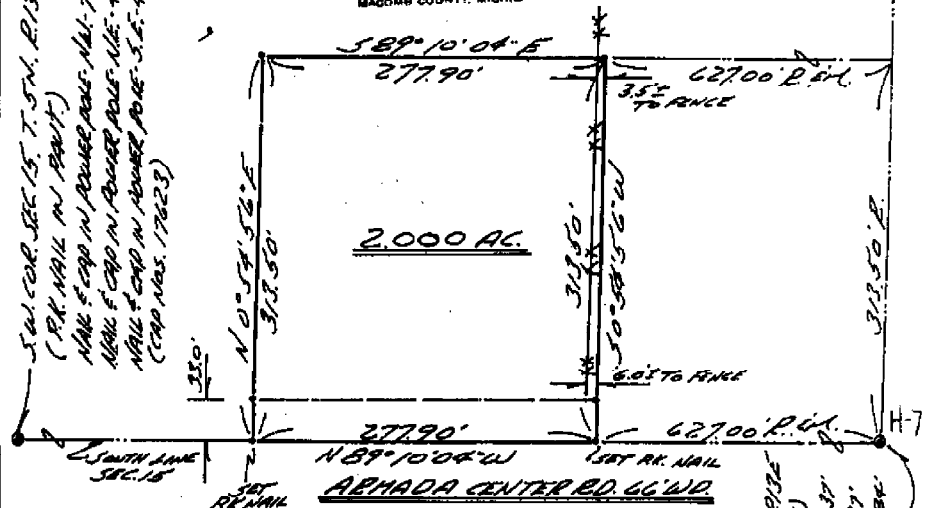

I HEREBY CERTIFY THAT I HAVE SURVEYED THE PARCEL OF LAND DESCRIBED AND DELINEATED HEREON; THAT SAID SURVEY WAS PERFORMED WITH A RELATIVE ERROR OF CLOSURE OF 1 IN 11,840; AND THAT I HAVE FULLY COMPLIED WITH THE REQUIREMENTS OF SECTION 3, ACT 132, P.A. 1970

Herbert J. Kobs
HERBERT J. KOBBS
REGISTERED LAND SURVEYOR
No. 14097



SOUTH 1/4 COR. SEC. 15, T. 5N., R. 13E.
(18" PIPE) 8.00' IN PART
R.R. MAIL IN T. 5N., R. 13E. - 64.37'
R.R. MAIL IN POWER POLE - NAIL - 50.23'
R.R. MAIL IN T. 5N., R. 13E. - SOUTH - 2.09'

R = RECORDED
M = MEASURED

NOTE: SET 1/2" IRON BARS 18" LONG WITH CAPS STAMPED (R.L.S. 14097) AT POINTS MARKED THUS O

KOBS LAND SURVEYING No-D
1925 BREWER ROAD ROMEO, MICHIGAN 752-2700

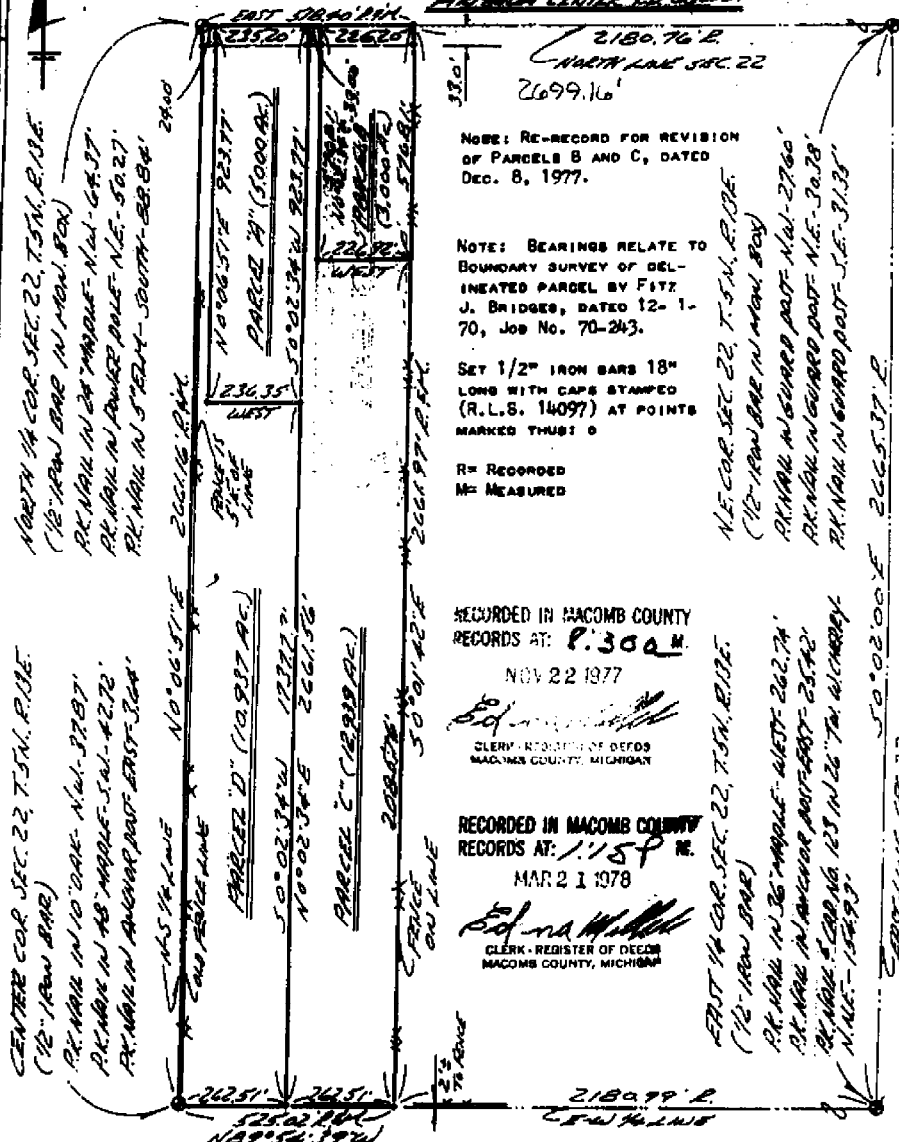

RECORDED IN MACOMB COUNTY RECORDS AT: **P.300 M.**
 NOV 22 1977

RECORDED IN MACOMB COUNTY RECORDS AT: **1159 M.**
 MAR 21 1978

I HEREBY CERTIFY THAT I HAVE SURVEYED THE PARCEL(S) OF LAND DESCRIBED AND DELINEATED HEREON; THAT SAID SURVEY WAS PERFORMED WITH A RELATIVE ERROR OF CLOSURE OF 1 IN 15,885; AND THAT I HAVE FULLY COMPLIED WITH THE REQUIREMENTS OF SECTION 3, ACT 132, P.A. 1970.



HERBERT J. Kobs
 REGISTERED LAND SURVEYOR
 No. 14097

Return to: **KOBS LAND SURVEYING**
 1825 BREWER ROAD
 ROMEO, MICHIGAN 48065
 752-2700

Certificate of Survey

Map 3062

Part of the Northeast 1/4 of Section 22,
Town 5 North, Range 13 East, Armad
Township, Macomb County, Michigan.

FOR Robert Anderson
DATE Sept. 25, 1978
JOB # 318-78
SCALE 1" = 400'
SHEET 1 OF 2

A559527

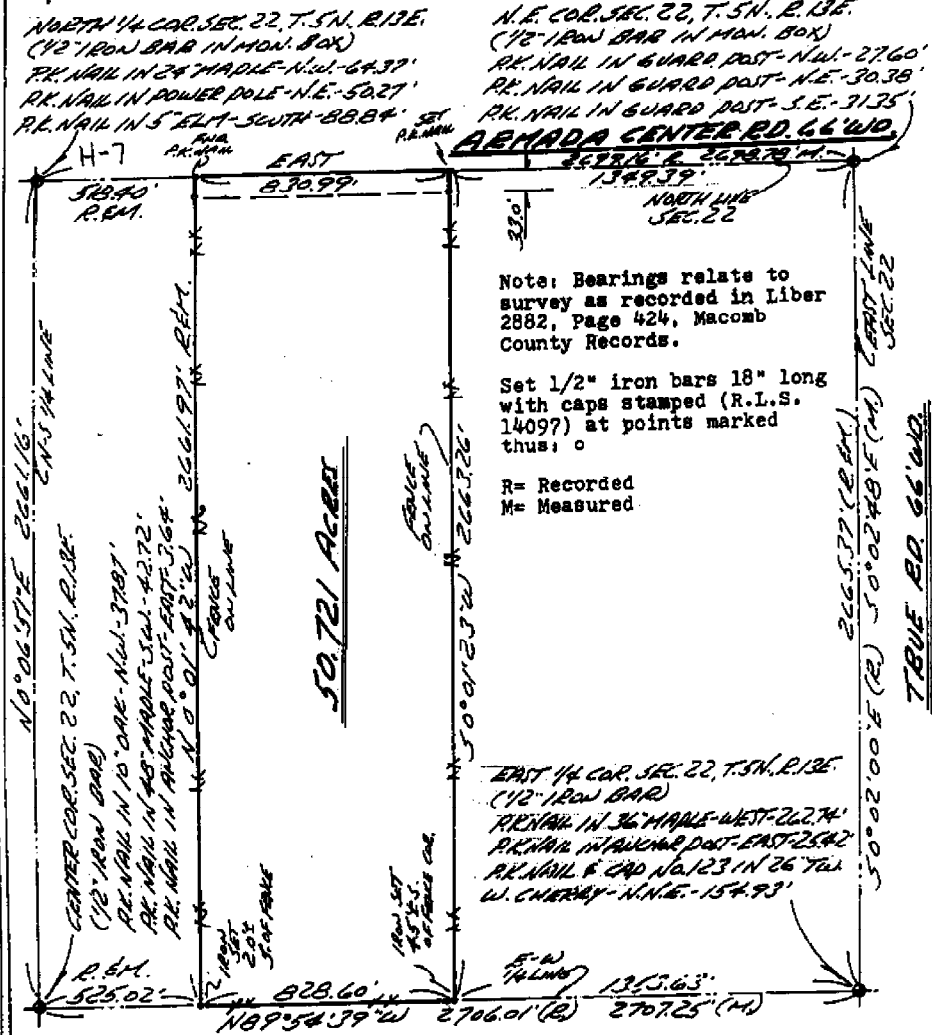

Note: Bearings relate to survey as recorded in Liber 2882, Page 424, Macomb County Records.

Set 1/2" iron bars 18" long with caps stamped (R.L.S. 14097) at points marked thus: o

R= Recorded
M= Measured

I hereby certify that I have surveyed the parcel of land described and delineated hereon; that said survey was performed with a relative error of closure of 1 in 42,920'; and that I have fully complied with the requirements of Section 3, Act 132, P.A. 1970.

Herbert J. Kobs
Herbert J. Kobs
Registered Land Surveyor
No. 14097

RECORDED IN MACOMB COUNTY
RECORDS AT: 10:44 A. M.
JAN 3 1 1979

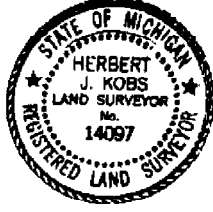

Edna Miller
CLERK - REGISTER OF DEEDS
MACOMB COUNTY, MICHIGAN

KOBS LAND SURVEYING
1925 BREWER ROAD ROMEO, MICHIGAN 762-2700

Certificate of Survey
 LIBER 3126 PAGE 121

FOR GERALD NICHOLS
 DATE MAR. 13, 1979
 JOB # 161-79
 SCALE 1" = 200'
 SHEET 1 OF 1
 3126

PROPERTY DESCRIPTION

A PARCEL OF LAND LOCATED IN AND BEING A PART OF THE NORTHEAST 1/4 OF SECTION 22, TOWN 5 NORTH, RANGE 13 EAST, ARMADA TOWNSHIP, MACOMB COUNTY, MICHIGAN, AND BEING MORE PARTICULARLY DESCRIBED AS FOLLOWS: COMMENCING AT A POINT ON THE NORTH LINE OF SAID SECTION 22, IT BEING 1049.39 FEET EAST FROM THE NORTH 1/4 CORNER OF SAID SECTION 22; THENCE EXTENDING EAST 300.00 FEET ALONG SAID NORTH LINE OF SECTION 22; THENCE SOUTH 0 DEGREES 01 MINUTES 23 SECONDS WEST 871.20 FEET; THENCE WEST 300.00 FEET; THENCE NORTH 0 DEGREES 01 MINUTES 23 SECONDS EAST 871.20 FEET TO THE POINT OF BEGINNING, CONTAINING 6.000 ACRES OF LAND. SUBJECT TO THE RIGHTS OF THE PUBLIC IN ARMADA CENTER ROAD AND ANY EASEMENTS OF RECORD.

NOTE: BEARINGS RELATE TO SURVEY AS RECORDED IN LIBER 2882, PAGE 424, MACOMB COUNTY RECORDS.

SET 1/2" IRON NAILS 18" LONG WITH CAPS STAMPED (R.L.S. 14097) AT POINTS MARKED THUS: O

R= RECORDED M= MEASURED

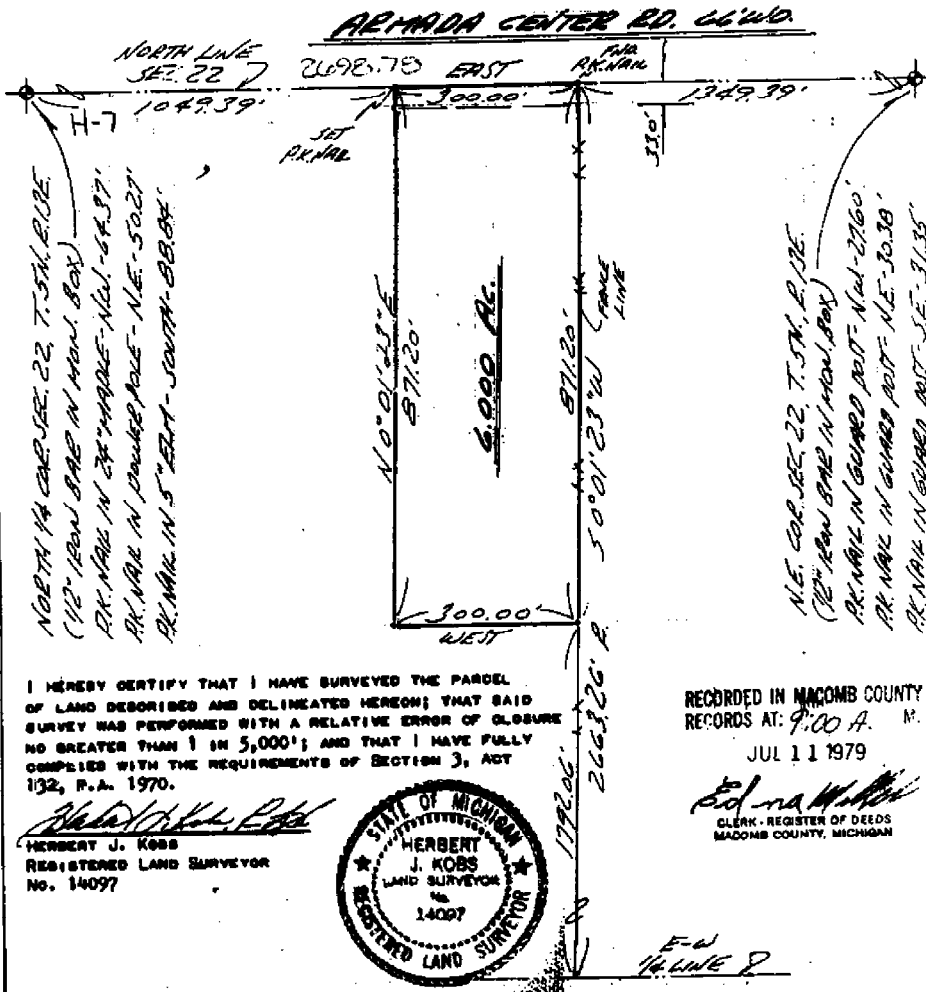

I HEREBY CERTIFY THAT I HAVE SURVEYED THE PARCEL OF LAND DESCRIBED AND DELINEATED HEREON; THAT SAID SURVEY WAS PERFORMED WITH A RELATIVE ERROR OF CLOSURE NO GREATER THAN 1 IN 5,000'; AND THAT I HAVE FULLY COMPLIED WITH THE REQUIREMENTS OF SECTION 3, ACT 132, P.A. 1970.

Herbert J. Koss
 HERBERT J. KOSS
 REGISTERED LAND SURVEYOR
 No. 14097



RECORDED IN MACOMB COUNTY
 RECORDS AT: 9:00 A. M.
 JUL 11 1979

Edna M. Miller
 EDNA M. MILLER
 CLERK - REGISTER OF DEEDS
 MACOMB COUNTY, MICHIGAN

E.W. H. LINE 2

LIBER 4375 PAGE 856
CERTIFICATE OF SURVEY

B231471

FOR D. WILLEME
 JOB NO. 306-87 DATE 7-14-87
 M - MEASURED R - RECORDED C - CALCULATED
 SCALE 1"=100' SHEET 1 of 2
 DRAWN BY J.J.F. CHECKED BY D.H.K.



Part of the Southwest 1/4 of Section 15,
 Town 5 North, Range 13 East, Armada
 Township, Macomb County, Michigan.

NOTE: Bearings relate to Survey of record by
 Kobs Land Surveying for parcel to West
 of Parent Parcel.

RECORDED IN MACOMB COUNTY
 RECORDS AT: 1409 N.

FEB 29 1988

Donald H. King
 CLERK, REGISTER OF DEEDS
 MACOMB COUNTY, MICHIGAN

CENTER COR. SEC. 15, T. 5 N. R. 13 E.
 627' 00" (R. B. M.)
 P. 2. MAIL IN MACOMB COUNTY POST-CASE-2.09

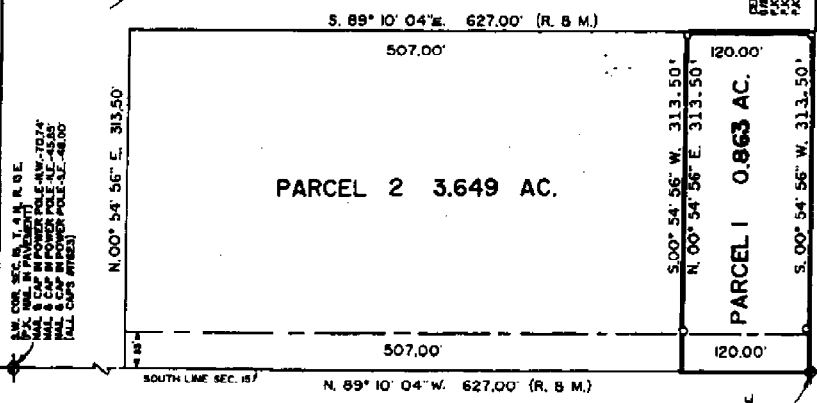

W. COR. SEC. 15, T. 5 N. R. 13 E.
 P. 2. MAIL IN MACOMB COUNTY POST-CASE-2.09
 P. 2. MAIL IN MACOMB COUNTY POST-CASE-2.09
 P. 2. MAIL IN MACOMB COUNTY POST-CASE-2.09
 (ALL COPS WITNES)

SOUTH LINE SEC. 15
 N. 89° 10' 04" W. 627.00' (R. B. M.)
 SOUTH LINE SEC. 15, T. 5 N. R. 13 E.
 627' 00" (R. B. M.)
 P. 2. MAIL IN MACOMB COUNTY POST-CASE-2.09
 P. 2. MAIL IN MACOMB COUNTY POST-CASE-2.09
 P. 2. MAIL IN MACOMB COUNTY POST-CASE-2.09

ARMADA CENTER RD. 66' WD.

I hereby certify that I have surveyed the parcel(s) of
 land described and delineated hereon; that said Survey
 was performed with an error of closure no greater than
 1 in 5,000; and that I have fully complied with
 the requirements of Section 3, Act 132, P.A. 1970.

Donald H. King
 DONALD H. KING
 LICENSED LAND SURVEYOR
 MICHIGAN LICENSE NO. 30085

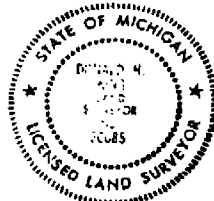

1000

KK KOB'S-KING & ASSOC. INC. LAND SURVEYING SITE PLANNING
 111 SOUTH RAWLES ROMEO, MICHIGAN 48068-0148 313-782-2700

11871201

CERTIFICATE OF SURVEY

FOR PETER UH JANUK
 JOB NO. 202-92 DATE 4-15-92
 SCALE 1" = 300' SHEET 1 OF 1
 DRAWN BY K.D.R. CHECKED BY D.H.K.



M - MEASURED
 R - RECORDED
 C - CALCULATED

Part of the Northeast 1/4, of Section 22, Town
 5 North, Range 13 East, Armada Township,
 Macomb County, Michigan.

NOTE:
 Bearings relate to survey of record for parcel to West,
 recorded in Liber 3062, on Page 562, Macomb County
 Records.

LIBER 058312343

NOTE:
 Set 18" iron bars with caps # 30085 of places marked thus: "o"

ARMADA CENTER RD. (66' WD.)

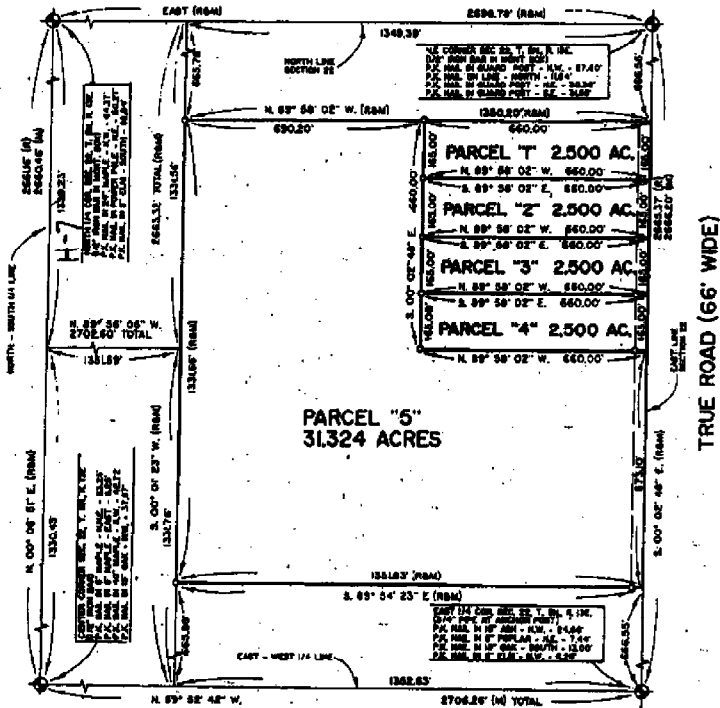

I hereby certify that I have surveyed the parcel(s) of
 land described and delineated hereon; that said survey
 was performed with an error of closure no greater
 than 1 in 5,000; and that I have fully complied with the
 requirements of Section 3, Act 132, P.A. 1970.

Donald H. King
 DONALD H. KING
 LICENSED LAND SURVEYOR
 MICHIGAN LICENSE NO. 30085



KK KOBBS-KING & ASSOC. INC.

171 SOUTH RANLES

ROMEO, MICHIGAN 48066-9146

LAND SURVEYING
 SITE PLANNING

313-754-2700

KING SURVEYORS & ASSOC., INC.

PARCEL "2"

CERTIFICATE OF SURVEY

A parcel of land located in the Southwest 1/4 of Section 15, Town 5 North, Range 13 East, Armada Township, Macomb County, Michigan, and being more particularly described as follows: Commencing at the South 1/4 Corner of said Section 15; thence North 89 degrees 10 minutes 04 seconds West 482.00 feet along the South line of Section 15 to the point of beginning; thence extending North 89 degrees 10 minutes 04 seconds West 165.00 feet along the South line of Section 15; thence North 00 degrees 54 minutes 50 seconds East 313.50 feet; thence South 89 degrees 10 minutes 04 seconds East 165.00 feet; thence South 00 degrees 54 minutes 50 seconds West 313.50 feet to the point of beginning, containing 1.187 acres of land.

Subject to the rights of the public in Armada Center Road. Also subject to any easements and/or rights of way, recorded or otherwise.

REMAINDER PARCEL (2.461 Acres)

A parcel of land located in the Southwest 1/4 of Section 15, Town 5 North, Range 13 East, Armada Township, Macomb County, Michigan, and being more particularly described as follows: Commencing at the South 1/4 Corner of said Section 15; thence North 89 degrees 10 minutes 04 seconds West 120.00 feet along the South line of Section 15 to the point of beginning; thence extending North 89 degrees 10 minutes 04 seconds West 342.00 feet along the South line of Section 15; thence North 00 degrees 54 minutes 56 seconds East 313.50 feet; thence South 89 degrees 10 minutes 04 seconds East 342.00 feet; thence South 00 degrees 54 minutes 56 seconds West 313.50 feet to the point of beginning, containing 2.461 acres of land.

Subject to the rights of the public in Armada Center Road. Also subject to any easements and/or rights of way, recorded or otherwise.

1092024
LIBER 10347 PAGE 680
05/18/2001 11:10:07 A.M.
MACOMB COUNTY, MI
CARMELLA SABAUGH, REGISTER OF DEEDS

CENTER COR. SEC. 15, T.5N., R.13E.
(1/2" P.P.C.)
P.K. NAIL IN 7" ASH N.W. 29.50'
P.K. NAIL IN 12" POLAR S.W. 11.22'
P.K. NAIL IN ANCHOR POST EAST 2.00'

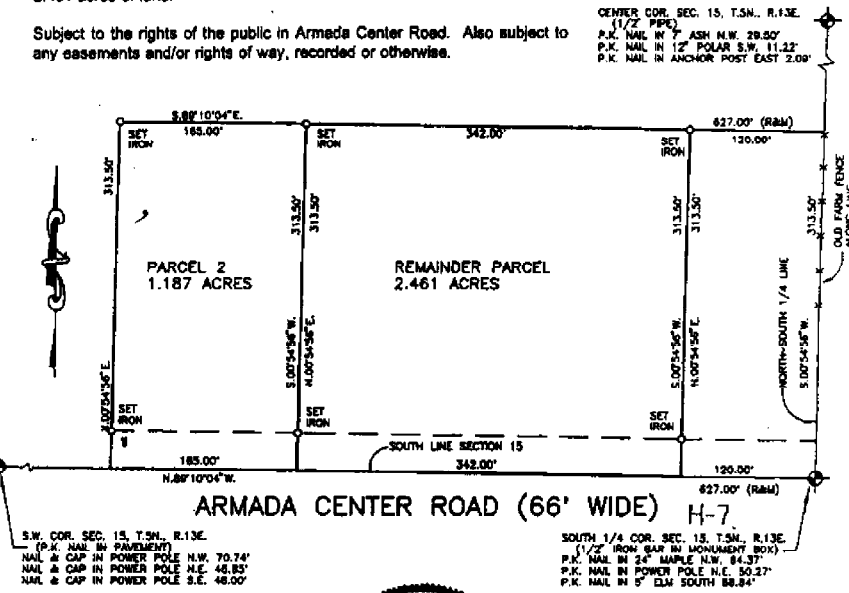

S.W. COR. SEC. 15, T.5N., R.13E.
(P.K. NAIL IN PAVEMENT)
NAIL & CAP IN POWER POLE N.W. 70.74'
NAIL & CAP IN POWER POLE N.E. 48.83'
NAIL & CAP IN POWER POLE S.E. 48.00'

SOUTH 1/4 COR. SEC. 15, T.5N., R.13E.
(1/2" IRON SET IN MOUNTAIN BOX)
P.K. NAIL IN 24" MAPLE N.W. 84.37'
P.K. NAIL IN POWER POLE N.E. 50.27'
P.K. NAIL IN 9" CLM SOUTH 88.84'

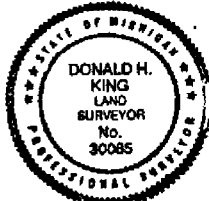

I hereby certify that I have surveyed the parcel(s) of land described and delineated hereon; that said Survey was performed with an error of closure no greater than 1 in 5000; and that I have complied with the requirements of Section 3, Act 132, P.A. 1970 as amended.

Donald H. King
DONALD H. KING
PROFESSIONAL SURVEYOR
MICHIGAN LICENSE No. 30085

NOTE: A title search was not performed by the Client for purposes of this Survey. Therefore, no guarantee is made that any easements and/or rights of way recorded or otherwise, are shown on this Certificate of Survey.

This Survey and corresponding Legal Descriptions are subject to municipal approval, state judicial laws and local ordinances. Parts of this drawing may not be drawn to scale for clarity purposes.

22657 IRWIN ROAD ARMADA, MI 48005 (810) 784-4800



- LEGEND
- R = RECORD
- M = MEASURED
- C = CALCULATED
- S = SET IRON 30085
- F = FOUND IRON
- M = FOUND MONUMENT

CLIENT: CALVIN WHITTEY

DRAWN: J.L.K. CHECKED BY: D.H.K.



1" = 100'	10-2-99
SCALE	DATE
SHEET	JOB No.
1 OF 1	99132

NO-D

CERTIFICATE OF SURV

KING SURVEYORS & ASSOC., INC.

PARCEL "1"

A parcel of land located in the Southwest 1/4 of Section 15, Town 5 North, Range 13 East, Armada Township, Macomb County, Michigan, and being more particularly described as follows: Commencing at the South 1/4 Corner of said Section 15; thence North 89 degrees 10 minutes 04 seconds West 904.90 feet along the South line of Section 15 to the point of beginning; thence extending North 89 degrees 10 minutes 04 seconds West 277.80 feet along the South line of Section 15; thence North 00 degrees 54 minutes 56 seconds East 313.50 feet; thence South 89 degrees 10 minutes 04 seconds East 277.80 feet; thence South 00 degrees 54 minutes 56 seconds West 313.50 feet to the point of beginning, containing 2.000 acres of land.

Subject to the rights of the public in Armada Center Road. Also subject to any easements and/or rights of way, recorded or otherwise.

1162554
LIBER 10685 PAGE 881
 08/30/2001 09:11:21A A.M.
 MACOMB COUNTY, MI
 CARRELLA SHAWBACH, REGISTER OF DEEDS

CENTER COR. SEC. 15, T.5N., R.13E.
 (1/2" PIPE)
 P.I.C. NAIL IN 7" ASH N.W. 29.50'
 P.I.C. NAIL IN 12" POLAR S.W. 11.22'
 P.I.C. NAIL IN ANCHOR POST EAST 2.00'

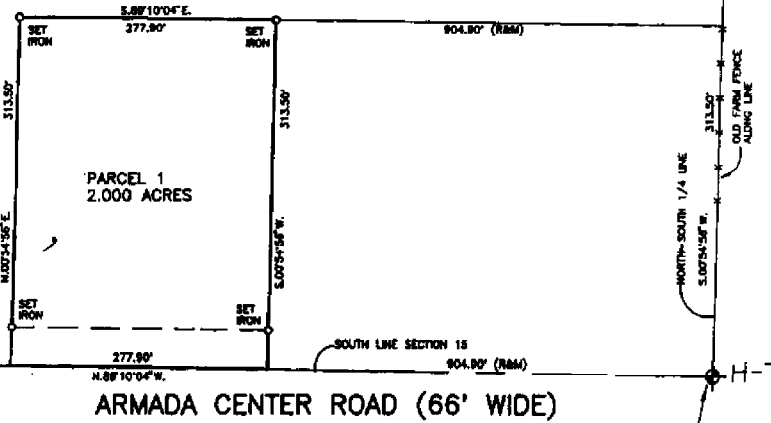

S.W. COR. SEC. 15, T.5N., R.13E.
 (P.I.C. NAIL IN PAVEMENT)
 NAIL & CAP IN POWER POLE N.W. 70.74'
 NAIL & CAP IN POWER POLE N.E. 45.85'
 NAIL & CAP IN POWER POLE S.E. 48.80'

SOUTH 1/4 COR. SEC. 15, T.5N., R.13E.
 (1/2" IRON BAR IN MONUMENT BOX)
 P.I.C. NAIL IN 24" MAPLE N.W. 64.37'
 P.I.C. NAIL IN POWER POLE N.E. 50.27'
 P.I.C. NAIL IN 2" ELM SOUTH 48.54'

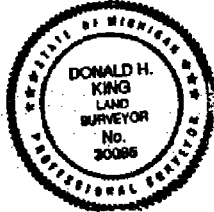

I hereby certify that I have surveyed the parcel(s) of land described and depicted herein; that said Survey was performed with an error of closure no greater than 1 in 5000; and that I have complied with the requirements of Section 3, Act 132, P.A. 1970 as amended.

NOTE: A title search was not performed by the Client for purposes of this Survey. Therefore, no guarantee is made that any easements and/or rights of way recorded or otherwise, are shown on this Certificate of Survey.

This Survey and corresponding Legal Descriptions are subject to municipal approval, state division laws and local ordinances. Parts of this drawing may not be drawn to scale for clarity purposes.

Donald H. King
 DONALD H. KING
 PROFESSIONAL SURVEYOR
 MICHIGAN LICENSE No. 30086

22657 IRWIN ROAD ARMADA, MI 48005 (810) 784-4800



- LEGEND**
- R = RECORD
 - M = MEASURED
 - C = CALCULATED
 - SET IRON JOBS
 - FOUND IRON
 - FOUND MONUMENT

CLIENT HARVEY KING

DRAWN JLK CHECKED BY DNK



1" = 100'		4-25--01	
SCALE	DATE		
SHEET	JOB No.		
1 OF 1	01060		

NO-D

CERTIFICATE OF SURVEY

METCO DUNN INC. Professional surveyors
 MACOMB NEWS BLDG., 7 N. GRATIOT AVE., SUITE 200, MT. CLEMENS, MI. 48043

PHONE NUMBER
 (313) 465-5553
 FAX (313) 465-5612



EAST 1/4 CORNER OF SECTION 15, T. 5N., R. 13E.,
 FOUND 1/2" IRON ROD.
 1. N. 30° E. 207.75', FOUND P.K. NAIL IN WEST FACE OF U.P.
 2. S. 40° E. 39.65', MICHIGAN BELL TELEPHONE MARKER
 3. S. 30° E. 104.51', FOUND P.K. NAIL IN WEST FACE OF U.P.

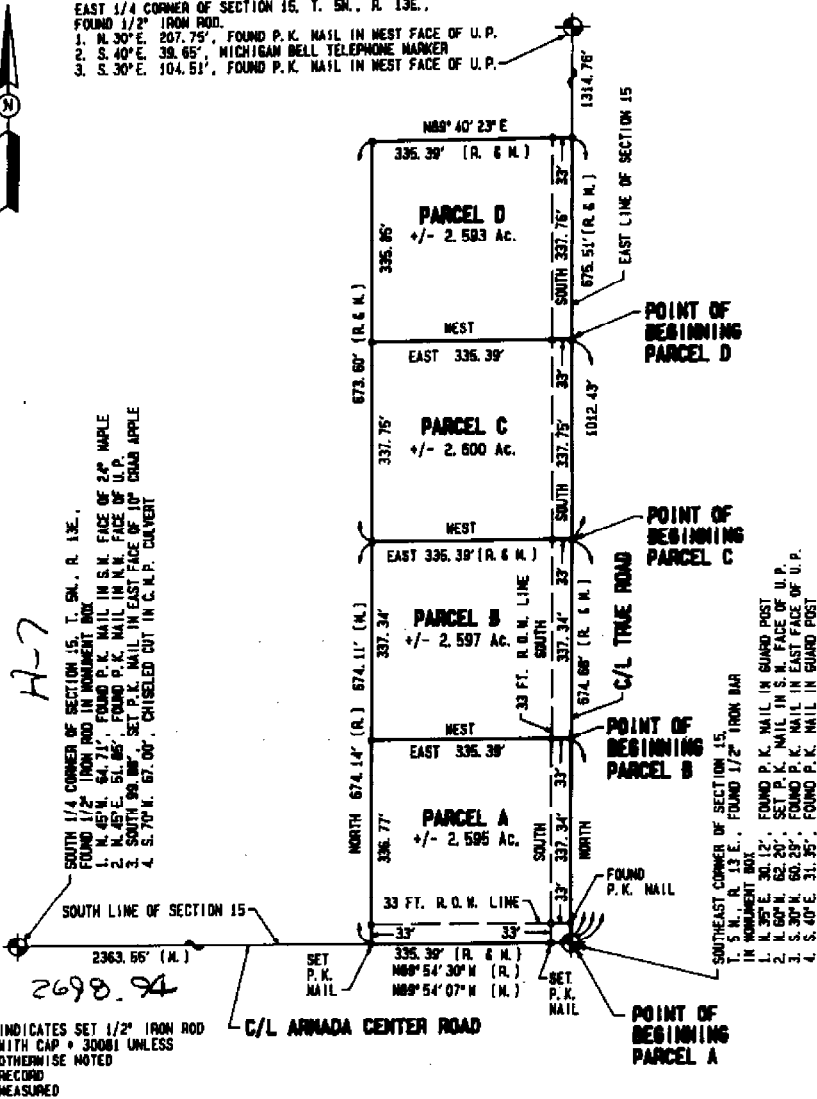

○ INDICATES SET 1/2" IRON ROD WITH CAP • 30081 UNLESS OTHERWISE NOTED
 (R.) = RECORD
 (M.) = MEASURED

CLIENT : DENNIS KRAJEWSKI
 ADDRESS : 14166 22 MILE ROAD
 CITY, STATE & ZIP : SHELBY TWP., MI. 48315
 CITY / TWP : ARMADA SEC./P.C. 15 COUNTY : MACOMB
 DATE : 04-23-92 DRAWN BY : M. M. G.
 JOB NO : 92-082 SHEET NO : 1 OF 3
 SCALE : 1" = 200'
 BOOK NO. : 108 PAGE : 21-24

I hereby certify that I have surveyed and mapped the land above and/or described on 62-21, 1992 and that the ratio of closure on the unadjusted field observations of such survey was 1/23,484 and that all of the requirements of Public Act 132, of 1970 have been complied with. Bearings related to the East line of section 15 of Certificate of Survey recorded in Liber 2782, page 20, Macomb County Register of Deeds.

MARTIN C. DUNN, LICENSED LAND SURVEYOR • 30081

N.E. CORNER SECTION 22 T. 5N., R. 13E.

H-7
N. 1/4 POST SECTION 22 T. 5N., R. 13E.

NORTH LINE SECTION 22
E ARMADA CENTER ROAD 66 FT. WD.

FOUND & USED IRON

2740' 13.17' EAST 2699.16 MEAS. 1349.58'

EAST 518.40'

20.57' @ E ARMADA CENTER ROAD OR NORTH LINE SECTION 22 NOT COVERED BY DEEDS

FOUND & USED IRON

1.87701 ACRES

0.75697 ACRES

EAST LINE OF W. 1/2 OF N.E. 1/4

LAND NOT COVERED BY DEEDS

PARCEL "A"
31.87701 AC.

N.E. 1/4 SECTION 22 T. 5N. R. 13E ARMADA TOWNSHIP

WEST 30 ACRES OF N.E. 1/4

EAST 50 ACRES OF W. 1/2 OF N.E. 1/4

FOUND & USED STONE WITH CRCS.

H. 89° 54' 39" W. 525.02' 451.00'

44.00' @ E & W 1/4 LINE NOT COVERED BY DEEDS 818.00'

1359.01'

706.01' E & W 1/4 LINE

E. 1/4 POST SECTION 22 T. 5N., R. 13E.

FENCE LINE IS 3.0' NORTH OF 1/4 LINE @ THIS POINT

CENTER POST SECTION 22 T. 5N., R. 13E

EAST LINE SECTION 22

E TRUE ROAD

REVISIONS
18 DEC 13 71

FITZ J. BRIDGES
CONSULTING ENGINEER

273 J. GRATIOT

MOUNT CLEMENS

MICHIGAN 48043

313 463-4573

DRAWN PR
CHECKED
DATE 12-1-79

SKETCH OF SURVEY
WEST 30 ACRES OF THE N.E. 1/4 SECTION 22, T. 5N., R. 13E, ARMADA TOWNSHIP, MACOMB COUNTY, MICHIGAN

SCALE 1" = 200'
JOB NO. 10-243
SHEET 1 OF 1

DR. FINCH - KIRKWOOD 70 493