

LAND CORNER RECORDATION CERTIFICATE
Filing Requirement of Act 74, Mich. P.A. 1970

For corners in

Macomb (County)	Located in: Armada Township	Corner Code #	
1. Public Land Survey	T	5N R 13E	H-5
	T		
	T		
2. Property Controlling in Section	S	T	
	S	T	
3. Miscellaneous Property in Sec.	S	T	
	S	T	
4. Lot No. _____	Recorded Plat _____		
5. Private Claims _____			



07/21/2005 04:04:19 P.M.
MACOMB COUNTY, MI SEAL
CARMELLA SABAUGH, REGISTER OF DEEDS

Register of Deeds Stamp & File Number

A	B	C	D	E	F	G	H	I	J	K	L	M
1												
2	6	5	4	3	2	1						
3												
4	7	8	9	10	11	12						
5												
6	18	17	16	15	14	13						
7												
8	19	20	21	22	23	24						
9												
10	30	29	28	27	26	25						
11												
12	31	32	33	34	35	36						
13												

I, Huston K. Kennedy, in a field survey on March 17, 2005 do hereby state that under requirements of P.A. 74, Michigan P.A. of 1970, the corner points mentioned in lines 1 and 2 above were in conformance with regulations and rules therefore as required in the current manual of survey instructions of the United States Department of the Interior, Bureau of Land Management or by a decree of a Court of Law and/or that the corner points mentioned in lines 3, 4 and 5 above were in conformance with the rules of the Michigan Board of Land Surveyors or by a Decree of a Court of Law; established, re-established, monumented, recovered, found as expressed below:

NOTE: Not more than 2 corners, all in the same town and range, may be recorded on this certificate.

A. Description of original monument and accessories and/or subsequent restoration:

- 1817-GLO Preston, D.S.; Set post 5" Quaking Aspen South 80 Links; 4" Elm S29°W 50 Links
- 1) 1972-Kobs, PS #14097; LCRC L. 2311, Pg. 175 – Fnd ½" Pipe
- 2) 1972-Kobs, PS #14097; Certificate of Survey L. 2311, Pg. 183 – Fnd ½" Pipe, used same witnesses as 1972 LCRC
- 3) 1972-Kobs, PS #14097; Certificate of Survey on August 29, 1972 – Fnd ½" Pipe, used same witnesses as 1972 LCRC (Cont. on back side LCRC)

B. Description of corner evidence found and/or method applied in restoring or reestablishing corner:

2005-Kennedy Surveying, Inc. – Kennedy, PS #17623 – Fnd ½" Iron Pipe located in the existing center line of Irwin Road extending to the East and West, which has a gravel surface. Also a tree/fence row extending to the North.

Witnesses from LCRC #1 and Certificate of Survey #13 and unrecorded field notes #18 were used to recover and verify the location of the found ½" Iron Pipe.

I accepted the found ½" Iron Pipe as the best evidence of the corner position as being perpetuated.

Field Measurements Between Corners see back side LCRC

C. Description of monument for corner and accessories established to perpetuate locating the position of the corner:

- H-5 I replaced the found ½" Iron Pipe with a ¾" x 24" Iron Rod w/2" diameter aluminum cap stamped "Macomb County Surveyor MI Act #345, PS #17623"
- N05°E 24.46' Set Mag Nail w/Remon Washer West face 12" Ash
- N68°E 118.37' Set Mag Nail w/Remon Washer South face 19" maple
- S13°W 58.40' Set Mag Nail w/Remon Washer NW face 13" Ash
- N64°W 214.80' Set Mag Nail w/Remon Washer South face 17" Cherry
- S01°E 32.93 Ft. Fnd Iron Pipe

The selected location is accepted by me and is generally accepted by Professional Surveyors as the best available evidence of the position of the corner as being perpetuated.

Signed by: [Signature] Date June 29, 2005
Surveyor's Michigan License No.: 17623

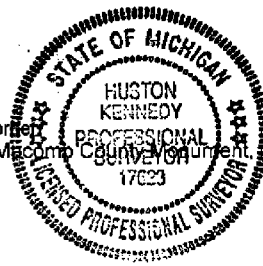

FORM APPROVED BY MICHIGAN STATE BOARD OF PROFESSIONAL SURVEYORS, JAN. 28, 1971
REVISED MAY 14, 1976
REVISED JAN., 1983
REVISED OCT., 1995

ACCEPTED BY THE MACOMB COUNTY SURVEY PEER GROUP AS THE OFFICIAL CORNER UNDER MICHIGAN PUBLIC ACT 345 OF 1990 AT A MEETING HELD ON 6-28-05
[Signature]
MARTIN C. DUNN, P.S. CHAIRMAN

Liber 016928 Page 00073
TOWN 5 NORTH, RANGE 13 EAST, ARMADA TOWNSHIP (H-5)

Section A continued

- 4) 1973-Kobs, PS #14097; Certificate of Survey L. 2424, Page 572 -Fnd ½" Pipe, used same witnesses as 1972 LCRC
- 5) 1974-Kobs, PS #14097; Certificate of Survey L. 2548, Page 968 -Fnd ½" Pipe, used same witnesses as 1972 LCRC
- 6) 1977-Kobs, PS #14097; Certificate of Survey L. 2788, Page 367 -Fnd ½" Pipe, used same witnesses as 1972 LCRC
- 7) 1985-King, PS #30085; Certificate of Survey L. 3765, Page 486 -Fnd ½" Pipe, used same witnesses as 1972 LCRC
- 8) 1986-King, PS #30085; Certificate of Survey L. 3880, Page 92 -Fnd ½" Pipe, used same witnesses as 1972 LCRC
- 9) 1987-King, PS #30085; Certificate of Survey L. 4306, Page 733 -Fnd ½" Pipe, used same witnesses as 1972 LCRC
- 10) 1993-King, PS #30085; Certificate of Survey L. 5831, Page 335 -Fnd ½" Pipe, used same witnesses as 1972 LCRC
- 11) 1993-King, PS #30085; Certificate of Survey L. 5831, Page 340 -Fnd ½" Pipe, used same witnesses as 1972 LCRC
- 12) 1993-King, PS #30085; Certificate of Survey L. 5969, Page 159 -Fnd ½" Pipe, used same witnesses as 1972 LCRC
- 13) 2001-King, PS #30085; Certificate of Survey L. 10329, Page 723 -Fnd ½" Iron Pipe
- 14) 2004-King, PS #30085; Certificate of Survey L. 14950, Page 157 -Fnd ½" Pipe, used same witnesses as 1972 LCRC
- 15) 2004-King, PS #30085; Certificate of Survey L. 14950, Page 161 -Fnd ½" Pipe, used same witnesses as 1972 LCRC
- 16) 1992-King, PS #30085; unrecorded Certificate of Survey - Fnd ½" Pipe, used same witnesses as 1972 LCRC
- 17) 1934-Macomb County Road Commission; unrecorded witnesses - Fnd a stone
- 18) 1968-Macomb County Road Commission; unrecorded field notes - Fnd ½" Pipe

Section B continued

Field Measurements Between Corners

H-5 to H-6

GLO = 40 chains or 2640.00 Ft.
Certificate of Survey in Liber 3880, Page 92 = 2639.53 Ft.
S02°12'48" E 2639.45 Ft. (mea)

H-5 to G-5

GLO = 40.12 chains or 2647.92 Ft.
Certificate of Surveys recorded in Liber 2548, Page 968, Liber 2788, Page 367, Liber 3765, Page 486, Liber 3880,
Page 9, Liber 5931, Page 340 Liber 10329, Page 723 & Liber 14950, Page 161 = 2678.29 Ft.
S87°49'22" W 2678.12 Ft. (mea)

H-5 to I-5

GLO = 40.12 chains or 2647.92 Ft.
Certificate of Survey recorded in Liber 2424, Page 572 = 2700.32 Ft.
N86°59'31" E 2699.86 Ft. (mea)

GLO SURVEY HISTORY

Researching the government survey records for Macomb County shows that the North and West lines of Armada Township were surveyed and the township was subdivided into sections with closing corners set on the North and West township lines by William Preston, D.S. in 1817. A post was set at the South ¼ corner of Section 10, North ¼ corner Section 15.

WITNESSES:

(Based upon Government Survey Records)

5" Quaking Aspen	South	80 Links
4" Elm	S29°W	50 Links

EXISTING CONDITIONS

The original government post has been obliterated and the witness trees have been destroyed. The corner has been perpetuated with a ½" Iron Pipe located in the existing center line of Irwin Road extending to the East and West, which has a gravel surface. Also a tree/fence row extending to the North.

LCRC AND RECORDED SURVEYS

Researching the Macomb County Records for Land Corner Recordation Certificates (LCRC) and Certificate of Survey shows Herbert J. Kobs, PS #14097 recorded a LCRC on August 2, 1972 and found a ½" Pipe.

WITNESSES: (Based upon LCRC recorded in Liber 2311, Page 175 of Macomb County Records)

- *North 55.10' Nail/Washer 20" Tree
- NE 84.40' Nail/Washer 20" Maple (84.5' mea to center of 24" Maple)
- *South 33.00' ½" Pipe

Herbert J. Kobs, PS #14097 recorded a Certificate of Survey on August 2, 1972 in Liber 2311, Page 183 of Macomb County Records. He found a ½" Pipe, used same witnesses as listed on the 1972 LCRC.

Herbert J. Kobs, PS #14097 recorded a Certificate of Survey on August 29, 1972 from Macomb County Records. He found a ½" Pipe, used same witnesses as listed on the 1972 LCRC.

Herbert J. Kobs, PS #14097 recorded a Certificate of Survey on August 13, 1973 in Liber 2424, Page 572 of Macomb County Records. He found a ½" Pipe, used same witnesses as listed on the 1972 LCRC.

Herbert J. Kobs, PS #14097 recorded a Certificate of Survey on November 13, 1974 in Liber 2548, Page 968 of Macomb County Records. He found a ½" Pipe, used same witnesses as listed on the 1972 LCRC.

Herbert J. Kobs, PS #14097 recorded a Certificate of Survey on April 13, 1977 in Liber 2788, Page 367 of Macomb County Records. He found a ½" Pipe, used same witnesses as listed on the 1972 LCRC.

Donald H. King, PS #30085 recorded a Certificate of Survey on May 17, 1985 in Liber 3765, Page 486 of Macomb County Records. He found a ½" Pipe, used same witnesses as listed on the 1972 LCRC.

Donald H. King, PS #30085 recorded a Certificate of Survey on January 3, 1986 in Liber 3880, Page 92 of Macomb County Records. He found a ½" Pipe, used same witnesses as listed on the 1972 LCRC.

(Revised 06/29/05)

Donald H. King, PS #30085 recorded a Certificate of Survey on October 20, 1987 in Liber 4306, Page 733 of Macomb County Records. He found a ½" Pipe, used same witnesses as listed on the 1972 LCRC.

Donald H. King, PS #30085 recorded a Certificate of Survey on April 30, 1993 in Liber 5831, Page 335 of Macomb County Records. He found a ½" Pipe, used same witnesses as listed on the 1972 LCRC.

Donald H. King, PS #30085 recorded a Certificate of Survey on April 30, 1993 in Liber 5831, Page 340 of Macomb County Records. He found a ½" Pipe, used same witnesses as listed on the 1972 LCRC.

Donald H. King, PS #30085 recorded a Certificate of Survey on August 11, 1993 in Liber 5969, Page 159 of Macomb County Records. He found a ½" Pipe, used same witnesses as listed on the 1972 LCRC.

Donald H. King, PS #30085 recorded a Certificate of Survey on May 14, 2001 in Liber 10329, Page 723 of Macomb County Records. He found a ½" Iron Pipe.

WITNESSES:

- *North 25.53' PK Nail RR Tie
- *SE 65.06' Chiseled Notch East end CMP
- *SSE 43.66' Chiseled Notch West end CMP
- *SW 58.09' PK Nail 8" Twin Ash

Donald H. King, PS #30085 recorded a Certificate of Survey on January 23, 2004 in Liber 14950, Page 157 of Macomb County Records. He found a ½" Pipe, used same witnesses as listed on the 1972 LCRC.

Donald H. King, PS #30085 recorded a Certificate of Survey on January 23, 2004 in Liber 14950, Page 161 of Macomb County Records. He found a ½" Pipe, used same witnesses as listed on the 1972 LCRC.

UNRECORDED SURVEYS AND WITNESSES

Donald H. King, PS #30085 unrecorded Certificate of Survey dated September 4, 1992. He found a ½" Pipe, used same witnesses as listed on the 1972 LCRC.

Unrecorded witnesses for the North ¼ corner of Section 15 dated June 30, 1934 provided by the Macomb County Road Commission, found stone.

WITNESSES:

- Easterly 26.5' Anchor Post (gone)
- N85°W 70.8' 6" Telephone Pole (gone)
- N85°E 74.7' 2" Maple (gone)
- N30°W 46.8' 8" Apple (gone)

Field notes for the South ¼ corner of Section 10 dated September 1968 provided by Macomb County Road Commission. witnesses. Fnd ½" Pipe.

WITNESSES:

*North 24.85' PK Anchor Post
NE 75.00' PK 24" Maple (gone)
South 22.45' Spike 20" Stump (gone)

FIELD MEASUREMENTS BETWEEN CORNERS

H-5 to H-6

GLO = 40 chains or 2640.00 Ft.
Certificate of Survey in Liber 3880, Page 92 = 2639.53 Ft.
S02°12'48" E 2639.45 Ft. (mea)

H-5 to G-5

GLO = 40.12 chains or 2647.92 Ft.
Certificate of Surveys recorded in Liber 2548, Page 968, Liber 2788, Page 367, Liber 3765, Page 486, Liber 3880, Page 9, Liber 5931, Page 340 Liber 10329, Page 723 & Liber 14950, Page 161 = 2678.29 Ft.
S87°49'22" W 2678.12 Ft. (mea)

H-5 to I-5

GLO = 40.12 chains or 2647.92 Ft.
Certificate of Survey recorded in Liber 2424, Page 572 = 2700.32 Ft.
N86°59'31" E 2699.86 Ft. (mea)

The witnesses for the above mentioned Land Corner Recordation Certificate, recorded and unrecorded Certificate of Surveys were used to verify the location of the found ½" Iron Pipe as of January 17, 2005. I therefore, recommend to the Macomb County Peer Group that they accept the ½" Iron Pipe as found as the best evidence of the corner position as being perpetuated.

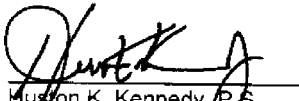
Huston K. Kennedy, P.S.
Kennedy, Surveying, Inc.

HKK/hlk
*Used to verify the location of the found corner (H-5)

(Revised 06/29/05)

2005

**MACOMB COUNTY REMONUMENTATION
PROGRAM FOR ARMADA TOWNSHIP**

Research Dossier for H-5

Prepared by:
Kennedy Surveying, Inc.
105 North Washington Street
Oxford, Michigan 48371
05-6030 (96-4013)

Sources of Information Researched For Macomb County 2005 Remonumentation Program For Armada Township

- 1) GLO Notes
- 2) Act 74 Recorded LCRC
- 3) Act 132 Recorded Surveys
- 4) Personal History and Records
- 5) Unrecorded LCRC's and Surveys
- 6) Letters to the Following, Requesting Unrecorded information

- a) AES Engineers & Surveyors, Inc.
- b) Anderson, Eckstein & Westrick
- c) BMJ Engineers & Surveyors
- d) David Little Land Surveyor
- e) Dunn Construction
- f) Fenn & Associates Surveying, Inc.
- g) George Jerome & Company
- h) James Land Surveying
- i) Kem-Tec Surveying
- j) King Surveying & Associates, Inc.
- k) Lehner Associates, Inc.
- l) M.C.S. Associates, Inc.
- m) Metco Land Sea Corp.,
- n) Metco-Dunn, Inc.
- o) Michalich & Associates
- p) Milletics & Associates
- q) R.J. Donnelly & Associates, Inc.
- r) RA. Duthier Land Surveyor LLC
- s) Reichert Surveying
- t) Road Commission for Macomb County
- u) Rowe Incorporate
- v) Spalding, DeDecker & Associates
- w) Urban Land Consultants, L.L.C.
- x) Williams & Gorinac Associates

Town 5 North Range 13 East

East 4000 8015	On Random between 15+22 Set trap 1/2 mile east Intersected E boundary at the cor Land 2 nd rate Timber fallen Undergrowth Phon Pine etc
West 4007	Connected Set 14 S. post from which a Lynn 4 in diam bears West 60 lbs distant
North 34.50 4020 50.30 52.50 8000	Between sections 15+16 B. Oak 7 in diam Set 14 S. post from which a B. Oak 8 in diam bears N58 E 11 lbs distant also an Elm 7 in diam bears S 88 W 23 lbs distant W. Oak 18 in diam Cor 10 lbs wide course S 20° gradually bottom Set post for cor of section 9, 15+16 from which a B. Oak 18 in diam bears S 48 17 lbs dist also a B. Oak 16 in diam bears N 64 E 31 lbs distant Land first half mile 2 nd rate last half 1 st rate Undergrowth Pine Phon Alder etc Mar 21 st
East 5:50 4000 8025	On Random between 10+115 Creek 10 lbs wide Cor South Set trap 1/2 mile east Intersected E boundary at the cor Land 2 nd rate level 4 dry Timber fallen Undergrowth Phon Elm Pine etc
West 4012	Returned + set 14 S. post at average distance from which

Town 5 North Range 13 East

	<p>at Pt. making a sp 5 in diam bears South 50 lbs dist also a 1 in diam diam bears S 29 W 50 lbs distant</p>
North	<p>Between Sections 9+10 37.25 W. Ash 24 in diam 40.00 Made 1/4 S. Cor. on an Elm 5 in diam 45.25 Run 4 lbs wide C. S. E. 71.20 Elm 10 in diam 90.00 Set post for Cor of sections 3, 4, 9+10 from which an elm 6 in diam bears S 65 W 45 lbs distant also a Cherry 6 in diam bears N 60 W 48 lbs distant first half mile 2nd rate last half same Timber fallen Undergrowth Elm Pine etc</p>
East	<p>On Roadway between 3+10 13.50 a Cr. 10 lbs wide C. S. E. 40.00 Set temp. 1/2 mile post 80.25 Intersected E. boundary 50 lbs South of Cor. Land 2nd rate Timber D. Ash on last half mile, first half fallen Undergrowth Elm Pine etc</p>
West	<p>Corrected 110.12 Set post for Cor of 1/4 S. from which a Elm 18 in diam bears N 82 W 32 lbs dist also a Sugar tree 10 in diam bears N 54 E 12 lbs dist 90.25 To Section Cor</p>
North	<p>Between Sections 3+4 35.00 Elm 24 in diam 40.00 Made Cor for 1/4 S. on a Cherry 6 in diam 42.00 a Cr. 10 lbs wide C. S. E.</p>

LAND CORNER RECORDATION CERTIFICATE

FILING REQUIREMENT OF ACT 74, MICH. P.A. 1970

Armada Township UBER 2311 PAGE 175 A135547

FOR CORNERS OF--	LOCATED IN--	CORNER CODE NUMBER
1. PUBLIC LAND SURVEY _____ T. <u>5</u> N. R. <u>13</u> E.		<u>H-5</u>
2. PROPERTY CONTROL- ING IN SECTION _____ T. _____ N. S. R. _____ E. W.		
3. MISCELLANEOUS PROPERTY IN SECTION _____ T. _____ N. S. R. _____ E. W.		
4. LOT NO. _____ RECORDED PLAT _____		
5. PRIVATE CLAIMS _____		

RECORDED IN MACOMB COUNTY
RECORDS AT: 2:00 P. M.
AUG - 2 1972
Edna Walker
CLERK - REGISTER OF DEEDS
MACOMB COUNTY, MICHIGAN

REGISTER OF DEEDS STAMP AND
FILING NUMBER

I, Herbert J. Kobs do hereby certify that under requirements of P.A. 74, Michigan P.A. of 1970, the corner points mentioned in lines 1 and 2 above (identified with circles on index code diagram - over) were, in a field survey on May 17, 1972, established, re-established, monumented, re-monumented, recovered or restored as expressed below and in conformance with regulations and rules therefore as required in the current manual of survey instructions of the United States Department of the Interior, Bureau of Land Management or by a decree of a court of law. Furthermore, that the corner points mentioned in lines 3, 4 and 5 above were, in a field survey on _____ 19____, found, recovered, restored, established or re-established as expressed below and in conformance with the rules of the Michigan State Board of Registration for Land Surveyors or, by a Decree of a Court of law:

A. Description of original monument and accessories and/or subsequent restoration:

B. Description of corner evidence found and/or method applied in restoring or re-establishing corner:

Found 1/2" pipe

C. Description of monument for corner and accessories established to perpetuate locating the position of the corner:

1/2" pipe
Nail & washer in 20" tree - North - 55.10 feet.
Nail & washer in 20" maple - N.E. - 84.40 feet.
(Wit.) 1/2" pipe - South - 33.00 feet.

SIGNED BY *Herbert J. Kobs* DATE July 31, 1972
SURVEYOR'S MICHIGAN REGISTRATION NO. 14097

FOR STATE AND UNITED STATES AGENCIES:
SIGNED BY _____ DATE _____
APPROVED AND SIGNED BY _____ DATE _____

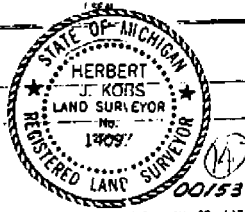

SURVEYOR'S MICHIGAN REGISTRATION NO. _____
FORM APPROVED BY MICHIGAN STATE BOARD OF REGISTRATION, JAN. 28, 1971
Form No. MCM728

31

CERTIFICATE OF SURVEY A135551

SURVEYED DESCRIPTION: A parcel of land located in and being a part of the East half of S.W. 1/4 of Section 10, Town 5 North, Range 15 East, Armada Township, Macomb County, Michigan, and being more particularly described as follows: Commencing at the South 1/4 corner of said Section 10; thence West 742.78 feet along the South line of said Section 10; thence North 0 degrees 01 minutes 03 seconds East 581.54 feet; thence East 742.78 feet; thence South 0 degrees 01 minutes 03 seconds West 581.54 feet along the North and South 1/4 line of said Section 10 to the point of beginning, containing 9.916 acres of land. Reserving easements of record.

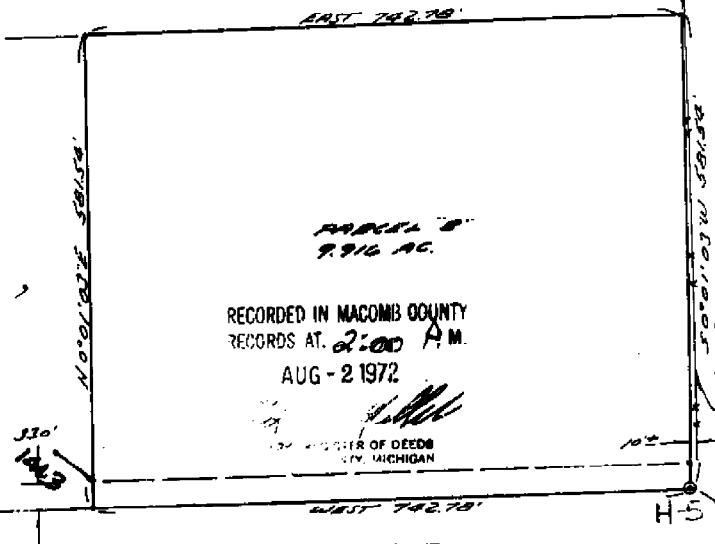

Notes: Set 1/2" iron bars 18" long and capped with plastic caps stamped (R.L.S. 14097) at points marked thus: o

South 1/4 corner Sec. 10, T.5 N., R.13 E. (1/2" pipe)
 Nail & washer in 20" tree - North - 55.10'
 Nail & washer in 20" maple - N.E. - 84.40'
 1/2" pipe - South - 33.00'

I hereby certify that I have surveyed the parcel(s) of land described and delineated hereon; that said Survey was performed with an error of closure no greater than 1 in 5000'; and that I have fully complied with the requirements of Section 3, Act 132, P.A. 1970.

Herbert J. Kobs
 Herbert J. Kobs
 Registered Land Surveyor
 No. 14097

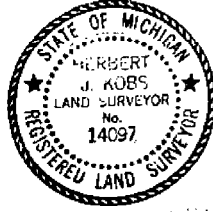

Revised to:

H.J. KOB'S-LAND SURVEYING
 52498 FAYETTE ROCHESTER, MICH.
 731-9216

WE HEREBY CERTIFY THAT WE HAVE SURVEYED THE PROPERTY HEREIN DESCRIBED AND THAT WE HAVE PLACED MARKER IRONS AT THE CORNERS OF THE PARCEL OR AS INDICATED IN THE ABOVE SKETCH.

FOR: STAN'S ESTATE
 DATE: 8-1-72 DRAWN: A.L.E. CKB: J.L. FIELD: M.H.K. SCALE: 1"=150' JOB NO: 1292A

NO-D

Certificate of Survey

Division of part of N.W. 1/4 of the N.E. 1/4 of Section 15, Town 5 North, Range 13 East, Armada Township, Macomb County, Michigan.

FOR Hasen Pratt
 DATE June 6, 1973
 JOB # 194-73
 SCALE 1" = 200'
 SHEET 1 of 2

A202208

North 1/4 Cor. Sec. 15, T.5 N., R.13 E.
 (1/2" pipe)
 Nail & washer in 20" tree - North - 56.10'
 Nail & washer in 20" maple - W.E. - 84.40'
 1/2" pipe - South - 33.00'

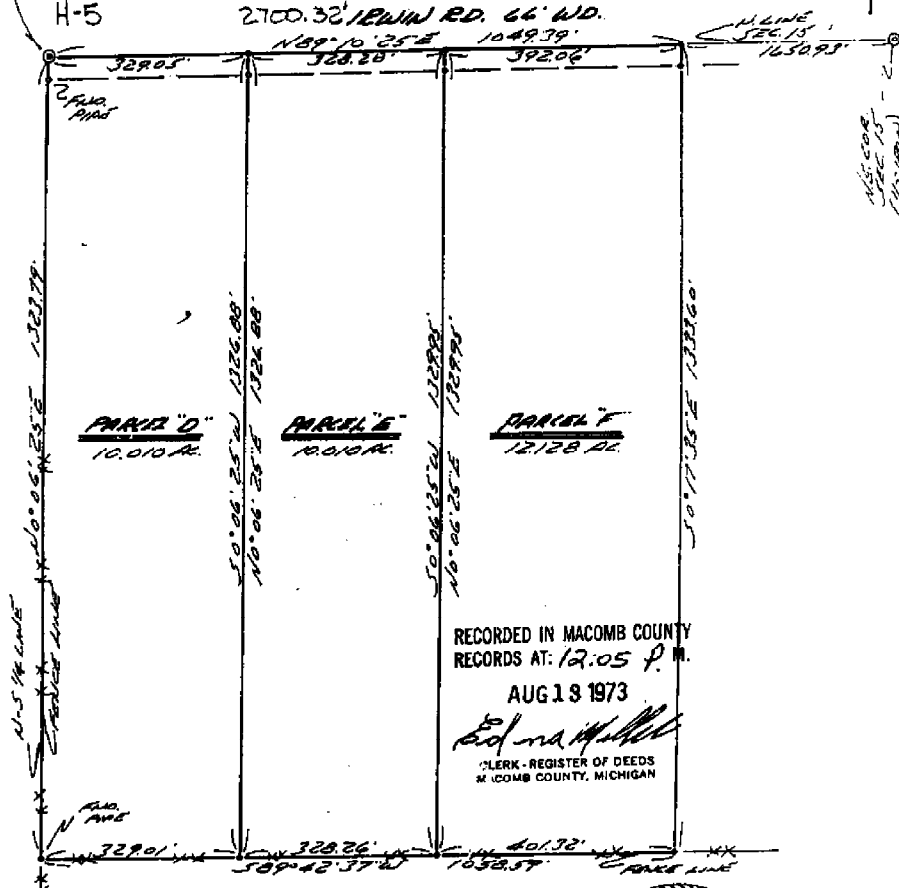

RECORDED IN MACOMB COUNTY
 RECORDS AT: 12:05 P.M.
 AUG 13 1973
Edna Hall
 CLERK - REGISTER OF DEEDS
 MACOMB COUNTY, MICHIGAN

I hereby certify that I have surveyed the parcel(s) of land described and delineated hereon; that said Survey was performed with an error of closure no greater than 1 in 5000'; and that I have fully complied with the requirements of Section 5, Act 132, P.A. 1970.



Herbert J. Kobs
 Herbert J. Kobs
 Registered Land Surveyor
 No. 14097

Note: Set 1/2" iron bars 18" long and capped with plastic caps stamped (R.L.S. 14097) at points marked thus: o

KK

KOBS LAND SURVEYING



PART OF S.W. 1/4 OF SECTION 10, TOWNSHIP 5 NORTH, RANGE 13 EAST, ARMADA TOWNSHIP, MACOMB COUNTY, MICHIGAN.

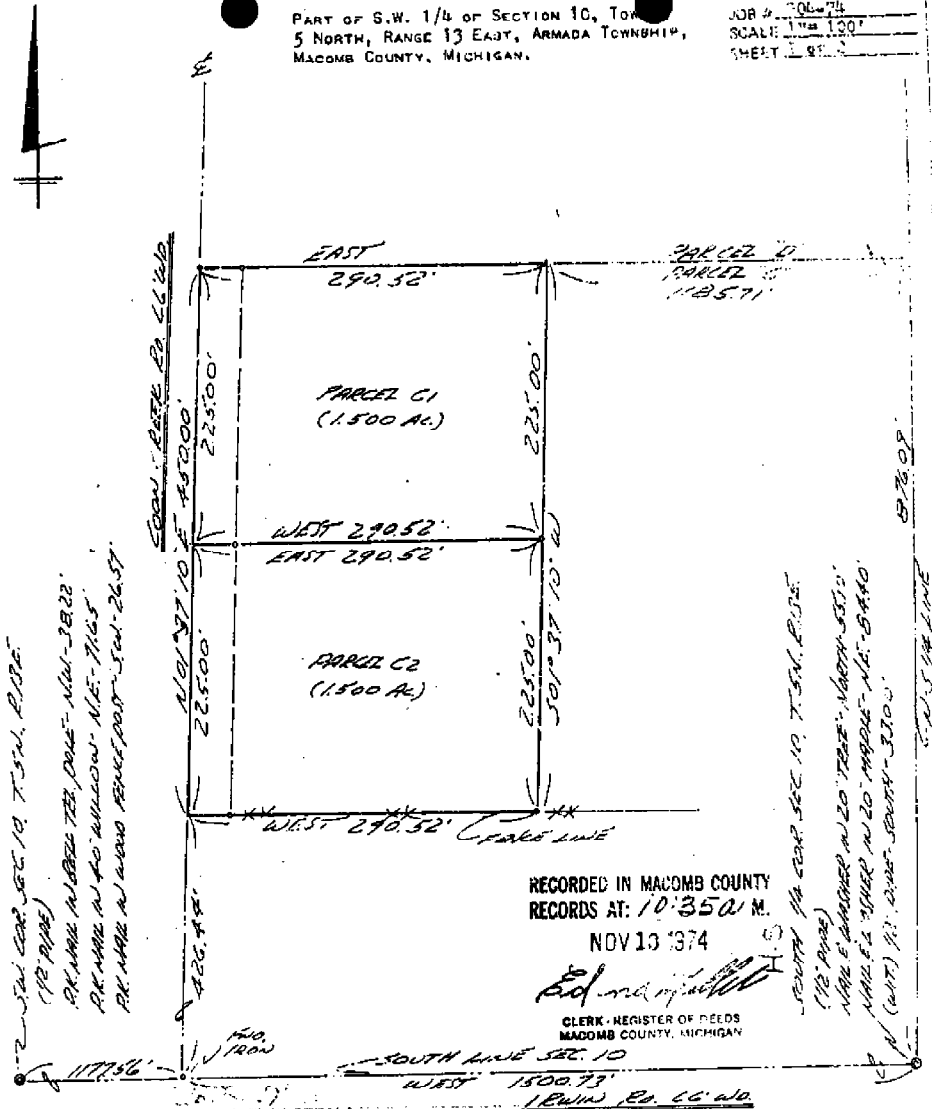

RECORDED IN MACOMB COUNTY
 RECORDS AT: 10:35 A.M.
 NOV 13 1974

Ed. J. Kobs
 CLERK - REGISTER OF DEEDS
 MACOMB COUNTY, MICHIGAN

I HEREBY CERTIFY THAT I HAVE SURVEYED THE PARCEL(S) OF LAND DESCRIBED AND DELINEATED HEREON; THAT SAID SURVEY WAS PERFORMED WITH AN ERROR OF CLOSURE NO GREATER THAN 1 IN 5000'; AND THAT I HAVE FULLY COMPLIED WITH THE REQUIREMENTS OF SECTION 3, ACT 132, P.A. 1970.

Herbert J. Kobs
 HERBERT J. KOBS
 REGISTERED LAND SURVEYOR
 No. 14097



NOTE: SET 1/2" IRON BARS 18" LONG AND CAPPED WITH PLASTIC CAPS STAMPED (R.L.S. 14097) AT POINTS MARKED THUS: O

KS

KOBS LAND SURVEYING

1925 BREWER ROAD

ROME, MICHIGAN

752-2700



PROPERTY DESCRIPTION

A PARCEL OF LAND LOCATED IN AND BEING A PART OF THE SOUTHWEST 1/4 OF SECTION 10, TOWN 5 NORTH, RANGE 13 EAST, ANADIA TOWNSHIP, MACOMB COUNTY, MICHIGAN, AND BEING MORE PARTICULARLY DESCRIBED AS FOLLOWS: COMMENCING AT THE SOUTH 1/4 CORNER OF SAID SECTION 10; THENCE WEST 1210.21 FEET ALONG THE SOUTH LINE OF SAID SECTION 10 TO THE POINT OF BEGINNING; THENCE EXTENDING WEST 290.52 FEET ALONG SAID SOUTH LINE OF SECTION 10; THENCE NORTH 01 DEGREE 37 MINUTES 10 SECONDS EAST 426.44 FEET ALONG THE CENTER-LINE OF COON CREEK ROAD; THENCE EAST 290.52 FEET; THENCE SOUTH 01 DEGREE 37 MINUTES 10 SECONDS WEST 426.44 FEET TO THE POINT OF BEGINNING, CONTAINING 2.843 ACRES OF LAND. RESERVING EASEMENTS OF RECORD.

RECORDED IN MACOMB COUNTY
RECORDS AT: 10,300 M.
APR 14 1977

501 no. 111111
CLARK, REGISTER OF DEEDS
MACOMB COUNTY, MICHIGAN

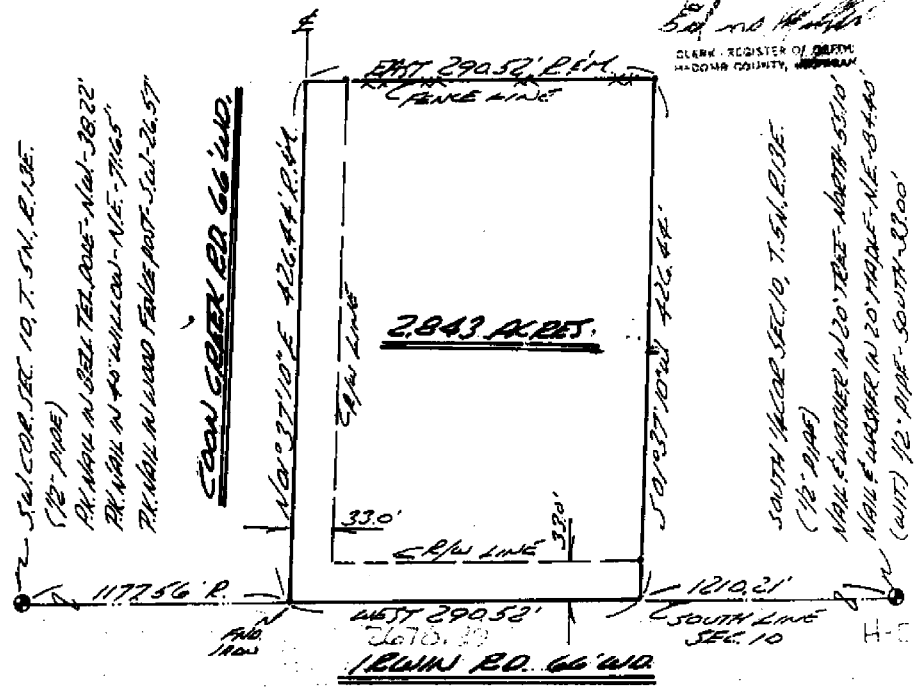

I HEREBY CERTIFY THAT I HAVE SURVEYED THE PARCEL OF LAND DESCRIBED AND DELINEATED HEREON; THAT SAID SURVEY WAS PERFORMED WITH A RELATIVE ERROR OF CLOSURE OF 1 IN 12,345; AND THAT I HAVE FULLY COMPLIED WITH THE REQUIREMENTS OF SECTION 3, ACT 132, P.A. 1970.

Herbert J. Kobs
HERBERT J. KOBS
REGISTERED LAND SURVEYOR
No. 14097



NOTE: BEARINGS RELATE TO SURVEY AS RECORDED IN LIBER 2548, PAGE 968, MACOMB COUNTY RECORDS.

SET 1/2" IRON BARS 18" LONG WITH CAPS STAMPED (R.L.S. 14097) AT POINTS MARKED THIS: ■

R = RECORDED
M = MEASURED

KS

KOBS LAND SURVEYING

1925 BREWER ROAD

ROMEO, MICHIGAN

752-2700



03 20

USER 4306 PAGE 733
CERTIFICATE OF SURVEY

ANKERS REALTY
 (Hauler Property)
 JOB NO. 389-85 DATE 9-17-85
 SCALE 1" = 200' SHEET 1 of 2
 DRAWN BY H.J.K. CHECKED BY D.H.K.

Part of the S.W.1/4 of Section 10, Town 5 North,
 Range 13 East, Armada Township, Macomb County,
 Michigan.

M198219

Note: Bearings relate to survey as recorded in
 Liber 2319, Pages 553,554, & 555, Macomb
 County Records.

RECORDED IN MACOMB COUNTY
 RECORDS AT: 7:41 p.m.

OCT 20 1987

Donald H. King
 CLERK - REGISTER OF DEEDS
 MACOMB COUNTY, MICHIGAN

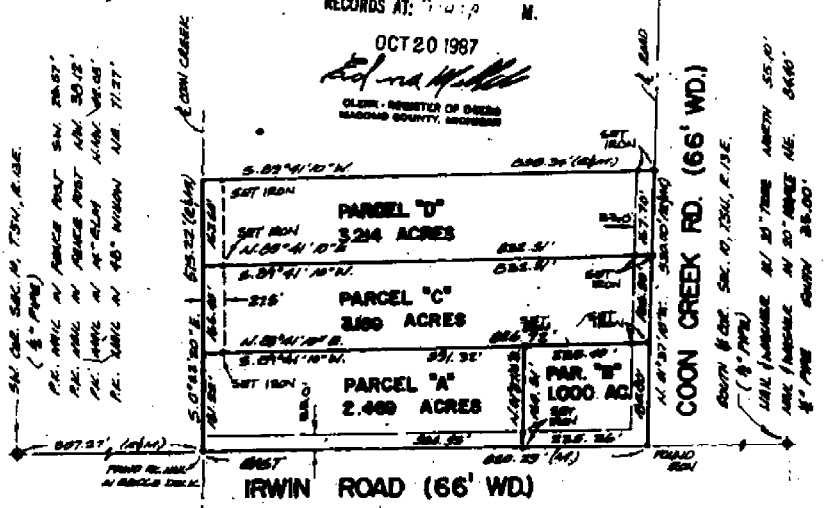

I hereby certify that I have surveyed the parcel(s)
 of land described and delineated hereon; that said
 survey was performed with a relative error of closure
 no greater than 1' in 5,000'; and that I have fully
 complied with the requirements of Section 3, Act 132,
 P.A. 1970.

Donald H. King
 Donald H. King
 Licensed Land Surveyor
 No. 30085

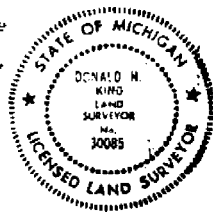

KK ROSS-KING & ASSOC. INC.
 111 SOUTH RAWLES

**LAND SURVEYING
 SITE PLANNING**
 315-752-8788

00-0

B924472

05969M159

CERTIFICATE OF SURVEY

FOR MELVIN & SYLVIA SOVA
 JOB NO. 300-22 DATE 8-4-92
 SCALE 1" = 200' SHEET 1 OF 1
 DRAWN BY K.D.R. CHECKED BY D.H.K.



PARCEL "F-1"
 A parcel of land located in and being a part of the Southwest 1/4 of Section 10, Town 5 North, Range 13 East, Aranda Township, Macomb County, Michigan, and being more particularly described as follows:
 Commencing at the Southeast corner of said Section 10; thence East 1,177.87 feet (recorded) 1,177.56 feet (measured) along the South line of Section 10; thence North 01 degree 37 minutes 10 seconds East 920.00 feet along the centerline of Coon Creek Road to the point of beginning; thence extending North 01 degree 37 minutes 10 seconds East 179.89 feet along the centerline of Coon Creek Road; thence South 89 degrees 41 minutes 10 seconds West 899.45 feet; thence South 01 degree 37 minutes 10 seconds West 179.89 feet; thence North 89 degrees 41 minutes 10 seconds East 899.45 feet to the point of beginning, containing 3.712 acres of land.
 Subject to the rights of the public in Coon Creek Road. Reserving easements of record.

PARCEL "F-2"
 A parcel of land located in and being a part of the Southwest 1/4 of Section 10, Town 5 North, Range 13 East, Aranda Township, Macomb County, Michigan, and being more particularly described as follows:
 Commencing at the Southeast corner of said Section 10; thence East 1,177.87 feet (recorded) 1,177.56 feet (measured) along the South line of Section 10 to the centerline of Coon Creek Road; thence North 01 degree 37 minutes 10 seconds East 1,099.89 feet along the centerline of Coon Creek Road to the point of beginning; thence extending North 01 degree 37 minutes 10 seconds East 220.11 feet along the centerline of Coon Creek Road; thence South 89 degrees 41 minutes 10 seconds West 1,100.52 feet; thence South 01 degree 37 minutes 10 seconds West 400.00 feet; thence North 89 degrees 41 minutes 10 seconds East 201.07 feet; thence North 01 degree 37 minutes 10 seconds East 179.89 feet; thence South 89 degrees 41 minutes 10 seconds East 899.45 feet to the point of beginning, containing 6.388 acres of land.
 Subject to the rights of the public in Coon Creek Road. Reserving easements of record.

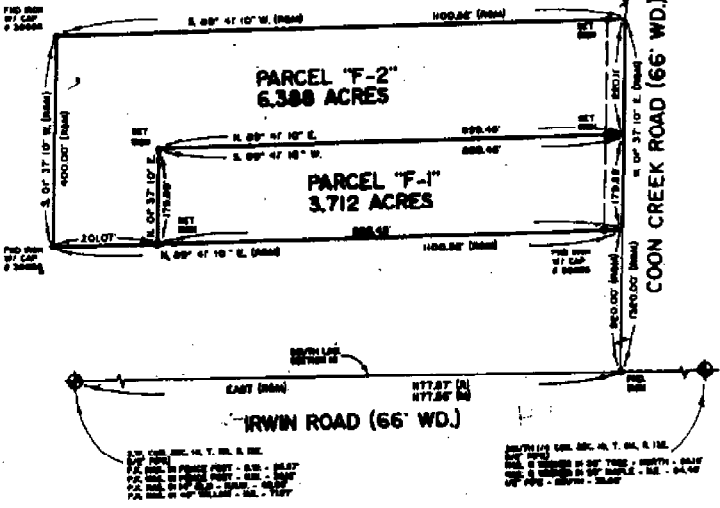

93 AUG 11 AM 11:05
 CARMELLA SAGAUGH
 REGISTER OF DEEDS
 MACOMB COUNTY, MI

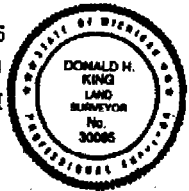

I hereby certify that I have surveyed the parcels of land described and abstracted herein, that said survey was performed with an error of closure no greater than 1 in 5,000; and that I have fully complied with the requirements of Section 5, Act 132, P.A. 1970.
 Donald H. King
 DONALD H. KING
 LICENSED LAND SURVEYOR
 MICHIGAN LICENSE No. 30085

KK KOBS-KING & ASSOC. INC.

**LAND SURVEYING
 SITE PLANNING**

111 SOUTH RAWLES

ANN ARBOR, MICHIGAN 48106-0940

313-780-6944

W.C.D.

CERTIFICATE OF SURVEY

KING SURVEYORS & ASSOC., INC.

DIVISION OF PART OF THE NORTHWEST 1/4 OF SECTION 15, TOWN 5 NORTH, RANGE 13 EAST, ARMADA TOWNSHIP, MACOMB COUNTY, MICHIGAN.

NOTE: BEARINGS RELATE TO DESCRIPTION OF RECORD FOR PARENT PARCEL AND SURVEY AS RECORDED IN LIBER 2458, PAGE 859. MACOMB COUNTY RECORDS.

1088583
LIBER 10329 PAGE 733
05/14/2001 12:48:43 P.M.
MACOMB COUNTY, MI
CARNELLA SARAUGH, REGISTER OF DEEDS

IRWIN ROAD (66' WIDE)
2675.29'

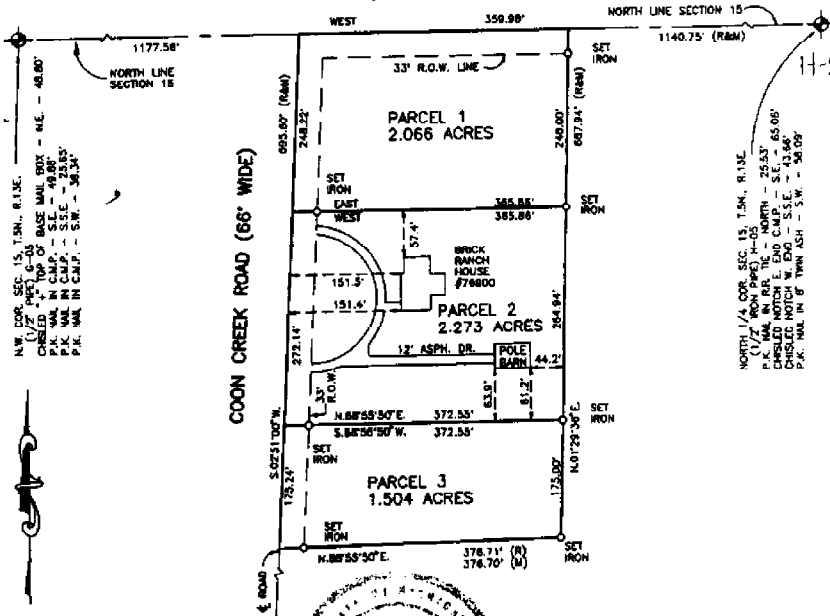

I hereby certify that I have surveyed the parcel(s) of land described and delineated hereon; that said Survey was performed with an error of closure no greater than 1 in 5000; and that I have complied with the requirements of Section 3, Act 132, P.A. 1970 as amended.

Donald H. King
DONALD H. KING
PROFESSIONAL SURVEYOR
MICHIGAN LICENSE No. 30085



NOTE: A title search was not performed by the Client for purpose of this Survey. Therefore, no guarantee is made that any easements and/or rights of way recorded or otherwise, are shown on this Certificate of Survey.

This Survey and corresponding Legal Descriptions are subject to municipal approval, state division laws and local ordinances. Parts of this drawing may not be drawn to scale for clarity purposes.

22657 IRWIN ROAD ARMADA, MI 48005 (810) 784-4800



- LEGEND**
- R = RECORD
 - M = MEASURED
 - C = CALCULATED
 - SI = SET IRON 30085
 - PI = FOUND IRON
 - WM = FOUND MONUMENT

CLIENT WILLIAM AND DOROTHY TALLMAN

DRAWN PCK CHECKED BY DKH



1" = 150'	REVISED 9-27-00
SCALE	DATE
SHEET	JOB No.
1 OF 2	99144

CERTIFICATE OF SURVEY

4023712
 SER 14950 PAGE 157
 1/23/2004 03:24:21 P.M.
 MACOMB COUNTY, MI
 CARMELLA SABAUGH, REGISTER OF DEEDS

PARCEL "H"

A parcel of land located in and being a part of the Southwest 1/4 of Section 10, Town 5 North, Range 13 East, Armada Township, Macomb County, Michigan, and being more particularly described as follows: Commencing at a point on the North and South 1/4 line of said Section 10, it being 2071.20 feet North 00 degrees 01 minutes 03 seconds East from the South 1/4 Corner of said Section 10; thence extending North 00 degrees 01 minutes 03 seconds East 303.13 feet along said North and South 1/4 line; thence West 1434.32 feet; thence South 01 degrees 37 minutes 10 seconds West 303.25 feet along the centerline of Coon Creek Road; thence East 1442.80 feet to the point of beginning, containing 10.011 acres of land.

Reserving easements of record.

NOTE: Bearings relate to survey as recorded in Liber 2319 on Pages 553 - 555, Macomb County Records.

KING SURVEYING, INC.

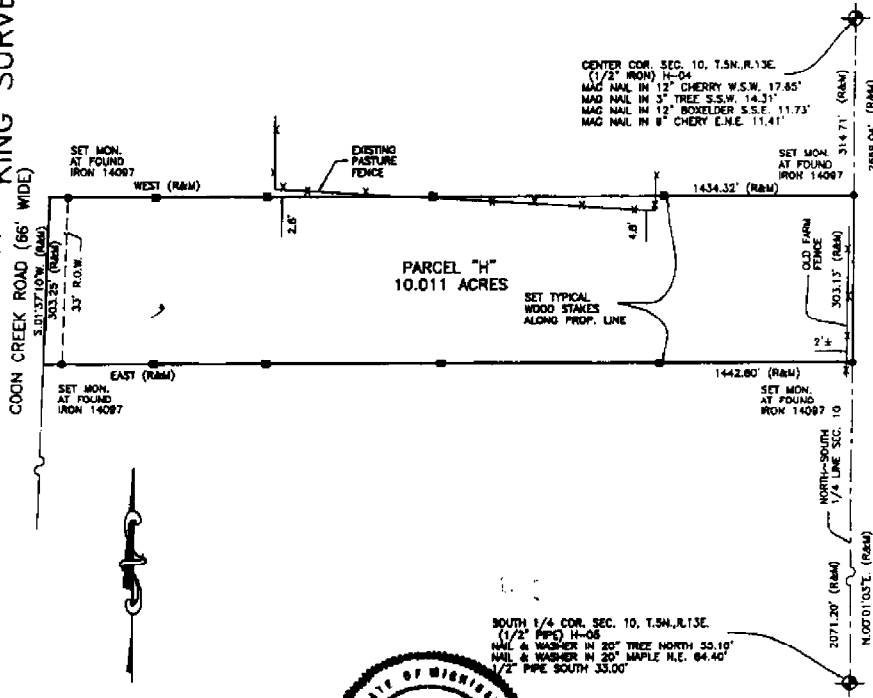

I hereby certify that I have surveyed the parcel(s) of land described and delineated hereon; that said Survey was performed with an error of closure no greater than 1 in 5000; and that I have complied with the requirements of Section 3, Act 132, P.A. 1970 as amended.

Donald H. King
 DONALD H. KING
 PROFESSIONAL SURVEYOR
 MICHIGAN LICENSE No. 30086

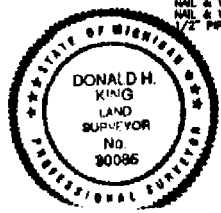

NOTE: A title search was not performed by the Client for purposes of this Survey. Therefore, no guarantee is made that any easements and/or rights of way recorded or otherwise, are shown on this Certificate of Survey.

This Survey and corresponding Legal Descriptions are subject to municipal approval, state division laws and local ordinances. Parts of this drawing may not be drawn to scale for clarity purposes.

22657 IRWIN ROAD ARMADA, MI 48005 (586) 784-4800



- LEGEND**
- R - RECORD
 - M - MEASURED
 - C - CALCULATED
 - O - SET IRON 30085
 - - FOUND IRON
 - - FOUND MONUMENT
 - - SET WOOD LINE STAKE

CLIENT: MICHAEL BORUCKI

DRAWN: J.G. CHECKED: D.H.K.



1" = 200'	04-07-03
SCALE	DATE
SHEET	JOB No.
1 OF 1	03049

D U - 0

CERTIFICATE OF SURVEY

4023716
 LIBER 14950 PAGE 1&1
 11/23/2004 03:24:21 P.M.
 LOMB COUNTY, MI
 MELLA SARAUGH, REGISTER OF DEEDS

KING SURVEYING, INC.

PARCEL "1"

A parcel of land located in the Southwest 1/4 of Section 10, Town 5 North, Range 13 East, Armada Township, Macomb County, Michigan, and being more particularly described as follows: Commencing at the Southwest Corner of said Section 10; thence East 1,177.87 feet (recorded) 1,177.56 (measured) along the South line of Section 10 to the centerline of Coon Creek Road; thence North 01 degrees 37 minutes 10 seconds East 1,320.00 feet along the centerline of Coon Creek Road to the point of beginning; thence extending North 01 degrees 37 minutes 10 seconds East 207.30 feet along the centerline of Coon Creek Road; thence South 89 degrees 41 minutes 10 seconds West 283.00 feet; thence North 48 degrees 00 minutes 29 seconds West 135.12 feet; thence North 01 degrees 37 minutes 10 seconds East 74.00 feet; thence South 89 degrees 41 minutes 10 seconds West 319.00 feet; thence South 03 degrees 21 minutes 09 seconds West 372.85 feet along the approximate centerline of the Coon Creek; thence North 89 degrees 41 minutes 10 seconds East 718.15 feet (recorded) 718.28 feet (measured) to the point of beginning, containing 4.717 acres of land.

Subject to the rights of the public in Coon Creek Road. Also subject to an easement for the Coon Creek, if one exists. Also subject to any other easements and/or rights of way, recorded or otherwise.

PARCEL "2"

A parcel of land located in the Southwest 1/4 of Section 10, Town 5 North, Range 13 East, Armada Township, Macomb County, Michigan, and being more particularly described as follows: Commencing at the Southwest Corner of said Section 10; thence East 1,177.87 feet (recorded) 1,177.56 (measured) along the South line of Section 10 to the centerline of Coon Creek Road; thence North 01 degrees 37 minutes 10 seconds East 1,527.30 feet along the centerline of Coon Creek Road to the point of beginning; thence extending North 01 degrees 37 minutes 10 seconds East 165.00 feet along the centerline of Coon Creek Road; thence South 89 degrees 41 minutes 10 seconds West 386.00 feet; thence South 01 degrees 37 minutes 10 seconds West 74.00 feet; thence South 48 degrees 00 minutes 29 seconds East 135.12 feet; thence North 89 degrees 41 minutes 10 seconds East 283.00 feet to the point of beginning, containing 1.354 acres of land.

Subject to the rights of the public in Coon Creek Road. Also subject to any easements and/or rights of way, recorded or otherwise.

NOTE: Bearings relate to Survey performed by Fitz Bridges, Job Number 76035, on March 25, 1976.

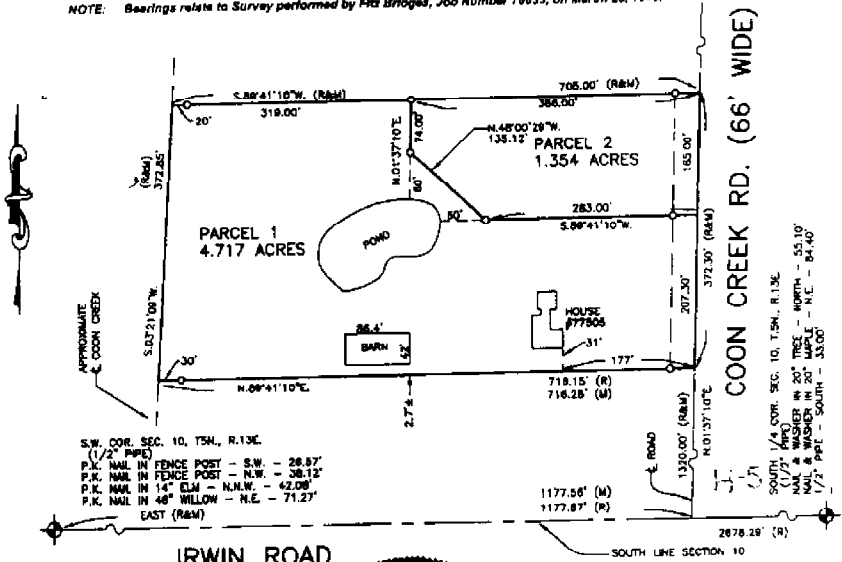

I hereby certify that I have surveyed the parcel(s) of land described and delineated herein; that said Survey was performed with an error of closure no greater than 1 in 5000; and that I have complied with the requirements of Section 3, Act 132, P.A. 1970 as amended.

Donald H. King
 DONALD H. KING
 PROFESSIONAL SURVEYOR
 MICHIGAN LICENSE No. 30085

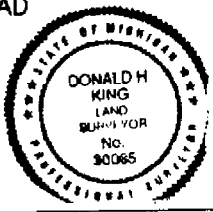

NOTE: A title search was not performed by the Client for purposes of this Survey. Therefore, no guarantee is made that any easements and/or rights of way recorded or otherwise, are shown on this Certificate of Survey.

This Survey and corresponding Legal Descriptions are subject to municipal approval, state division laws and local ordinances. Parts of this drawing may not be drawn to scale for clarity purposes.

22657 IRWIN ROAD ARMADA, MI 48005 (586) 784-4800



- LEGEND
- R = RECORD
 - M = MEASURED
 - C = CALCULATED
 - = SET IRON 30085
 - = FOUND IRON
 - = FOUND MONUMENT
 - = SET WOOD LINE STAKE

CLIENT JOSEPH BASTIEN AND KATHY BASTIEN
 DRAWN JRK CHECKED DHK

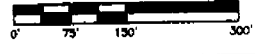

1" = 150'	5-30-03
SCALE	DATE
SHEET	JOB No.
1 OF 1	03104

CERTIFICATE OF SURVEY

FOR: VIN & SYLVIA SOVA
 JOB: 380-92 DATE: 9-4-92
 SCALE: 1" = 200' SHEET: 1 OF 1
 DRAWN BY: K.D.R. CHECKED BY: D.H.K.



PARCEL "F-1"

A parcel of land located in and being a part of the Southeast 1/4 of Section 10, Town 5 North, Range 13 East, Arundel Township, Macomb County, Michigan, and being more particularly described as follows: Commencing at the Southwest corner of said Section 10; thence East 1,177.87 feet (recorded) 1,177.56 feet (measured) along the South line of Section 10; thence North 01 degrees 37 minutes 10 seconds East 920.00 feet along the centerline of Coon Creek Road to the point of beginning; thence extending North 01 degrees 37 minutes 10 seconds East 179.89 feet along the centerline of Coon Creek Road; thence South 89 degrees 41 minutes 10 seconds West 899.45 feet; thence South 01 degrees 37 minutes 10 seconds West 179.89 feet; thence North 89 degrees 41 minutes 10 seconds East 899.45 feet to the point of beginning, containing 3.712 acres of land.

Subject to the rights of the public in Coon Creek Road. Reserving easements of record.

PARCEL "F-2"

A parcel of land located in and being a part of the Southwest 1/4 of Section 10, Town 5 North, Range 13 East, Arundel Township, Macomb County, Michigan, and being more particularly described as follows: Commencing at the Southwest corner of said Section 10; thence East 1,177.87 feet (recorded) 1,177.56 feet (measured) along the South line of Section 10 to the centerline of Coon Creek Road; thence North 01 degrees 37 minutes 10 seconds East 1,099.89 feet along the centerline of Coon Creek Road to the point of beginning; thence extending North 01 degrees 37 minutes 10 seconds East 220.11 feet along the centerline of Coon Creek Road; thence South 89 degrees 41 minutes 10 seconds West 1,100.52 feet; thence South 01 degrees 37 minutes 10 seconds West 400.00 feet; thence North 89 degrees 41 minutes 10 seconds East 201.07 feet; thence North 01 degrees 37 minutes 10 seconds East 179.89 feet; thence South 89 degrees 41 minutes 10 seconds East 899.45 feet to the point of beginning, containing 6.388 acres of land.

Subject to the rights of the public in Coon Creek Road. Reserving easements of record.

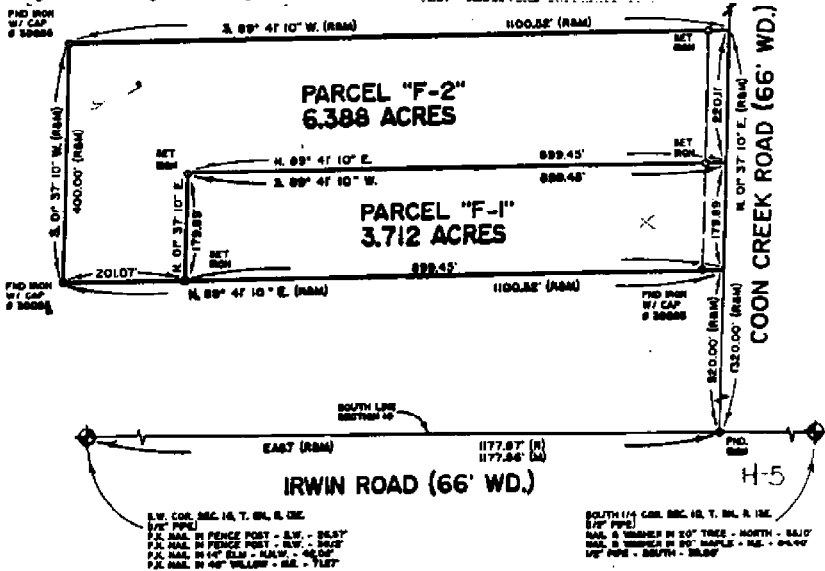

S.W. COR. SEC. 10, T. 5N, R. 13E
 1/4" PINS
 P.N. NAIL IN FENCE POST - S.W. - 3837
 P.N. NAIL IN FENCE POST - S.W. - 3837
 P.N. NAIL IN 1/4" ELM - S.W. - 4627
 P.N. NAIL IN 4" YELLOW - S.E. - 7157

SOUTH 1/4 COR. SEC. 10, T. 5N, R. 13E
 1/4" PINS
 NAIL & TRUNKER IN 20" TREE - NORTH - 3417
 NAIL & TRUNKER IN 20" MAPLE - NE - 3447
 1/4" PINS - SOUTH - 3157

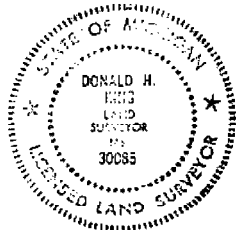

I hereby certify that I have surveyed the parcel(s) of land described and delineated hereon, that said Survey was performed with an error of closure no greater than 1 in 5,000; and that I have fully complied with the requirements of Section 3, Act 132, P.A. 1970.

Donald H. King
 DONALD H. KING
 LICENSED LAND SURVEYOR
 MICHIGAN LICENSE No. 30085

KK KOBBS-KING & ASSOC. INC.

111 SOUTH RAWLES

ROMEO, MICHIGAN 48065-0146

LAND SURVEYING
 SITE PLANNING

313-752-2700

N-10

Road File No.

File Point No.	Date Filed	6-30	1934
Assessment District No.	Station No.		
Township	Section Corner	Armada	N 4 Sec 15
Type of Surface	Width		
Description of Monument	Stone		
Monument in Relation to Center Line of Pavement			

WITNESSES:

1.	Anchor post.	Nly	25.6'
2.	6" Tel pole	N 85 W	70.8'
3.	3" Maple	N 85 E	74.7'
4.	8" Apple	N 30 W	46.8'

44

T. 5 N. R. 13 E.

SEC. NO. 9 FILE NO.

MONUMENT WITNESSES RECORD

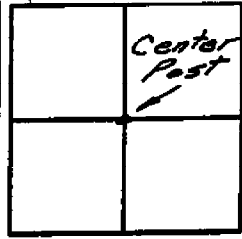

N

DESCRIPTION

S.E. Corner
Conc Pillar

Bolt in top
of fence
post
10.85
West

North
15.80

Found 12" x 12"
Conc Pillar

P.K. Nail in
10" Poplar

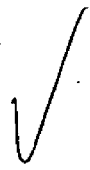

CHARLES G. MELCHING
AND ASSOCIATES, INC.

Soderberg

Oct 71

SURVEY CHIEF

DATE

T. 5 N. R. 13 E.

H-5

SEC. NO. 10 FILE NO.

MONUMENT WITNESSES RECORD

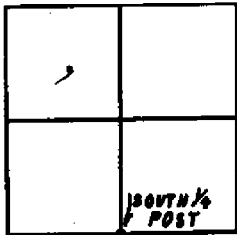

N

DESCRIPTION

PK
AP

NORTH
24.85

PK
24" MAPLE

NE
75.00

SOUTH
22.45

SPIKE
20" STUMP



MACOMB COUNTY ROAD COMMISSION

SURVEY CHIEF

SEPT 68

DATE