

REC'D MAY 12 2006 8:30am

LAND CORNER RECORDATION CERTIFICATE
Filing Requirement of Act 74, Mich. P.A. 1970

For corners in

Macomb (County) Located In: Armada Township Corner Code #
1. Public Land Survey T 5N R 13E H-4
2. Property Controlling in Section S T
3. Miscellaneous Property in Sec. S T

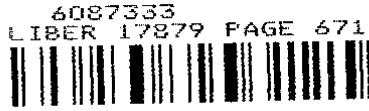

05/26/2006 11:03:53 A.M.
MACOMB COUNTY, MI SEAL
CARMELLA SABAUGH, REGISTER OF DEEDS

Register of Deeds Stamp & File Number

4. Lot No. Recorded Plat
5. Private Claims

I, Huston K. Kennedy, in a field survey on January 19, 2006 do hereby state that under requirements of P.A. 74, Michigan P.A. of 1970, the corner points mentioned in lines 1 and 2 above were in conformance with regulations and rules therefore as required in the current manual of survey instructions of the United States Department of the Interior, Bureau of Land Management or by a decree of a Court of Law and/or that the corner points mentioned in lines 3, 4 and 5 above were in conformance with the rules of the Michigan Board of Land Surveyors or by a Decree of a Court of Law; established, re-established, monumented, recovered, found as expressed below:

Grid table with columns A-M and rows 1-13. Cell (4,10) contains '10' and cell (4,11) contains '11'.

NOTE: Not more than 2 corners, all in the same town and range, may be recorded on this certificate.

A. Description of original monument and accessories and/or subsequent restoration:
1817-GLO Preston, D.S.; A post was not set during the original government survey
1) 1972-Kobs, PS #14097; LCRC L. 2319, Pg. 551 - Fnd a 1/2" Iron Bar
2) 1972-Kobs, PS #14097; Certificate of Survey L. 2313, Pg. 553 - Fnd a 1/2" Iron Bar, used same witnesses as 1972 LCRC
3) 1985-King, PS #30085; Certificate of Survey L. 3765, Pg. 486 - Fnd a 1/2" Iron Bar, used same witnesses 1972 LCRC
(Continued on back side LCRC)

B. Description of corner evidence found and/or method applied in restoring or reestablishing corner:
2006-Kennedy Surveying, Inc. - Kennedy, PS #17623 - Fnd a 1/2" x 18" Iron Rod at the ground surface located in an old fence/tree row extending to the East and West. There is a fence/tree row extending to the South approximately 350 feet South of the corner. There are no occupational features to the North.

Witnesses from Certificate of Survey #5 along with the local monumentation and measured distance between the adjacent government corners to the South and West were used to recover and verify the location of the found 1/2" Iron Rod.

I accepted the found 1/2" Iron Rod as the best evidence of the corner position as being perpetuated.

Field Measurements Between Corners see back side LCRC

C. Description of monument for corner and accessories established to perpetuate locating the position of the corner:
H-4 I replaced the found 1/2" Iron Rod with a 4" diameter concrete monument w/1/2" Iron Rod 36" long w/2" diameter iron nail top stamped "Macomb County Monument, MI Act #345, PS #17623"
Due East 11.20' Set Mag Nail w/Remon Washer North face 12" Cherry
N61°W 38.28' Set Mag Nail w/Remon Washer SW face 10" Cherry
S43°E 11.85' Set Mag Nail w/Remon Washer NE face 12" Box Elder
S44°W 17.51' Set Mag Nail w/Remon Washer NW face 12" Box Elder



The selected location is accepted by me and is generally accepted by Professional Surveyors as the best available evidence of the position of the corner as being perpetuated.

Signed by: [Signature] Date: May 10, 2006
Surveyor's Michigan License No.: 17623

FORM APPROVED BY MICHIGAN STATE BOARD OF PROFESSIONAL SURVEYOR'S, JAN. 28, 1971
REVISED MAY 14, 1975
REVISED JAN., 1983
REVISED OCT., 1995

ACCEPTED BY THE MACOMB COUNTY SURVEY PEEK GROUP AS THE OFFICIAL CORNER UNDER MICHIGAN PUBLIC ACT 345 OF 1990 AT A MEETING HELD ON 5/9/06
MARTIN C. DUNN, P.S. CHAIRMAN

2

**TOWN 5 NORTH, RANGE 13 EAST, ARMADA TOWNSHIP (H-4)**

Section A continued

- 4) 1989-King, PS #30085; Certificate of Survey L. 4866, Pg. 848 – Fnd a ½" Iron Bar, used same witnesses 1972 LCRC
- 5) 2004-King, PS #30085; Certificate of Survey L. 14950, Pg. 157 – Fnd a ½" Iron

Section B continued

**Field Measurements Between Corners**

**H-4 to H-3**

No GLO  
N01°53'28" W 2666.93 ft. (mea-2006)

**H-4 to H-5**

No GLO  
Certificate of Surveys recorded in Liber 2313, Page 553; Liber 3765, Page 486 & Liber 14950, Page 157 = 2689.04 Ft.  
S02°10'09" E 2689.46 Ft. (Mea-2006)

**H-4 to G-4**

No GLO  
Certificate of Survey recorded in Liber 3765, Page 486 = 2642.31 Ft.  
S87°30'06" W 2642.17 Ft. (mea-2006)

**H-4 to I-4**

No GLO  
N87°15'42" E 2700.70 Ft. (mea-2006)

**2006**

**MACOMB COUNTY REMONUMENTATION  
PROGRAM FOR ARMADA TOWNSHIP**

**Research Dossier for H-4**

Prepared by:  
Kennedy Surveying, Inc.  
105 North Washington Street  
Oxford, Michigan 48371  
06-6191 (96-4013)

### GLO SURVEY HISTORY

Researching the government survey records for Macomb County shows that the North and West lines of Armada Township were surveyed and the township was subdivided into sections with closing corners set on the North and West township lines by William Preston, D.S. in 1817. A post was not set at the Center of Section 10.

**WITNESSES:** (Based upon Government Survey Records)  
(No witnesses)

### EXISTING CONDITIONS

The post was not set during the original government survey. The corner has been perpetuated with a ½" x 18" Iron Rod at the ground surface located in an old fence/tree row extending to the East and West. There is a fence/tree row extending to the South approximately 350 feet South of the corner. There are no occupational features to the North.

### RECORDED LCRC'S AND CERTIFICATE OF SURVEYS

Researching the Macomb County Records for Land Corner Recordation Certificates (LCRC) and Certificate of Survey shows Herbert J. Kobs, PS #14097 recorded a LCRC on August 29, 1972 and found a ½" Iron Bar.

**WITNESSES:** (Based upon Certificate of Survey recorded in Liber 2319, Page 551 of Macomb County Records)

West 21.05' top of Steel Fence Post (gone)  
East 80.84' Nail & Washer 12" Wild Cherry (gone)

Herbert J. Kobs, PS #14097 recorded a Certificate of Survey on August 29, 1972 in Liber 2313, Page 553 of Macomb County Records. He found a ½" Iron Bar, used same witnesses as listed on the 1972 LCRC.

Donald H. King, PS #30085 recorded a Certificate of Survey on May 17, 1985 in Liber 3765, Page 486 of Macomb County Records. He found a ½" Iron Bar, used same witnesses as listed on the 1972 LCRC.

Donald H. King, PS #30085 recorded a Certificate of Survey on September 21, 1989 in Liber 4866, Page 848 of Macomb County Records. He found a ½" Iron Bar, used same witnesses as listed on the 1972 LCRC.

Donald H. King, PS #30085 recorded a Certificate of Survey on January 23, 2004 in Liber 14950, Page 157 of Macomb County Records. He found a ½" Iron.

**WITNESSES:**

\*WSW 17.65' Mag Nail 12" Cherry  
\*SSW 14.31' Mag Nail 3" Tree  
\*SSE 11.73' Mag Nail 12" Box Elder  
\*ENE 11.41' Mag Nail 9" Cherry

**UNRECORDED LCRC'S, CERTIFICATE OF SURVEYS AND WITNESSES**

(none)

**FIELD MEASUREMENTS BETWEEN CORNERS**

**H-4 to H-3**

No GLO  
N01°53'28" W 2666.93 ft. (mea-2006)

**H-4 to H-5**

No GLO  
Certificate of Surveys recorded in Liber 2313, Page 553; Liber 3765, Page 486 &  
Liber 14950, Page 157 = 2689.04 Ft.  
S02°10'09" E 2689.46 Ft. (Mea-2006)

**H-4 to G-4**

No GLO  
Certificate of Survey recorded in Liber 3765, Page 486 = 2642.31 Ft.  
S87°30'06" W 2642.17 Ft. (mea-2006)

**H-4 to I-4**

No GLO  
N87°15'42" E 2700.70 Ft. (mea-2006)

**SURVEYOR'S RECOMMENDATION**

The witnesses for the above mentioned recorded Certificate of Survey along with the local monumentation and measured distance between the adjacent government corners to the South and West were used to verify the location of the found 1/2" Iron Rod as of February 16, 2006. I therefore, recommend to the Macomb County Peer Group that they accept the 1/2" Iron Rod as found as the best evidence of the corner position as being perpetuated.

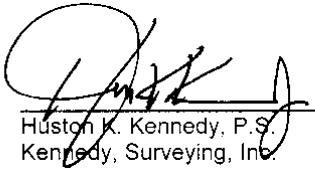

Huston K. Kennedy, P.S.  
Kennedy, Surveying, Inc.

HKK/hlk

\*Used to verify the location of the found corner (H-4)

# Sources of Information Researched For Macomb County 2005 Remonumentation Program For Armada Township

- 1) GLO Notes
- 2) Act 74 Recorded LCRC
- 3) Act 132 Recorded Surveys
- 4) Personal History and Records
- 5) Unrecorded LCRC's and Surveys
- 6) Letters to the Following, Requesting Unrecorded information

- a) AES Engineers & Surveyors, Inc.
- b) Anderson, Eckstein & Westrick
- c) BMJ Engineers & Surveyors
- d) David Little Land Surveyor
- e) Dunn Construction
- f) Fenn & Associates Surveying, Inc.
- g) George Jerome & Company
- h) James Land Surveying
- i) Kem-Tec Surveying
- j) King Surveying & Associates, Inc.
- k) Lehner Associates, Inc.
- l) M.C.S. Associates, Inc.
- m) Metco Land Sea Corp.,
- n) Metco-Dunn, Inc.
- o) Michalich & Associates
- p) Milletics & Associates
- q) R.J. Donnelly & Associates, Inc.
- r) RA. Duthler Land Surveyor LLC
- s) Reichert Surveying
- t) Road Commission for Macomb County
- u) Rowe Incorporate
- v) Spalding, DeDecker & Associates
- w) Urban Land Consultants, L.L.C.
- x) Williams & Gorinac Associates

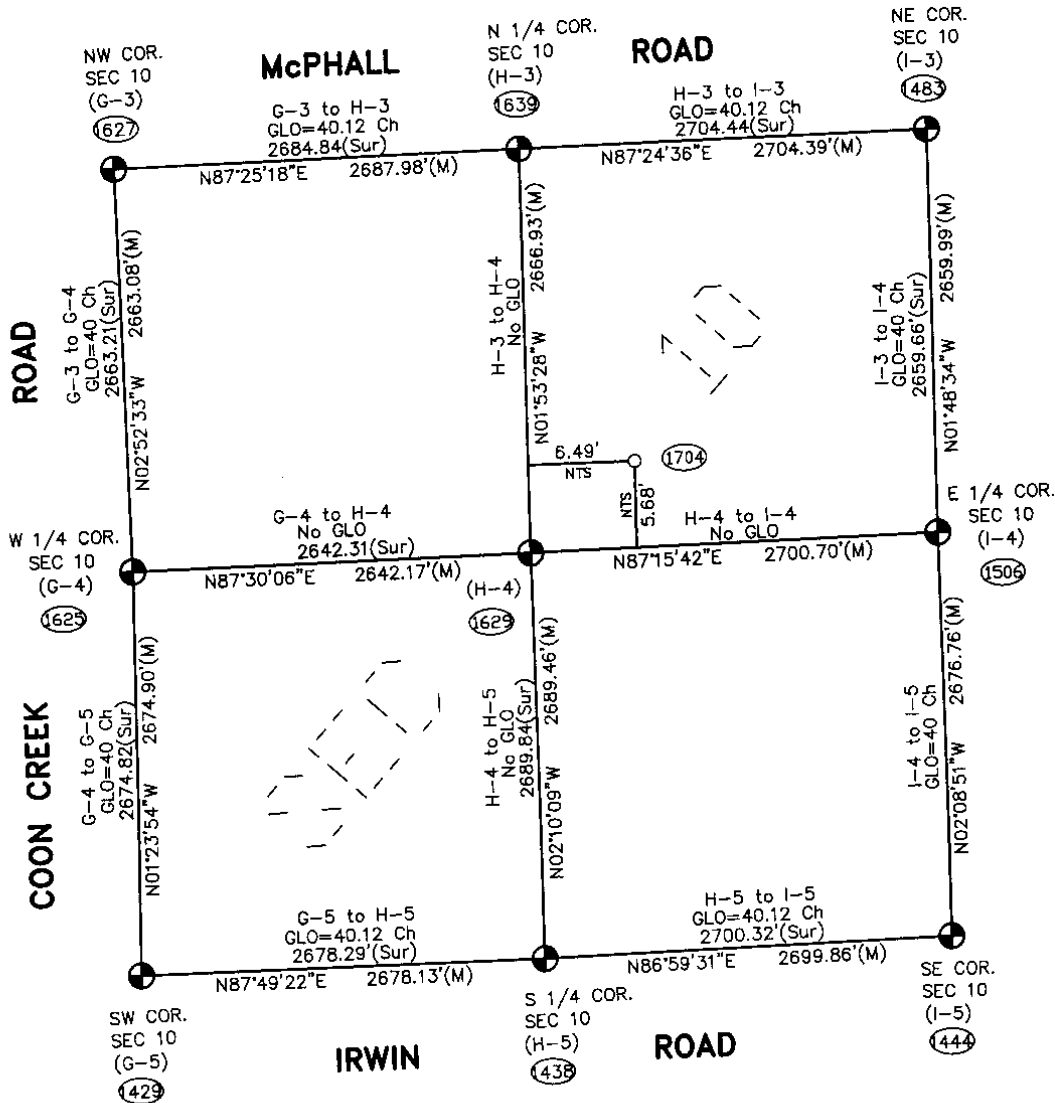
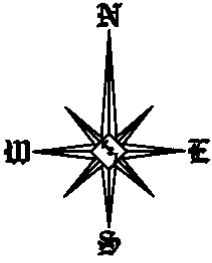

Theoretical Center of Section  
is at the intersection of the  
theoretical lines between  
the 1/4 corners. (1704)

Center of Section that is  
being accepted and used. (1625)

H-4 (As found) to the  
Theoretical Center of Section  
N46°54'25\"/>

NTS = Not to Scale  
URS = Unrecorded Survey  
Sur = Recorded Survey

SECTION 10, T5N, R13E  
ARMADA TOWNSHIP (H-4)

06-6191

Data File 96-4013

2006  
MACOMB COUNTY  
REMONUMENTATION PROGRAM  
FOR

ARMADA TOWNSHIP

Used to recover and verify H-4

Pg. 1-8

NATIONAL PRINTFAST  
NO. 446





3

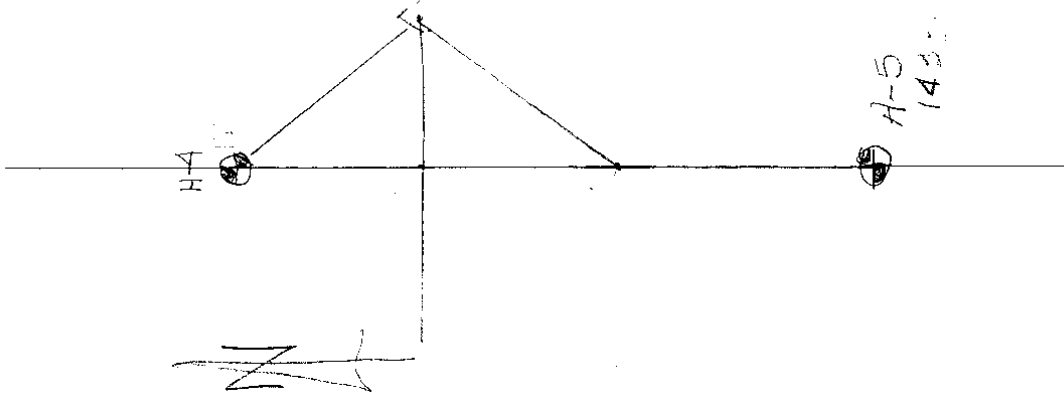

NO. 446 NATIONAL INSTRUMENT

| GRID   | GRID                  | H-4                                      |
|--|-----------------------|--|
| ✓ 11-49-00<br>11-49-00<br>11-49-00<br>11-49-00 | ✓ 133-30-05<br>2197-1 | ✓ 133-162<br>129.87<br>133-163<br>133.06 |

2

④

1200

NATIONAL PRINTING

③

①

H-4

2-1-80

NATIONAL PROPERTY NO. 448

1629

Control - Sid (D)

Area - Turp

50 1/2" Iron at Control - 18' long Control  
in a 60' force-free zone. Control - Sid -  
and west

Control - 1630

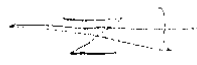

①

Pr.



Don

Ben

2x each 11.20  
NG 1/4 38.28  
543° 11.85  
544° 17.51

single 11.20  
10.00  
12.00  
12.00

②

|                   |                       |          |
|-------------------|-----------------------|----------|
| 1629<br>H-4 ↓ H-3 | 001-53-28W<br>2666.93 | 2666.597 |
| 1449<br>H-4 ↓ H-5 | 502-10-09E<br>2689.46 | 2689.121 |
| 1629<br>H-4 ↓ G-4 | 507-30-06W<br>2642.17 | 2641.837 |
| 1629<br>H-4 ↓ IA  | N07-1542E<br>2700.70  | 2700.358 |

(MAP OF ARMAIDA TOWNSHIP)

T. 5 R. 13

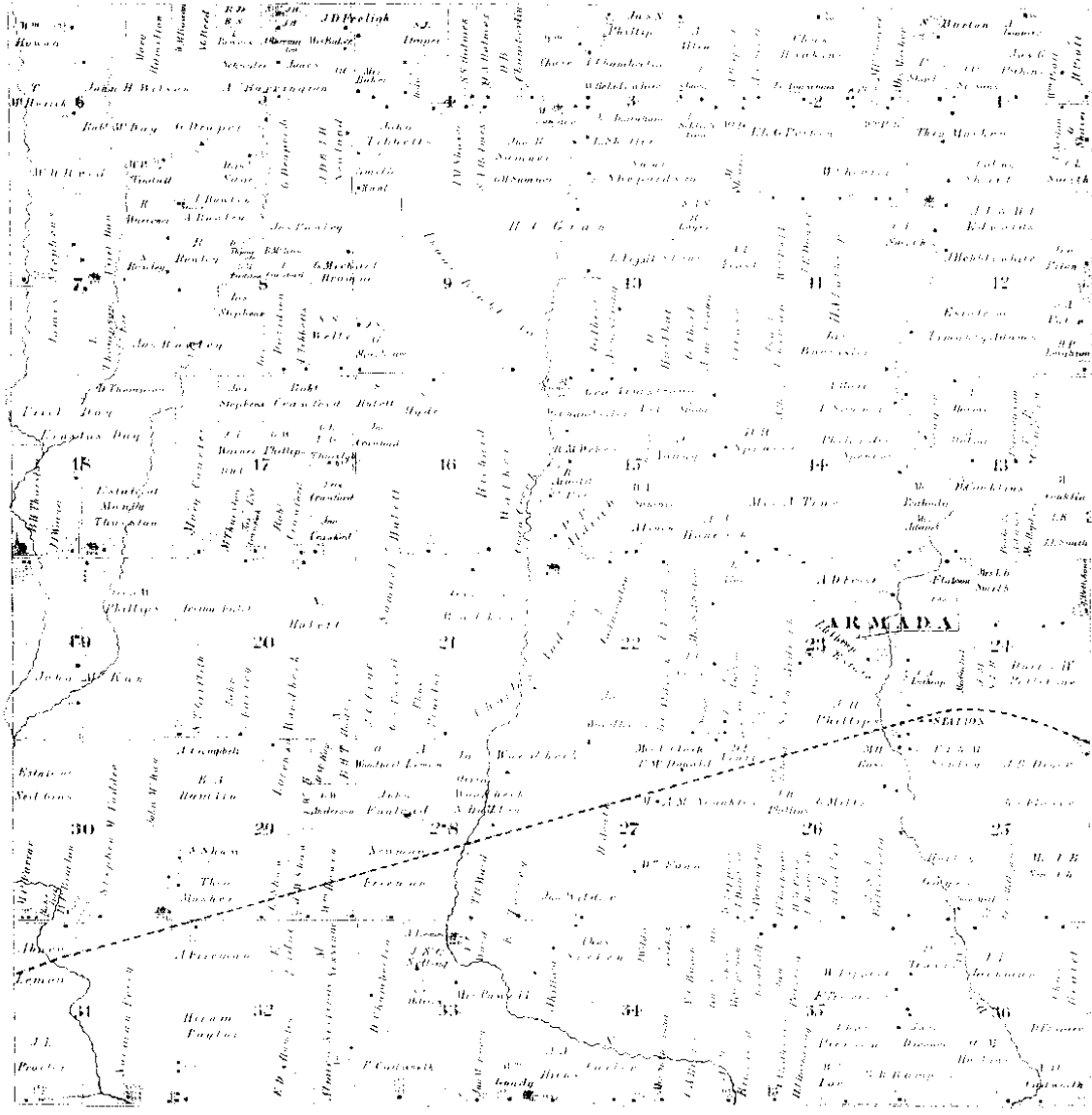

Scanned By:  
**METCO**  
Engineers, Architects & Sur  
1875

6

SEAL OF  
**ARMADA**

1895

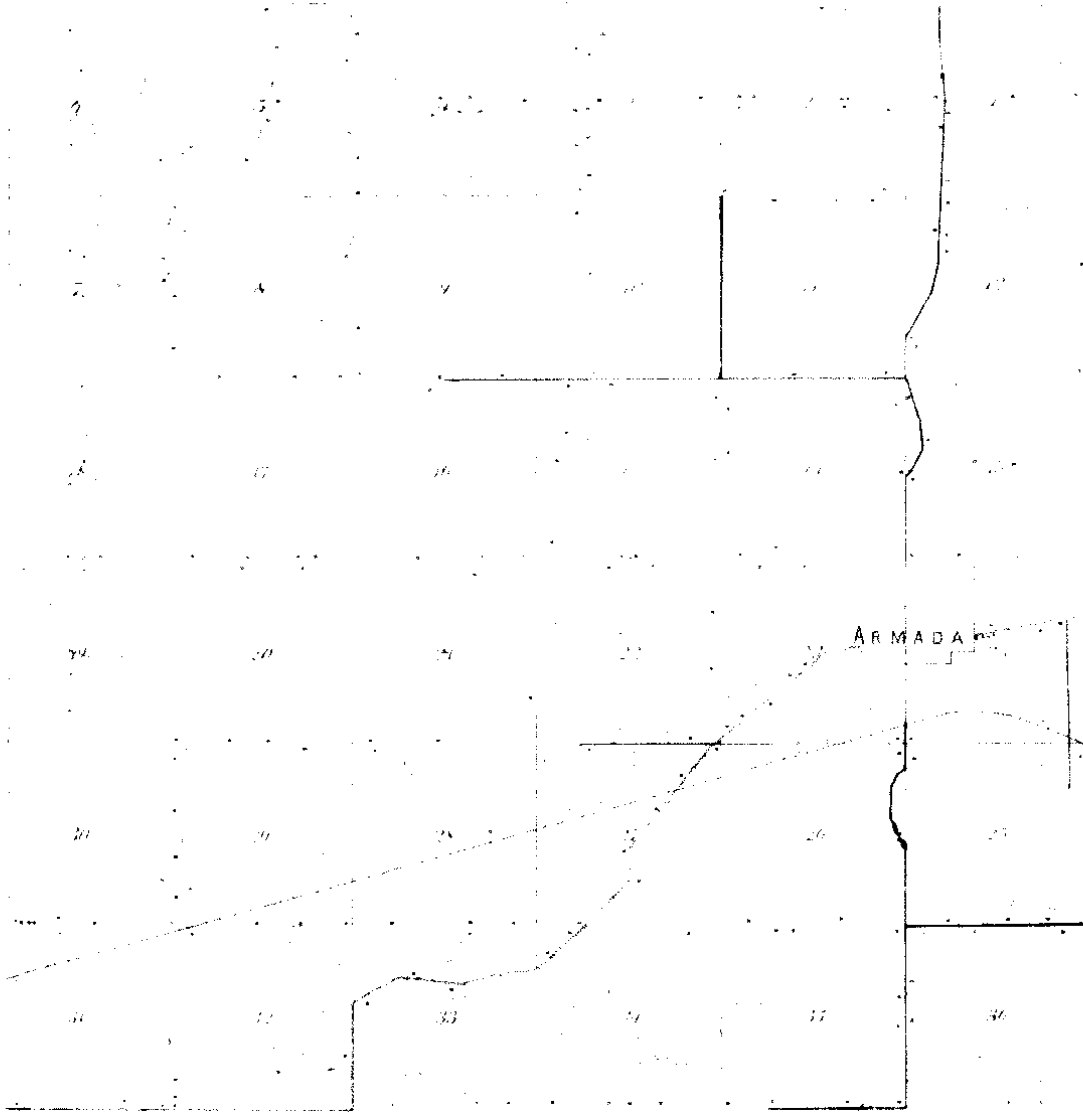

1895

ME  
Lansdown, Ar.

①

TOWNSHIP

Quarterly & Month, From 1st Cont of the ...

DECLARATION

1916

|     |     |     |     |     |     |     |
|-----|-----|-----|-----|-----|-----|-----|
| 18  | 19  | 20  | 21  | 22  | 23  | 24  |
| 25  | 26  | 27  | 28  | 29  | 30  | 31  |
| 32  | 33  | 34  | 35  | 36  | 37  | 38  |
| 39  | 40  | 41  | 42  | 43  | 44  | 45  |
| 46  | 47  | 48  | 49  | 50  | 51  | 52  |
| 53  | 54  | 55  | 56  | 57  | 58  | 59  |
| 60  | 61  | 62  | 63  | 64  | 65  | 66  |
| 67  | 68  | 69  | 70  | 71  | 72  | 73  |
| 74  | 75  | 76  | 77  | 78  | 79  | 80  |
| 81  | 82  | 83  | 84  | 85  | 86  | 87  |
| 88  | 89  | 90  | 91  | 92  | 93  | 94  |
| 95  | 96  | 97  | 98  | 99  | 100 | 101 |
| 102 | 103 | 104 | 105 | 106 | 107 | 108 |
| 109 | 110 | 111 | 112 | 113 | 114 | 115 |
| 116 | 117 | 118 | 119 | 120 | 121 | 122 |
| 123 | 124 | 125 | 126 | 127 | 128 | 129 |
| 130 | 131 | 132 | 133 | 134 | 135 | 136 |
| 137 | 138 | 139 | 140 | 141 | 142 | 143 |
| 144 | 145 | 146 | 147 | 148 | 149 | 150 |
| 151 | 152 | 153 | 154 | 155 | 156 | 157 |
| 158 | 159 | 160 | 161 | 162 | 163 | 164 |
| 165 | 166 | 167 | 168 | 169 | 170 | 171 |
| 172 | 173 | 174 | 175 | 176 | 177 | 178 |
| 179 | 180 | 181 | 182 | 183 | 184 | 185 |
| 186 | 187 | 188 | 189 | 190 | 191 | 192 |
| 193 | 194 | 195 | 196 | 197 | 198 | 199 |
| 200 | 201 | 202 | 203 | 204 | 205 | 206 |
| 207 | 208 | 209 | 210 | 211 | 212 | 213 |
| 214 | 215 | 216 | 217 | 218 | 219 | 220 |
| 221 | 222 | 223 | 224 | 225 | 226 | 227 |
| 228 | 229 | 230 | 231 | 232 | 233 | 234 |
| 235 | 236 | 237 | 238 | 239 | 240 | 241 |
| 242 | 243 | 244 | 245 | 246 | 247 | 248 |
| 249 | 250 | 251 | 252 | 253 | 254 | 255 |
| 256 | 257 | 258 | 259 | 260 | 261 | 262 |
| 263 | 264 | 265 | 266 | 267 | 268 | 269 |
| 270 | 271 | 272 | 273 | 274 | 275 | 276 |
| 277 | 278 | 279 | 280 | 281 | 282 | 283 |
| 284 | 285 | 286 | 287 | 288 | 289 | 290 |
| 291 | 292 | 293 | 294 | 295 | 296 | 297 |
| 298 | 299 | 300 | 301 | 302 | 303 | 304 |
| 305 | 306 | 307 | 308 | 309 | 310 | 311 |
| 312 | 313 | 314 | 315 | 316 | 317 | 318 |
| 319 | 320 | 321 | 322 | 323 | 324 | 325 |
| 326 | 327 | 328 | 329 | 330 | 331 | 332 |
| 333 | 334 | 335 | 336 | 337 | 338 | 339 |
| 340 | 341 | 342 | 343 | 344 | 345 | 346 |
| 347 | 348 | 349 | 350 | 351 | 352 | 353 |
| 354 | 355 | 356 | 357 | 358 | 359 | 360 |
| 361 | 362 | 363 | 364 | 365 | 366 | 367 |
| 368 | 369 | 370 | 371 | 372 | 373 | 374 |
| 375 | 376 | 377 | 378 | 379 | 380 | 381 |
| 382 | 383 | 384 | 385 | 386 | 387 | 388 |
| 389 | 390 | 391 | 392 | 393 | 394 | 395 |
| 396 | 397 | 398 | 399 | 400 | 401 | 402 |
| 403 | 404 | 405 | 406 | 407 | 408 | 409 |
| 410 | 411 | 412 | 413 | 414 | 415 | 416 |
| 417 | 418 | 419 | 420 | 421 | 422 | 423 |
| 424 | 425 | 426 | 427 | 428 | 429 | 430 |
| 431 | 432 | 433 | 434 | 435 | 436 | 437 |
| 438 | 439 | 440 | 441 | 442 | 443 | 444 |
| 445 | 446 | 447 | 448 | 449 | 450 | 451 |
| 452 | 453 | 454 | 455 | 456 | 457 | 458 |
| 459 | 460 | 461 | 462 | 463 | 464 | 465 |
| 466 | 467 | 468 | 469 | 470 | 471 | 472 |
| 473 | 474 | 475 | 476 | 477 | 478 | 479 |
| 480 | 481 | 482 | 483 | 484 | 485 | 486 |
| 487 | 488 | 489 | 490 | 491 | 492 | 493 |
| 494 | 495 | 496 | 497 | 498 | 499 | 500 |

1916

17

8

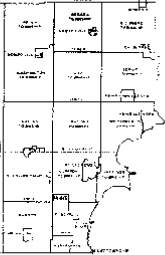
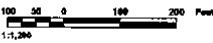
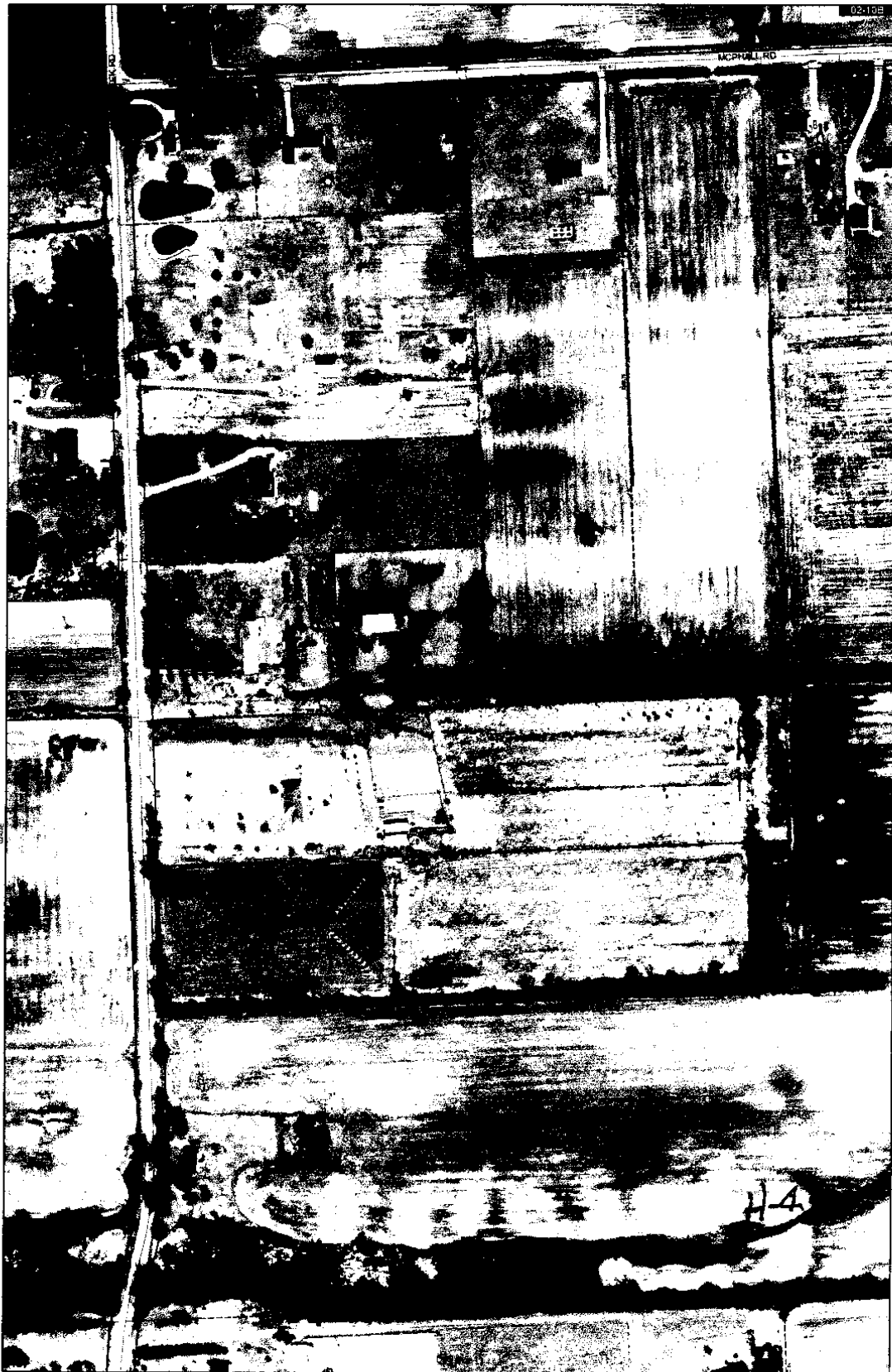

ARMADA TOWNSHIP SHEET INDEX

|   |   |   |   |   |   |   |   |   |    |    |    |    |    |    |    |    |    |    |    |    |    |    |    |    |    |    |    |    |    |    |    |    |    |    |    |    |    |    |    |    |    |    |    |    |    |    |    |    |    |    |    |    |    |    |    |    |    |    |    |    |    |    |    |    |    |    |    |    |    |    |    |    |    |    |    |    |    |    |    |    |    |    |    |    |    |    |    |    |    |    |    |    |    |    |    |    |    |    |     |
|---|---|---|---|---|---|---|---|---|----|----|----|----|----|----|----|----|----|----|----|----|----|----|----|----|----|----|----|----|----|----|----|----|----|----|----|----|----|----|----|----|----|----|----|----|----|----|----|----|----|----|----|----|----|----|----|----|----|----|----|----|----|----|----|----|----|----|----|----|----|----|----|----|----|----|----|----|----|----|----|----|----|----|----|----|----|----|----|----|----|----|----|----|----|----|----|----|----|----|-----|
| 1 | 2 | 3 | 4 | 5 | 6 | 7 | 8 | 9 | 10 | 11 | 12 | 13 | 14 | 15 | 16 | 17 | 18 | 19 | 20 | 21 | 22 | 23 | 24 | 25 | 26 | 27 | 28 | 29 | 30 | 31 | 32 | 33 | 34 | 35 | 36 | 37 | 38 | 39 | 40 | 41 | 42 | 43 | 44 | 45 | 46 | 47 | 48 | 49 | 50 | 51 | 52 | 53 | 54 | 55 | 56 | 57 | 58 | 59 | 60 | 61 | 62 | 63 | 64 | 65 | 66 | 67 | 68 | 69 | 70 | 71 | 72 | 73 | 74 | 75 | 76 | 77 | 78 | 79 | 80 | 81 | 82 | 83 | 84 | 85 | 86 | 87 | 88 | 89 | 90 | 91 | 92 | 93 | 94 | 95 | 96 | 97 | 98 | 99 | 100 |
| 1 | 2 | 3 | 4 | 5 | 6 | 7 | 8 | 9 | 10 | 11 | 12 | 13 | 14 | 15 | 16 | 17 | 18 | 19 | 20 | 21 | 22 | 23 | 24 | 25 | 26 | 27 | 28 | 29 | 30 | 31 | 32 | 33 | 34 | 35 | 36 | 37 | 38 | 39 | 40 | 41 | 42 | 43 | 44 | 45 | 46 | 47 | 48 | 49 | 50 | 51 | 52 | 53 | 54 | 55 | 56 | 57 | 58 | 59 | 60 | 61 | 62 | 63 | 64 | 65 | 66 | 67 | 68 | 69 | 70 | 71 | 72 | 73 | 74 | 75 | 76 | 77 | 78 | 79 | 80 | 81 | 82 | 83 | 84 | 85 | 86 | 87 | 88 | 89 | 90 | 91 | 92 | 93 | 94 | 95 | 96 | 97 | 98 | 99 | 100 |

SECTION OF PLANNING AND ECONOMIC DEVELOPMENT  
**13-19-302-018**

**02-10B**  
 ARMADA TWP.  
 E1/2 N.W. 14 SEC. 10 T.5N. R.13E

- Legend**
- Project Area boundary line
  - Property Line
  - Property Sub-Line
  - Priority Colored Line
  - Priority Faded Line
  - Traverse Line
  - Dimension Exhibit Marks
  - Dimension Start Marks

Source: Macomb County Department of Planning and Economic Development  
 2004 Digital Orthophotography Project  
 Parcel Conversion Project

Note:  
 Digital Orthophotography horizontal accuracy is 3 feet. Parcel boundary lines should be considered a graphic representation and not a legal survey or engineering document. To generate the horizontal positions and angles, the data is within 10 feet.

This map is intended for general planning purposes. Site specific evaluation should be verified by field inspection. The data is for general use only. Contact us for any questions. Please report any potential revisions to: 586-6132



**MACOMB COUNTY**  
 Planning and Economic  
 Development Department

Published: Dec 13, 2004





100 50 0 100 200 Feet  
1:1,200

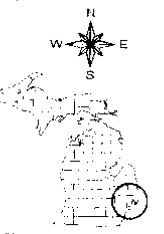

COPYRIGHT 2004  
MACOMB COUNTY, MI  
All Rights Reserved

| Section | 1 | 2 | 3 | 4 | 5 | 6 | 7 | 8 | 9 | 10 | 11 | 12 |
|---------|---|---|---|---|---|---|---|---|---|----|----|----|
| 34      |   |   |   |   |   |   |   |   |   |    |    |    |
| 35      |   |   |   |   |   |   |   |   |   |    |    |    |
| 36      |   |   |   |   |   |   |   |   |   |    |    |    |
| 37      |   |   |   |   |   |   |   |   |   |    |    |    |
| 38      |   |   |   |   |   |   |   |   |   |    |    |    |
| 39      |   |   |   |   |   |   |   |   |   |    |    |    |
| 40      |   |   |   |   |   |   |   |   |   |    |    |    |
| 41      |   |   |   |   |   |   |   |   |   |    |    |    |
| 42      |   |   |   |   |   |   |   |   |   |    |    |    |
| 43      |   |   |   |   |   |   |   |   |   |    |    |    |
| 44      |   |   |   |   |   |   |   |   |   |    |    |    |
| 45      |   |   |   |   |   |   |   |   |   |    |    |    |
| 46      |   |   |   |   |   |   |   |   |   |    |    |    |
| 47      |   |   |   |   |   |   |   |   |   |    |    |    |
| 48      |   |   |   |   |   |   |   |   |   |    |    |    |
| 49      |   |   |   |   |   |   |   |   |   |    |    |    |
| 50      |   |   |   |   |   |   |   |   |   |    |    |    |

ARMADA TOWNSHIP SHEET INDEX

| Section | 1 | 2 | 3 | 4 | 5 | 6 | 7 | 8 | 9 | 10 | 11 | 12 |
|---------|---|---|---|---|---|---|---|---|---|----|----|----|
| 34      |   |   |   |   |   |   |   |   |   |    |    |    |
| 35      |   |   |   |   |   |   |   |   |   |    |    |    |
| 36      |   |   |   |   |   |   |   |   |   |    |    |    |
| 37      |   |   |   |   |   |   |   |   |   |    |    |    |
| 38      |   |   |   |   |   |   |   |   |   |    |    |    |
| 39      |   |   |   |   |   |   |   |   |   |    |    |    |
| 40      |   |   |   |   |   |   |   |   |   |    |    |    |
| 41      |   |   |   |   |   |   |   |   |   |    |    |    |
| 42      |   |   |   |   |   |   |   |   |   |    |    |    |
| 43      |   |   |   |   |   |   |   |   |   |    |    |    |
| 44      |   |   |   |   |   |   |   |   |   |    |    |    |
| 45      |   |   |   |   |   |   |   |   |   |    |    |    |
| 46      |   |   |   |   |   |   |   |   |   |    |    |    |
| 47      |   |   |   |   |   |   |   |   |   |    |    |    |
| 48      |   |   |   |   |   |   |   |   |   |    |    |    |
| 49      |   |   |   |   |   |   |   |   |   |    |    |    |
| 50      |   |   |   |   |   |   |   |   |   |    |    |    |

SECTION OF PREVIOUS NE 1/4 SEC. 10 T. 5N. R. 13E  
**13-19-302-018**

**Legend**

- Platted Aerial Boundary Line
- Property Line
- Property Sub-Line
- Property Corner Line
- Property Easement Line
- Traverse Line
- Observation Station MARKS
- Continuation of Station MARKS

**02-10C**  
ARMADA TWP.  
W. 1/2 NE 1/4 SEC. 10 T. 5N. R. 13E.

Source: Macomb County Department of Planning and Economic Development  
2004 Digital Orthophotography Project  
Partial Corner Project

Note:  
Digital Orthophotography historical positioning accuracy is 5 feet. Parcel boundary lines should be considered a graphic representation and not to any legal survey or engineering document in general. The following conditions apply to this data:  
This map is intended for general planning purposes. Site specific evaluation should be verified by field inspection. This is a work in progress and may contain errors and omissions. Please report any possible corrections to: 980-665-5339



**MACOMB COUNTY**  
Planning and Economic  
Development Department  
Published: Dec. 13, 2004





LAND CORNER RECORDATION CERTIFICATE

FILING REQUIREMENT OF ACT 74, MICH. P.A. 1970

LIBER 2319 PAGE 551

A140441

| FOR CORNERS OF --                    | LOCATED IN --                  | CORNER CODE NUMBER |
|--------------------------------------|--------------------------------|--------------------|
| 1. PUBLIC LAND SURVEYING IN SECTION  | T. <u>5</u> N. R. <u>13</u> E. | H-4                |
| 2. PROPERTY CONTROLLING IN SECTION   | T. _____ N. R. _____ E.        |                    |
| 3. MISCELLANEOUS PROPERTY IN SECTION | T. _____ N. R. _____ E.        |                    |
| 4. LOT NO. _____ RECORDED PLAT _____ |                                |                    |
| 5. PRIVATE CLAIMS _____              |                                |                    |

RECORDED IN MACOMB COUNTY RECORDS AT: 9:55 A.M. AUG 29 1972

*Edna J. Miller*  
CLERK - REGISTER OF DEEDS  
MACOMB COUNTY, MICHIGAN  
REGISTER OF DEEDS STAMP AND FILING NUMBER

I, Herbert J. Kobs do hereby certify that under requirements of P.A. 74, Michigan P.A. of 1970, the corner points mentioned in lines 1 and 2 above (identified with circles on index code diagram - over) were, in a field survey on August 2, 1972, established, re-established, monumented, re-monumented, recovered or restored as expressed below and in conformance with regulations and rules therefore as required in the current manual of survey instructions of the United States Department of the Interior, Bureau of Land Management or by a decree of a court of law. Furthermore, that the corner points mentioned in lines 3, 4 and 5 above were, in a field survey on \_\_\_\_\_ 19\_\_\_\_, found, recovered, restored, established or re-established as expressed below and in conformance with the rules of the Michigan State Board of Registration for Land Surveyors or, by a Decree of a Court of law:

A. Description of original monument and accessories and/or subsequent restoration:

B. Description of corner evidence found and/or method applied in restoring or re-establishing corner:

Found 1/2" iron bar

C. Description of monument for corner and accessories established to perpetuate locating the position of the corner:

1/2" iron bar  
Top of steel fence post - West - 21.05 feet.  
Nail & washer in 12" wild cherry - East - 80.84 feet.

SIGNED BY *Herbert J. Kobs* DATE August 26, 1972

SURVEYOR'S MICHIGAN REGISTRATION NO. 14097

FOR STATE AND UNITED STATES AGENCIES:

SIGNED BY \_\_\_\_\_ DATE \_\_\_\_\_

APPROVED AND SIGNED BY \_\_\_\_\_ DATE \_\_\_\_\_

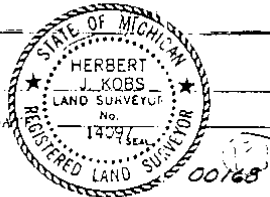

SURVEYOR'S MICHIGAN REGISTRATION NO. \_\_\_\_\_

Form No. MLM738  
© 1971 THE SURVEYOR & CO., TALLMADGE, MICH.

FORM APPROVED BY MICHIGAN STATE BOARD OF REGISTRATION, JAN. 28, 1971  
DISTRIBUTED BY MICHIGAN SOCIETY OF REGISTERED LAND SURVEYORS

208

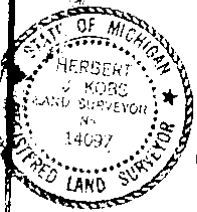

# CERTIFICATE OF SURVEY

Division of part of S.W. 1/4 of Section 10, Town 5 North, Range 15 East, Arada Township, Macomb County, Michigan.

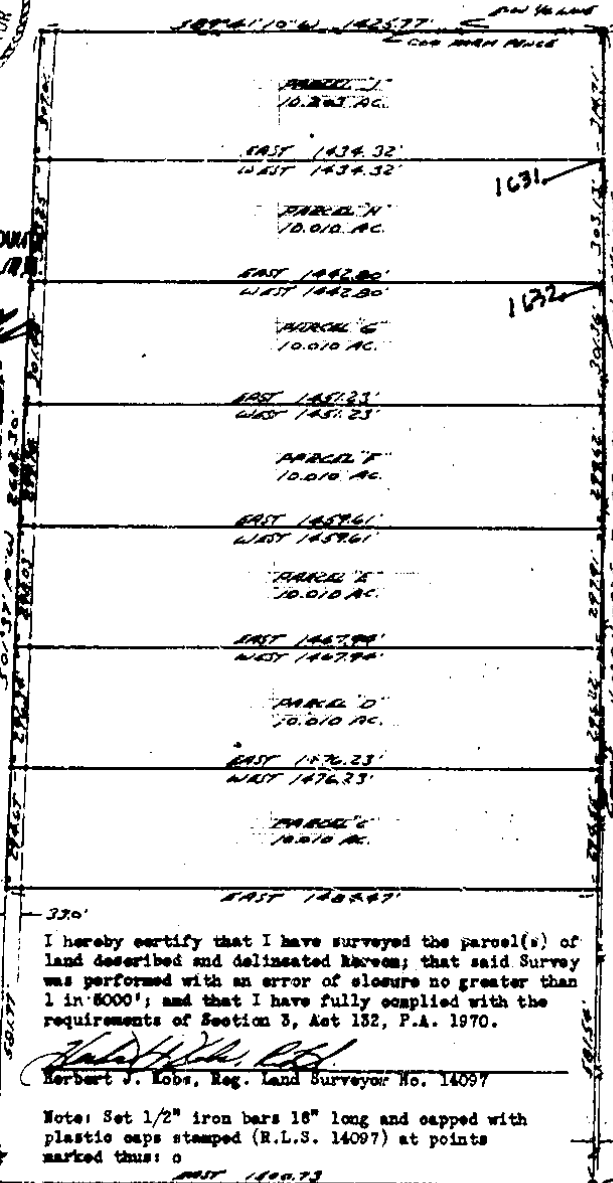

Center Sec. 10, T.5 N., R.15 E.  
 (1/2" Iron bar)  
 Top of steel fence post - East - 21.05'  
 Nail & washer in 12" wild cherry - East - 80.88'

South 1/4 Cor. Sec. 10, T.5 N., R.15 E.  
 Nail & washer in 20" tree - North - 55.10'  
 Nail & washer in 20" maple - N.E. - 84.40'  
 (N.C.) 1/2" pipe - South - 33.00'

RECORDED IN MACOMB COUNTY  
 BOOK AT: 9:30 A.M.  
 AUG 29 1972  
 REGISTER OF DEEDS  
 MACOMB COUNTY, MICHIGAN

I hereby certify that I have surveyed the parcel(s) of land described and delineated hereon; that said Survey was performed with an error of closure no greater than 1 in 8000'; and that I have fully complied with the requirements of Section 3, Act 152, P.A. 1970.

*Herbert J. Kobs*  
 Herbert J. Kobs, Reg. Land Surveyor No. 14097

Note: Set 1/2" iron bars 18" long and capped with plastic caps stamped (R.L.S. 14097) at points marked thus: o

WE HEREBY CERTIFY THAT WE HAVE SURVEYED THE PROPERTY HEREIN DESCRIBED AND THAT WE HAVE PLACED MARKER IRONS AT THE CORNERS OF THE PARCEL OR AS INDICATED IN THE ABOVE SKETCH.

Return to:  
**H.J. KOBBS-LAND SURVEYING**  
 52498 FAYETTE ROCHESTER, MICH.  
 731-9216

FOR: *STEVEN EARL DORRIS*  
 DATE: 8-27-72 DRAWN: HJC CND: SK FIELD: HEGS SCALE: 1"=300' JOB NO. 262

ONLY AS GOOD AS THE ORIGINAL



# CERTIFICATE OF SURVEY

B462572

FOR BLASUIS SATTLER  
 JOB NO. 354-82 DATE 5-2-83  
 SCALE 1" = 500' SHEET 1 OF 2  
 DRAWN BY D.M.K. CHECKED BY M.J.K.

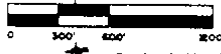

Part of the Northwest 1/4 of Section 10, T.14 N., R.15 E.,  
 the North 1/2 of Section 9 of Town 3 North,  
 Range 13 East, Arden Township, Macomb County,  
 Michigan.

LIBR 0486678-8

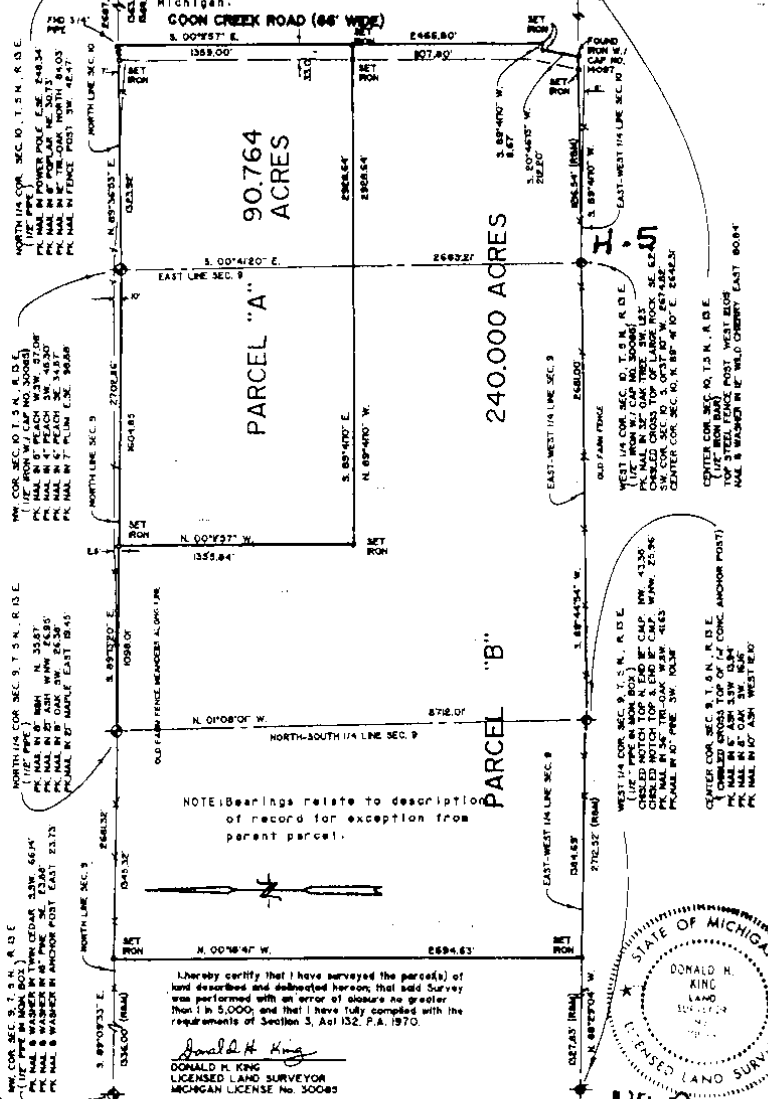

I hereby certify that I have surveyed the parcel(s) of land described and delineated hereon; that said Survey was performed with an error of closure no greater than 1 in 5,000; and that I have fully complied with the requirements of Section 5, Act 152, P.A. 1970.

*Donald H. King*  
 DONALD H. KING  
 LICENSED LAND SURVEYOR  
 MICHIGAN LICENSE No. 30068

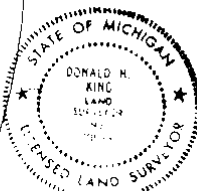

# CERTIFICATE OF SURVEY

023712  
 LIBER 14950 PAGE 157  
 01/23/2004 03:24:21 P.M.  
 MACOMB COUNTY, MI SEAL  
 CARMELLA SABAUGH, REGISTER OF DEEDS

KING SURVEYING, INC.

## PARCEL "H"

A parcel of land located in and being a part of the Southwest 1/4 of Section 10, Town 5 North, Range 13 East, Armada Township, Macomb County, Michigan, and being more particularly described as follows: Commencing at a point on the North and South 1/4 line of said Section 10, it being 2071.20 feet North 00 degrees 01 minutes 03 seconds East from the South 1/4 Corner of said Section 10; thence extending North 00 degrees 01 minutes 03 seconds East 303.13 feet along said North and South 1/4 line; thence West 1434.32 feet; thence South 01 degrees 37 minutes 10 seconds West 303.25 feet along the centerline of Coon Creek Road; thence East 1442.80 feet to the point of beginning, containing 10.011 acres of land.

Reserving easements of record.

NOTE: Bearings relate to survey as recorded in Liber 2319 on Pages 553 - 555, Macomb County Records.

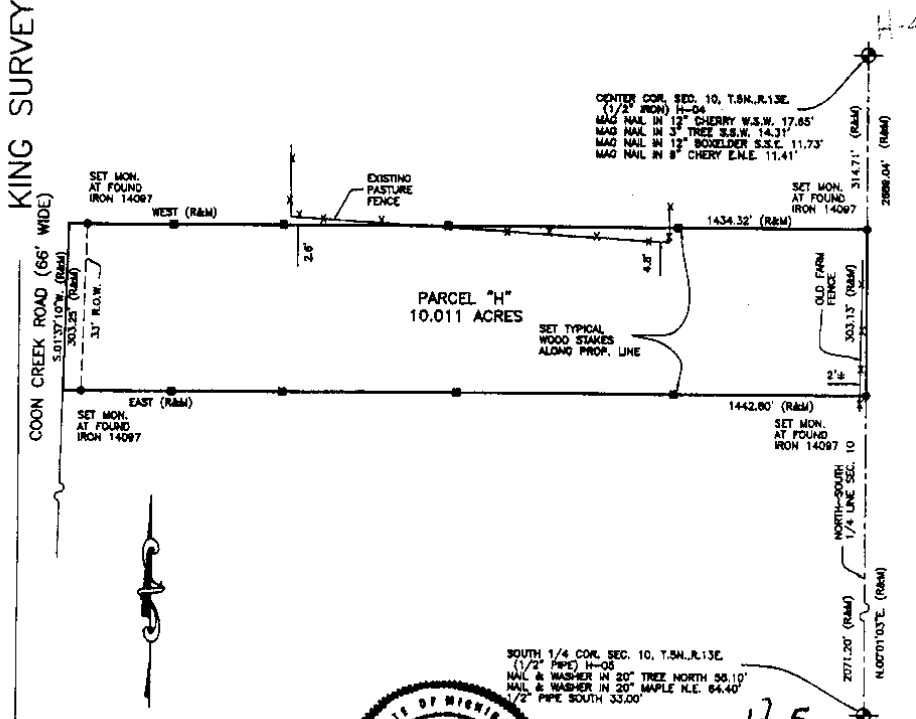

I hereby certify that I have surveyed the parcel(s) of land described and delineated herein; that said Survey was performed with an error of closure no greater than 1 in 5000; and that I have complied with the requirements of Section 3, Act 132, P.A. 1970 as amended.

*Donald H. King*  
 DONALD H. KING  
 PROFESSIONAL SURVEYOR  
 MICHIGAN LICENSE No. 30085

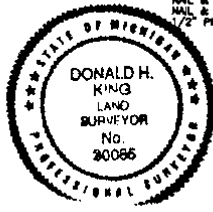

NOTE: A title search was not performed by the Client for purposes of this Survey. Therefore, no guarantee is made that any easements and/or rights of way recorded or otherwise, are shown on this Certificate of Survey.

This Survey and corresponding Legal Descriptions are subject to municipal approval, state division laws and local ordinances. Parts of this drawing may not be drawn to scale for clarity purposes.

22657 IRWIN ROAD ARMADA, MI 48005 (586) 784-4800



- LEGEND**
- R = RECORD
  - M = MEASURED
  - C = CALCULATED
  - = SET IRON 30085
  - = FOUND IRON
  - ⊙ = FOUND MONUMENT
  - ⊙ = SET WOOD LINE STAKE

CLIENT: MICHAEL BORUCKI  
 DRAWN: J.G. CHECKED: D.H.K.



|         |          |
|---------|----------|
| 1"=200' | 04-07-03 |
| SCALE   | DATE     |
| SHEET   | JOB No.  |
| 1 OF 1  | 03049    |



Job: MACOMB CO. REMON, RESTORED JULY 2005

By: HKK/SST

| Point | Direction | Distance | Northing | Easting | Elevation |
|-------|-----------|----------|----------|---------|-----------|
|-------|-----------|----------|----------|---------|-----------|

*H-4 & H-5*

|                              |               |                 |             |               |  |
|------------------------------|---------------|-----------------|-------------|---------------|--|
| Start<br>1629                |               | <i>314.71 R</i> | 503271.7118 | 13512424.1558 |  |
| PO S                         | 2°10'08.7" E  | 314.675         |             |               |  |
| Temporary Intersection Point |               |                 | 502957.2618 | 13512436.0659 |  |
| PO N                         | 87°49'51.3" E | 0.019           |             |               |  |
| 1631                         |               |                 | 502957.2626 | 13512436.0849 |  |

|                              |               |                   |             |               |  |
|------------------------------|---------------|-------------------|-------------|---------------|--|
| Start<br>1629                |               | <i>617.84 (L)</i> | 503271.7118 | 13512424.1558 |  |
| PO S                         | 2°10'08.7" E  | 617.901           |             |               |  |
| Temporary Intersection Point |               |                   | 502654.2538 | 13512447.5426 |  |
| PO N                         | 87°49'51.3" E | 0.118             |             |               |  |
| 1632                         |               |                   | 502654.2583 | 13512447.6606 |  |

|               |  |  |             |               |  |
|---------------|--|--|-------------|---------------|--|
| Start<br>1629 |  |  | 503271.7118 | 13512424.1558 |  |
|---------------|--|--|-------------|---------------|--|