

REC'D MAY - 1 2006 @ 8:30am

LAND CORNER RECORDATION CERTIFICATE
Filing Requirement of Act 74, Mich. P.A. 1970

For corners in

Macomb (County) Located In: Armada Township Corner Code #
1. Public Land Survey T 5N R 13E H-2
2. Property Controlling in Section S T
3. Miscellaneous Property in Sec. S T

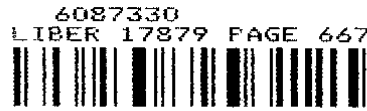

05/26/2006 11:03:34 A.M.
MACOMB COUNTY, MI SEAL
CARNELLA SABAUGH, REGISTER OF DEEDS

Register of Deeds Stamp & File Number

4. Lot No. Recorded Plat
5. Private Claims

Grid table with columns A-M and rows 1-13. Cell (2,10) contains the number 3.

I, Huston K. Kennedy, in a field survey on January 19, 2006 do hereby state that under requirements of P.A. 74, Michigan P.A. of 1970, the corner points mentioned in lines 1 and 2 above were in conformance with regulations and rules therefore as required in the current manual of survey instructions of the United States Department of the Interior, Bureau of Land Management or by a decree of a Court of Law and/or that the corner points mentioned in lines 3, 4 and 5 above were in conformance with the rules of the Michigan Board of Land Surveyors or by a Decree of a Court of Law; established, re-established, monumented, recovered, found as expressed below:

NOTE: Not more than 2 corners, all in the same town and range, may be recorded on this certificate.

A. Description of original monument and accessories and/or subsequent restoration:
1817-GLO Preston, D.S.; A post was not set during the original government survey.
1) 1998-King, PS #30085; Certificate of Survey L. 8053, Pg. 612 - Fnd a 1/2" Iron
2) 1973-Melching, PS #14767; Certificate of Survey L. 2428, Pg. 114 - Fnd a 1/2" Rod
3) 1974-Kobs, PS #14097; Certificate of Survey L. 2474, Pg. 840 - Fnd a 1/2" Iron Bar, used same witnesses as 1973 Certificate of Survey

(Continued on back side LCRC)

B. Description of corner evidence found and/or method applied in restoring or reestablishing corner:
2006-Kennedy Surveying, Inc. - Kennedy, PS #17623 - Fnd a 1/2" x 12" Iron Rod 0.50' below the road surface located in the existing center line of Pratt Road extending to the East and West, which has a gravel surface. Also a tree row extending to the South. No occupational feature to the North. Found a second 1/2" Iron Rod S2°W 9.29', which I am not recommending for approval.

Witnesses from LCRC #1 and Certificate of Survey #2, #5, #7 and unrecorded Witnesses #18 along with the found local monumentation were used to recover and verify the location of the found 1/2" Iron Rod. The measured distance between the adjacent government corner to the South, East and West, which will verify some of the recorded distances between the same adjacent corners.

I accepted the found 1/2" Iron Rod as the best evidence of the corner position as being perpetuated.

Field Measurements Between Corners see back side LCRC

C. Description of monument for corner and accessories established to perpetuate locating the position of the corner:
H-2 I replaced the found 1/2" Iron Rod with a 3/4" x 24" Iron Rod w/2" diameter aluminum cap stamped "Macomb County Monument MI Act #345, PS #17623"
N59°W 160.26' Set Mag Nail w/Remon Washer SW face Power Pole
Due South 37.07' Fnd Mag Nail w/Remon Washer stamped PS #17623 West face Power Pole
S65°W 156.49' Fnd Mag Nail w/Remon Washer stamped PS #17623 North face Power Pole
S30°E 87.00' NW corner of Chicken House
S47°E 122.90' NW corner of House #21280
S2°W 9.29 Ft. Found 1/2" Iron Rod

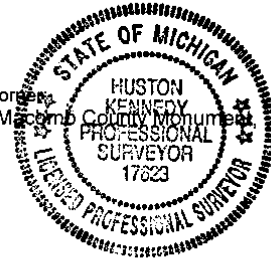

The selected location is accepted by me and is generally accepted by Professional Surveyors as the best available evidence of the position of the corner as being perpetuated.

Signed by: [Signature] Date: April 26, 2006
Surveyor's Michigan License No.: 17623

ACCEPTED BY THE MACOMB COUNTY SURVEY PEER GROUP AS THE OFFICIAL CORNER UNDER MICHIGAN PUBLIC ACT 345 OF 1990 AT A MEETING HELD ON 4/25/06
MARTIN C. DUNN, P.S. CHAIRMAN

TOWN 5 NORTH, RANGE 13 EAST, ARMADA TOWNSHIP (H-2)

Section A continued

- 4) 1977-Kobs, PS #14097; Certificate of Survey L. 2882, Pg. 438 – Fnd a 1" Iron Bar, used same witnesses as 1973 Certificate of Survey
- 5) 1978-Kobs, PS #14097; Certificate of Survey L. 2973, Pg. 862 – Fnd a ½" Iron Bar
- 6) 1983-Kobs, PS #14097; Certificate of Survey L. 3515, Pg. 704 – Fnd a ½" Iron Bar, used same witnesses as 1973 Certificate of Survey
- 7) 1990-King, PS #30085; Certificate of Survey L. 4866, Pg. 850 – Fnd a ½" Iron Bar
- 8) 1991-King, PS #30085; Certificate of Survey L. 5253, Pg. 185 – Fnd a ½" Iron Bar, no witnesses
- 9) 1992-King, PS #30085; Certificate of Survey L. 5831, Pg. 295 – Fnd a ½" Iron Bar, used same witnesses as 1990 Certificate of Survey
- 10) 1993-King, PS #30085; Certificate of Survey L. 5831, Pg. 301 – Fnd a ½" Iron Bar, used same witnesses as 1990 Certificate of Survey
- 11) 1998-King, PS #30085; Certificate of Survey L. 8045, Pg. 10 – Fnd a ½" Iron Bar, used same witnesses as 1998 LCRC
- 12) 1998-King, PS #30085; Certificate of Survey L. 8047, Pg. 192 – Fnd a ½" Iron Bar, used same witnesses as 1990 Certificate of Survey
- 13) 1999-King, PS #30085; Certificate of Survey L. 9121, Pg. 98 – Fnd a ½" Pipe
- 14) 2000-Smith, RLS #16052; Certificate of Survey L. 9675, Pg. 775 – Fnd a ½" Iron, no witnesses
- 15) 1969-Bridges, PE & RLS #5779; unrecorded Survey – Fnd an Iron, no witnesses
- 16) 1972-H.J. Kobs Land Surveying; unrecorded Boundary Survey – Fnd a ½" Iron, no witnesses
- 17) 1995-Kennedy, PS #17623; unrecorded Certificate of Survey – Fnd a ½" Re-rod in center of Pratt Road
- 18) 200E-AEW; provided unrecorded witnesses – Fnd a ½" Re-rod in center of Pratt Road

Section B continued

Field Measurements Between Corners

H-2 to H-1

No GLO
N01°51'48" W 3021.76 Ft. (mea-2006)

H-2 to H-3

No GLO
Certificate of Surveys recorded in Liber 2428, Page 114; Liber 2973, Page 862; Liber 5831, Page 295 & Liber 5831, Page 301 = 2704.60 Ft.
Certificate of Survey recorded in Liber 8047, Page 192 = 2704.91 Ft.
Unrecorded Survey by Fitz J. Bridges, PE & RLS #5779 dated October 28, 1969 = 2696.84 Ft.
Unrecorded Boundary Survey by H. J. Kobs Land Surveying dated February 3, 1972 = 2682.85 Ft.
Unrecorded Certificate of Survey by Huston K. Kennedy, PS #17623 dated October 12, 1995 = 2695.91 Ft.
S02°30'44" E 2704.85 Ft. (mea-2006)

H-2 to G-2

No GLO
Certificate of Survey recorded in Liber 5253, Page 185 = 2693.83 Ft.
Certificate of Survey recorded in Liber 8045, Page 10 = 2694.06 Ft.
Certificate of Survey recorded in Liber 9675, Page 775 = 2694.11 Ft.
Unrecorded Boundary Survey by H. J. Kobs Land Surveying dated February 3, 1972 = 2700.65 Ft.
S87°16'25" W 2694.08 Ft. (mea-2006)

H-2 to I-2

No GLO
Certificate of Surveys recorded in Liber 2882, Page 438; Liber 5831, Page 295 & Liber 5831, Page 301 = 2698.48 Ft.
Certificate of Survey recorded in Liber 4866, Page 850 = 2698.48 Ft.
Certificate of Survey recorded in Liber 8047, Page 192 = 2698.57 Ft.
Unrecorded Certificate of Survey by Donald H. King, PS #30085 = 2698.57 Ft.
N87°30'38" E 2698.58 Ft. (mea-2006)

2006

**MACOMB COUNTY REMONUMENTATION
PROGRAM FOR ARMADA TOWNSHIP**

Research Dossier for H-2

Prepared by:
Kennedy Surveying, Inc.
105 North Washington Street
Oxford, Michigan 48371
06-6191 (96-4013)

Sources of Information Researched For Macomb County 2005 Remonumentation Program For Armada Township

- 1) GLO Notes
- 2) Act 74 Recorded LCRC
- 3) Act 132 Recorded Surveys
- 4) Personal History and Records
- 5) Unrecorded LCRC's and Surveys
- 6) Letters to the Following, Requesting Unrecorded information

- a) AES Engineers & Surveyors, Inc.
- b) Anderson, Eckstein & Westrick
- c) BMJ Engineers & Surveyors
- d) David Little Land Surveyor
- e) Dunn Construction
- f) Fenn & Associates Surveying, Inc.
- g) George Jerome & Company
- h) James Land Surveying
- i) Kem-Tec Surveying
- j) King Surveying & Associates, Inc.
- k) Lehner Associates, Inc.
- l) M.C.S. Associates, Inc.
- m) Metco Land Sea Corp.,
- n) Metco-Dunn, Inc.
- o) Michalich & Associates
- p) Milletics & Associates
- q) R.J. Donnelly & Associates, Inc.
- r) RA. Duthler Land Surveyor LLC
- s) Reichert Surveying
- t) Road Commission for Macomb County
- u) Rowe Incorporate
- v) Spalding, DeDecker & Associates
- w) Urban Land Consultants, L.L.C.
- x) Williams & Gorinac Associates

GLO SURVEY HISTORY

Researching the government survey records for Macomb County shows that the North and West lines of Armada Township were surveyed and the township was subdivided into sections with closing corners set on the North and West township lines by William Preston, D.S. in 1817. A post was not set at the Center of Section 3.

WITNESSES: (Based upon Government Survey Records)
(No witnesses)

EXISTING CONDITIONS

The post was not set during the original government survey. The corner has been perpetuated with a ½" x 12" Iron Rod 0.50' below the road surface located in the existing center line of Pratt Road extending to the East and West, which has a gravel surface. Also a tree row extending to the South. No occupational feature to the North. Found a second ½" Iron Rod S2°W 9.29', which I am not recommending for approval.

RECORDED LCRC'S AND CERTIFICATE OF SURVEYS

Researching the Macomb County Records for Land Corner Recordation Certificates (LCRC) and Certificate of Survey shows Donald H. King, PS #30085 recorded a LCRC on May 15, 1998 and found a ½" Iron.

WITNESSES: (Based upon LCRC recorded in Liber 8053, Page 612 of Macomb County Records)

- *SE 122.90' NW corner House
- *SSE 86.94' NW corner Chicken House
- *South 37.05' PK Nail w/cap #17623 Utility Pole
- *SW 156.47' PK Nail w/cap #17623 Utility Pole

Charles G. Melching, PS #14767 recorded a Certificate of Survey on August 22, 1973 in Liber 2428, Page 114 of Macomb County Records. He found a ½" Rod.

WITNESSES:

- *South 36.95' PK Detroit Edison Pole
- S10°E 46.47' PK 14" Apple (gone)
- *S30°E 87.05' NW corner foundation Chicken Coup
- SE 84.0' PK 16" Apple (gone)

Herbert J. Kobs, PS #14097 recorded a Certificate of Survey on February 14, 1974 in Liber 2474, Page 840 of Macomb County Records. He found a ½" Iron Bar, used same witnesses as listed on the 1973 Certificate of Survey.

Herbert J. Kobs, PS #14097 recorded a Certificate of Survey on July 18, 1977 in Liber 2882, Page 438 of Macomb County Records. He found a ½" Iron Bar, used same witnesses as listed on the 1973 Certificate of Survey.

Herbert J. Kobs, PS #14097 recorded a Certificate of Survey on July 17, 1978 in Liber 2973, Page 862 of Macomb County Records. He found a ½" Iron Bar.

WITNESSES:

*South 36.95' PK Nail Detroit Edison Pole
SSE 46.47' PK Nail 14" Apple (gone)
*SE 87.05' NW corner Chicken Coup Foundation

Herbert J. Kobs, PS #14097 recorded a Certificate of Survey on July 7, 1983 in Liber 3515, Page 704 of Macomb County Records. He found a ½" Iron Bar, used same witnesses as listed on the 1973 Certificate of Survey.

Donald H. King, PS #30085 recorded a Certificate of Survey on May 5, 1990 in Liber 4866, Page 850 of Macomb County Records. He found a ½" Iron Bar.

WITNESSES:

*South 36.95' PK Nail Detroit Edison Pole
SE 46.47' PK Nail 14" Apple (gone)
SE 84.00' PK Nail 16" Apple (gone)

Donald H. King, PS #30085 recorded a Certificate of Survey on November 20, 1991 in Liber 5253, Page 185 of Macomb County Records. He found a ½" Iron Bar, no witnesses.

Donald H. King, PS #30085 recorded a Certificate of Survey on April 30, 1992 in Liber 5831, Page 295 of Macomb County Records. He found a ½" Iron Bar, used same witnesses as listed on the 1990 Certificate of Survey.

Donald H. King, PS #30085 recorded a Certificate of Survey on April 30, 1993 in Liber 5831, Page 301 of Macomb County Records. He found a ½" Iron Bar, used same witnesses as listed on the 1990 Certificate of Survey.

Donald H. King, PS #30085 recorded a Certificate of Survey on May 11, 1998 in Liber 8045, Page 10 of Macomb County Records. He found a ½" Iron Bar, used same witnesses as listed on the 1998 LCRC.

Donald H. King, PS #30085 recorded a Certificate of Survey on May 12, 1998 in Liber 8047, Page 192 of Macomb County Records. He found a ½" Iron Bar, used same witnesses as listed on the 1990 Certificate of Survey.

Donald H. King, PS #30085 recorded a Certificate of Survey on September 23, 1999 in Liber 9121, Page 98 of Macomb County Records. He found a ½" Pipe.

WITNESSES:

North 84.03' PK Nail 12" Triple Oak (gone)
SSW 24.87' PK Nail 8" Elm (gone)
SW 42.47' PK Nail Fence post (gone)
WSW 87.87' PK Nail 6" Elm (gone)

Robert L. Smith, RLS #16052 recorded a Certificate of Survey on July 14, 2000 in Liber 9675, Page 775 of Macomb County Records. He found a ½" Iron, no witnesses.

UNRECORDED LCRC'S, CERTIFICATE OF SURVEYS AND WITNESSES

Unrecorded Survey by Fitz J. Bridges, PE & RLS #5779 dated October 28, 1969. He found an Iron, no witnesses

Unrecorded Boundary Survey by H. J. Kobs Land Surveying dated February 3, 1972. Found a ½" Iron, no witnesses.

Unrecorded Certificate of Survey by Huston K. Kennedy, PS #17623 dated October 12, 1995. He found a ½" Iron Rod center line of Pratt Road. The accessories listed below will verify the ½" Iron Rod 9.2 feet to the South, which I am not recommending for approval.

WITNESSES:

Due South 28.05' PK/Washer West face power Pole
S70°W 153.88' PK/Washer North face power Pole
N70°W 168.62' PK/Washer East edge 12" clump
S70°E 133.62' PK/Washer West edge

AEW provided unrecorded witnesses dated August 12, 2005. Found a ½" Re-rod in center of Pratt Road.

WITNESSES:

*185°AZ 37.11' Fnd PK w/Tag #17623 W face Utility Pole
*260°AZ 156.55' Fnd PK w/Tag #17623 NW face Utility Pole
*150°AZ 87.00' NW corner Chicken House
*130°AZ 122.95' NW corner House #21280

FIELD MEASUREMENTS BETWEEN CORNERS

H-2 to H-1

No GLO
N01°51'48" W 3021.76 Ft. (mea-2006)

H-2 to H-3

No GLO
Certificate of Surveys recorded in Liber 2428, Page 114; Liber 2973, Page 862; Liber 5831, Page 295 & Liber 5831, Page 301 = 2704.60 Ft.
Certificate of Survey recorded in Liber 8047, Page 192 = 2704.91 Ft.
Unrecorded Survey by Fitz J. Bridges, PE & RLS #5779 dated October 28, 1969 = 2696.84 Ft.
Unrecorded Boundary Survey by H. J. Kobs Land Surveying dated February 3, 1972 = 2682.85 Ft.
Unrecorded Certificate of Survey by Huston K. Kennedy, PS #17623 dated October 12, 1995 = 2695.91 Ft.
S02°30'44" E 2704.85 Ft. (mea-2006)

(Revised 04/26/06)

H-2 to G-2

No GLO

Certificate of Survey recorded in Liber 5253, Page 185 = 2693.83 Ft.

Certificate of Survey recorded in Liber 8045, Page 10 = 2694.06 Ft.

Certificate of Survey recorded in Liber 9675, Page 775 = 2694.11 Ft.

Unrecorded Boundary Survey by H. J. Kobs Land Surveying dated February 3, 1972 = 2700.65 Ft.

S87°16'25" W 2694.08 Ft. (mea-2006)

H-2 to I-2

No GLO

Certificate of Surveys recorded in Liber 2882, Page 438; Liber 5831, Page 295 & Liber 5831, Page 301 = 2698.48 Ft.

Certificate of Survey recorded in Liber 4866, Page 850 = 2698.48 Ft.

Certificate of Survey recorded in Liber 8047, Page 192 = 2698.57 Ft.

Unrecorded Certificate of Survey by Donald H. King, PS #30085 = 2698.57 Ft.

N87°30'38" E 2698.58 Ft. (mea-2006)

SURVEYOR'S RECOMMENDATION

The witnesses for the above mentioned Land Corner Recordation Certificate also recorded and unrecorded Certificate of Survey along with the found local monumentation were used to verify the location of the found 1/2" Iron Rod as of February 16, 2006. I therefore, recommend to the Macomb County Peer Group that they accept the 1/2" Iron Rod as found as the best evidence of the corner position as being perpetuated.

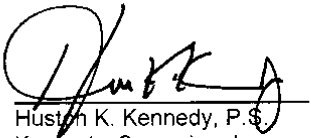

Huston K. Kennedy, P.S.
Kennedy, Surveying, Inc.

HKK/hlk

*Used to verify the location of the found corner (H-2)

(Revised 04/26/06)

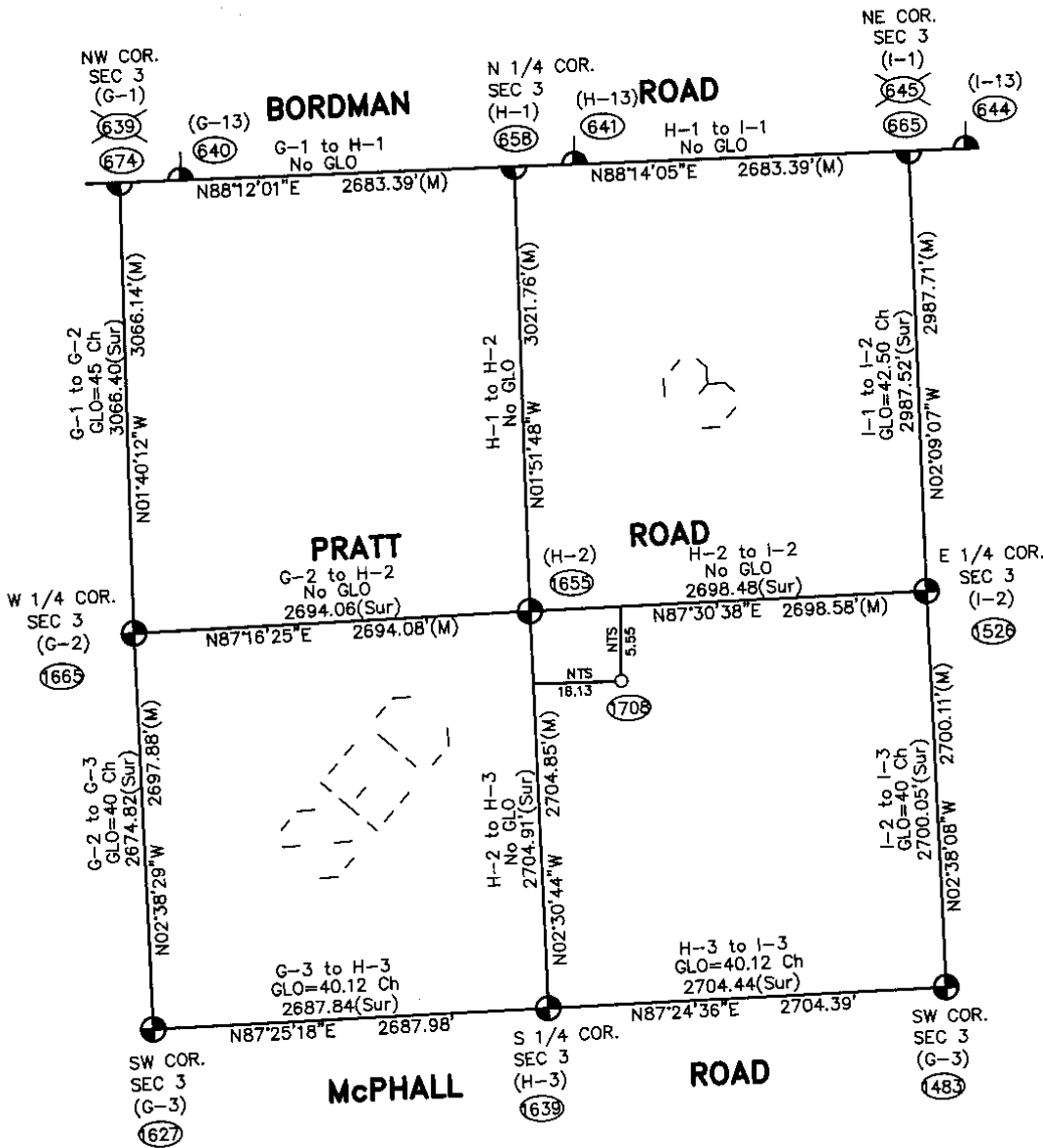
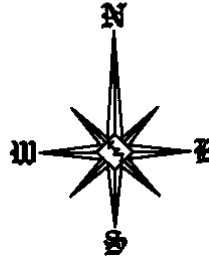

Theoretical Center of Section is at the intersection of the theoretical lines between the 1/4 corners. (1708)

Center of Section that is being accepted and used. (1655)

H-2 (As found) to the Theoretical Center of Section S73°31'02"E 17.06'

NTS = Not to Scale
 URS = Unrecorded Survey
 Sur = Recorded Survey

**SECTION 3, T5N, R13E
 ARMADA TOWNSHIP (H-2)**

06-6191

Data File 96-4013

2006
MACOMB COUNTY
REMONUMENTATION PROGRAM
FOR

ARMADA TOWNSHIP

Used to recover and verify H-2 Pg. 1-10

ANNUAL PRECAST NO. 046



840-148 6e1D
840-25 Ground

~~155-1686~~
840.35

RT 1656 TO 171657 (HR)
95-32-40
191-05-20
195-32-43

~~155-1686~~
9.29

LT 1656 TO 171659 (HR)
173-26-45
346-53-30
176-81-20
173

~~155-1686~~
257.23

RT 1656 TO 171659 (HR)
177-26-30
154-11-40
171-26-30

~~155-1686~~
E11.3

RT 1656 TO 171659 (HR)
166-54-25
193-49-10
196-54-30

~~155-1686~~
153.35

NATIONAL PRINTING NO. 446

⑥

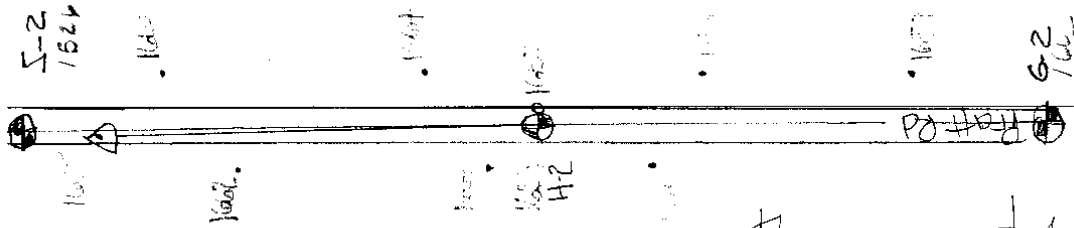

NO. 446 NATIONAL UNIVERSITY

~~1655-1661~~ To 1655
 154.27
 1655-1661
 154.27

1655-1661 To 1655
 1655-1661
 1655-1661
 1655-1661

1655-1661 To 1655
 1655-1661
 1655-1661
 1655-1661

1655-1661 To 1655
 1655-1661
 1655-1661
 1655-1661

1655-1661 To 1655
 1655-1661
 1655-1661
 1655-1661

1655-1661 To 1655
 1655-1661
 1655-1661
 1655-1661

1655-1661 To 1655
 1655-1661
 1655-1661
 1655-1661

1655-1661 To 1655
 1655-1661
 1655-1661
 1655-1661

③

①

9.20

MANUAL PRINTING NO. 448

④

Center Post Sec 3 H-216
 Armada Twp.

3 1/2" Iron 0.50 below the gravel surface
 2" Long Located in the Existing Centre
 of PRATT Rd. E. of J. W. East's Point
 where line of gravel surface also a piece
 few extends South Cont. 11.1, 16.56

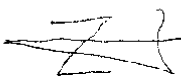

Power Pole

PRATT Road

Power Pole

Power Pole
 Church House

159° W	160.36	maple SW corner Pole
de South	37.07	ex. NW West corner Pole
65° W	156.49	ex. NW North corner Pole
30° E	87.00	NW cor. Chicken House
74° E	122.90	NW cor. House # 2100

1655 H-2 H-1	001-81-48W 3021.76	3021.88'
1653 H-2 H-3	502-30-44E 2704.65	2704.513'
1655 H-2 G-2	587-16-25W 2694.08	2693.741
1654 H-2 S-2	007-30-38E 2698.58	2698.246

⑥

(MAP OF ARMADA TOWNSHIP)

T. 5 R. 13

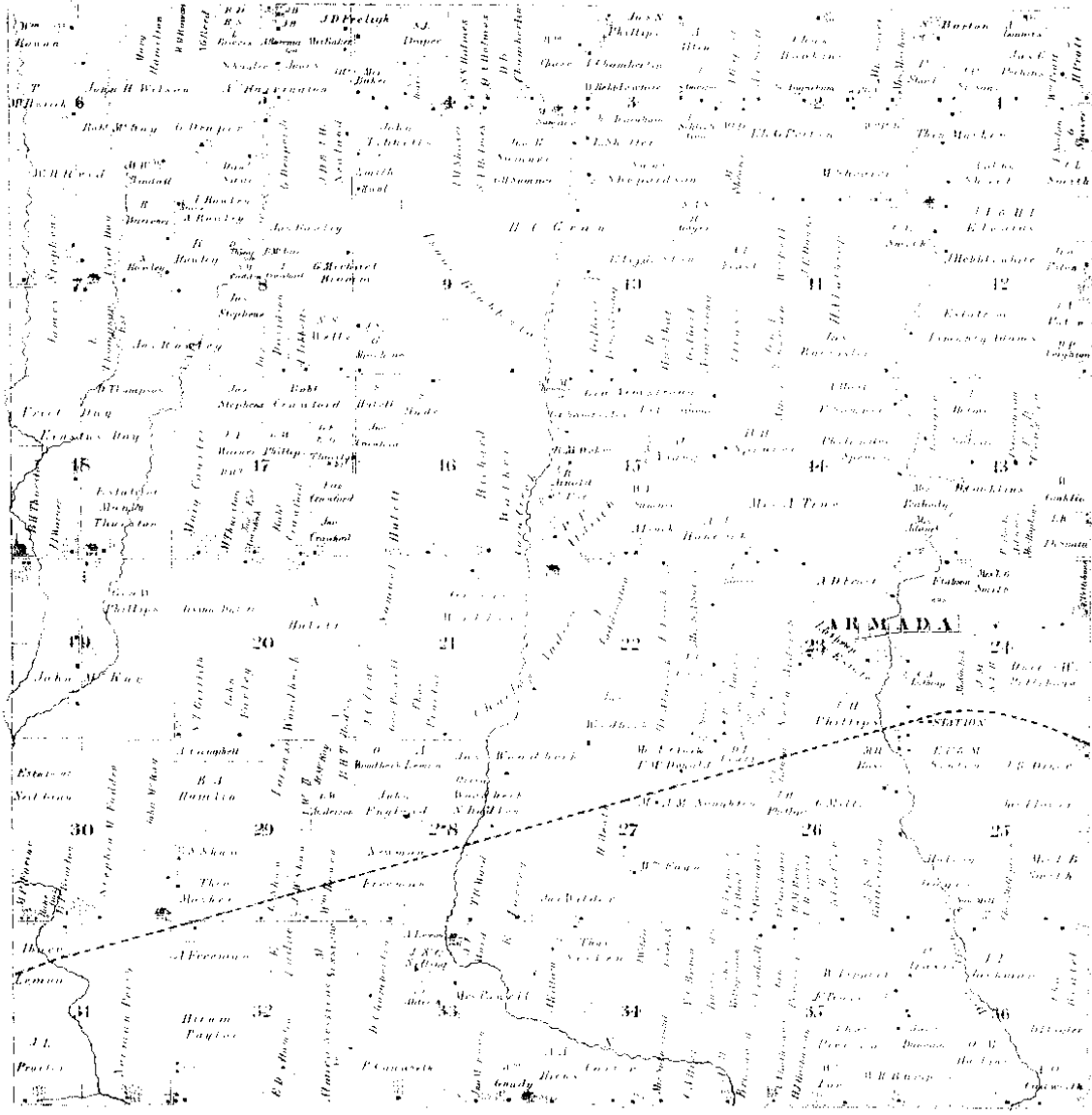

ARMADA

Map of the Armada

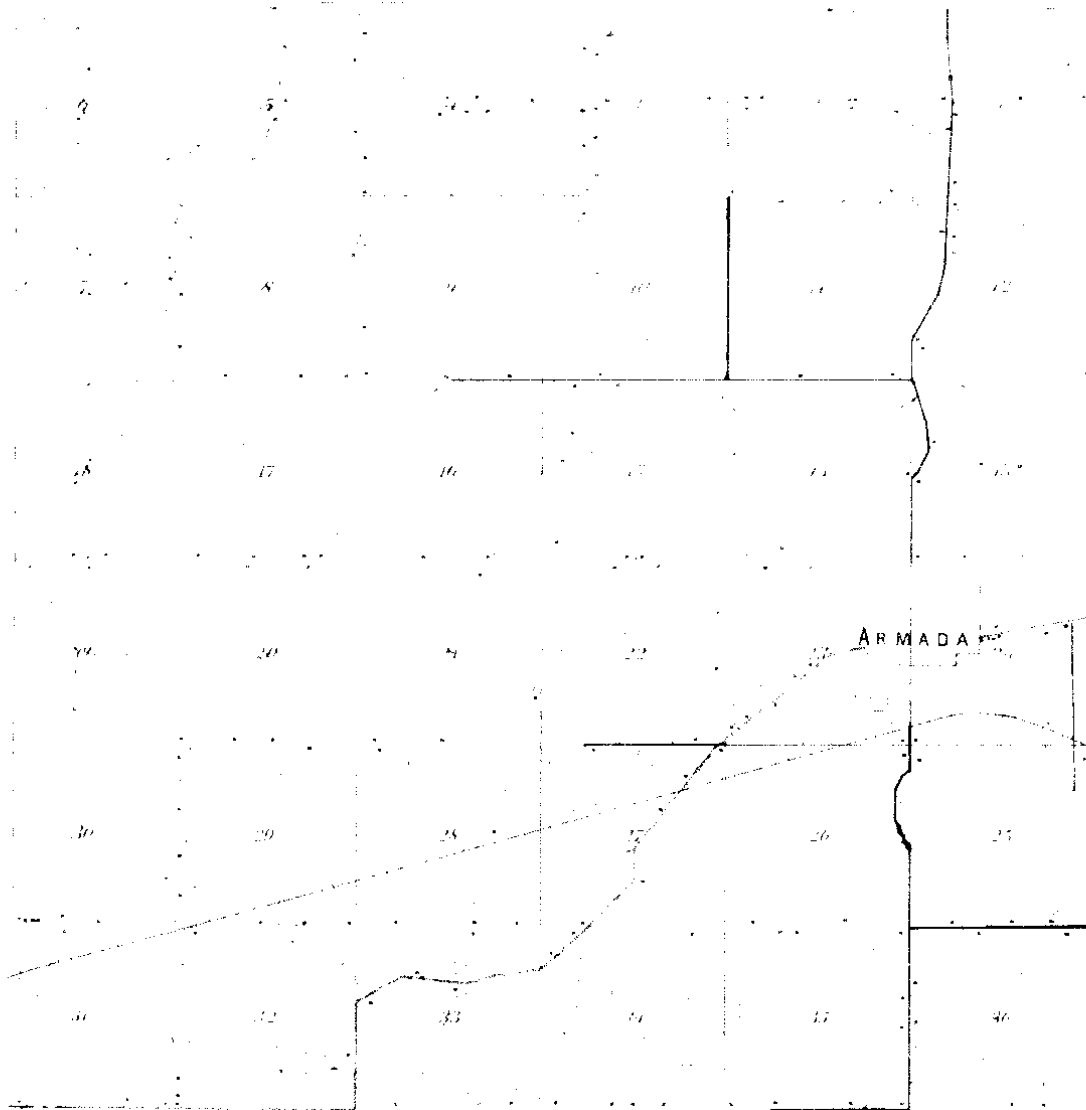

1895
ME
Engineers, Inc.
8

STEWART
TOWNSHIP

Quarter 5 North, Range 13 East of the Sixth Main Meridian

STEWART

CC

18 17 16 15 14 13

12 11 10 9 8 7

6 5 4 3 2 1

12 11 10 9 8 7

1916 11
⑨

LAND CORNER RECORDATION CERTIFICATE
Filing Requirement of Act 74, Mich. P.A. 1970

For corners in

<u>Macomb</u> (County)	Located in: <u>Armada</u> Twp.	Corner Code #
1. Public Land Survey	T <u>5N</u> R <u>13E</u>	<u>H-2</u>
	T <u>5N</u> R <u>13E</u>	<u>I-2</u>
	T <u> </u> R <u> </u>	<u> </u>
	T <u> </u> R <u> </u>	<u> </u>
2. Property Controlling in Section	S <u> </u> T <u> </u> R <u> </u>	<u> </u>
	S <u> </u> T <u> </u> R <u> </u>	<u> </u>
3. Miscellaneous Property in Sec.	S <u> </u> T <u> </u> R <u> </u>	<u> </u>
	S <u> </u> T <u> </u> R <u> </u>	<u> </u>

Register of Deeds Stamp & File Number

4. Lot No. _____, Recorded Plat _____
5. Private Claims _____

I, Donald H. King, in a field survey on July 5, 1997 do hereby state that under requirements of P.A. 74, Michigan P.A. of 1970, the corner points mentioned in lines 1 and 2 above were in conformance with regulations and rules therefore as required in the current manual of survey instructions of the United States Department of the Interior, Bureau of Land Management or by a decree of a Court of Law and/or that the corner points mentioned in lines 3, 4 and 5 above were in conformance with the rules of the Michigan Board of Land Surveyors or by a Decree of a Court of Law, established, re-established, monumented, recovered, found as expressed below:

NOTE: Not more than 2 corners, all in the same town and range, may be recorded on this certificate.

A	B	C	D	E	F	G	H	I	J	K	L	M
1												
2	6	5	4									
3												
4	7	8	9	10	11	12						
5												
6	18	17	16	15	14	13						
7												
8	19	20	21	22	23	24						
9												
10	30	29	28	27	26	25						
11												
12	31	32	33	34	35	36						
13												

A. Description of original monument and accessories and/or subsequent restoration:

C0705733 LIBER:08053 PAGE:612 09:08A 5/15/1998
CARHELLA SABAUGH-MACOMB COUNTY, MI REG/DEEDS

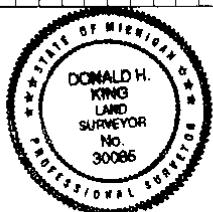

B. Description of corner evidence found and/or method applied in restoring or reestablishing corner:

(H-2) Fit remaining Witnesses from H. J. Kobs Surveys and L.C.R.C. (found 1/2" Iron)
(I-2) Location match previous Surveys by H. J. Kobs to Center Corner and West 1/4 Corner, Sec. 3 (found 1/2" Iron)

C. Description of monument for corner and accessories established to perpetuate locating the position of the corner:

(H-2) ^{1/2" IRON} NW Corner of House, SE 122.90' (I-2) ^{1/2" IRON} PK Nail on end CHP, SE 89.45'
NW Corner of Chicken House, SSE 86.94' PK Nail in Tri-12" Elm, SSE 39.07'
PK Nail w/cap 17623 in Util. Pole, South 37.05' PK Nail in 42" Maple, SW 155.60'
PK Nail w/cap 17623 in Util. Pole, SW 156.47' PK Nail in 4" Hickory, NNW 30.51'

Signed by Donald H. King Donald H. King Date August 19, 1997
Surveyor's Michigan License No. 30085



ORIGINAL

CERTIFICATE OF SURVEY

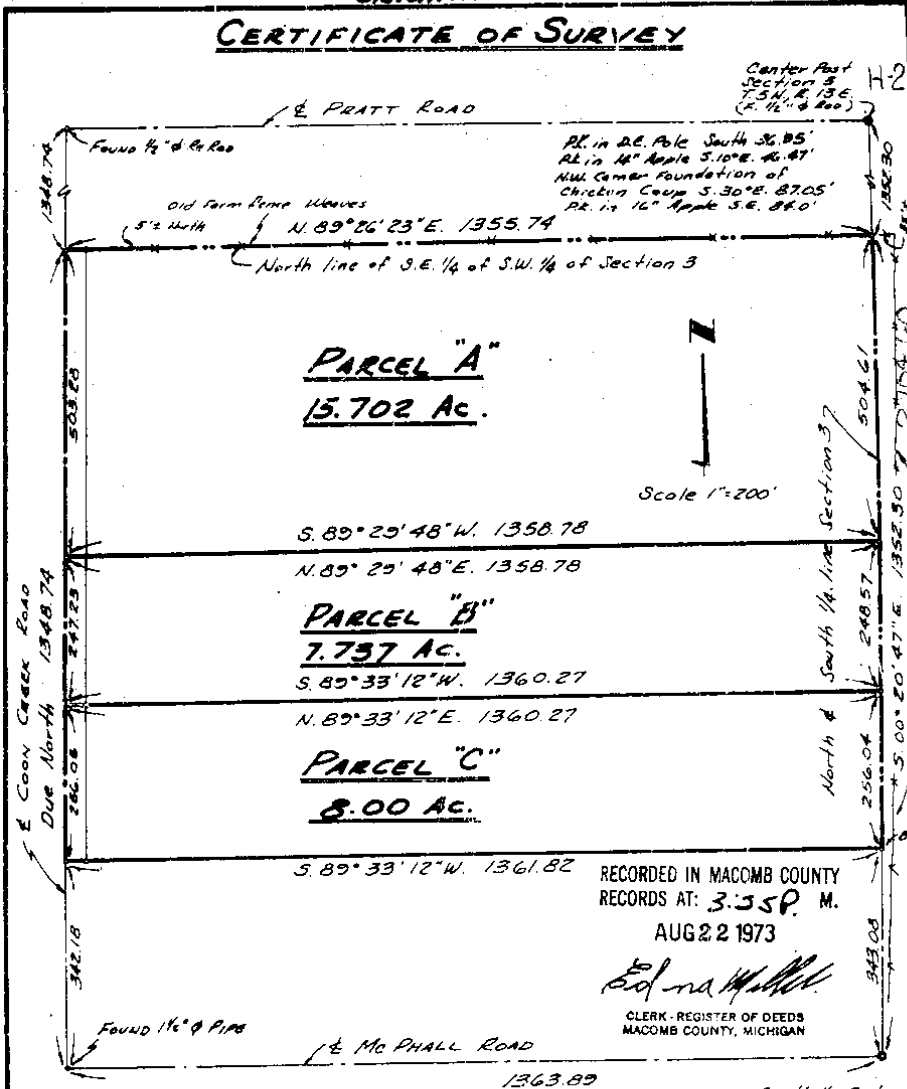

Center Post Section 3 T.5N, R.13E (Found 1" & Pipe)

PL. in D.C. Pole South 36.85' PL. in 12" Apple S.10°E. 46.47' NW Corner Foundation of Christian Camp S.30°E. 87.05' PL. in 12" Apple S.E. 84.0'

PARCEL "A"
15.702 Ac.

S. 89° 29' 48" W. 1358.78
N. 89° 29' 48" E. 1358.78

PARCEL "B"
7.737 Ac.

S. 89° 33' 12" W. 1360.27
N. 89° 33' 12" E. 1360.27

PARCEL "C"
8.00 Ac.

S. 89° 33' 12" W. 1361.82

RECORDED IN MACOMB COUNTY RECORDS AT: 3:35 P. M. AUG 22 1973

Edna H. Melching
CLERK - REGISTER OF DEEDS
MACOMB COUNTY, MICHIGAN



PART OF S.W. 1/4 SECTION 3
T.5N, R.13E, ARMADA TWP.,
MACOMB COUNTY, MICHIGAN

Note: Bearings Shown have been Assumed.

CHARLES G. MELCHING
AND ASSOCIATES INC.
Consulting Land Surveyors
36170 Found Rd.
Richmond, Michigan 48062
727-1360

SH 1 of 2

2

FOR Peter Schraudt
DATE Nov. 28, 1973
JOB # 308-73
SCALE 1" = 200'
SHEET 1 of 2

Division of North half of the Northeast
1/4 of the Southwest 1/4 of Section 3,
Town 5 North, Range 13 East, Armada
Township, Macomb County, Michigan.

Center Sec. 3, T.5 N., R.13 E.
(1/2" iron bar)
P.K. nail in D.E. pole - South - 36.95'
P.K. nail in 14" apple - S.E. - 46.47'
P.K. nail in 16" apple - S.E. - 84.0'
N.W. Cor. chicken coop fdn. - S.E. - 87.05'

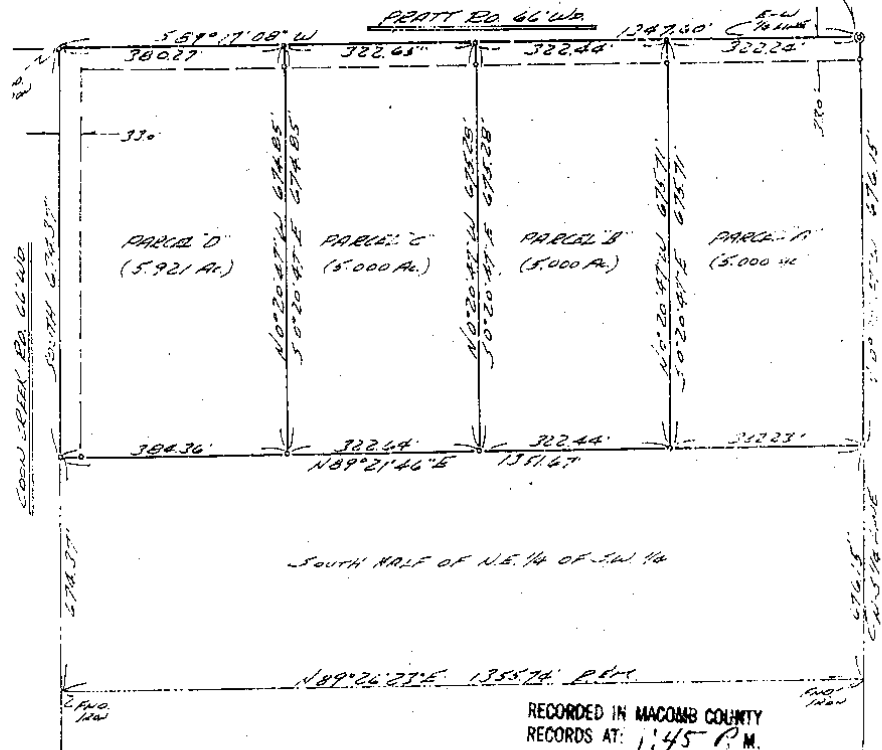

RECORDED IN MACOMB COUNTY
RECORDS AT: 1:45 P.M.

FEB 14 1974

Edna Thill
CLERK - REGISTER OF DEEDS
MACOMB COUNTY, MICHIGAN

I hereby certify that I have surveyed the parcel(s)
of land described and delineated hereon; that said
Survey was performed with an error of closure no
greater than 1 in 5000'; and that I have fully
complied with the requirements of Section 3, Act
152, P.A. 1970.

Herbert J. Kobs
Herbert J. Kobs
Registered Land Surveyor
No. 14097



Note: Set 1/2" iron bars 18" long and capped
with plastic caps stamped (R.L.S. 14097)
at points marked thus: o

Certificate of Survey

FOR HAROLD DUTTON
 DATE JULY 18, 1977
 JOB # 240-77
 SCALE 1" = 200'
 SHEET 1 OF 2

L 2822
 P. 439

VISION OF THE NORTH HALF OF THE NORTHWEST
 1/4 OF THE SOUTHEAST 1/4 OF SECTION 3, TOWN
 5 NORTH, RANGE 13 EAST, ARMADA TOWNSHIP,
 MACOMB COUNTY, MICHIGAN.

W. COR. SEC. 3, T. 5N. R. 13E.
 (12" IRON BAR)
 P.K. NAIL IN D.E. POLE - SOUTH 36.95'
 P.K. NAIL IN 14" MAPLE - S.E. - 46.47'
 P.K. NAIL IN 16" MAPLE - S.E. - 84.8'

EAST 1/4 COR. SEC. 3, T. 5N. R. 13E.
 (34" IRON BAR)
 P.K. NAIL IN TOP OF 28" STUMP - S.W. - 38.50'
 P.K. NAIL IN 28" MAPLE - E.S.E. - 65.55'
 P.K. NAIL IN 30" MAPLE - S.E. - 46.29'

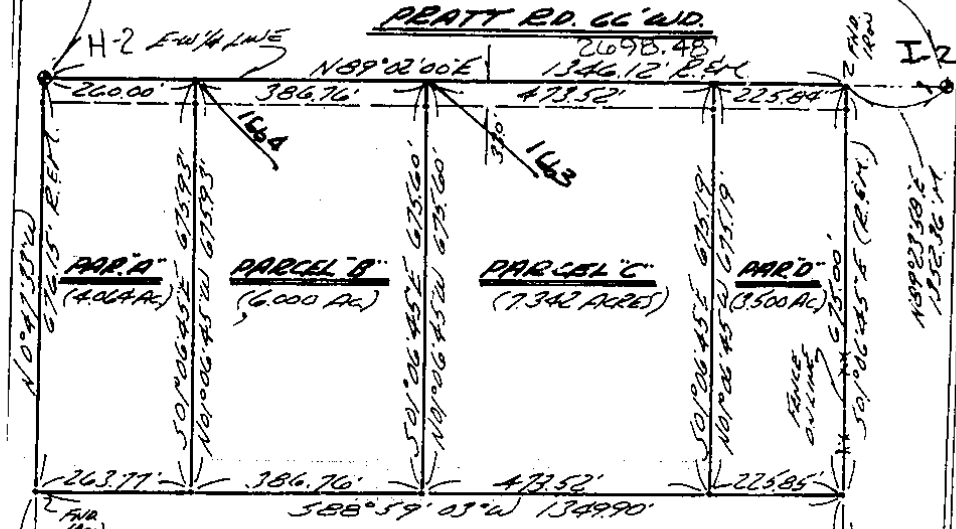

NOTE: BEARINGS RELATE TO SURVEY BY CHARLES G. MELCHING DATED 8-14-67 JOB No. 67098, IN N.E. CORNER OF DELINEATED PARCEL.

SET 1/2" IRON BARS 18" LONG WITH CAPS STAMPED (R.L.S. 14097) AT POINTS MARKED THUS: O

R = RECORDED M = MEASURED

I HEREBY CERTIFY THAT I HAVE SURVEYED THE PARCEL(S) OF LAND DESCRIBED AND DELINEATED HEREON; THAT SAID SURVEY WAS PERFORMED WITH A RELATIVE ERROR OF CLOSURE OF 1 IN 18,005; AND THAT I HAVE FULLY COMPLIED WITH THE REQUIREMENTS OF SECTION 3, ACT 132, P.A. 1970.

Herbert J. Koss
 HERBERT J. KOSS
 REGISTERED LAND SURVEYOR
 No. 14097



KS

KOBS LAND SURVEYING

1925 BREWER ROAD ROMEO, MICHIGAN 752-2700

A

PROPERTY DESCRIPTION

A PARCEL OF LAND IN AND BEING A PART OF THE SOUTHWEST 1/4 OF SECTION 3, TOWN 5 NORTH, RANGE 13 EAST, ARMADA TOWNSHIP, MACOMB COUNTY, MICHIGAN, AND BEING MORE PARTICULARLY DESCRIBED AS FOLLOWS: BEGINNING AT A POINT 897.69 FEET NORTH 00 DEGREES 20 MINUTES 47 SECONDS WEST AND 995.78 FEET SOUTH 89 DEGREES 29 MINUTES 48 SECONDS WEST FROM THE SOUTH 1/4 CORNER OF SAID SECTION 3; THENCE EXTENDING SOUTH 89 DEGREES 29 MINUTES 48 SECONDS WEST 363.00 FEET TO THE CENTER-LINE OF COON CREEK ROAD; THENCE DUE SOUTH 120.00 FEET ALONG SAID CENTER-LINE OF COON CREEK ROAD; THENCE NORTH 89 DEGREES 29 MINUTES 48 SECONDS EAST 363.00 FEET; THENCE DUE NORTH 120.00 FEET TO THE POINT OF BEGINNING, CONTAINING 1.000 ACRES OF LAND, SUBJECT TO ANY AND ALL EASEMENTS OF RECORD OR OTHERWISE.

A512744

NOTE: SET 1/2" IRON BARS 18" LONG WITH CAPS STAMPED (R.L.S. 14097) AT POINTS MARKED THUS: O

BEARINGS RELATE TO DESCRIPTION OF RECORD ON PARENT PARCEL "B".

R = RECORDED
 M = MEASURED

COON CREEK RD. 66' W.D.

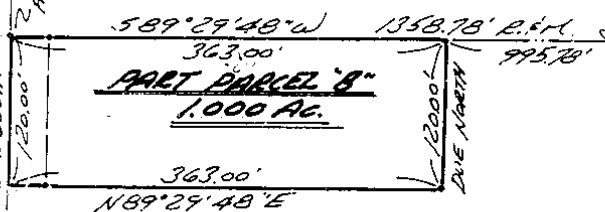

RECORDED IN MACOMB COUNTY
 RECORDS AT: 3:10 P.M.
 JUL 17 1978

Edna M. Hill
 CLERK - REGISTER OF DEEDS
 MACOMB COUNTY, MICHIGAN

I HEREBY CERTIFY THAT I HAVE SURVEYED THE PARCEL OF LAND DESCRIBED AND DELINEATED HEREON; THAT SAID SURVEY WAS PERFORMED WITH A RELATIVE ERROR OF CLOSURE NO GREATER THAN 1 IN 5000'; AND THAT I HAVE FULLY COMPLIED WITH THE REQUIREMENTS OF SECTION 3, ACT 132, P.A. 1970.

Herbert J. Kobs
 HERBERT J. KOBS
 REGISTERED LAND SURVEYOR
 No. 14097

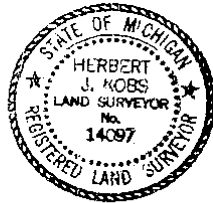

H-2
 1856.91' R.
 CENTER COR. SEC. 3, T. 5N., R. 13E.
 (1/2" IRON BAR)
 P.K. MARK IN D.E. POLE - SOUTH 36.75'
 P.K. MARK IN 1/4" PAPER - S.S.E. - 46.89'
 NEW COR. CHECKED COON RD. - C.E. - 187.05'

H-3
 100'20'47" W
 547.69' R.E.M.
 SOUTH 1/4 COR. SEC. 3, T. 5N., R. 13E.
 (1" PIPE)
 P.K. MARK IN 6" PIPE - NW - 32.01'
 P.K. MARK IN 3/8" STAMP - S.S.E. - 13.14'
 P.K. MARK IN BENEPOST - S.W. - 42.44'



KOBS LAND SURVEYING

1925 BREWER ROAD

ROMEO, MICHIGAN

752-2700



(5)

MARCH 28, 1983

135-83
1" = 100'
1 OF 2

3515 7014

DIVISION OF PARCEL #00, OF PART OF NORTH
HALF OF NORTHEAST 1/4 OF THE SOUTHWEST 1/4,
SECTION 3, TOWN 5 NORTH, RANGE 13 EAST,
AMMADA TOWNSHIP, MACOMB COUNTY, MICHIGAN.

RECORDED IN MACOMB COUNTY
RECORDS AT: 8:52 A.M.
JUL - 7 1983

506395

PRATT RD. 66' WD.

STATE OF MICHIGAN
REGISTERED LAND SURVEYOR

COON CREEK RD. 66' WD.

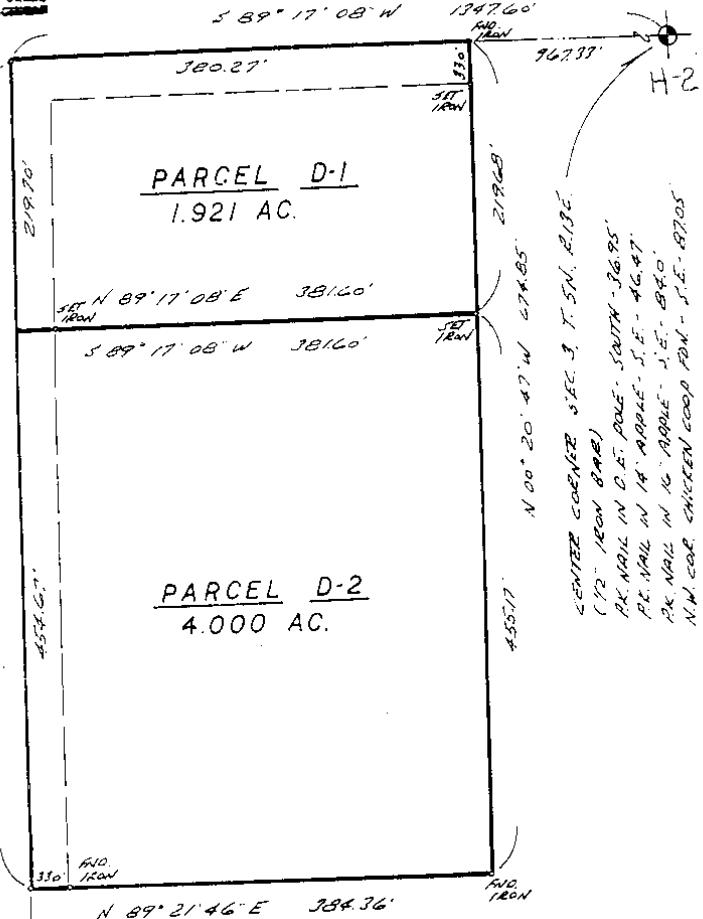

CENTER CORNER SEC. 3, T. 5N., R. 13E.
 (1/2" IRON BAR)
 P.K. NAIL IN C.E. POLE - SOUTH - 36.95'
 P.K. NAIL IN W. APPLE - S.E. - 46.47'
 P.K. NAIL IN N. APPLE - S.E. - 84.0'
 N.W. COR. CHICKEN COOP FDN. - S.E. - 87.05'

NOTE: BEARINGS RE-
 LATE TO SURVEY AS
 RECORDED IN LIBER
 2474, PAGE 840,
 MACOMB COUNTY RECORDS.

SET OR FOUND 1/2" IRON
 BARS 18" LONG AT POINTS
 MARKED THUS: O

I HEREBY CERTIFY THAT I HAVE SURVEYED THE
 PARCEL(S) OF LAND DESCRIBED AND DELINEATED
 HEREON; THAT SAID SURVEY WAS PERFORMED WITH
 A RELATIVE ERROR OF CLOSURE NO GREATER THAN
 1 IN 5,000'; AND THAT I HAVE FULLY COMPLIED
 WITH THE REQUIREMENTS OF SECTION 3, ACT 132,
 P.A. 1970.

Herbert J. Kobs
 HERBERT J. KOBS
 REGISTERED LAND SURVEYOR
 No. 14097

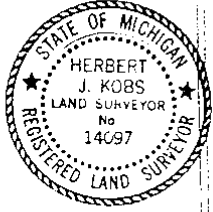

VK

KOB'S LAND SURVEYING NO-D
 BOWEN, MICHIGAN 752 2700

6

B462573

CERTIFICATE OF SURVEY

0' 75' 150' 300'

M = MEASURED
R = RECORDED
C = CALCULATED

FOR PAUL MUELLER
JOB NO. 366-89 DATE OCT. 4, 1989
SCALE 1" = 150' SHEET 1 OF 2
DRAWN BY W.S.B. CHECKED BY D.H.K.

LIBER 048667850

PART OF THE NORTH HALF OF THE NORTHWEST 1/4 OF THE SOUTHEAST 1/4 OF SECTION 3, TOWN 5 NORTH, RANGE 13 EAST, ARMADA TOWNSHIP, MACOMB COUNTY, MICHIGAN.

RECORDED IN MACOMB COUNTY
RECORD # 1010A M.

MAY 1990

NOTE: Bearings relate to description and survey of record for parent Parcel C, as recorded in Liber 2882, Pages 438 and 439, Macomb County Records.

DEPARTMENT OF PUBLIC SAFETY
MACOMB COUNTY, MICHIGAN

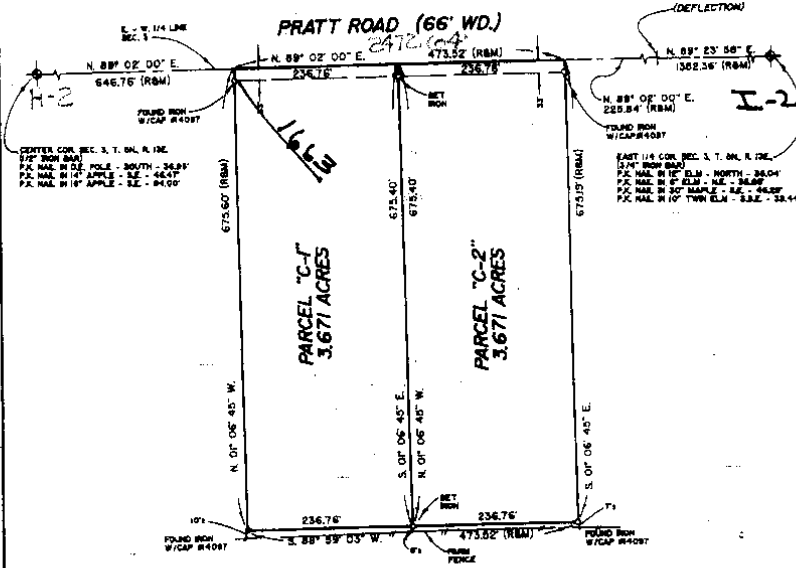

I hereby certify that I have surveyed the parcel(s) of land described and delineated hereon; that said Survey was performed with an error of closure no greater than 1 in 5,000; and that I have fully complied with the requirements of Section 3, Act 132, P.A. 1970.

Donald H. King
DONALD H. KING
LICENSED LAND SURVEYOR
MICHIGAN LICENSE No. 30085

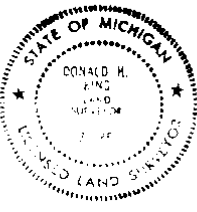

KK KOBS-KING & ASSOC. INC.

**LAND SURVEYING
SITE PLANNING**

111 SOUTH RAWLES ROMEO, MICHIGAN 48066-0146 313-752-2788

①

1:639255

CERTIFICATE OF SURVEY

FOR BEVERLY BOUSSON
 JOB NO. 316-91 DATE 8-30-91
 SCALE 1" = 300' SHEET 1 OF 4
 DRAWN BY K.P.R. CHECKED BY D.H.K.

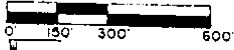

M - MEASURED
 R - RECORDED
 C - CALCULATED

LIBER 05253M185

PART OF THE SOUTHEAST 1/4 OF SECTION 3 AND THE SOUTHEAST 1/4 OF SECTION 4, TOWN 5 NORTH, RANGE 13 EAST, ARMADA TOWNSHIP, MACOMB COUNTY, MICHIGAN.

NOTE: BEARINGS RELATE TO DESCRIPTION OF RECORD FOR PARENT PARCEL.

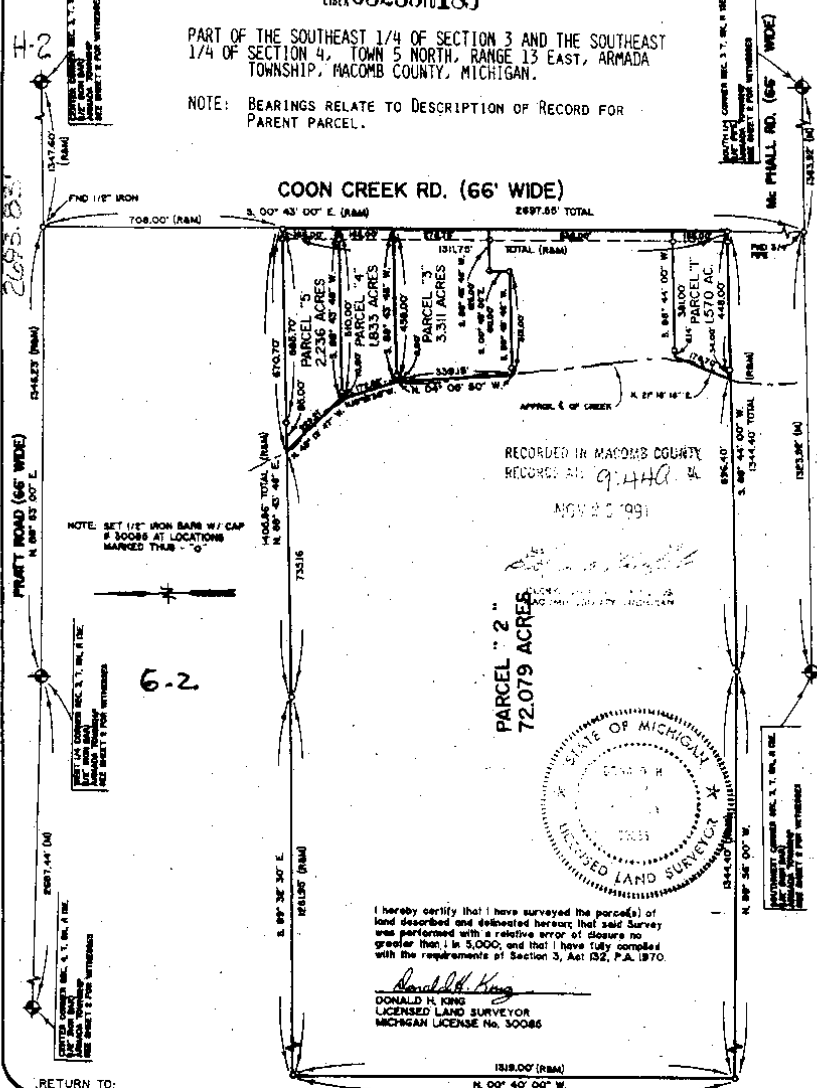

RECORDED IN MACOMB COUNTY
 RECORDED AS 94440
 NOV 20 1991

Donald H. King
 DONALD H. KING
 LICENSED LAND SURVEYOR



I hereby certify that I have surveyed the parcel(s) of land described and delineated hereon that said survey was performed with a relative error of closure no greater than 1 in 5,000, and that I have fully complied with the requirements of Section 3, Act 192, P.A. 1970.

Donald H. King
 DONALD H. KING
 LICENSED LAND SURVEYOR
 MICHIGAN LICENSE No. 30086

RETURN TO: **KK KOBS-KING & ASSOC., INC.** LAND SURVEYING SITE PLANNING
 111 SOUTH RAWLES ROMEO, MICHIGAN 48065-0146 313/752-2700

8

LIBER 05831 P. 295

1871178

CERTIFICATE OF SURVEY

FOR ED FISHER
 JOB NO. 168-BE DATE 3-18-92
 SCALE 1" = 200' SHEET 1 OF 2
 DRAWN BY K.D.B. CHECKED BY D.H.K.

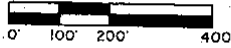

Part of the Southeast 1/4, of Section 3, Town
 5 North, Range 13 East, Armada Township,
 Macomb County, Michigan.

NOTE - BEARINGS RELATE TO DESCRIPTION OF RECORD
 FOR DELINEATED PARCEL.

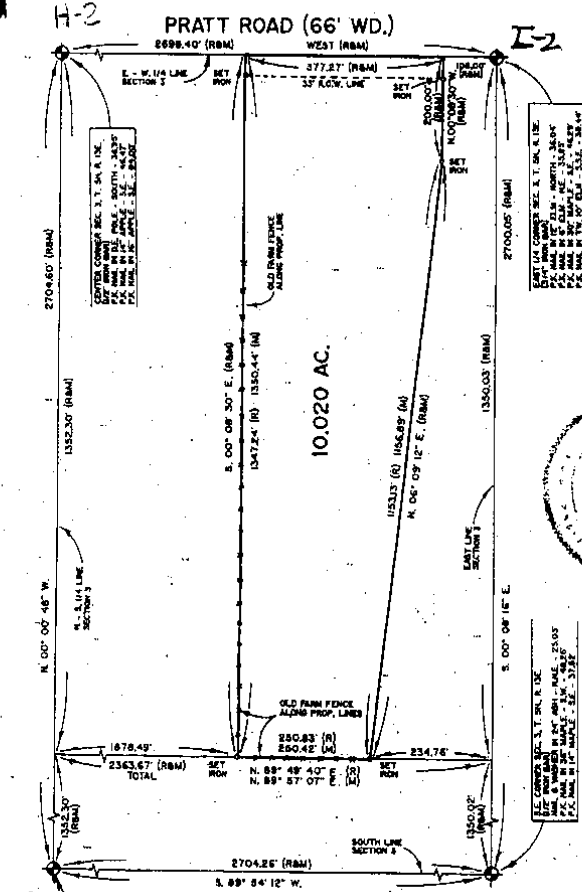

APR 30 AM 0:34
 REGISTRY OF DEEDS
 COUNTY, MI

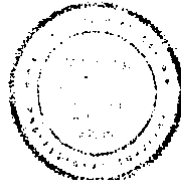

H-3
 SOUTH 1/4 CORNER SEC. 3, T. 5 N., R. 13 E.
 P.C. MARK IN 12" WHITE OAK - NORTH - 64.03'
 P.C. MARK IN 6" POPLAR - E. - 50.23'
 P.C. MARK IN 4" POPLAR - 246.25'
 P.C. MARK IN FENCE POST - S.W. - 43.47'

I hereby certify that I have surveyed the parcel(s) of
 land described and delineated hereon; that said Survey
 was performed with an error of closure no greater
 than 7 in 5,000; and that I have fully complied with the
 requirements of Section 3, Act 132, P.A. 1970.

Donald H. King
 DONALD H. KING
 LICENSED LAND SURVEYOR
 MICHIGAN LICENSE No. 30088

KK KOBBS-KING & ASSOC. INC. LAND SURVEYING
 111 SOUTH RAWLES ROME, MICHIGAN 48066-0146 SITE PLANNING
 313-753-2700

9

CERTIFICATE OF SURVEY

B871181

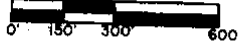

M = MEASURED
R = RECORDED
C = CALCULATED

FOR WILLIAM KIEHLER
JOB NO. 241-92 DATE 5-15-92
SCALE 1" = 300' SHEET 1 OF 2
DRAWN BY K.O.B. CHECKED BY D.H.K.

LIBR 0583170301

Part of the Southwest 1/4, of the Southeast 1/4,
of Section 3, Town 5 North, Range 13 East,
Armada Township, Macomb County, Michigan.

NOTE:
Bearings relate to survey of record for Christine Lorraine,
by Donald H. King, recorded in Liber 3880 on Pages 80
and 81, Macomb County Records.

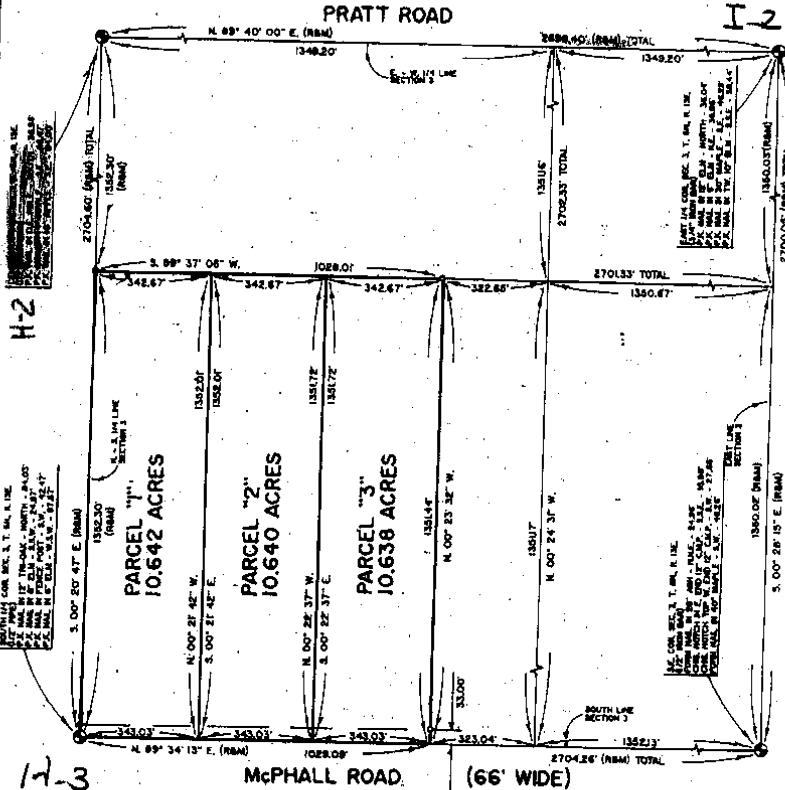

I hereby certify that I have surveyed the parcel(s) of land described and delineated hereon; that said Survey was performed with an error of closure no greater than 1 in 5,000; and that I have fully complied with the requirements of Section 3, Act 132, P.A. 1970.

Donald H. King
DONALD H. KING
LICENSED LAND SURVEYOR
MICHIGAN LICENSE No. 30085

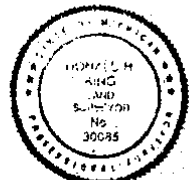

93 APR 30 AM 8:34
CARRIE L. CRAUGH
REGISTERED CLERK
MACOMB COUNTY, MI

KOB'S-KING & ASSOC. INC.
LAND SURVEYING
SITE PLANNING
111 SOUTH RAWLES ROMEO, MICHIGAN 48066-9746 313-762-2700

9+y

10

NOTE: Bearings relate to Survey as performed by Herbert J. Kobs of Parcel adjoining the North line of Parcels "6" and "8" of this Survey.

A Title Search was not performed by the Client for purposes of this Survey. Therefore, no guarantee is made that any and all easements of record, or otherwise, are shown on this Certificate of Survey.

KING SURVEYORS & ASSOC., INC.

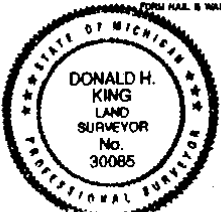
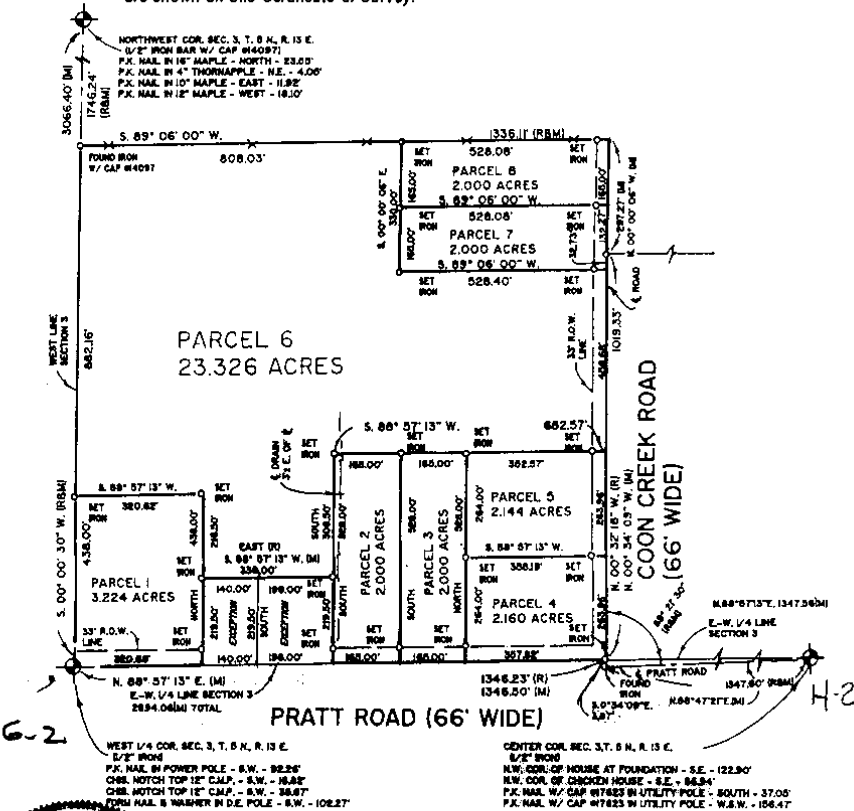

08702940 LIBER:08045 PAGE:10 11:47A 05/11/1998
CARMELLA SABAUGH-MACOMB COUNTY, MI REG/DEEDS

I hereby certify that I have surveyed the parcel of land described and delineated herein; that said Survey was performed with an error of closure no greater than 1 in 5000; and that I have complied with the requirements of Section 3, Act 132, P.A. 1970.

Donald H. King
DONALD H. KING
PROFESSIONAL SURVEYOR
MICHIGAN LICENSE No. 30085

22657 IRWIN ROAD ARMADA, MI 48005 (810) 784-4800

LEGEND	CLIENT
R - RECORDED	KENNETH I. FAUST
M - MEASURED	
C - CALCULATED	
SI - SET IRON WITH CAP	DRAWN BY L.C.S. CHECKED BY D.H.K.
FI - FOUND IRON WITH CAP	
FM - FOUND IRON	
PM - FOUND MONUMENT	

1" = 300'	10-9-97
SCALE	DATE
SHEET	JOB NO.
1 OF 3	97162



KING SURVEYORS & ASSOC., INC.

CERTIFICATE OF SURVEY

10.018-ACRE PARCEL

A parcel of land located in the Southeast 1/4 of Section 3, Town 5 North, Range 13 East, Armada Township, Macomb County, Michigan, and being more particularly described as follows: Commencing at the South 1/4 Corner of said Section 3; thence North 89 degrees 34 minutes 13 seconds East 1,028.06 feet along the South line of Section 3 to the point of beginning; thence extending North 89 degrees 34 minutes 13 seconds East 323.13 feet along the South line of Section 3; thence North 00 degrees 24 minutes 31 seconds West 1,351.16 feet; thence South 89 degrees 37 minutes 06 seconds West 322.74 feet; thence South 00 degrees 23 minutes 32 seconds East 1,351.44 feet to the point of beginning, containing 10.018 acres of land. Subject to the rights of the public in McPhall Road. Also subject to any easements and/or rights of way, recorded or otherwise.

NOTE: Bearings relate to Survey as recorded in Liber 5831, Pages 301 and 302, Macomb County Records.

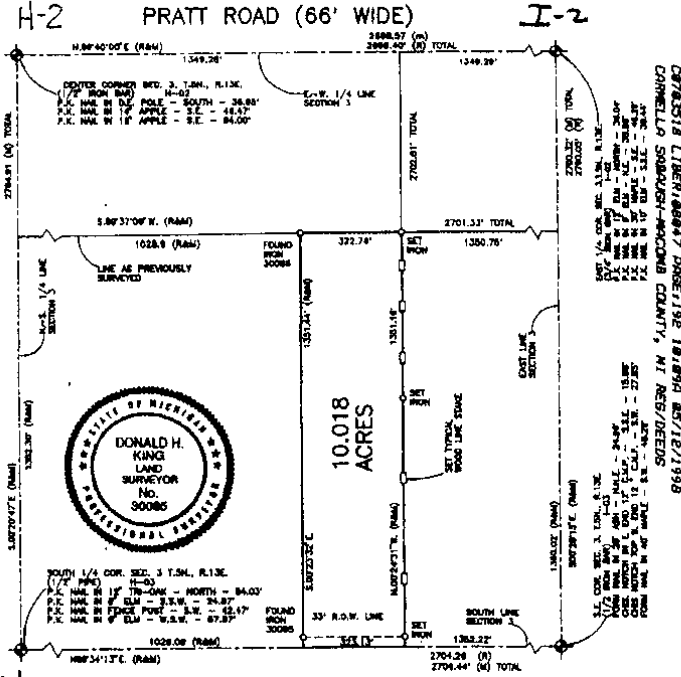

I hereby certify that I have surveyed the parcel(s) of land described and depicted herein that said Survey was performed with an error of closure no greater than 1 in 5000; and that I have computed all the requirements of Section 3, Act 137, P.A. 1970 as amended.

NOTE: A title search was not performed by the Client for purposes of this Survey, therefore, no guarantee is made that any easements and/or rights of way recorded or otherwise, are shown on this Certificate of Survey.

This Survey and corresponding Legal Descriptions are subject to Municipal Approval.

22657 IRWIN ROAD ARMADA, MI 48005 (810) 784-4800



LEGEND

- RECORD
- RECALCULATED
- CALCULATED
- SET FROM 30085
- FOUND IRON
- FOUND IRON NAIL

CLIENT MARY AHEE

DRAWN P.C.K. CHECKED BY D.H.K.



1"=300'	3-28-98
SCALE	DATE
SHEET	JOB No.
1 OF 1	98053

12

CERTIFICATE OF SURVEY

DIVISION OF PART OF THE SOUTHEAST 1/4 OF SECTION 4 AND THE
SOUTHWEST 1/4 OF SECTION 3, TOWN 5 NORTH, RANGE 13 EAST,
ARMADA TOWNSHIP, MACOMB COUNTY, MICHIGAN.

NOTE: BEARINGS RELATE TO DESCRIPTION OF RECORD FOR
PARENT PARCEL.

104B444
LIBER 9121 PAGE 98
09/23/1999 10:51:35 A.M.
MACOMB COUNTY, MI
CORNELIA SABAUGH, REG/DEEDS

KING SURVEYORS & ASSOC., INC.

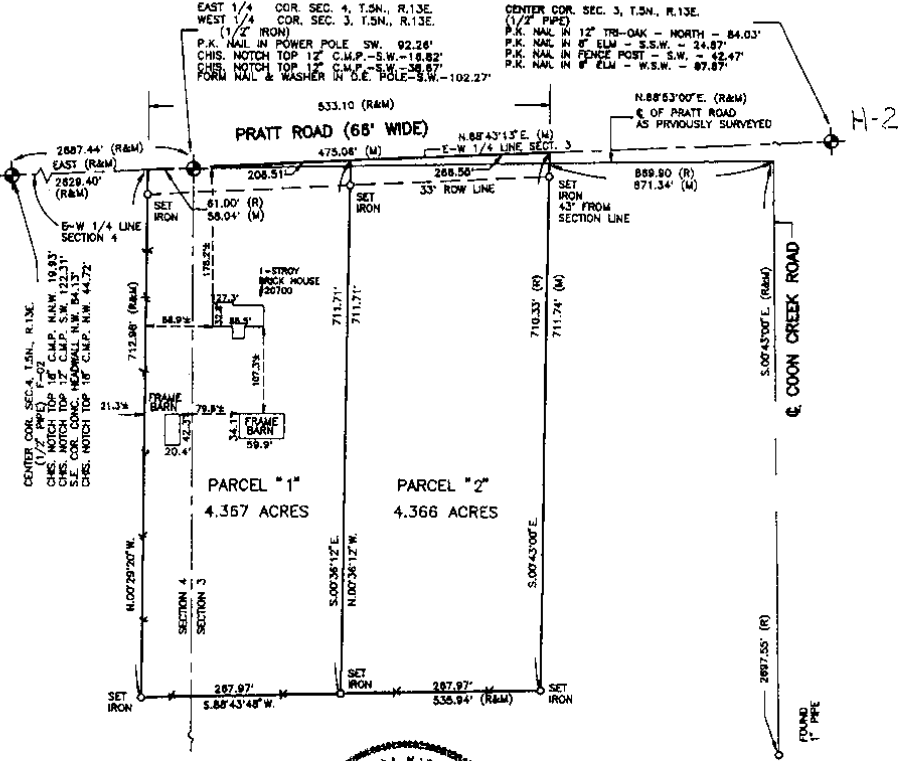

I hereby certify that I have surveyed the parcel(s) of land described and delineated herein; that said Survey was performed with an error of closure no greater than 1 in 5000; and that I have complied with the requirements of Section 5, Act 132, P.A. 1970 as amended.

Donald H. King
DONALD H. KING
PROFESSIONAL SURVEYOR
MICHIGAN LICENSE NO. 30085

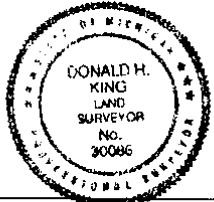

NOTE: A title search was not performed by the Client for purpose of this Survey. Therefore, no guarantee is made that any easements and/or rights of way recorded or otherwise, are shown on this Certificate of Survey.

This Survey and corresponding Legal Descriptions are subject to municipal approval, state division laws and local ordinances. Parts of this drawing may not be drawn to scale for clarity purposes.

22657 IRWIN ROAD ARMADA, MI 48005 (810) 784-4800



- LEGEND**
- RECORD MEASURED
 - CALCULATED
 - SET IRON 30085
 - FOUND IRON
 - FOUND MONUMENT

CLIENT EDWARD SHOORBRIDGE AND DEBRA SHOORBRIDGE

DRAWN CAK CHECKED BY DHK



NO-D	
1" = 150'	1/18/99
SCALE	DATE
SHEET	JOB No.
1 OF 2	99009

3

CERTIFICATE of SURVEY

PART OF THE S.W. ¼ OF
SECTION 3, T.5N., R.13E.,
ARMADA TOWNSHIP, MACOMB COUNTY, MICHIGAN

124446
LIBER 9675 PAGE 775
07/23/2000 10:51:09 A.M.
MACOMB COUNTY, MI
CORNELIA SABROUCH, REG/DEEDS

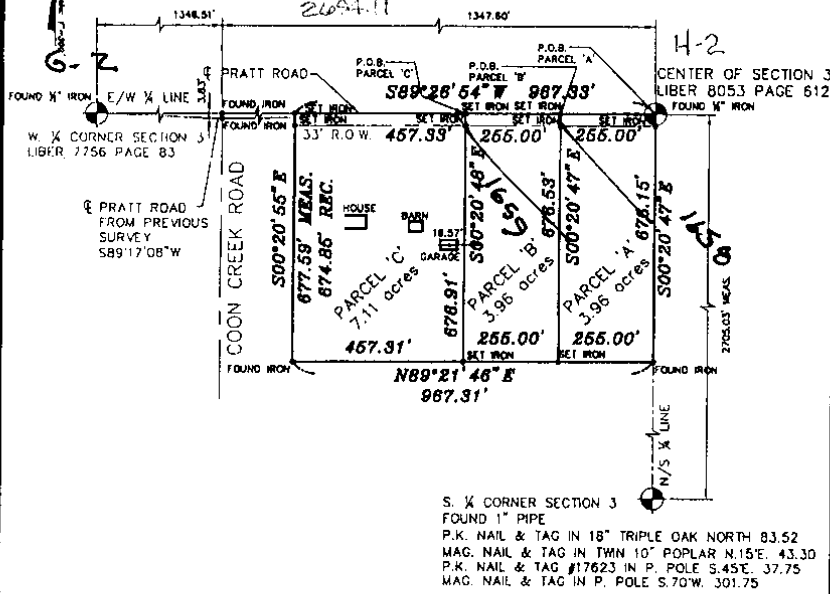

S. ¼ CORNER SECTION 3
FOUND 1" PIPE
P.K. NAIL & TAG IN 18" TRIPLE OAK NORTH 83.52
MAG. NAIL & TAG IN TWIN 10" POPLAR N.15E. 43.30
P.K. NAIL & TAG #17623 IN P. POLE S.45E. 37.75
MAG. NAIL & TAG IN P. POLE S.70W. 301.75

I, Robert L. Smith, a Professional Surveyor in the State of Michigan, hereby certify that I have surveyed the parcel(s) of land described and delineated hereon; that said plot is a true representation of the survey as performed by me, and that there are no encroachments other than as shown hereon; that said survey was performed with an error of closure no greater than 1 in 7,500; and that I have fully complied with the requirements of Section #3, Act #132, P.A. 1970, as amended. Survey bearings based upon previous survey recorded in LIBER 2474 PAGE 840.

GRAPHIC SCALE



(IN FEET)
SCALE: 1"=300'
DATE: 07-14-00



AFTER RECORDING RETURN TO:

LEHNER ASSOCIATES, INC.
PROFESSIONAL ENGINEERS & SURVEYORS
17001 19 MILE ROAD - SUITE 3
CLINTON TOWNSHIP MICHIGAN 48038
(810) 412-7050
FAX (801) 412-7114 J.S.M.

00-427
EDWARD & DORIS HOWCROFT
SHEET: 1 of 2



PRATT ROAD

N. 09° 46' 45" E 1347.50'
E. 1/4 1/4 LINT 5 AC. 3

DESCRIPTION

COON CREEK ROAD

COON CREEK ROAD

N. 0° 10' 00" E 2697.40'

87' 35.59"

N. 09° 45' 39" E

1366.18'

FOUND & USED
IRON

DESCRIPTION

2 1/2 COON CREEK ROAD

COON CREEK ROAD

N. 0° 10' 00" E. 2692.40'

87° 35' 39"

S 271.100'

S

240.50'

N. 89° 45' 39" E.

310.50'

S 1366.91'

S 271.100'

1/2 AC. OF S. 1/2

156'

N. 10° 10' 00" E. 312.15'

N. 10° 10' 00" E. 312.16'

342.17'

10.705

ACRES

3/4 AC. FOR ROAD PURPOSES

S 271.100'

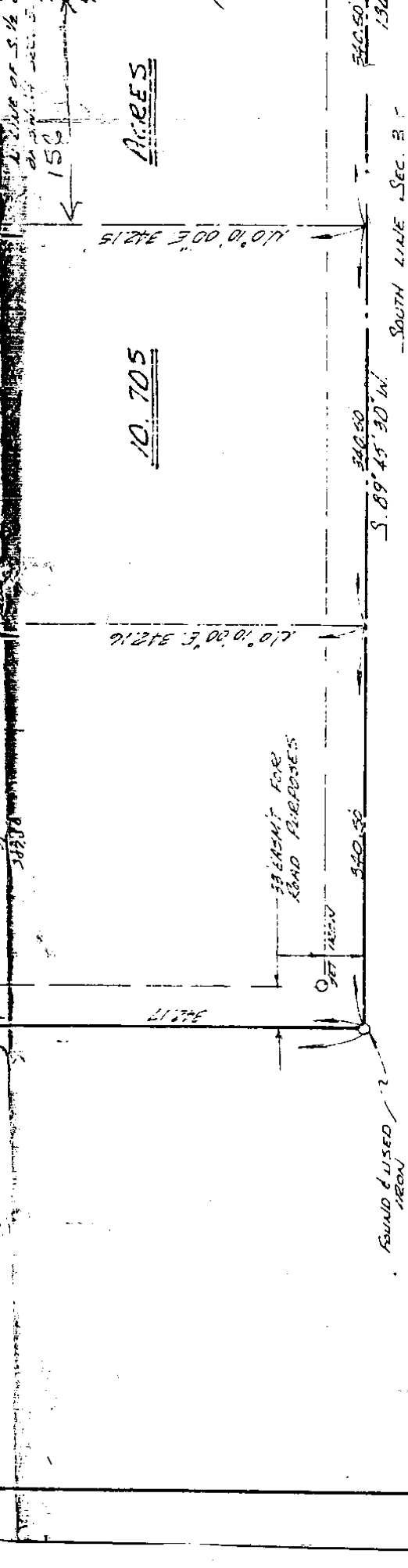

McPHALL ROAD

L. BEDWIN
 273 SO. GRATIOT
 FITZ J. BRIDGES
 CONSULTING ENGINEER
 MOUNT CLEMENS, MICHIGAN 48043

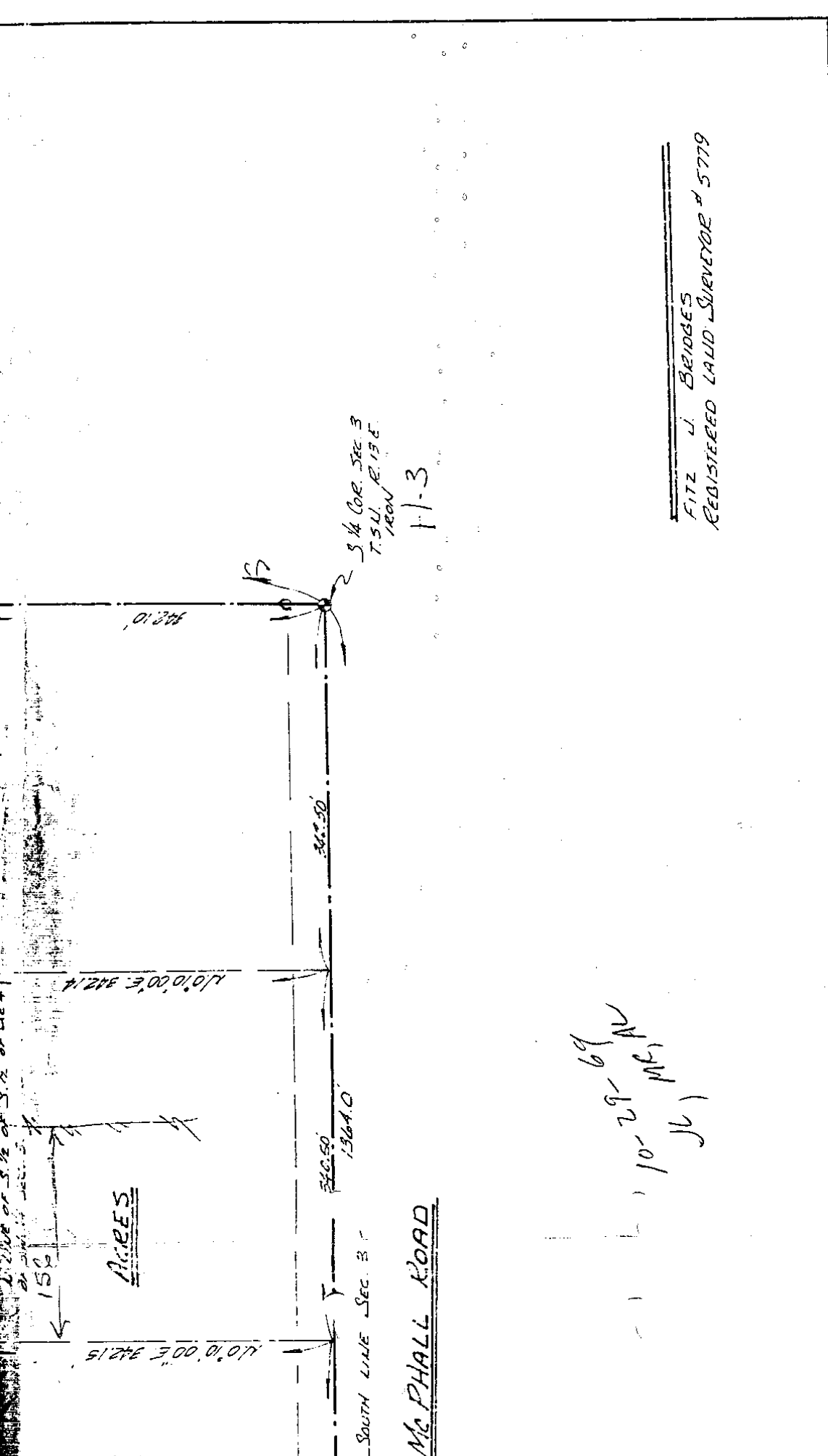

3/4 COR. STAKE
T. 5 N. R. 15 E.
1/4 ON

11-3

FITZ J. BRIDGES
REGISTERED LAND SURVEYOR # 5779

10-29-69
M.F. JV

DRAWN J. LANSKY	SCALE 1"=100'
	JOB NO. 69269
CHECKED	SHEET 1 OF 1
DATE 10-28-69	SURVEY OF PART OF THE S.W. 1/4 OF SECTION 3 T. 5 N. R. 15 E. ARMADA TWP. MACOMB COUNTY MICHIGAN
FITZ J. BRIDGES CONSULTING ENGINEER MOUNT CLEMENS, MICHIGAN 48043	313 463-0573

PLAT OF SURVEY

1370.32

1370.32
VINEYARD CO.

NORTH 10.00 AC. OF
WEST HALF OF S.W. 1/4

1370.32
89.36

EXCEPTION

1-1-2
CENTER SEC. 10, T. 34 N. R. 17 E.
(1/2 AC.)

1020.50'
OLD FARM FENCE

389.21/10.24
1423.77'

7.0/20.00
100.58'

330.00'

33.0'

SET
1800
75 N. OF
15.00'

N. S. 1/4 LINE

EAST HALF OF S.W. 1/4 & THAT PART
LYING EAST OF COON CREEK ROAD
OF WEST HALF OF S.W. 1/4
(50.184 AC.)

2682.30'
2100.53'

R. D. 66.40

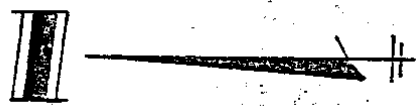

PLAT OF SURVEY

SCALE 1" = 200'

EW 1/4 LINE

LAKEHEAD PIPE LINE CO. EASEMENT 60' WID.

NORTH 10.00 AC. OF PART PART OF S.E. 1/4

230.70' 89°26'

6-2 EAST 1/4 COR. SEC. 10 T5N. R.15E. (1/2 1/4 AC.)

7350.39'

89°26'10" 2700.65'

60'

2.567 1/4 AC. PART OF RECOR.

328.62'

2676.67' E LINE SEC 10

EAST 1/2 OF S.E. 1/4 (83.059 AC.)

EXEMPTION

2682.85'

2676.67' 0°01'40" E

EXCEPTION

EAST HALF OF SW 1/4 & THAT PART
LYING EAST OF COON CREEK ROAD
OF WEST HALF OF SW 1/4
(80.184 AC.)

COON CREEK RD. 66' W.D.

S. 01.3177 E. 268230. 2100.53

N. 01.3177 E. 268230. 2100.53

SECTION LINE

WEST
741.69'

SET
FROM

2.587
FROM

10.451
742.78

S. 50.10.00 N
.85185

PARCEL A
10.010 AC.

PARCEL B
3.0116 AC.
(10.010 AC. MINUS
W.D. NO. 124-72 A)

S. 81.579

EAST 1/2 OF S.E. 1/4
(83,059 AC)

EXCEPTION

50.0122 W. 2682.85' 2362.37' 500 FROM FENCE

FENCE LINE

2676.67' N 0° 01' 40.2"

FENCE LINE

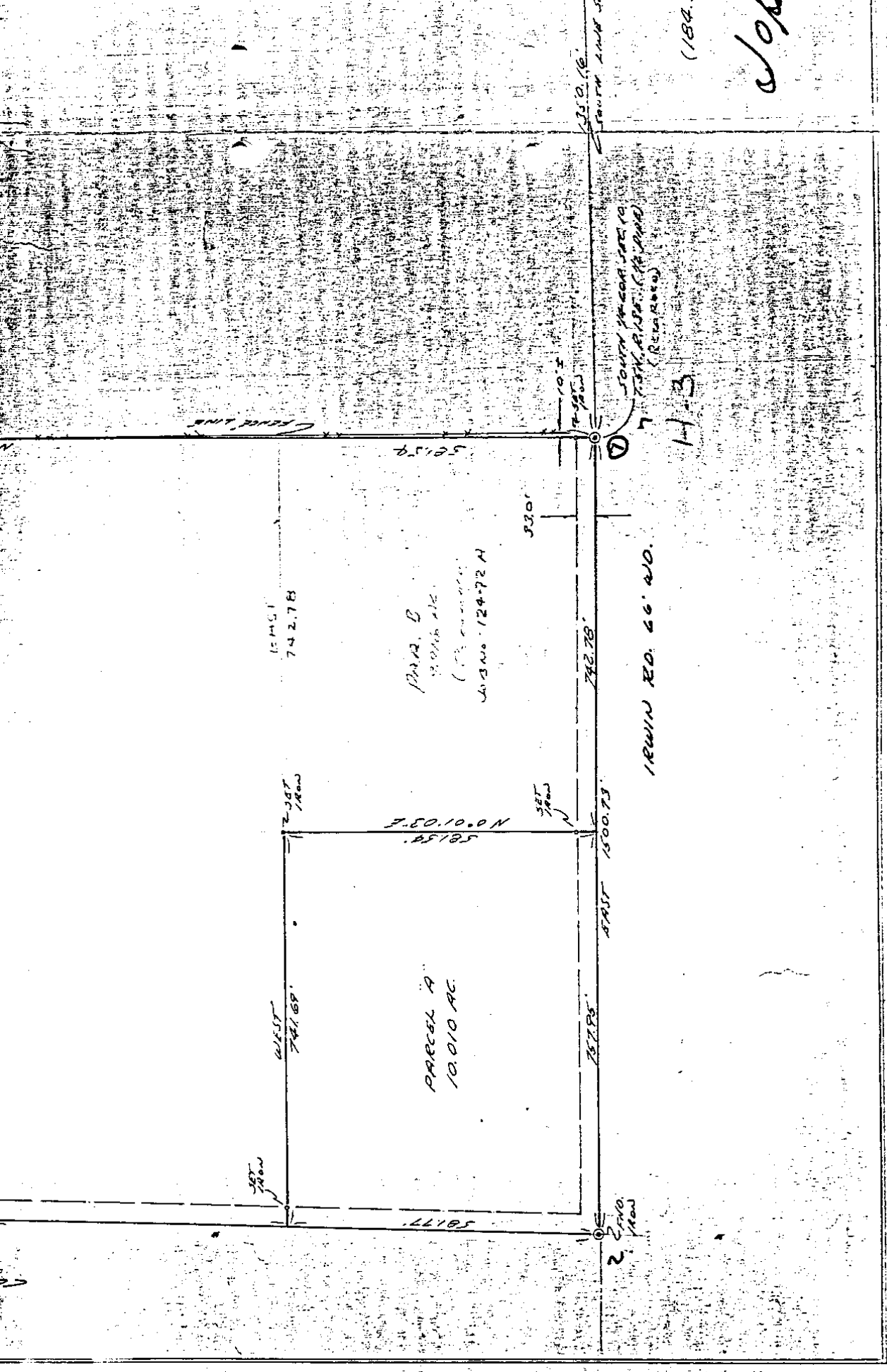

PARCEL B
3.016 AC
(1/2 of Parcel C)
Map No. 124-72 H

PARCEL A
10.010 AC

IRWIN RD. 66' W/O.

14-3

(184)

Top

7 SOUTH 1/4 COR. SEC. 10
T34N. R13E. (1/4 PMD)
(R.W. ROAD)

2 EAST 1500.73

2 EAST 1100

10 FT

330.16

330.16

330.16

330.16

330.16

330.16

330.16

330.16

330.16

330.16

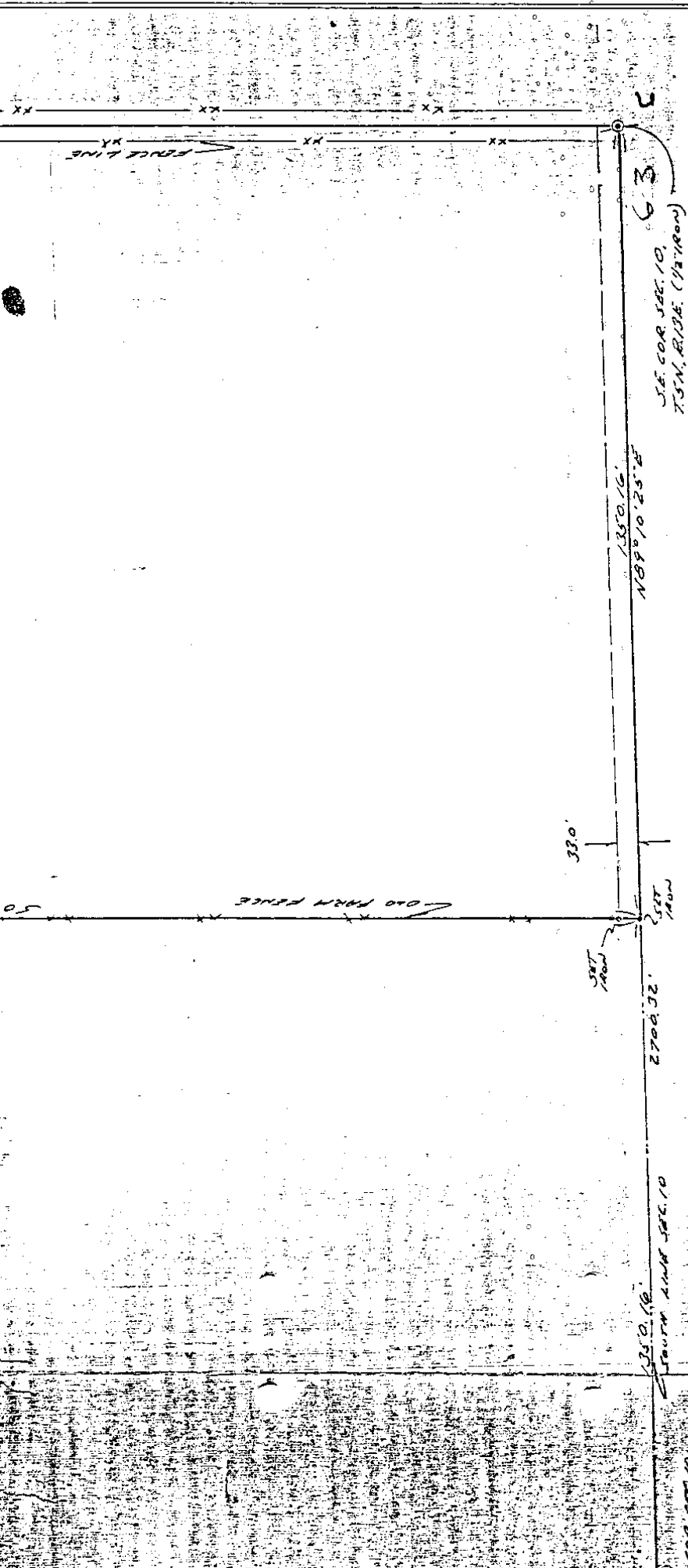

H. J. KOBBS - LAND SURVEYING
 52498 FAYETTE, ROCHESTER, MICH.
 731-9216

DATE: FEB 3 1972
 DRAWN: H.L.L.
 CHECKED: J.K.
 JOB NO: 12472
 SHEET NO: 1
 SCALE: 1"=200'
 REVISED:

FOR: STONE REAL ESTATE (OF BACKER)
 BOUNDARY SURVEY OF PART OF SEC. 10, TOWNSHIP
 NORTH, RANGE 13 EAST, PARADISE TOWNSHIP,
 MICHIGAN COUNTY, MICHIGAN.

(184.753 TOTAL ACRES)

Job No 72007

Consulting Engineer

SEC. 10, TOWNSHIP
 NORTH, RANGE 13 EAST,
 PARADISE TOWNSHIP,
 MICHIGAN COUNTY, MICHIGAN.

KENNEDY SURVEYING, INC.

105 N. Washington St.
Oxford, Michigan 48371
Certificate of a Survey

Phone (810) 628-4241
Fax (810) 628-7191

Certified Exclusively To: Mario & Karen Savalle Date: 10/12/95
Address: 79400 Coon Creek, Armada, Michigan 48005 Job No. 95-3938 Page 1 of 1

This is to certify that I, _____, Licensed Professional Surveyor, on this date have surveyed and mapped the land below plotted, and that the ratio of closure on the unadjusted field observations are 1 in 19,620, and that all of the requirements of P.A. 132 of 1970, have been complied with and are described as follows:

PROPERTY DESCRIPTION PARCEL "A":

Part of the Southwest 1/4 of Section 3, Town 5 North, Range 13 East, Armada Township, Macomb County, Michigan. Being more particularly described as commencing at the South 1/4 corner of said Section 3; thence North 00°20'47" West 1352.30 feet along the North-South 1/4 line of said Section 3 to a point; thence South 89°26'23" West 311.99 feet to the point of beginning; thence proceeding South 89°26'23" West 1043.75 feet to a point on the centerline of Coon Creek Road 66 feet wide (so called); thence South 208.75 feet along the centerline of said Coon Creek Road to a point; thence North 89°26'23" East 1043.75 feet to a point; thence North 208.75 feet to the point of beginning. Containing 5.002 Acres (Gross Area). Reserved therefrom all easements and right of ways of record.

PROPERTY DESCRIPTION PARCEL "B":

Part of the Southwest 1/4 of Section 3, Town 5 North, Range 13 East, Armada Township, Macomb County, Michigan. Being more particularly described as commencing at the South 1/4 corner of said Section 3; thence North 00°20'47" West 847.69 feet along the North-South 1/4 line of said Section 3 to the point of beginning; thence proceeding North 00°20'47" West 504.61 feet along the North-South 1/4 line of said Section 3 to a point; thence South 89°26'23" West 311.99 feet to a point; thence South 208.75 feet to a point; thence South 89°26'23" West 1043.75 feet to a point on the centerline of Coon Creek Road 66 feet wide (so called); thence South 294.53 feet along the centerline of said Coon Creek Road to a point; thence North 89°29'48" East 1358.78 feet to the point of beginning. Containing 10.700 Acres (Gross Area). Reserved therefrom all easements and right of ways of record.

Note

1. The bearings of this survey are related to the bearing of the North-South 1/4 line of Section 3, North 00°20'47" West.

Witnesses:

South 1/4 Cor. Sec 3, T5N, R13E, Armada Twp.
Fnd 1/2" iron Pipe centerline of McPhol Road
Due North 83.55 ft PK/Washer West face 16" Twin Oaks
N10°E 30.64 ft PK/Washer East face 7" Birch
N20°W 68.12 ft PK/Washer West face 7" Twin Birch
S45°E 37.82 ft PK/Washer West face Power Pole

Center Post Sec 3, T5N, R13E, Armada Twp.
Fnd 1/2" Iron Rod centerline of Pratt Road
Due South 28.05 ft PK/Washer West face Power Pole
S70°W 153.88 ft PK/Washer North face Power Pole
N20°W 168.62 ft PK/Washer East edge 12" clump
S70°E 133.62 ft PK/Washer West edge 12" Iron pipe

West 1/4 Cor. Sec 3, T5N, R13E, Armada Twp.
Fnd 1/2" Iron Rod centerline of Pratt Road
S30°E 46.01 ft PK/Washer East face 7" Pine
S45°E 66.97 ft PK/Washer East face 13" Poplar
S70°W 92.22 ft PK/Washer North face Power Pole
S40°W 102.15 ft PK/Washer West face Power Pole

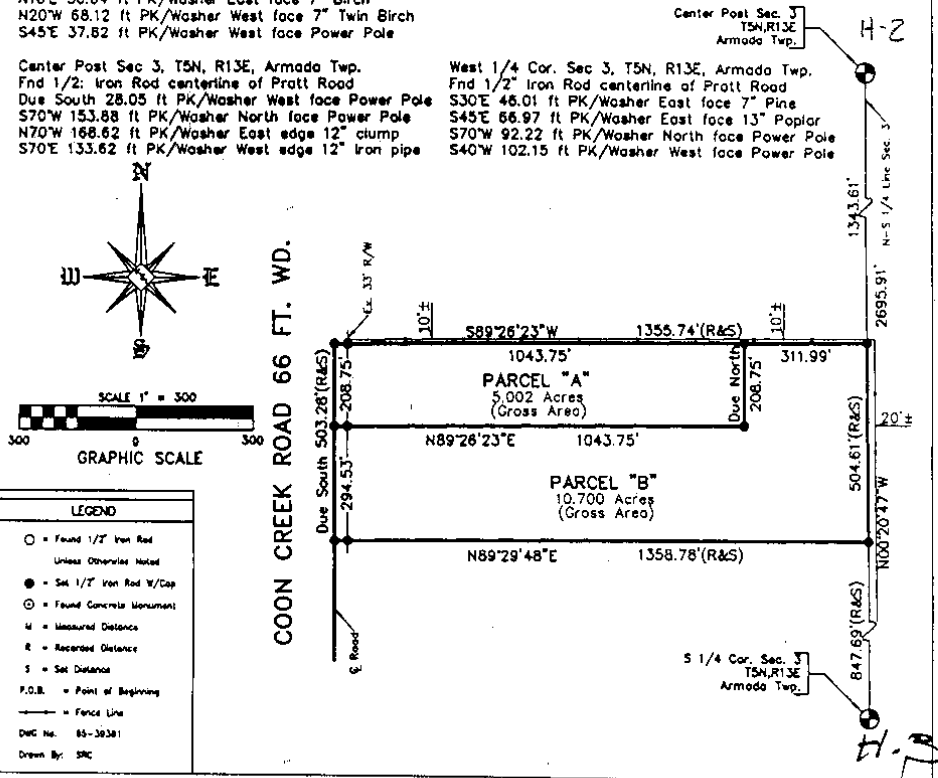

CRS-741
8-12-05
MUD/CCE

H-2 ARMADA TWP
CENTER POST SEC 3

H-2

2509
79

TEN RIBE

1/2' FIRE IN & PRATT RD

12

DIST

DEGC

37.11

FMS PL. 0/ TAG # 17023 0

FACE D.P.

260

150.55

FMS PL. 0/ TAG # 17023 NW

FACE U.P.

150

87.00

NW COR. CHICAGO HOUSE

130

122.95

NW COR. HOUSE # 21280

Job: MACOMB CO. REMON, RESTORED JULY 2005

*A-2 & G-2
WEST*

By: HKK/SST

Point	Direction	Distance	Northing	Easting	Elevation
Start 1655			508638.7697	13512217.6165	
PO	S 87°16'24.5" W	0.763			
Temporary Intersection Point			508638.7334	13512216.8540	
PO	S 2°43'35.5" E	9.259			
1657			508629.4853	13512217.2944	
Start 1655		<i>265 R</i>	508638.7697	13512217.6165	
PO	S 87°16'24.5" W	255.096			
Temporary Intersection Point			508626.6351	13511962.8096	
PO	S 2°43'35.5" E	33.068			
1658			508593.6047	13511964.3826	
Start 1655		<i>S/O (C)</i>	508638.7697	13512217.6165	
PO	S 87°16'24.5" W	510.153			
Temporary Intersection Point			508614.5023	13511708.0407	
PO	S 2°43'35.5" E	32.853			
1659			508581.6869	13511709.6035	
Start 1655			508638.7697	13512217.6165	
PO	S 87°16'24.5" W	149.853			
Temporary Intersection Point			508631.6414	13512067.9333	
PO	N 2°43'35.5" W	32.563			
1660			508664.1677	13512066.3843	
Start 1655			508638.7697	13512217.6165	

Job: MACOMB CO. REMON, RESTORED JULY 2005
 By: HKK/SST

H-2 b I-2
Eds.

Point	Direction	Distance	Northing	Easting	Elevation
Start 1655			508638.7697	13512217.6165	
PO S 87°30'38.1" W		0.725			
Temporary Intersection Point			508638.7382	13512216.8921	
PO S 2°29'21.9" E		9.262			
1657			508629.4853	13512217.2944	
Start 1655			508638.7697	13512217.6165	
PO N 87°30'38.1" E		<i>260 (P)</i> 260.287			
Temporary Intersection Point			508650.0752	13512477.6574	
PO S 2°29'21.9" E		32.679			
1664			508617.4270	13512479.0769	
Start 1655			508638.7697	13512217.6165	
PO N 87°30'38.1" E		<i>646.76 (P)</i> 647.302			
Temporary Intersection Point			508666.8853	13512864.3078	
PO S 2°29'21.9" E		31.538			
1663			508635.3768	13512865.6776	
Start 1655			508638.7697	13512217.6165	
PO N 87°30'38.1" E		150.613			
Temporary Intersection Point			508645.3116	13512368.0870	
PO N 2°29'21.9" W		33.392			
1661			508678.6725	13512366.6366	
Start 1655			508638.7697	13512217.6165	
PO N 87°30'38.1" E		485.576			
Temporary Intersection Point			508659.8607	13512702.7346	
PO N 2°29'21.9" W		34.495			
1662			508694.3228	13512701.2363	
Start 1655			508638.7697	13512217.6165	