

LAND CORNER RECORDATION CERTIFICATE
Filing Requirement of Act 74, Mich. P.A. 1970

For corners in

<u>Macomb</u> (County)	Located in: Armada Township	Corner Code #
1. Public Land Survey	T 5N R 13E	G-8
	T _____	_____
	T _____	_____
	T _____	_____
2. Property Controlling in Section	S _____	_____
	S _____	_____
3. Miscellaneous Property in Sec.	S _____	_____
	S _____	_____
4. Lot No. _____, Recorded Plat _____		
5. Private Claims _____		

5095773
LIBER 16745 PAGE 946



05/27/2005 01:52:52 P.M.
MACOMB COUNTY, MI SEAL
CARRELLA SABAUGH, REGISTER OF DEEDS

Register of Deeds Stamp & File Number

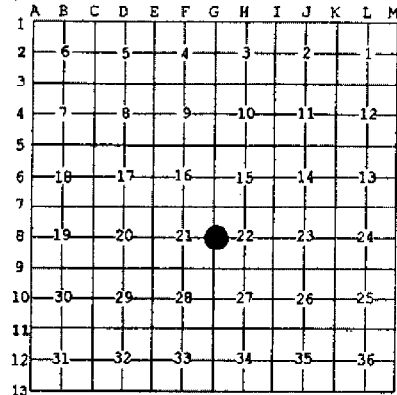

I, Huston K. Kennedy, in a field survey on January 17, 2005 do hereby state that under requirements of P.A. 74, Michigan P.A. of 1970, the corner points mentioned in lines 1 and 2 above were in conformance with regulations and rules therefore as required in the current manual of survey instructions of the United States Department of the Interior, Bureau of Land Management or by a decree of a Court of Law and/or that the corner points mentioned in lines 3, 4 and 5 above were in conformance with the rules of the Michigan Board of Land Surveyors or by a Decree of a Court of Law, established, re-established, monumented, recovered, found as expressed below:

NOTE: Not more than 2 corners, all in the same town and range, may be recorded on this certificate.

- A. Description of original monument and accessories and/or subsequent restoration:
- 1817-GLO Preston, D.S.; Corner marked with a 2" diameter Hornbeam, no witnesses
 - 1) 1989-King, PS #30085; LCRC L. 4621, Pg. 472 - Fnd 1/2" Iron
 - 2) 1973-Bridges, PS #5779; Certificate of Survey L. 2420, Pg. 315 - Object found not stated, no witnesses
 - 3) 1973-Kennedy, PS #17623; Certificate of Survey L. 2460, Page 977 - Fnd 1/2" Iron

(Cont. on back side LCRC)

B. Description of corner evidence found and/or method applied in restoring or reestablishing corner:
2005-Kennedy Surveying, Inc. - Kennedy, PS #17623 - Fnd 1/2" Iron Rod located 2 feet West of the existing center line of Coon Creek Road extending to the North and South, which has a gravel surface. There is a fence/tree row extending to the East and West.

Witnesses from LCRC's #1 was used to recover and verify the location of the found 1/2" Iron Rod.

I accepted the found 1/2" Iron Rod as the best evidence of the corner position as being perpetuated.

Field Measurements Between Corners see back side LCRC

C. Description of monument for corner and accessories established to perpetuate locating the position of the corner: HUSTON
G-8 I replaced the found 1/2" Iron Rod with a 3/4" x 24" Iron Rod w/2" diameter aluminum cap stamp of Macomb County Monument, MI Act #345, PS #17623"
S30°E 54.88' set Mag Nail w/Remon Washer West face 41" Maple
S57°W 31.71' set Mag Nail w/Remon Washer SE face 19" Oak
N48°W 25.06' set Mag Nail w/Remon Washer SW face 18" Maple
N63°E 22.57' set Mag Nail w/Remon Washer NW face 10" Elm

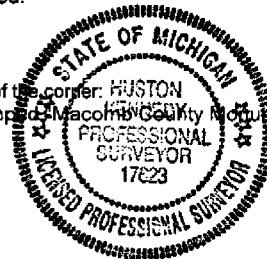

The selected location is accepted by me and is generally accepted by Professional Surveyors as the best available evidence of the position of the corner as being perpetuated.

Signed by: [Signature] Date May 18, 2005
Surveyor's Michigan License No.: 17623

FORM APPROVED BY MICHIGAN STATE BOARD OF PROFESSIONAL SURVEYOR'S, JAN. 28, 1971
REVISED MAY 14, 1975
REVISED JAN., 1983
REVISED OCT., 1985

ACCEPTED BY THE MACOMB COUNTY SURVEY PEEER GROUP AS THE OFFICIAL CORNER UNDER MICHIGAN PUBLIC ACT 345 OF 1980 AT A MEETING HELD ON 5/17/05
[Signature]
MARTIN C. DUNN, P.S. CHAIRMAN

TOWN 5 NORTH, RANGE 13 EAST, ARMADA TOWNSHIP (G-8)

Section A continued

- 4) 1991-King, PS #30085; Certificate of Survey L. 5101, Page 608 – Fnd ½" Iron, used same witnesses as 1989 LCRC
- 5) 1997-King, PS #30085; Certificate of Survey L. 7433, Page 472 – Fnd ½" Iron used same witnesses as 1989 LCRC
- 6) 1999-King, PS #30085; Certificate of Survey L. 9121, Page 108 – Fnd ½" Iron used same witnesses as 1989 LCRC
- 7) 1973-Bridges, PS #5779; unrecorded Certificate of Survey – Object found not stated, no witnesses

Section B continued

Field Measurements Between Corners

G-8 to G-7

GLO = 40 chains or 2640.00 Ft.
Certificate of Survey recorded in Liber 9121, Page 108 = 2675.72 Ft.
N03°12'45" W 2675.75 Ft. (mea)

G-8 to G-9

GLO = 40 chains or 2640.00 Ft.
Certificate of Survey recorded in Liber 5101, Page 608 = 2674.56 Ft.
S02°45'45" E 2674.97 Ft. (mea)

G-8 to H-8

No GLO
Certificate of Survey recorded in Liber 9121, Page 108 = 2645.98 Ft.
N87°16'51" E 2645.83 Ft. (mea)

2005

**MACOMB COUNTY REMONUMENTATION
PROGRAM FOR ARMADA TOWNSHIP**

Research Dossier for G-8

Prepared by:
Kennedy Surveying, Inc.
105 North Washington Street
Oxford, Michigan 48371
05-6030 (96-4013)

Sources of Information Researched For Macomb County 2005 Remonumentation Program For Armada Township

- 1) GLO Notes
- 2) Act 74 Recorded LCRC
- 3) Act 132 Recorded Surveys
- 4) Personal History and Records
- 5) Unrecorded LCRC's and Surveys
- 6) Letters to the Following, Requesting Unrecorded information
 - a) AES Engineers & Surveyors, Inc.
 - b) Anderson, Eckstein & Westrick
 - c) BMJ Engineers & Surveyors
 - d) David Little Land Surveyor
 - e) Dunn Construction
 - f) Fenn & Associates Surveying, Inc.
 - g) George Jerome & Company
 - h) James Land Surveying
 - i) Kem-Tec Surveying
 - j) King Surveying & Associates, Inc.
 - k) Lehner Associates, Inc.
 - l) M.C.S. Associates, Inc.
 - m) Metco Land Sea Corp.,
 - n) Metco-Dunn, Inc.
 - o) Michalich & Associates
 - p) Milletics & Associates
 - q) R.J. Donnelly & Associates, Inc.
 - r) RA. Duthler Land Surveyor LLC
 - s) Reichert Surveying
 - t) Road Commission for Macomb County
 - u) Rowe Incorporate
 - v) Spalding, DeDecker & Associates
 - w) Urban Land Consultants, L.L.C.
 - x) Williams & Gorinac Associates

GLO SURVEY HISTORY

Researching the government survey records for Macomb County shows that the North and West lines of Armada Township were surveyed and the township was subdivided into sections with closing corners set on the North and West township lines by William Preston, D.S. in 1817. A post was set at the East ¼ corner of Section 21 and West ¼ corner of Section 22.

WITNESSES:

(Based upon Government Survey Records)
Corner marked with a 2" diameter, no witnesses

EXISTING CONDITIONS

The original government post has been obliterated and the witness trees have been destroyed. The corner has been perpetuated with a ½" Iron Rod located 2 feet West of the existing center line of Coon Creek Road extending to the North and South, which has a gravel surface. There is a fence/tree row extending to the East and West.

LCRC AND RECORDED SURVEYS

Researching the Macomb County Records for Land Corner Recordation Certificates (LCRC) and Certificate of Survey shows Donald H. King, PS #30085 recorded a LCRC on April 5, 1989 and found a ½" Iron.

WITNESSES: (Based upon LCRC recorded in Liber 4621, Page 472 of Macomb County Records)

*SE 54.54' PK Nail 36" Maple
*SW 31.78' PK Nail 12" Oak
SW 29.72' PK Nail 8" Maple (gone)
*NW 25.01' PK Nail 10" Maple

Fitz J. Bridges, PS #5779 recorded a Certificate of Survey on July 31, 1973 in Liber 2420, Page 315 of Macomb County Records. Object found not stated, no witnesses.

Huston K. Kennedy, PS #17623 recorded a Certificate of Survey on December 13, 1973 in Liber 2460, Page 977 of Macomb County Records. He found a ½" Iron.

WITNESSES:

N66°E 21.79' 7" Oak (gone)
S32°W 30.70' 28" Maple (gone)
S48°E 30.80' 28" Maple (gone)

Donald H. King, PS #30085 recorded a Certificate of Survey on May 15, 1991 in Liber 5101, Page 608 of Macomb County Records. He found a ½" Iron, used same witnesses as 1989 LCRC.

Donald H. King, PS #30085 recorded a Certificate of Survey on April 25, 1997 in Liber 7433, Page 472 of Macomb County Records. He found a ½" Iron, used same witnesses as 1989 LCRC.

Donald H. King, PS #30085 recorded a Certificate of Survey on September 23, 1999 in Liber 9121, Page 108 of Macomb County Records. He found a ½" Iron, used same witnesses as 1989 LCRC.

(Revised 05/18/05)

UNRECORDED SURVEYS AND WITNESSES

Fitz J. Bridges, PS #5779 unrecorded Certificate of Survey dated February 7, 1973. Object found, not stated.

FIELD MEASUREMENTS BETWEEN CORNERS

G-8 to G-7

GLO = 40 chains or 2640.00 Ft.

Certificate of Survey recorded in Liber 9121, Page 108 = 2675.72 Ft.

N03°12'45" W 2675.75 Ft. (mea)

G-8 to G-9

GLO = 40 chains or 2640.00 Ft.

Certificate of Survey recorded in Liber 5101, Page 608 = 2674.56 Ft.

S02°45'45" E 2674.97 Ft. (mea)

G-8 to H-8

No GLO

Certificate of Survey recorded in Liber 9121, Page 108 = 2645.98 Ft.

N87°16'51" E 2645.83 Ft. (mea)

The witnesses for the above mentioned Land Corner Recordation Certificate were used to verify the location of the found 1/2" Iron Rod as of January 15, 2005. I therefore, recommend to the Macomb County Peer Group that they accept the 1/2" Iron Rod as found as the best evidence of the corner position as being perpetuated.

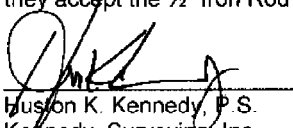
Huston K. Kennedy, P.S.
Kennedy, Surveying, Inc.

HKK/hlk

*Used to verify the location of the found corner (G-8)

Town 5 North Range 13 East

West	Connected
39.92	Set post for Con of 1/4 S from which a B. Oak 10 in diam bears N 4 E 17 the dist. also a B. Oak 12 in diam bears N 77 E 10 the dist.
North	Between sections 28 + 27
04.88	Lynn 20 in diam
40.00	Made Con on a Beech 4 in diam
47.67	Elm 8 in diam
80.00	Set post for Con of sections 20, 21, 28 + 27 from which a Beech 6 in diam bears N 54 E 15 the distant also a Beech 6 in diam marked and numbered R 13 B F D N 828 bears S 26 E 26 the dist. Land first 1/2 mile good 2 nd rate last half same Timber B. Oak Elm Lynn Beech etc
East	On Random between 21 + 28
40.00	Set Temp 1/4 S post
56.75	Con 20 the wide corner S by
79.87	Intersect @ boundary 125' south of Con Land 2 nd rate Timber fallen Undergrowth Lynn Hornwood B. Cherry Pines Pines etc etc
West	Connected
37.23	Set post for Con of 1/4 S. from which a Beech 7 in diam bears S 44 E 15 the dist also a Beech 6 in diam bears N 79 W 31 the distant
79.87	To Sec. Con Mar. 23 rd
North	Between sections 30 + 21
31.18	B. Oak 6 in diam
40.00	Made Con for 1/4 S on a Hambro 2 in diam

Town 5 North Range 13 East

67.97	Elm 8 in diam
80.00	Set post for Cor. of sections 16, 17, 20 + 21 from which an Ash 13 in diam bears S 24 E 28 lbs dist also a Lyrus 3 in diam bears S. 7 W. 32 lbs distant Land first half mile west 3 rd rate last half 2 nd rate part west Timber B. Ash etc. Part fallen Undergrowth Lyrus Wild Cherry ^{Prunella} Willow Oak Elm Ironwood ^{Thorn} ^{Prunus} etc
East	On Random between 16 + 21
38.20	Ran 10 lbs mile to S. Ely.
40.00	Set temp. 74 S. post
66.75	Ash Swamp
72.00	Cr 15 lbs mile Cor South
74.00	Left Swamp
79.60	Intersected E. boundary 36 lbs North of cor. Land 2 nd rate sandy soil Timber fallen Undergrowth ^{Prunus} Lyrus Cherry ^{Thorn} ^{Prunus} etc etc
West	Corrected
39.80	Set 74 S. post from which a Lyrus 4 in diam bears S 59 W 10 lbs distant also a Sugar 8 in diam bears S 17 E 45 lbs distant
79.60	To Sec Cor.
North	Between sections 16 + 17
01.50	W. Ash 10 in diam
40.00	Made Cor. for 74 Sec on an Elm 4 in diam
60.32	Maple 18 in diam
80.00	Made Cor. for sections 8, 9, 16 + 17 on an Elm 11 in diam Land first half m.

LAND CORNER RECORDATION CERTIFICATE
Filing Requirement of Act 74, Mich. P.A. 1970

For corners in

MACOMB County	Located in: ARMADA TWP.	Corner Code #
1. Public Land Survey	T <u>5N.</u> R <u>13E.</u>	(G-8)
	T <u>5N.</u> R <u>13E.</u>	(H-8)
	T _____ R _____	_____
	T _____ R _____	_____
2. Property Controlling in Section	S _____ T _____ R _____	_____
	S _____ T _____ R _____	_____
3. Miscellaneous Property in Sec.	S _____ T _____ R _____	_____
	S _____ T _____ R _____	_____

Register of Deeds Stamp & File Number

- 4. Lot No. _____ Recorded Plat _____
- 5. Private Claims _____

A	B	C	D	E	F	G	H	I	J	K	L	M
2												
3												
4												
5												
6												
7												
8												
9												
10												
11												
12												
13												

I, DONALD H. KING, in a field survey on JUNE 14, 19 88, do hereby certify that under requirements of P.A. 74, Michigan P.A. of 1970, the corner points mentioned in lines 1 and 2 above were in conformance with regulations and rules therefore as required in the current manual of survey instructions of the United States Department of the Interior, Bureau of Land Management or by a decree of a Court of Law and/or that the corner points mentioned in lines 3, 4 and 5 above were in conformance with the rules of the Michigan Board of Land Surveyors or by a Decree of a Court of Law; established, re-established, monumented, re-monumented, recovered, found as expressed below:

NOTE: Not more than 4 corners, all in the same town and range, may be recorded on this certificate.

A. Description of original monument and accessories and/or subsequent restoration:

B. Description of corner evidence found and/or method applied in restoring or reestablishing corner:

- (G-8) FOUND 1/2" IRON
- (H-8) FOUND 1/2" IRON NEXT TO STEEL FENCE POST

RECORDED IN MACOMB COUNTY
RECORDS AT: 9:55 A.M.

APR 5 1989

Edna A. Smith
CLERK - REGISTER OF DEEDS
MACOMB COUNTY, MICHIGAN

C. Description of monument for corner and accessories established to perpetuate locating the position of the corner:

- (G-8) 1/2" IRON
- P.K. NAIL IN 36" MAPLE - S.E. - 54.94'
- P.K. NAIL IN 12" OAK - S.W. - 31.78'
- P.K. NAIL IN 8" MAPLE - S.W. - 29.72'
- P.K. NAIL IN 10" MAPLE - N.W. - 25.01'
- (H-8) 1/2" IRON
- P.K. nail in 5" MAPLE - N.N.E. - 23.25'
- P.K. NAIL IN 5" MAPLE - EAST - 6.23'
- P.K. NAIL IN 40" MAPLE - S.V. - 42.72'
- P.K. NAIL IN 15" OAK - N.W. - 37.87'



Signed by Donald H. King
DONALD H. KING
Surveyor's Michigan License No. 30085

Date MARCH 24, 1989

FORM APPROVED BY MICHIGAN STATE BOARD OF LAND SURVEYORS, JAN. 28, 1971
REVISED MAY 14, 1975
REVISED JAN., 1982

01603AT

N.W. CORNER SECTION 22 T.5N., R.13E.

NORTH LINE SEC. 22

N.W. POST SECTION 22 T.5N., R.13E.

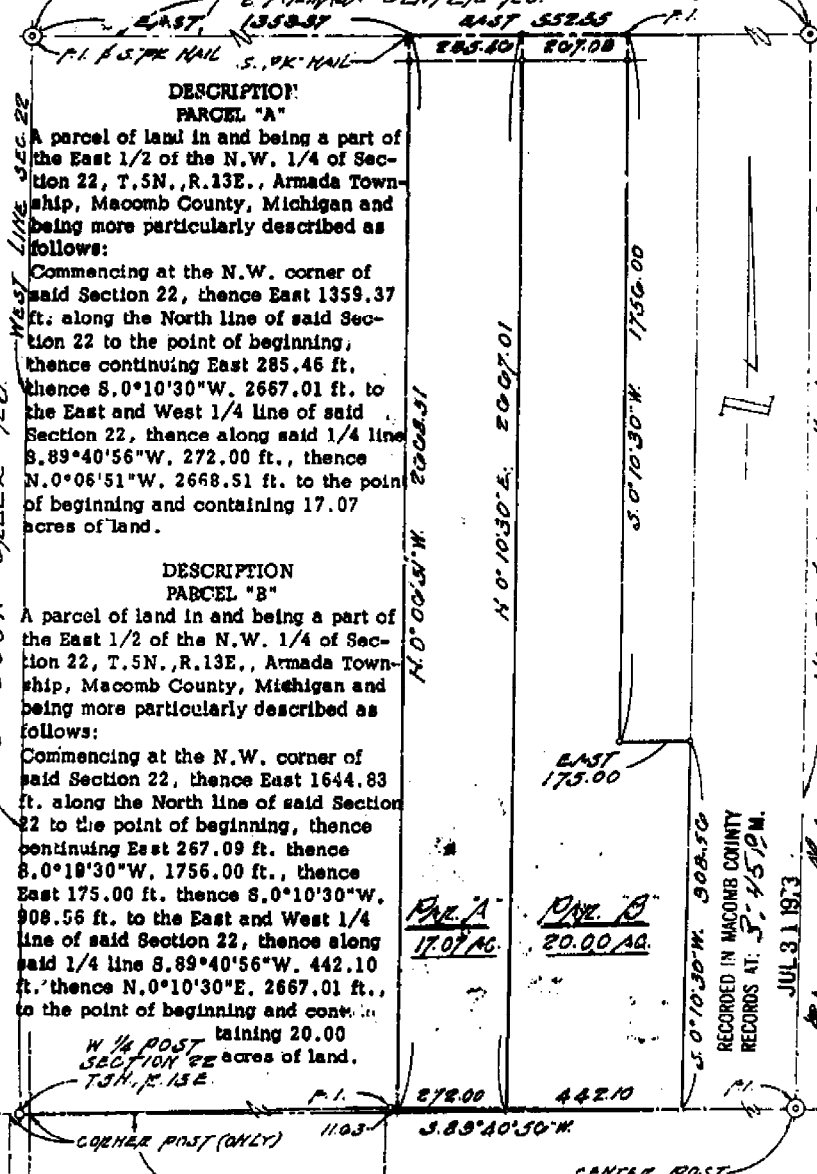

DESCRIPTION PARCEL "A"

A parcel of land in and being a part of the East 1/2 of the N.W. 1/4 of Section 22, T.5N., R.13E., Armada Township, Macomb County, Michigan and being more particularly described as follows:

Commencing at the N.W. corner of said Section 22, thence East 1359.37 ft. along the North line of said Section 22 to the point of beginning, thence continuing East 285.46 ft. thence S.0°10'30"W. 2667.01 ft. to the East and West 1/4 line of said Section 22, thence along said 1/4 line S.89°40'56"W. 272.00 ft., thence N.0°06'51"W. 2668.51 ft. to the point of beginning and containing 17.07 acres of land.

DESCRIPTION PARCEL "B"

A parcel of land in and being a part of the East 1/2 of the N.W. 1/4 of Section 22, T.5N., R.13E., Armada Township, Macomb County, Michigan and being more particularly described as follows:

Commencing at the N.W. corner of said Section 22, thence East 1644.83 ft. along the North line of said Section 22 to the point of beginning, thence continuing East 267.09 ft. thence S.0°19'30"W. 1756.00 ft., thence East 175.00 ft. thence S.0°10'30"W. 908.56 ft. to the East and West 1/4 line of said Section 22, thence along said 1/4 line S.89°40'56"W. 442.10 ft., thence N.0°10'30"E. 2667.01 ft. to the point of beginning and containing 20.00 acres of land.

PAR. A 17.07 AC.

PAR. B 20.00 AC.

RECORDED IN MACOMB COUNTY RECORDS AT 3:45 PM. JUL 31 1973



NOTE: The above descriptions are subject to the rights of the public and any governmental agency in any part thereof taken, used or deeded for street, road or highway purposes and subject to easement of record.

I, Fitz J. Bridges, a Registered Surveyor in the State of Michigan, HEREBY CERTIFY that the parcel of land described and delineated hereon, has been surveyed under my supervision, that said plat is a true representation of the survey as performed, and that there are no encroachments other than as shown hereon that said survey was performed with an error of closure no greater than 1 in 5000 and that I have fully complied with requirements of Section No. 3, Act No. 132, P.A. 1970.

- R. Recorded
- M. Measured
- F. M. Found Monument
- F. I. Found Iron
- S. I. Set Iron

Fitz J. Bridges, P.E. Registered Land Surveyor No. 5779

FITZ J. BRIDGES, 273 SOUTH GRATIOT AVE., MOUNT CLEMENS, MICHIGAN 48043

DATE OF SURVEY	DATE OF DRAWING	SCALE	DRAWN	CHECKED	JOB NUMBER
6.8.7.1973	6.8.19.1973	1"=100'	1/2		

CERTIFICATE OF SURVEY

1122 051018608



M-MEASURED
R-RECORDED
C-CALCULATED

FOR DETAILS SEE DRAWING
JOB NO. 1 DATE 1-7-81
SCALE 1" = 300' SHEET 1 OF 3
DRAWN BY K.D.R. CHECKED BY D.H.K.

Division of part of the Southeast 1/4 of Section 21, Twp 5 North, Range 13 East, Ardena Township, Macomb County, Michigan.
NOTE: Bearings relate to Survey as recorded in Liber 44, Page 497, Macomb County Records.

1570347

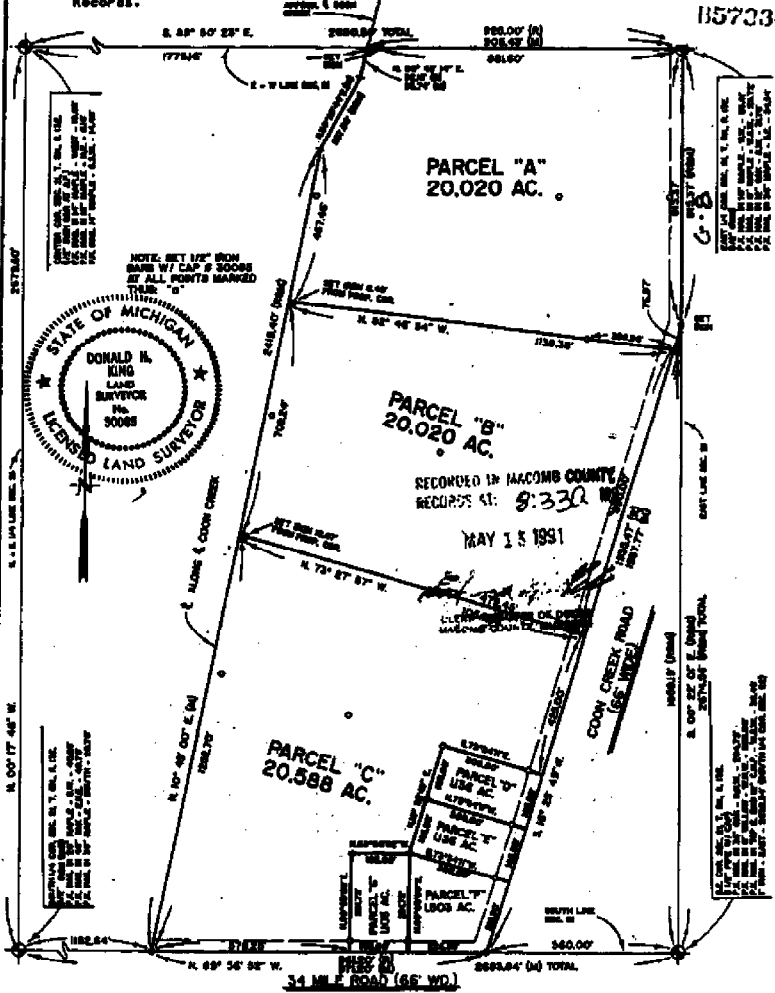

I hereby certify that I have surveyed the parcels of land described and delineated hereon, that said Survey was performed with an error of closure no greater than 1 in 10,000, and that I have fully complied with the requirements of Section 3, Act 132, P.A. 1970.

Donald H. King
DONALD H. KING
LICENSED LAND SURVEYOR
MICHIGAN LICENSE NO. 30085

KK KOBS-KING & ASSOC. INC.

LAND SURVEYING
SITE PLANNING

111 SOUTH RAWLES

ROMEO, MICHIGAN 48068-0146

313-752-2700

CERTIFICATE OF SURVEY

KING SURVEYORS & ASSOC. INC.

PARCEL "1-A" (0.947 ACRES)

A parcel of land located in the Northeast 1/4 of Section 21, Town 5 North, Range 13 East, Armada Township, Macomb County, Michigan, and being more particularly described as follows:

Commencing at the East 1/4 Corner of said Section 21; thence North 449.78 feet along the East line of Section 21 to the point of beginning; thence extending North 165.00 feet along the East line of Section 21; thence West 250.00 feet; thence South 165.00 feet; thence East 250.00 feet to the point of beginning, containing 0.947 acres of land.

Subject to the rights of the public in Coon Creek Road. Also subject to any easements and/or rights of way, recorded or otherwise.

NOTE: Bearings relate to Description of Record for Parent Parcel.

C0507307 LIBER:07433 PAGE:472 09:31A 04/25/1997
CARMELLA SABAUGH-MACOMB COUNTY, MI REG/DEEDS

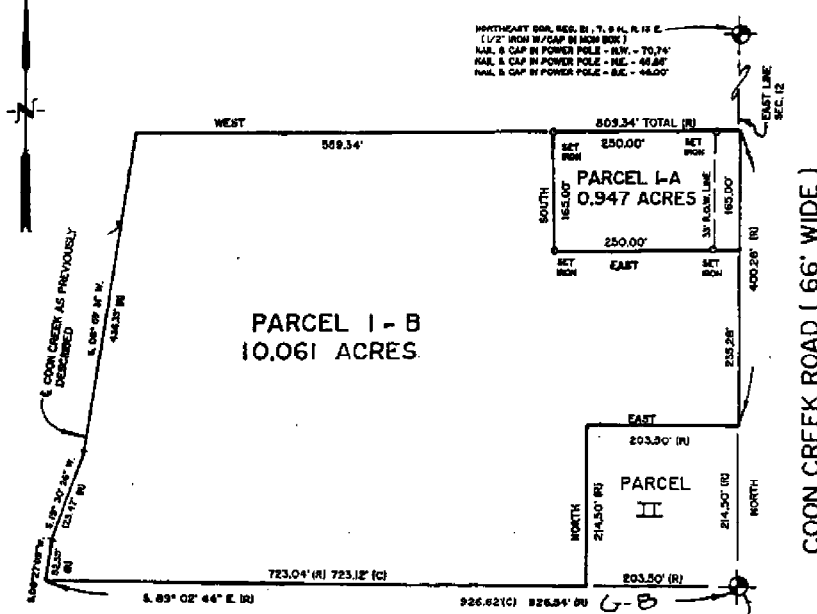

I hereby certify that I have surveyed the parcel(s) of land described and delineated hereon that said Survey was performed with an error of closure no greater than 1 in 5000; and that I have complied with the requirements of Section 5, Act 132, P.A. 1970.

Donald H. King
DONALD H. KING
PROFESSIONAL SURVEYOR
MICHIGAN LICENSE No. 30085

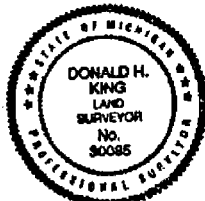

EAST 1/4 COR. SEC. 21, T. 5 N. R. 13 E.
(1/2" IRON)
P.L. NAIL IN 10" MAPLE - N.W. - 86.00'
P.L. NAIL IN 8" MAPLE - W.E. - 29.32'
P.L. NAIL IN 12" OAK - S.W. - 31.78'
P.L. NAIL IN 8" MAPLE - S.E. - 64.54'

22657 IRWIN ARMADA, MICHIGAN 48005 (810) 784-4800		1" = 150' 1-9-97
CLIENT: TERRY GARDNER	DATE: 1-9-97	
LEGEND: R = RECORDED M = MEASURED C = CALCULATED SIC = SET IRON W./CAP PIC = FOUND IRON W./CAP FI = FOUND IRON FM = FOUND MONUMENT	DRAWN BY: RG CIRD BY: D.H.K.	SHEET: 1 OF 1 JOB No. 97001 97001
0' 75' 150' 300'		

CERTIFICATE OF SURVEY

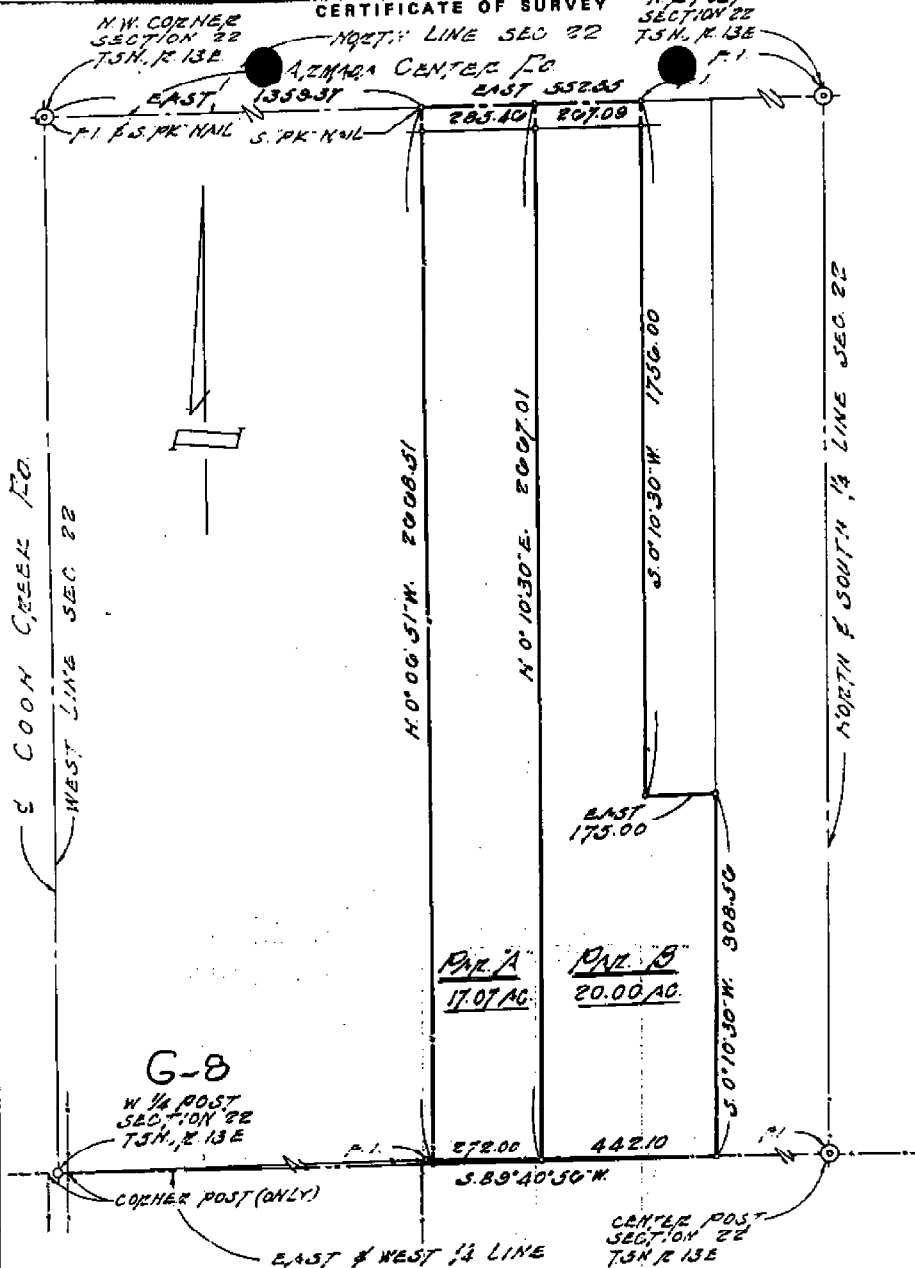

I, Fitz J. Bridges, a Registered Surveyor in the State of Michigan, HEREBY CERTIFY that the parcel of land described and delineated hereon: has been surveyed under my supervision, that said plat is a true representation of the survey as performed, and that there are no encroachments other than as shown hereon; that said survey was performed with an error of closure no greater than 1 in 5,000; and that I have fully complied with requirements of Section No. 3, Act No. 132, P.A. 1970.

- R. Recorded
- M. Measured
- F.M. Found Monument
- F.I. Found Iron
- S.I. Set Iron

FITZ J. BRIDGES, P.E.
Registered Land Surveyor No. 5779

SHEET 1 OF 2 SHEETS

FITZ J. BRIDGES, 273 SOUTH GRATIOT AVE., MOUNT CLEMENS, MICHIGAN 48043

DATE OF SURVEY Feb. 7, 1973	DATE OF DRAWING Feb. 13, 1973	SCALE 1"=300'	DRAWN J.G.	CHECKED	JOB NUMBER 73024
--------------------------------	----------------------------------	------------------	---------------	---------	---------------------

**DESCRIPTION
PARCEL "A"**

Parcel of land in and being a part of the East 1/2 of the N.W. 1/4 of Section 22, T. 5 N., R. 13 E. Armada Township, Macomb County, Michigan and being more particularly described as follows:

Commencing at the N.W. corner of said Section 22, thence East 1079.37 ft. along the North line of said Section 22 to the point of beginning, thence continuing East 285.46 ft. thence S. 0° 10' 30" W. 1367.31 ft. to the East and West 1/4 line of said Section 22, thence along said 1/4 line S. 89° 40' 56" W. 272.00 ft., thence N. 0° 06' 51" W. 2583.51 ft. to the point of beginning and containing 17.07 acres of land.

**DESCRIPTION
PARCEL "B"**

Parcel of land in and being a part of the East 1/2 of the N.W. 1/4 of Section 22, T. 5 N., R. 13 E. Armada Township, Macomb County, Michigan and being more particularly described as follows:

Commencing at the N.W. corner of said Section 22, thence East 1644.83 ft. along the North line of said Section 22 to the point of beginning, thence continuing East 267.09 ft. thence S. 0° 10' 30" W. 1756.96 ft., thence East 175.00 ft. thence S. 0° 10' 30" W. 908.56 ft. to the East and West 1/4 line of said Section 22, thence along said 1/4 line S. 89° 40' 56" W. 442.10 ft. thence N. 0° 10' 30" E. 2367.01 ft. to the point of beginning and containing 26.09 acres of land.

NOTE

The above descriptions are subject to the rights of the public and any governmental agency in any part thereof taken, used or deeded for street, road or highway purposes and subject to easement of record.

I, Ed J. Bridges, a Registered Surveyor of the State of Michigan, HEREBY CERTIFY that the plan, map, report and delineation thereon has been surveyed under my supervision, that said plan, map, report and delineation were prepared by me or under my direct supervision, and that there are no inaccuracies other than those herein stated, and that said survey was performed with an error of no more than 1 in 5,000. I am a duly qualified and licensed Surveyor by Section No. 112, P.A. 1974.

- 1. Registered
- 2. Accepted
- 3. Filed
- 4. Recorded
- 5. Returned

Ed J. Bridges, P.E.
Registered Land Surveyor No. 5779

5/28/77

ED J. BRIDGES, 273 SOUTH GRATIOT AVE., MOUNT CLEMENS, MICHIGAN 48043					
DATE OF SURVEY	DATE OF DRAWING	SCALE	DRAWN	CHECKED	PLANNED
5/28/77	5/28/77	1"=300'	JG		JCB