

LAND CORNER RECORDATION CERTIFICATE
Filing Requirement of Act 74, Mich. P.A. 1970

For corners in

<u>Macomb</u> (County)	Located in: Armada Township	Corner Code #
1. Public Land Survey	T <u>5N</u> R <u>13E</u> <u>G-7</u>	
	T _____	
	T _____	
	T _____	
2. Property Controlling in Section	S _____ T _____	
	S _____ T _____	
3. Miscellaneous Property in Sec.	S _____ T _____	

5130545
LIBER 16928 PAGE 70



07/21/2005 04:04:19 P.M.
MACOMB COUNTY, MI SEAL
CARMELLA SABAUGH, REGISTER OF DEEDS

Register of Deeds Stamp & File Number

4. Lot No. _____ Recorded Plat _____
5. Private Claims _____

I, Huston K. Kennedy, in a field survey on January 17, 2005 do hereby state that under requirements of P.A. 74, Michigan P.A. of 1970, the corner points mentioned in lines 1 and 2 above were in conformance with regulations and rules therefore as required in the current manual of survey instructions of the United States Department of the Interior, Bureau of Land Management or by a decree of a Court of Law and/or that the corner points mentioned in lines 3, 4 and 5 above were in conformance with the rules of the Michigan Board of Land Surveyors or by a Decree of a Court of Law; established, re-established, monumented, recovered, found as expressed below:

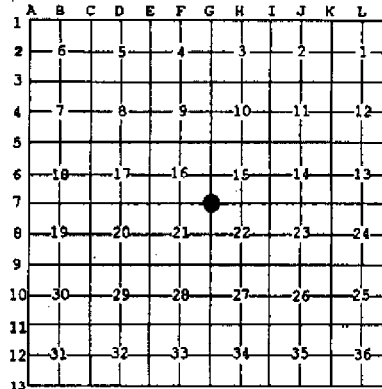

NOTE: Not more than 2 corners, all in the same town and range, may be recorded on this certificate.

A. Description of original monument and accessories and/or subsequent restoration:
1817-GLO Preston, D.S.; Set Post 3" Cherry S45°W 20 Links
1) 1976-Kobs, PS #14097; LCRC L. 2701, Pg. 383 – Fnd PK Nail in pavement
2) 1994-Kennedy, PS #17623; LCRC L. 6196, Pg. 276 – Fnd ½" Iron Rod in monument box
3) 1973-Bridges, RLS #5779; Certificate of Survey L. 2420, Page 315 – Fnd Iron and set PK Nail, no witnesses
(Cont. on back side LCRC)

B. Description of corner evidence found and/or method applied in restoring or reestablishing corner:
2005-Kennedy Surveying, Inc. – Kennedy, PS #17623 – Fnd a ½" Iron Rod w/Washer in monument box located in the existing center line of Armada Center Road extending to the East and West, which has a bituminous surface, also 3.0 feet West on the existing center of Coon Creek Road extending to the North and South, which has a gravel surface.

Witnesses from LCRC's # 1, #2, Certificate of Survey #4 & along with the unrecorded witnesses #17 were used to recover and verify the location of the found ½" Iron Rod w/Washer in monument box.

I accepted the found ½" Iron Rod w/Washer in monument box as the best evidence of the corner position as being perpetuated.

Field Measurements Between Corners see back side LCRC

C. Description of monument for corner and accessories established to perpetuate locating the position of the corner:
G-7 I replaced the found ½" Iron Rod w/Washer with a ¾" x 24" Iron Rod w/2" diameter aluminum cap stamped "Macomb County Monument, MI Act #345, PS #17623" in the existing monument box
N47°E 50.10' set Mag Nail w/Remon Washer NW face Power Pole
S45°E 47.84' set Mag Nail w/Remon Washer SW face Guide Pole
S45°W 85.99' set Mag Nail w/Remon Washer East face Power Pole
N50°W 69.97' set Mag Nail w/Remon Washer SW face Power Pole

The selected location is accepted by me and is generally accepted by Professional Surveyors as the best available evidence of the position of the corner as being perpetuated.



Signed by: Huston K. Kennedy Date July 13, 2005
Surveyor's Michigan License No.: 17623

FORM APPROVED BY MICHIGAN STATE BOARD OF PROFESSIONAL SURVEYOR'S, JAN. 28, 1971
REVISED MAY 14, 1975
REVISED JAN., 1983
REVISED OCT., 1995

ACCEPTED BY THE MACOMB COUNTY SURVEY PEER GROUP AS THE OFFICIAL CORNER UNDER MICHIGAN PUBLIC ACT 345 OF 1990 AT A MEETING HELD ON 7-12-05
Martin C. Dunn
MARTIN C. DUNN, P.S. CHAIRMAN

TOWN 5 NORTH, RANGE 13 EAST, ARMADA TOWNSHIP (G-7)

Section A continued

- 4) 1973-Kennedy, PS #17623; Certificate of Survey L. 2460, Page 977 – Fnd PK Nail
- 5) 1976-Kobs, PS #14097; Certificate of Survey L. 2701, Page 402 – Fnd PK Nail in pavement, used same witnesses as 1979 LCRC
- 6) 1979-Campbell, RLS #15397; Certificate of Survey dated March 20, 1979 – Object found not stated, no witnesses
- 7) 1987-King, PS #30085; Certificate of Survey L. 4151, Pg. 105 – Fnd ½" Iron Bar, used same witnesses as 1976 LCRC
- 8) 1988-King, PS #30085; Certificate of Survey L. 4375, Pg. 856 – Fnd PK Nail in pavement, used same witnesses as 1976 LCRC
- 9) 1997-King, PS #30085; Certificate of Survey L. 7433, Pg. 427 – Fnd ½" Iron w/cap in monument box, used same witnesses as 1976 LCRC
- 10) 1999-King, PS #30085; Certificate of Survey L. 9121, Pg. 108 – Fnd ½" Iron in monument box, used same witnesses as 1976 LCRC
- 11) 2001-King, PS #30085; Certificate of Survey L. 10347, Pg. 680 – Fnd PK Nail in pavement, used same witnesses as 1976 LCRC
- 12) 2001-King, PS #30085; Certificate of Survey L. 10685, Pg. 881 – Fnd PK Nail in pavement, used same witnesses as 1976 LCRC
- 13) 1973-Bridges, PS #5779; unrecorded Certificate of Survey – Fnd Iron & set PK Nail, no witnesses
- 14) 1992-Kennedy, PS #17623; unrecorded Certificate of Survey – Fnd ½" Iron Rod in monument box, used same witnesses as 1994 LCRC
- 15) 2000-Kennedy, PS #17623; unrecorded Certificate of Survey – Fnd ½" Iron Rod in monument box, used same witnesses as 1994 LCRC
- 16) 1934-Macomb County Road Commission; unrecorded witnesses – Fnd pointed stone 10" below surface, large boulder placed over it
- 17) 1974-Lehner Associates, Inc.; unrecorded witnesses and field notes – Fnd PK Nail

Section B continued

Field Measurements Between CornersG-7 to G-6

GLO = 40 chains or 2640.00 Ft.

Recorded Certificate of Survey by James G. Campbell RLS, #15397 dated January 9, 1979 = 2659.16 Ft.

Unrecorded Certificate of Survey by Huston K. Kennedy, PS #17623 dated February 19, 1992 = 2659.37 Ft.

N02°11'33" W 2659.48 Ft. (mea)

G-7 to G-8

GLO = 40 chains or 2640.00 Ft.

Certificate of Survey recorded in Liber 9121, Page 108 = 2675.72 Ft.

S03°12'46" E 2675.75 Ft. (mea)

G-7 to H-7

GLO = 40.07 chains or 2644.62 Ft.

Certificate of Survey recorded in Liber 9121, Page 108 = 2692.24 Ft.

N87°36'36" E 2692.23 Ft. (mea)

GLO SURVEY HISTORY

Researching the government survey records for Macomb County shows that the North and West lines of Armada Township were surveyed and the township was subdivided into sections with closing corners set on the North and West township lines by William Preston, D.S. in 1817. A post was set at the Southwest corner of Section 15, Southeast corner Section 16, Northeast corner Section 21 and Northwest corner Section 22.

WITNESSES:

(Based upon Government Survey Records)

3" Cherry S45°W 20 Links

EXISTING CONDITIONS

The original government post has been obliterated and the witness trees have been destroyed. The corner has been perpetuated with a 1/2" Iron Rod w/Washer in monument box located in the existing center line of Armada Center Road extending to the East and West, which has a bituminous surface, also 3.0 feet West on the existing center of Coon Creek Road extending to the North and South, which has a gravel surface.

LCRC AND RECORDED SURVEYS

Researching the Macomb County Records for Land Corner Recordation Certificates (LCRC) and Certificate of Survey shows Herbert J. Kobs, PS #14097 recorded a LCRC on July 9, 1976 and found a PK Nail in pavement.

WITNESSES: (Based upon LCRC recorded in Liber 2701, Page 383 of Macomb County Records)

NW 70.74' Nail w/cap #17623 Power Pole (new pole)
*NE 45.85' Nail w/cap #17623 Power Pole
*SE 48.00' Nail w/cap #17623 Power Pole

Huston K. Kennedy, PS #17623 recorded a LCRC on January 19, 1994 in Liber 6196, Page 276 of Macomb County Records. He found a 1/2" Iron Rod in monument box.

WITNESSES:

*S45°E 47.85' Nail/Washer West face Power Pole
*N45°E 46.09' Nail/Washer SE face Power Pole
N60°W 70.88' Nail/Washer South face Power Pole (new pole)

Fitz J. Bridges, RLS #5779; recorded a Certificate of Survey on July 31, 1973 in Liber 2420, Page 315 of Macomb County Records. He found a Iron and set PK Nail, no witnesses.

Huston K. Kennedy, PS #17623 recorded a Certificate of Survey on December 13, 1973 in Liber 2460, Page 977 of Macomb County Records. He found a PK Nail.

WITNESSES:

*N40°E 45.72' Power Pole
N60°W 70.78' Power Pole (new pole)
*S30°E 47.93' Power Pole

Herbert J. Kobs, PS #14097 recorded a Certificate of Survey on July 9, 1976 in Liber 2701, Page 402 of Macomb County Records. He found a PK Nail in pavement, used same witnesses as 1976 LCRC.

James G. Campbell, RLS #15397 recorded a Certificate of Survey on March 20, 1979 in Liber , Page of Macomb County Records. Object found not stated, no witnesses.

Donald H. King, PS #30085 recorded a Certificate of Survey on March 12, 1987 in Liber 4151, Page 105 of Macomb County records. He found a 1/2" Iron Bar, used same witnesses as listed on the 1976 LCRC.

Donald H. King, PS #30085 recorded a Certificate of Survey on February 29, 1988 in Liber 4375, Page 856 of Macomb County records. He found a PK Nail in pavement, used same witnesses as listed on the 1976 LCRC.

Donald H. King, PS #30085 recorded a Certificate of Survey on April 25, 1997 in Liber 7433, Page 427 of Macomb County records. He found a 1/2" Iron w/cap in monument box, used same witnesses as listed on the 1976 LCRC.

Donald H. King, PS #30085 recorded a Certificate of Survey on August 23, 1999 in Liber 9121, Page 108 of Macomb County records. He found a 1/2" Iron in monument box, used same witnesses as listed on the 1976 LCRC.

Donald H. King, PS #30085 recorded a Certificate of Survey on May 18, 2001 in Liber 10347, Page 680 of Macomb County records. He found a PK Nail in pavement, used same witnesses as listed on the 1976 LCRC.

Donald H. King, PS #30085 recorded a Certificate of Survey on August 30, 2001 in Liber 10685, Page 881 of Macomb County records. He found a PK Nail in pavement, used same witnesses as listed on the 1976 LCRC.

UNRECORDED SURVEYS AND WITNESSES

Fitz J. Bridges, PS #5779 did an unrecorded Certificate of Survey dated February 7, 1973. He found an Iron & set a PK Nail, no witnesses.

Huston K. Kennedy, PS #17623 did an unrecorded Certificate of Survey on February 19, 1992. He found a 1/2" Iron Rod in monument box, used same witnesses as listed on the 1994 LCRC.

Huston K. Kennedy, PS #17623 did an unrecorded Certificate of Survey on September 11, 2000. He found a 1/2" Iron Rod in monument box, used same witnesses as listed on the 1994 LCRC.

Unrecorded witnesses for the Northwest corner of Section 22 provided by the Macomb County Road Commission dated June 30, 1934, pointed stone 10" below surface, large boulder placed over it.

WITNESSES:

- S40°W 44.3' 7" Poplar (gone)
- S30°E 41.6' 5" Poplar (gone)
- N45°E 44.1' corner post (gone)
- N45°W 49.6' base of school house well (gone)

Unrecorded witnesses and field notes for the Southeast corner of Section 16 provided by Lehner Associates, Inc. dated April 23, 1974, found PK Nail.

WITNESSES:

- *S45°E 48.08' Fnd Nail & Tag Detroit Edison Pole
- *N45°E 45.90' Fnd Nail & Tag Detroit Edison Pole
- *N45°W 70.81' Fnd Nail & Tag Detroit Edison Pole (new Pole)

FIELD MEASUREMENTS BETWEEN CORNERS

G-7 to G-6

GLO = 40 chains or 2640.00 Ft.
Recorded Certificate of Survey by James G. Campbell RLS, #15397 dated January 9, 1979 = 2659.16 Ft.
Unrecorded Certificate of Survey by Huston K. Kennedy, PS #17623 dated February 19, 1992 = 2659.37 Ft.
N02°11'33" W 2659.48 Ft. (mea)

G-7 to G-8

GLO = 40 chains or 2640.00 Ft.
Certificate of Survey recorded in Liber 9121, Page 108 = 2675.72 Ft.
S03°12'46" E 2675.75 Ft. (mea)

G-7 to H-7

GLO = 40.07 chains or 2644.62 Ft.
Certificate of Survey recorded in Liber 9121, Page 108 = 2692.24 Ft.
N87°36'36" E 2692.23 Ft. (mea)

The witnesses for the above mentioned Land Corner Recordation Certificate and Certificate of Surveys were used to verify the location of the found 1/2" Iron Rod w/Washer in a monument box as of January 17, 2005. I therefore, recommend to the Macomb County Peer Group that they accept the 1/2" Iron Rod w/Washer in a monument box as found as the best evidence of the corner position as being perpetuated.

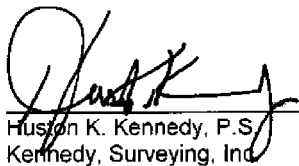

Huston K. Kennedy, P.S.
Kennedy, Surveying, Inc

HKK/hlk

*Used to verify the location of the found corner (G-7)

(Revised 07/13/05)

2005

**MACOMB COUNTY REMONUMENTATION
PROGRAM FOR ARMADA TOWNSHIP**

Research Dossier for G-7

Prepared by:
Kennedy Surveying, Inc.
105 North Washington Street
Oxford, Michigan 48371
05-6030 (96-4013)

Sources of Information Researched For Macomb County 2005 Remonumentation Program For Armada Township

- 1) GLO Notes
- 2) Act 74 Recorded LCRC
- 3) Act 132 Recorded Surveys
- 4) Personal History and Records
- 5) Unrecorded LCRC's and Surveys
- 6) Letters to the Following, Requesting Unrecorded information

- a) AES Engineers & Surveyors, Inc.
- b) Anderson, Eckstein & Westrick
- c) BMJ Engineers & Surveyors
- d) David Little Land Surveyor
- e) Dunn Construction
- f) Fenn & Associates Surveying, Inc.
- g) George Jerome & Company
- h) James Land Surveying
- i) Kem-Tec Surveying
- j) King Surveying & Associates, Inc.
- k) Lehner Associates, Inc.
- l) M.C.S. Associates, Inc.
- m) Metco Land Sea Corp.,
- n) Metco-Dunn, Inc.
- o) Michalich & Associates
- p) Milletics & Associates
- q) R.J. Donnelly & Associates, Inc.
- r) RA. Duthler Land Surveyor LLC
- s) Reichert Surveying
- t) Road Commission for Macomb County
- u) Rowe Incorporate
- v) Spalding, DeDecker & Associates
- w) Urban Land Consultants, L.L.C.
- x) Williams & Gorinac Associates

Form 5 North Range 13 East

West	Returned + set 74 feet from which a B. Oak 10 in diam bears N 44 E 75 lbs distant also a B. Oak 8 in diam bears S 53 E 10 lbs distant
North	Between sections 25 + 27 2,600 Elm 24 in diam 40,000 made conifer 74 ft. on an Elm 18 in diam 80,000 Set foot for cor of sections 21, 22, 27 + 28 from which a ^{elm} 6 in diam bears N 29 W 32 lbs dist also a W. Oak 3 in diam bears S 45 W 18 lbs dist - Land first half mile 2 nd rate - last half same - Timber fallen Undergrowth B. Oak Elm Thorn Prins + C. etc.
East	On Randon between 22 + 27 40,000 Set temp. 1/2 mile foot 80,10 Intersect & boundary at the Cor Land 2 nd rate Timber fallen Undergrowth Elm Thorn Prins + C.
West	Corrected 4,005 Set 74 feet from which a Lynn 10 in diam bears S 3 East 74 lbs distant also a Lynn 20 in diam bears S 35 E 33 lbs distant 80,10 To section Cor
North	Between sections 21 + 22 40,000 Set 74 ft foot 80,000 Set foot for cor of sections 15, 16, 21 + 22 from which a Cherry 5 in diam bears S 45 W 20 lbs dist Land 2 nd rate 1 st 1/2 mile last half same Undergrowth Thorn Prins + C. Timber fallen

LAND CORNER RECORDATION CERTIFICATE

FILING REQUIREMENT OF ACT 74, MICH. P.A. 1970 A368518

FOR CORNERS OF—	LOCATED IN—	CORNER CODE NUMBER
1. PUBLIC LAND SURVEY _____ T. <u>5</u> N. S. R. <u>13</u> E. W.		(G-7)(H-6)(H-7)
2. PROPERTY CONTROLLING IN SECTION <u>15</u> T. <u>5</u> N. S. R. <u>13</u> E. W.		ARMADA TOWNSHIP
3. MISCELLANEOUS PROPERTY IN SECTION _____ T. _____ N. S. R. _____ E. W.		
4. LOT NO. _____, RECORDED PLAT _____		
5. PRIVATE CLAIMS _____		

RECORDED IN MACOMB COUNTY RECORDS AT: 3:37 P.M.
 JUL - 9 1976
Edna Hill
 CLERK - REGISTER OF DEEDS
 MACOMB COUNTY, MICHIGAN

REGISTER OF DEEDS STAMP AND FILING NUMBER

I, Herbert J. Koss, do hereby certify that under requirements of P.A. 74, Michigan P.A. of 1970, the corner points mentioned in lines 1 and 2 above were, in a field survey on APRIL 8, 1976, established, re-established, monumented, re-monumented, recovered or restored as expressed below and in conformance with regulations and rules therefore as required in the current manual of survey instructions of the United States Department of the Interior, Bureau of Land Management or by a decree of a court of law. Furthermore, that the corner points mentioned in lines 3, 4 and 5 above were, in a field survey on 19, found, recovered, restored, established or re-established as expressed below and in conformance with the rules of the Michigan State Board of Registration for Land Surveyors or, by a Decree of a Court of law:

A. Description of original monument and accessories and/or subsequent restoration:

B. Description of corner evidence found and/or method applied in restoring or re-establishing corner:

- (G-7) FOUND P.K. NAIL IN PAVEMENT.
- (H-6) FOUND 1/2" PIPE.
- (H-7) FOUND 1/2" IRON BAR IN MONUMENT BOX.

C. Description of monument for corner and accessories established to perpetuate locating the position of the corner:

- | | |
|--|---|
| (G-7) P.K. NAIL IN PAVEMENT.
NAIL & CAP NO. 17623 IN POWER POLE - N.W. - 70.74'
NAIL & CAP NO. 17623 IN POWER POLE - N.E. - 45.85'
NAIL & CAP NO. 17623 IN POWER POLE - S.E. - 48.00' | (H-7) 1/2" IRON BAR IN MONUMENT BOX.
P.K. NAIL IN 24" MAPLE - N.W. - 64.37'
P.K. NAIL IN POWER POLE - N.E. - 50.27'
P.K. NAIL IN 5" ELK - SOUTH - 88.84' |
| (H-6) 1/2" PIPE.
P.K. NAIL IN 7" ASH - N.W. - 29.50'
P.K. NAIL IN 12" POPLAR - S.W. - 11.22'
P.K. NAIL IN ANCHOR POST - EAST - 2.09' | |

SIGNED BY Herbert J. Koss DATE JULY 7, 1976

SURVEYOR'S MICHIGAN REGISTRATION NO. 14097

FOR STATE AND UNITED STATES AGENCIES:

SIGNED BY _____ DATE _____

APPROVED AND SIGNED BY _____ DATE _____

SURVEYOR'S MICHIGAN REGISTRATION NO. _____

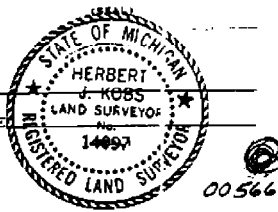

FORM APPROVED BY MICHIGAN STATE BOARD OF REGISTRATION, JAN. 28, 1971
 REVISED MAY 14, 1975

MAY PLACE SKETCH ON BACK OR ATTACHED SHEET

ARMADA TOWNSHIP
 LAND CORNER RECORDATION CERTIFICATE
 Filing Requirement of Act 74, Mich. P.A. 1970

C011159

For corners in

MACOMB County	Located in:	Corner Code -#
1. Public Land Survey	T 5N R 13E	F-7
	T 5N R 13E	G-6
	T 5N R 13E	G-7
	T _____ R _____	_____
2. Property Controlling in Section	S _____ T _____ R _____	_____
	S _____ T _____ R _____	_____
3. Miscellaneous Property in Sec.	S _____ T _____ R _____	_____
	S _____ T _____ R _____	_____

1181-06196PG276

Register of Deeds Stamp & File Number

4. Lot No. _____, Recorded Plat _____
 5. Private Claims _____

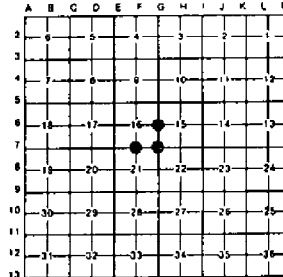

I, Huston K. Kennedy, in a field survey on January, 19 93, do hereby certify that under requirements of P.A. 74, Michigan P.A. of 1970, the corner points mentioned in lines 1 and 2 above were in conformance with regulations and rules therefore as required in the current manual of survey instructions of the United States Department of the Interior, Bureau of Land Management or by a decree of a Court of Law and/or that the corner points mentioned in lines 3, 4 and 5 above were in conformance with the rules of the Michigan Board of Land Surveyors or by a Decree of a Court of Law, established, re-established, monumented, re-monumented, recovered, found as expressed below:

NOTE: Not more than 4 corners, all in the same town and range, may be recorded on this certificate.

- A. Description of original monument and accessories and/or subsequent restoration:
 The original government post has been obliterated, and the witness trees have been destroyed.

94 JAN 19 PM 12: 10

CAROL A. SABAUGH
 REGISTER OF DEEDS
 MACOMB COUNTY, MI

- B. Description of corner evidence found and/or method applied in restoring or reestablishing corner:

- F-7 South 1/4 Cor. Sec 16, Centerline of Armada Center Road
- G-6 East 1/4 Cor. Sec 16, found 1/2" Iron Pipe in Tree Row to the North and South.
- G-7 Southeast Cor. Sec 16, found 1/2" Iron Rod in Monument Box centerline of Coon Road and Armada Center Road

- C. Description of monument for corner and accessories established to perpetuate locating the position of the corner:

F-7 South 1/4 Cor Sec 16

- S70°E-78.64 ft-PK/W NE face 12" Oak
- N70°E-109.76 ft-PK/W South face 18" Apple
- N25°W-33.13 ft-N/W NE face Wooden Post

G-7 Southeast Cor. Sec 16

- S45°E-47.85 ft-N/W West face Power Pole
- N45°E-46.09 ft-N/W SE face Power Pole
- N60°W-70.88 ft-N/W South face Power Pole

G-6 East 1/4 Cor. Sec 16

- S10°W-12.26 ft-PK/W West face 26" Oak
- Due North 9.32 ft-PK/W West face (4) 18" Oaks
- S85°E-8.90 ft-PK/W SW face (2) 9" Oaks

Signed by H. K. Kennedy Date 12/2/93
 Surveyor's Michigan License No. 17623

FORM APPROVED BY MICHIGAN STATE BOARD OF PROFESSIONAL SURVEYORS JAN. 26, 1971
 REVISED MAY 14, 1978
 REVISED JAN., 1982



01957

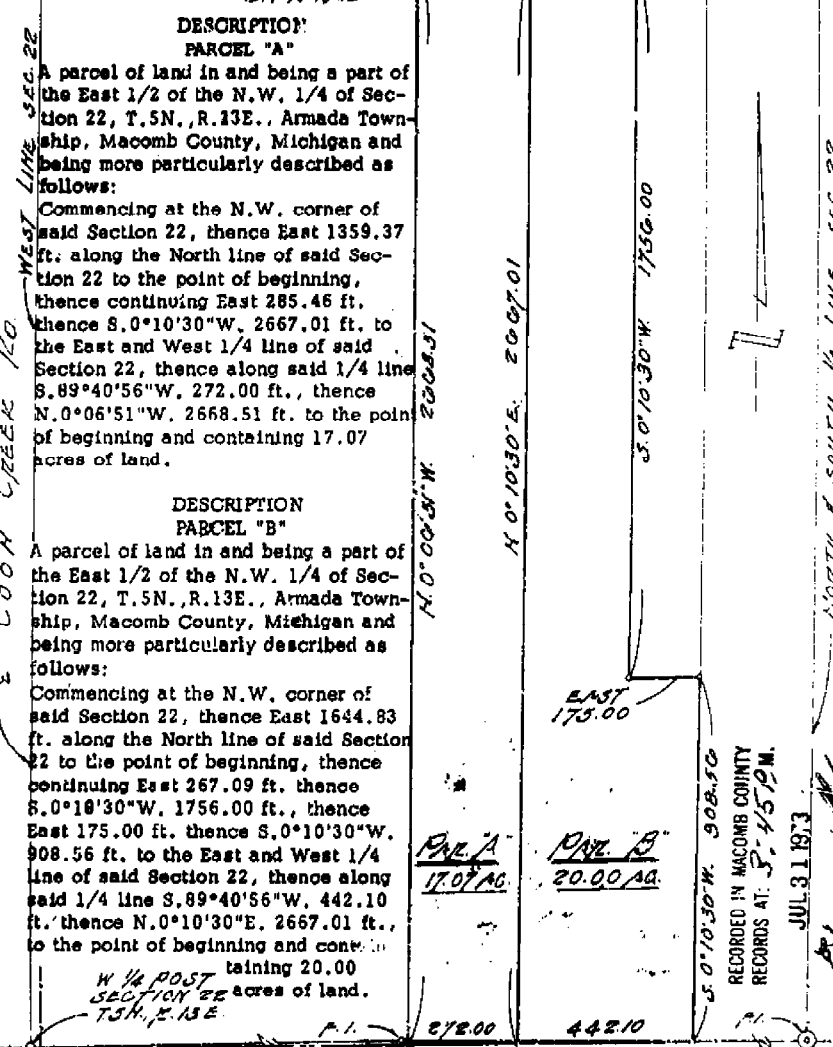
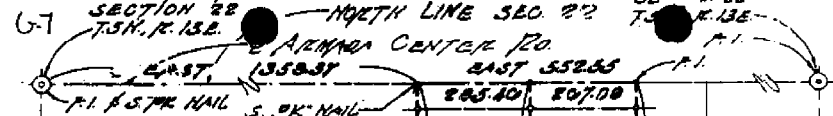

DESCRIPTION
PARCEL "A"
 A parcel of land in and being a part of the East 1/2 of the N.W. 1/4 of Section 22, T.5N., R.13E., Armada Township, Macomb County, Michigan and being more particularly described as follows:
 Commencing at the N.W. corner of said Section 22, thence East 1359.37 ft.; along the North line of said Section 22 to the point of beginning, thence continuing East 285.46 ft., thence S.0°10'30"W. 2667.01 ft. to the East and West 1/4 line of said Section 22, thence along said 1/4 line S.89°40'56"W. 272.00 ft., thence N.0°06'51"W. 2668.51 ft. to the point of beginning and containing 17.07 acres of land.

DESCRIPTION
PARCEL "B"
 A parcel of land in and being a part of the East 1/2 of the N.W. 1/4 of Section 22, T.5N., R.13E., Armada Township, Macomb County, Michigan and being more particularly described as follows:
 Commencing at the N.W. corner of said Section 22, thence East 1644.83 ft. along the North line of said Section 22 to the point of beginning, thence continuing East 267.09 ft. thence S.0°10'30"W. 1756.00 ft., thence East 175.00 ft. thence S.0°10'30"W. 908.56 ft. to the East and West 1/4 line of said Section 22, thence along said 1/4 line S.89°40'56"W. 442.10 ft., thence N.0°10'30"E. 2667.01 ft., to the point of beginning and containing 20.00 acres of land.

RECORDED IN MACOMB COUNTY RECORDS AT: S. 4519 M.
 JUL 31 1973
 CLERK - REGISTER OF DEEDS MACOMB COUNTY, MICHIGAN

NOTE: The above descriptions are subject to the rights of the public and any governmental agency in any part thereof taken, used or deeded for street, road or highway purposes and subject to easement of record.

I, Fitz J. Bridges, a Registered Surveyor in the State of Michigan, HEREBY CERTIFY that the parcel of land described and delineated hereon; has been surveyed under my supervision, that said plat is a true representation of the survey as performed, and that there are no encroachments other than as shown hereon; that said survey was performed with an error of closure no greater than 1 in 6,000; and that I have fully complied with requirements of Section No. 3, Act No. 132, P.A. 1970.

- R. Recorded
- M. Measured
- F. M. Found Monument
- F. I. Found Iron
- S. I. Set Iron

Fitz J. Bridges
 Fitz J. Bridges, P.E.
 Registered Land Surveyor No. 5779

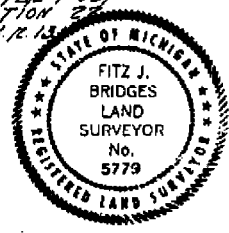

NO-D

831 SEBEK BLVD.
OXFORD, MICHIGAN
48051

CERTIFICATE OF A SURVEY

PHONE
628-4241

Survey for Lyle R. Hill

Date September 21, 1973

Address 19960 Armada Center Road, Armada, Michigan 48005

Job No. 73.255, Page 1 of 2

The error of closure is no greater than 1 in 5000, which is within the accuracy as required in Act No. 288 of Public Acts of 1967. This survey complies with the requirements of Section 3, of Public Act 132 of 1970.

This is to certify that I Huston K. Kennedy, Registered Land Surveyor, on this date have made a survey of a parcel of land described as follows: For property description see page 2.

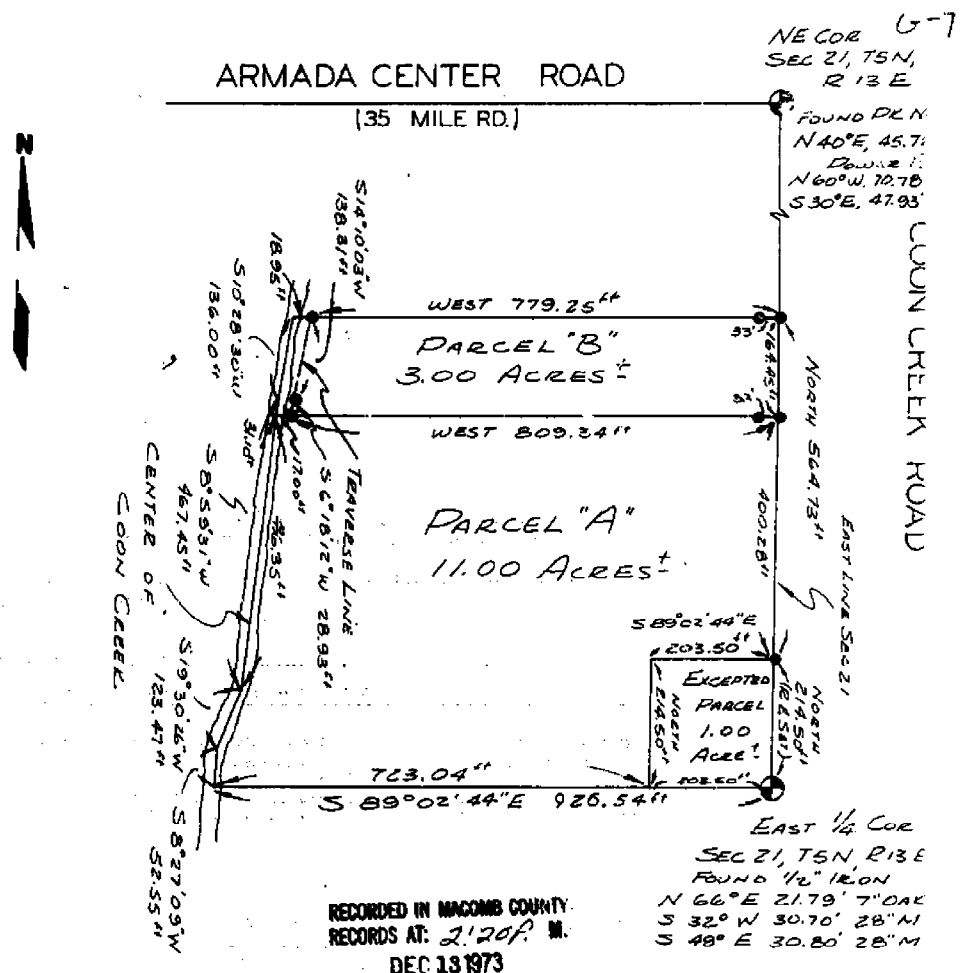

RECORDED IN MACOMB COUNTY
RECORDS AT: 2120 P. M.
DEC 13 1973

Huston K. Kennedy
CLERK - REGISTER OF DEEDS
MACOMB COUNTY, MICHIGAN

EAST 1/4 COR
SEC 21, T5N, R13E
FOUND 1/2" IRON
N 66° E 21.79' 7" OAK
S 32° W 30.70' 28" NI
S 48° E 30.20' 28" NI

LEGEND
○ = Iron Found
● = Iron Set
■ = Concrete Monument
R = Recorded Distance
M = Measured Distance
Scale 1" = 200'
F.B. No. 16 Pg. 13-28
J. BLAKE



NO-D

PROPERTY DESCRIPTION

A PARCEL OF LAND LOCATED IN AND BEING A PART OF THE SOUTHWEST 1/4 OF SECTION 15, TOWN 5 NORTH, RANGE 13 EAST, ARMADA TOWNSHIP, MACOMB COUNTY, MICHIGAN, AND BEING MORE PARTICULARLY DESCRIBED AS FOLLOWS: COMMENCING AT A POINT ON THE SOUTH LINE OF SAID SECTION 15, IT BEING 627.00 FEET NORTH 89 DEGREES 10 MINUTES 04 SECONDS WEST FROM THE SOUTH 1/4 CORNER OF SAID SECTION 15; THENCE EXTENDING NORTH 89 DEGREES 10 MINUTES 04 SECONDS WEST 277.90 FEET ALONG SAID SOUTH LINE; THENCE NORTH 0 DEGREES 54 MINUTES 56 SECONDS EAST 313.50 FEET; THENCE SOUTH 89 DEGREES 10 MINUTES 04 SECONDS EAST 277.90 FEET; THENCE SOUTH 0 DEGREES 54 MINUTES 5 SECONDS WEST 313.50 FEET TO THE POINT OF BEGINNING, CONTAINING 2.000 ACRES OF LAND. SUBJECT TO THE RIGHTS OF THE PUBLIC IN ARMADA CENTER ROAD AND ANY EASEMENTS OF RECORD.

NOTE: BEARINGS RELATE TO SURVEY BY KENNEDY LAND SURVEYING LOCATED IN N.E. 1/4 OF SECTION 21.

RECORDED IN MACOMB COUNTY RECORDS AT: 2:42 P.M.

JUL - 9 1976

Ed ...
CLERK - REGISTER OF DEEDS
MACOMB COUNTY, MICHIGAN

CENTER COR. SEC. 15, T. 5N., R. 13E.
(1/4, 1/4)
P.M. MARK IN 7" DIA. NAIL - 29950'
P.M. MARK IN 12" DIA. NAIL - 31128'
P.M. MARK IN ANCHOR POST - 31128' - 5.09'
E.M. 5/14 LINE

S.W. COR. SEC. 15, T. 5N., R. 13E.
(P.M. MARK IN 1/4")
NAIL & CAP IN POWER POLE - NAIL - 76.74'
NAIL & CAP IN POWER POLE - NAIL - 45.88'
NAIL & CAP IN POWER POLE - NAIL - 45.88'
(CAP NOS. 17623)

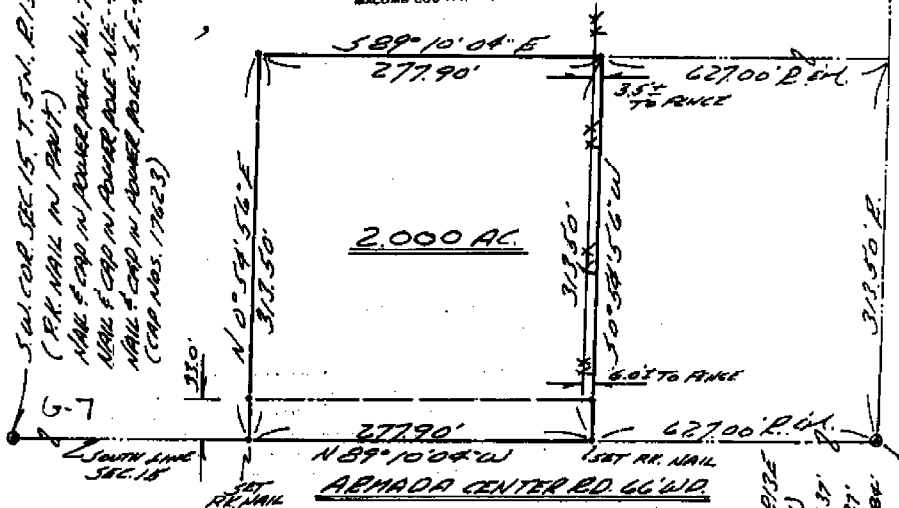

I HEREBY CERTIFY THAT I HAVE SURVEYED THE PARCEL OF LAND DESCRIBED AND DELINEATED HEREON; THAT SAID SURVEY WAS PERFORMED WITH A RELATIVE ERROR OF CLOSURE OF 1 IN 11,840; AND THAT I HAVE FULLY COMPLIED WITH THE REQUIREMENTS OF SECTION 3, ACT 132, P.A. 1970

Herbert J. Kobs
HERBERT J. KOBBS
REGISTERED LAND SURVEYOR
No. 14097

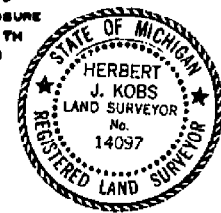

SOUTH 1/4 COR. SEC. 15, T. 5N., R. 13E.
(12" DIA.) GALV. NAIL IN 1/4\"/>

R = RECORDED
M = MEASURED

NOTE: SET 1/2" IRON BARS 18" LONG WITH CAPS STAMPED (R.L.S. 14097) AT PRINTS MARKED THUS: S

KOBS LAND SURVEYING
1926 BREWER ROAD ROMEO, MICHIGAN 752-2700

N 1/4 Cor, Sec. 16

NE Cor, Sec. 16

A5686

S Line of N 120 Acres of NE 1/4 of Section 16 as referred to in adjoining description.

Central 1/4 Cor, Sec. 16

E 1/4 Cor, Sec. 16

20212 Acres

RECORDED IN MACOMB COUNTY RECORDS AT: 10:16 A.M. MAR 20 1979

Edna M. Hall
CLERK - REGISTER OF DEEDS
MACOMB COUNTY, MICHIGAN



ORIGINAL
1" = 500'

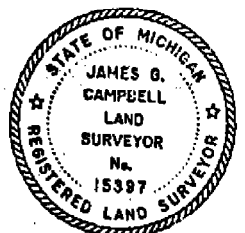
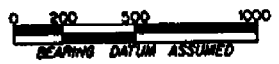

To Ken Thompson:
I, James G. Campbell, a Registered Surveyor in the State of Michigan, hereby certify that I have surveyed the parcel of land described and delineated herein, that said plot is a true representation of the survey as performed by me; that there are no encroachments other than as shown hereon; that said survey was performed with an error of closure no greater than 1 in 5,000; and that I have fully complied with the requirements of Section 3, Act #132, P.A. 1970. This survey was made from the attached legal description. The description was given to me by the person certified to, or was prepared by us from information or documents given to us by the person certified to, and should be compared with the Abstract of Title or Title policy for accuracy, assessments or exceptions.

James G. Campbell
R.L.S. # 15397

- LEGEND
- O - SET CALLED "Y" IRON NO. 15397
 - ⊙ - FOUND IRON STAKE
 - - PLAT
 - - MEASURED
 - - DESCRIPTION

John Kistler & Associates, Inc.
Civil Engineers, Land Surveyors and Community Planning

DATE	DRAWN BY	SURVEYED BY
1-9-79	LAD	DGS
SEC. 16 T. 5 N. R. 13 E.	Armada TWP.	
FOR	Ken Thompson	
SHEET 1 OF 2 SHEETS	F 1/2	JOB NO. 15639

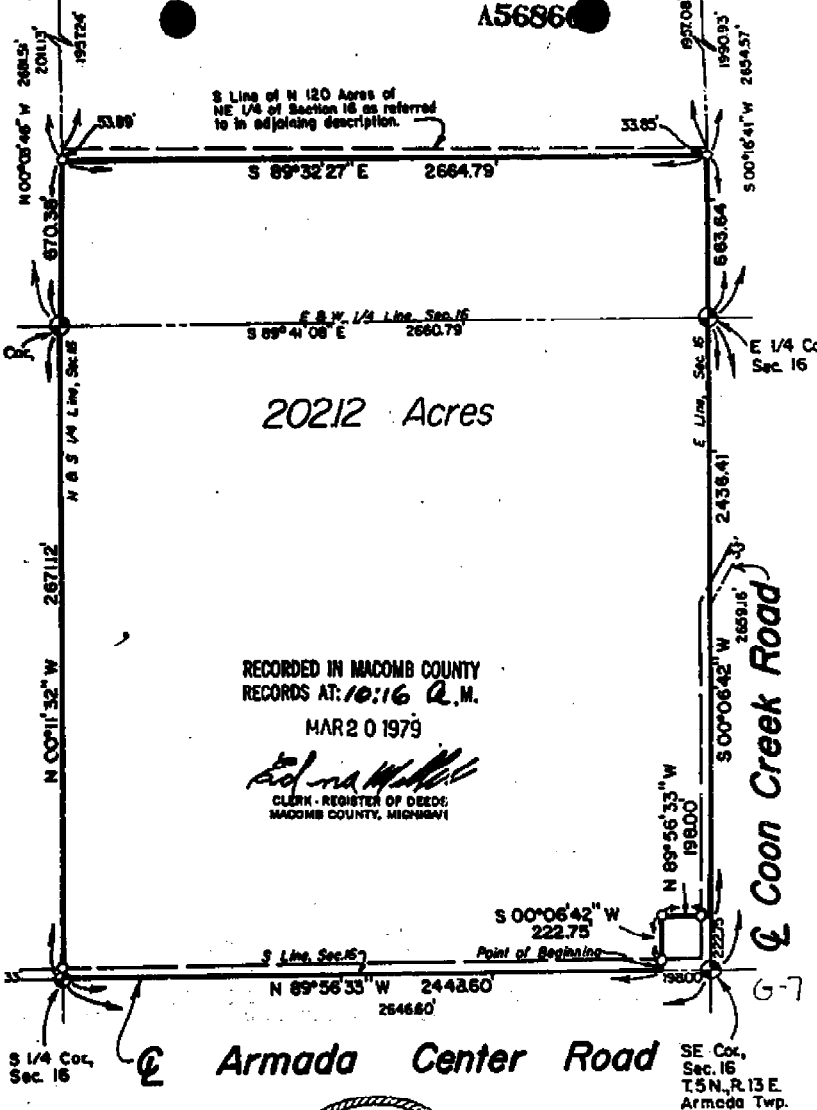

CERTIFICATE OF SURVEY

FOR JAMES BAKER

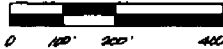

M - MEASURED
 R - RECORDED
 C - CALCULATED

JOB NO. 471-86 DATE 9-17-86
 SCALE 1" = 200' SHEET 1 OF 1
 DRAWN BY D.H.K. CHECKED BY H.J.K.

DESCRIPTION:

A parcel of land located in and being a part of the Southeast 1/4 of Section 16, Town 5 North, Range 13 East, Armada Township, Macomb County, Michigan, and being more particularly described as follows: Commencing at a point on the South line of said Section 16, it being 665.00 feet South 89 degrees 56 minutes 33 seconds East from the South 1/4 corner of said Section 16; thence extending South 89 degrees 56 minutes 33 East 150.00 feet along said South line of Section 16; thence North 00 degrees 11 minutes 32 seconds West 580.80 feet; thence North 89 degrees 56 minutes 33 seconds West 150.00 feet; thence South 00 degrees 11 minutes 32 seconds East 580.80 feet to the point of beginning, containing 2.000 acres of land. Subject to the rights of the public in Armada Center Road and any easements of record.

NOTE: Bearings relate to description of record for parent parcel.

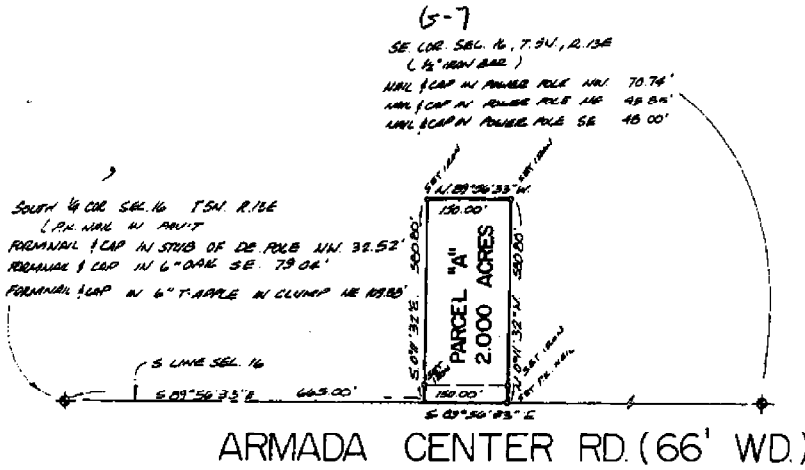

RECORDED IN MACOMB COUNTY
 RECORDS AT 12:24 P.M.

MAR 1 1987

Edmond

I hereby certify that I have surveyed the parcel(s) of land described and delineated hereon; that said Survey was performed with an error of closure no greater than 1 in 5,000, and that I have fully complied with the requirements of Section 3, Act 132, P.A. 1970.

Donald H. King
 DONALD H. KING
 LICENSED LAND SURVEYOR
 MICHIGAN LICENSE NO. 30085

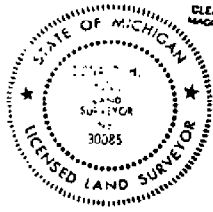

KK KOBBS-KING & ASSOC. INC.

111 SOUTH RAWLES

ROMEO, MICHIGAN 48065-0145

LAND SURVEYING
 SITE PLANNING

313-752-2700

NOD

LIBER 4375 PAGE 856
CERTIFICATE OF SURVEY

B231471

FOR **VILLENE**
 JOB NO. 306-87 DATE 7-14-87
 SCALE 1"=100' SHEET 1 of 2
 DRAWN BY J.J.P. CHECKED BY D.H.K.



M-MEASURED
 R-RECORDED
 C-CALCULATED

Part of the Southwest 1/4 of Section 15,
 Town 5 North, Range 13 East, Armada
 Township, Macomb County, Michigan.

NOTE: Bearings relate to Survey of record by
 Kobs Land Surveying for parcel to West
 of Parent Parcel.

RECORDED IN MACOMB COUNTY
 RECORDS AT: 140p. N.

FEB 29 1988

Donald H. King
 CLERK, REGISTER OF DEEDS
 MACOMB COUNTY, MICHIGAN

ENTERED FOR SEC. 15, T. 5N., R. 13E.
 (S. 1/4) P. 140p. N. 140p. N. 140p. N.
 P.C. MAIL IN ANDOVER POST-EAST-2109

65.7

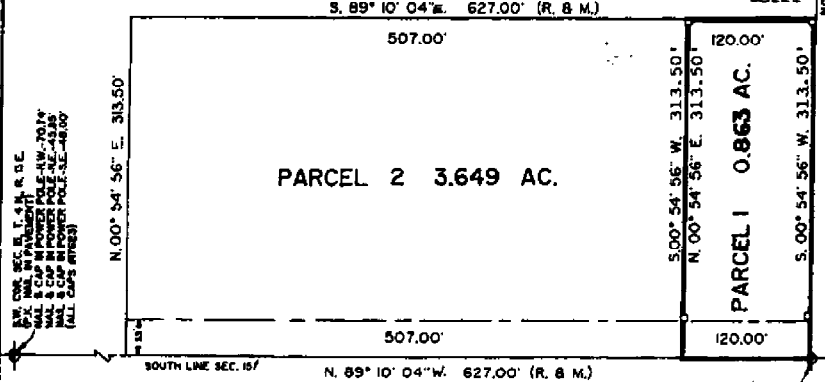

ENTERED FOR SEC. 15, T. 5N., R. 13E.
 (S. 1/4) P. 140p. N. 140p. N. 140p. N.
 P.C. MAIL IN ANDOVER POST-EAST-2109

ENTERED FOR SEC. 15, T. 5N., R. 13E.
 (S. 1/4) P. 140p. N. 140p. N. 140p. N.
 P.C. MAIL IN ANDOVER POST-EAST-2109

I hereby certify that I have surveyed the parcel(s) of
 land described and delineated hereon; that said Survey
 was performed with an error of closure no greater than
 1 in 5,000; and that I have fully complied with
 the requirements of Section 3, Act 132, P.A. 1970.

Donald H. King
 DONALD H. KING
 LICENSED LAND SURVEYOR
 MICHIGAN LICENSE NO. 30085

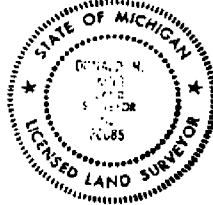

KK KOBBS-KING & ASSOC. INC.

**LAND SURVEYING
 SITE PLANNING**

111 SOUTH RAWLES

ROMEO, MICHIGAN 48066-0146

313-782-2700

N-U-P

KING SURVEYORS & ASSOC., INC.

PARCEL "2"

CERTIFICATE OF SURVEY

A parcel of land located in the Southwest 1/4 of Section 15, Town 5 North, Range 13 East, Armada Township, Macomb County, Michigan, and being more particularly described as follows: Commencing at the South 1/4 Corner of said Section 15; thence North 89 degrees 10 minutes 04 seconds West 462.00 feet along the South line of Section 15 to the point of beginning; thence extending North 89 degrees 10 minutes 04 seconds West 165.00 feet along the South line of Section 15; thence North 00 degrees 54 minutes 56 seconds East 313.50 feet; thence South 89 degrees 10 minutes 04 seconds East 165.00 feet; thence South 00 degrees 54 minutes 56 seconds West 313.50 feet to the point of beginning, containing 1.187 acres of land.

Subject to the rights of the public in Armada Center Road. Also subject to any easements and/or rights of way, recorded or otherwise.

1092024
 LIBER 10347 PAGE 680
 05/18/2001 11:10:07 A.M.
 MACOMB COUNTY, MI
 CARWELLA SARGENT, REGISTER OF DEEDS

REMAINDER PARCEL (2.461 Acres)

A parcel of land located in the Southwest 1/4 of Section 15, Town 5 North, Range 13 East, Armada Township, Macomb County, Michigan, and being more particularly described as follows: Commencing at the South 1/4 Corner of said Section 15; thence North 89 degrees 10 minutes 04 seconds West 120.00 feet along the South line of Section 15 to the point of beginning; thence extending North 89 degrees 10 minutes 04 seconds West 342.00 feet along the South line of Section 15; thence North 00 degrees 54 minutes 56 seconds East 313.50 feet; thence South 89 degrees 10 minutes 04 seconds East 342.00 feet; thence South 00 degrees 54 minutes 56 seconds West 313.50 feet to the point of beginning, containing 2.461 acres of land.

Subject to the rights of the public in Armada Center Road. Also subject to any easements and/or rights of way, recorded or otherwise.

CENTER COR. SEC. 15, T.5N. R.13E.
 (1/2" PIP)
 P.K. NAIL IN 7" ASH N.W. 29.50'
 P.K. NAIL IN 12" POLAR S.W. 11.22'
 P.K. NAIL IN ANCHOR POST EAST 2.00'

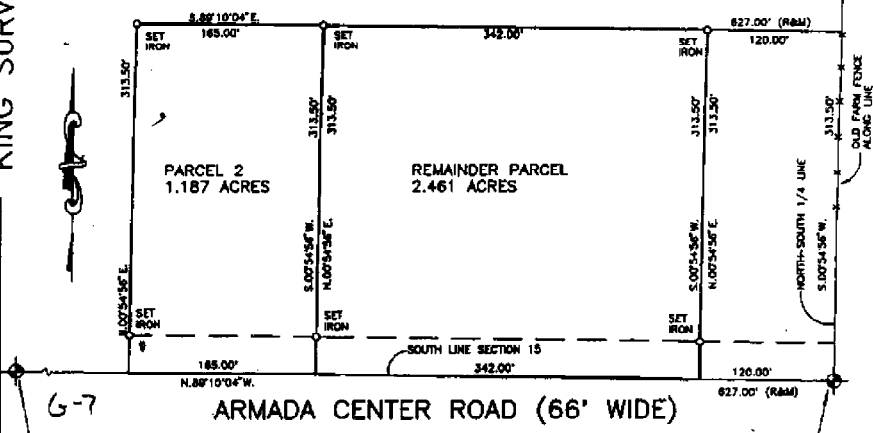

S.W. COR. SEC. 15, T.5N. R.13E.
 (P.K. NAIL IN PAVEMENT)
 NAIL & CAP IN POWER POLE N.W. 70.74'
 NAIL & CAP IN POWER POLE N.E. 45.85'
 NAIL & CAP IN POWER POLE S.E. 46.00'

SOUTH 1/4 COR. SEC. 15, T.5N. R.13E.
 (1/2" IRON BAR IN MONUMENT BOX)
 P.K. NAIL IN 24" MAPLE N.W. 84.37'
 P.K. NAIL IN POWER POLE N.E. 50.27'
 P.K. NAIL IN 5" ELM SOUTH 88.84'



I hereby certify that I have surveyed the parcel(s) of land described and delineated herein; that said Survey was performed with an error of closure no greater than 1 in 5000; and that I have complied with the requirements of Section 3, Act 132, P.A. 1870 as amended.

Donald H. King
 DONALD H. KING
 PROFESSIONAL SURVEYOR
 MICHIGAN LICENSE No. 30085

NOTE: A title search was not performed by the Client for purposes of this Survey. Therefore, no guarantee is made that any assessments and/or rights of way recorded or otherwise, are shown on this Certificate of Survey.

This Survey and corresponding Legal Descriptions are subject to municipal approval, state Statutes laws and local ordinances. Parts of this drawing may not be drawn to scale for clarity purposes.

22657 IRWIN ROAD ARMADA, MI 48005 (810) 784-4800



- LEGEND**
- R = RECORD
 - M = MEASURED
 - C = CALCULATED
 - SET IRON 30085
 - FOUND IRON
 - FOUND MONUMENT

CLIENT CALVIN WHITEY

DRAWN JLK CHECKED BY DHK



1" = 100'	10-2-99
SCALE	DATE
SHEET	JOB No.
1 OF 1	99132
	<i>N/D</i>

CERTIFICATE OF SURVY

PARCEL "1"

A parcel of land located in the Southwest 1/4 of Section 15, Town 5 North, Range 13 East, Armada Township, Macomb County, Michigan, and being more particularly described as follows: Commencing at the South 1/4 Corner of said Section 15; thence North 89 degrees 10 minutes 04 seconds West 804.80 feet along the South line of Section 15 to the point of beginning; thence extending North 89 degrees 10 minutes 04 seconds West 277.90 feet along the South line of Section 15; thence North 00 degrees 54 minutes 56 seconds East 313.50 feet; thence South 89 degrees 10 minutes 04 seconds East 277.90 feet; thence South 00 degrees 54 minutes 56 seconds West 313.50 feet to the point of beginning, containing 2.000 acres of land.

Subject to the rights of the public in Armada Center Road. Also subject to any easements and/or rights of way, recorded or otherwise.

KING SURVEYORS & ASSOC., INC.

1162554
 LIBER 10485 PAGE 881
 08/30/2001 09:12:26 A.M.
 MACOMB COUNTY, MI
 CAROLLE SIMMONS, REGISTER OF DEEDS

CENTER COR. SEC. 15, T.5N., R.13E.
 (1/2" PIPE)
 P.K. NAIL IN 7" ASH N.W. 38.50'
 P.K. NAIL IN 12" POLAR S.W. 11.22'
 P.K. NAIL IN ANCHOR POST EAST 2.00'

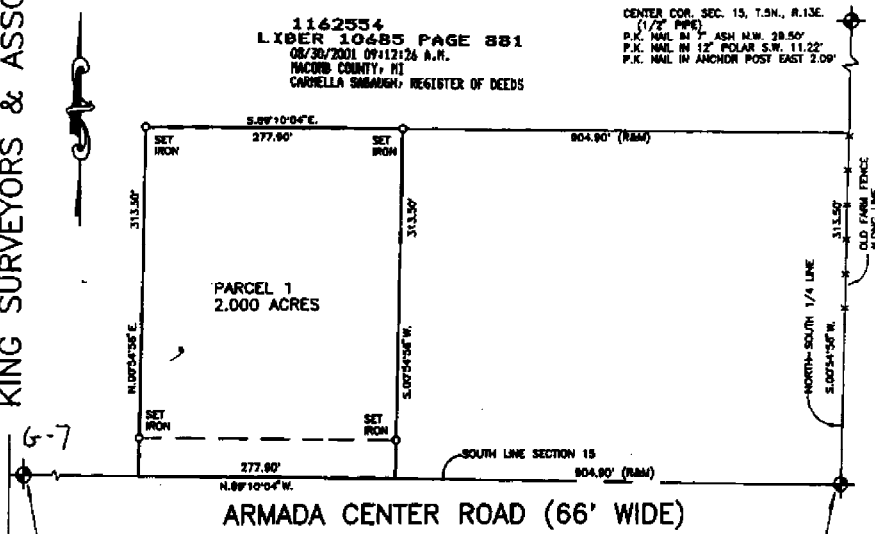

S.W. COR. SEC. 15, T.5N., R.13E.
 (P.K. NAIL IN PAVEMENT)
 NAIL & CAP IN POWER POLE N.W. 73.74'
 NAIL & CAP IN POWER POLE N.E. 43.85'
 NAIL & CAP IN POWER POLE S.E. 48.50'

SOUTH 1/4 COR. SEC. 15, T.5N., R.13E.
 (1/2" IRON BAR IN MONUMENT BOX)
 P.K. NAIL IN 24" MAPLE N.W. 64.37'
 P.K. NAIL IN POWER POLE N.E. 50.27'
 P.K. NAIL IN 5" ELM SOUTH 88.84'

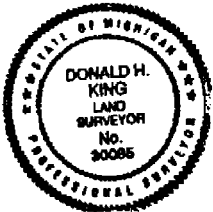

I hereby certify that I have surveyed the parcel(s) of land described and delineated herein; that said Survey was performed with an error of closure no greater than 1 in 5000; and that I have complied with the requirements of Section 3, Act 132, P.A. 1979 as amended.

NOTE: A title search was not performed by the Client for purposes of this Survey. Therefore, no guarantee is made that any easements and/or rights of way recorded or otherwise, are shown on this Certificate of Survey.

This Survey and corresponding Legal Descriptions are subject to municipal approval, State Division laws and local ordinances. Parts of this drawing may not be drawn to scale for clarity purposes.

Donald H. King
 DONALD H. KING
 PROFESSIONAL SURVEYOR
 MICHIGAN LICENSE NO. 30085

22657 IRWIN ROAD ARMADA, MI 48005 (810) 784-4800



- LEGEND**
- R = RECORD
 - M = MEASURED
 - C = CALCULATED
 - ⊙ = SET IRON 20080
 - ⊙ = FOUND IRON
 - ⊙ = FOUND MONUMENT

CLIENT HARVEY KING

DRAWN JLK CHECKED BY DHK



1" = 100'	4-25-01
SCALE	DATE
SHEET	JOB No.
1 OF 1	01060

NWP

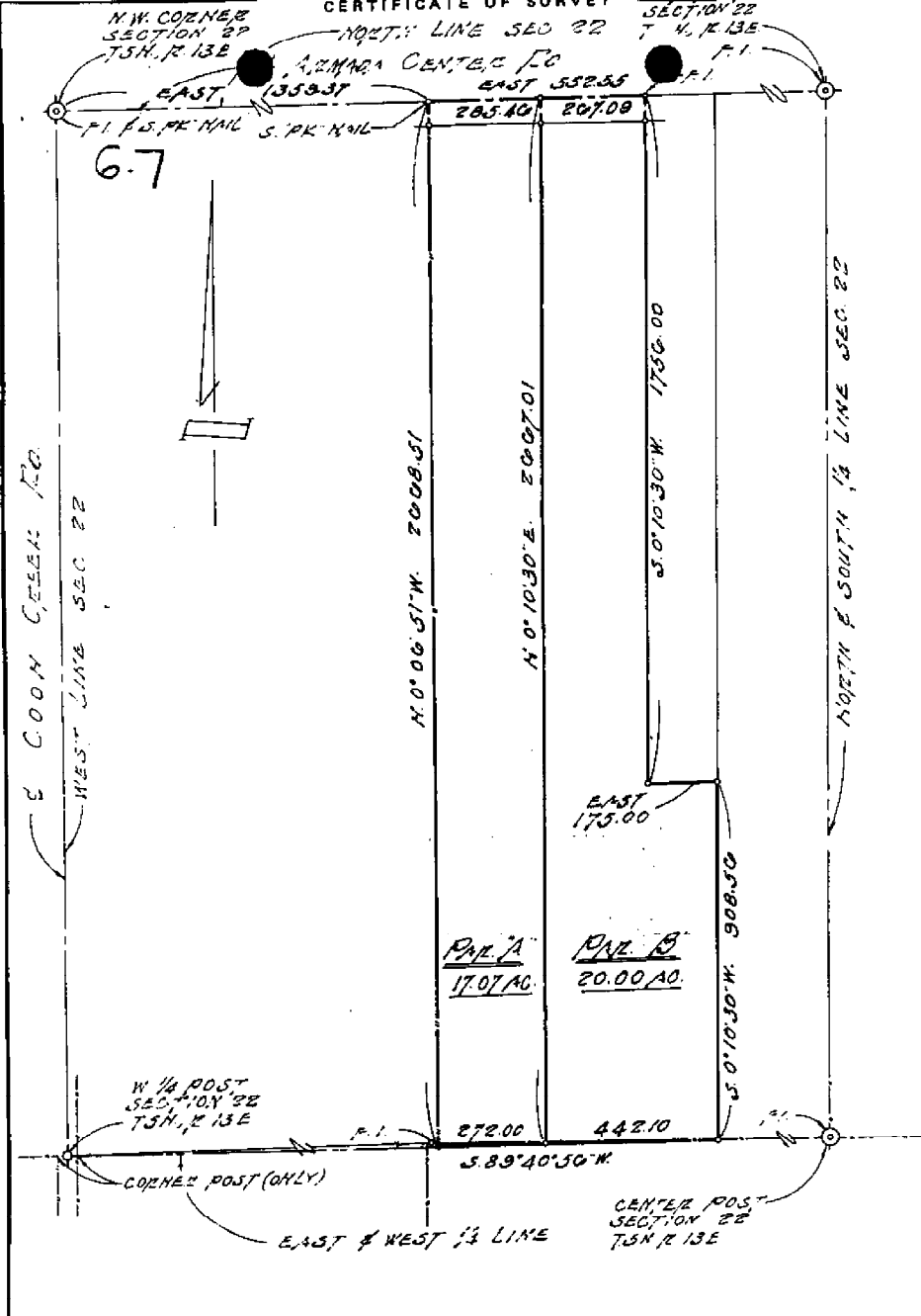

I, Fitz J. Bridges, a Registered Surveyor in the State of Michigan, HEREBY CERTIFY that the parcel of land described and delineated hereon; has been surveyed under my supervision, that said plat is a true representation of the survey as performed, and that there are no encroachments other than as shown hereon; that said survey was performed with an error of closure no greater than 1 in 5,000; and that I have fully complied with requirements of Section No. 3, Act No. 132, P.A. 1970.

- R. Recorded
- M. Measured
- F. M. Found Monument
- F. I. Found Iron
- S. I. Set Iron

Fitz J. Bridges, P.E.
Registered Land Surveyor No. 5779

SHEET 1 OF 2 SHEETS
No-D

FITZ J. BRIDGES, 273 SOUTH GRATIOT AVE., MOUNT CLEMENS, MICHIGAN 48043

DATE OF SURVEY Feb. 7, 1973	DATE OF DRAWING Feb. 19, 1973	SCALE 1" = 500'	DRAWN J.G.	CHECKED	JOB NUMBER 7302A
--------------------------------	----------------------------------	--------------------	---------------	---------	---------------------

KENNEDY SURVEYING INC.

105 N. Washington St
Oxford, Michigan 48371

Phone: (313) 628-4241
Fax: (313) 628-7191

Certificate of a Survey

Survey for Grace Baker Date February 19, 1992
Address 20111 Armada Center Road, Armada, Michigan 48005 Job No. 92-3093, Pg 1 of 1

This is to certify that I, _____, Registered Land Surveyor, on this date have surveyed and mapped the land below platted, and that the ratio of closure on the unadjusted field observations is 1 in 19,600, and that all of the requirements of P.A. 132 of 1970, have been complied with and are described as follows:

WITNESSES TO:

South 1/4 Cor. Sec. 16, T5N, R13E, Armada Twp., Set PK/W centerline of Armada Center Road
S70°E-78.64 ft-PK/W NE face 12" Oak
N70°E-109.76 ft-PK/W South face 18" Apple
N25°W-33.13 ft-N/W NE face Wooden Post
East 1/4 Cor.-Sec 16, T5N, R13E, Armada Twp., Found 1/2" Iron Pipe in Tree Row to the East, North & South
S10°W-12.26 ft-PK/W West face 26" Oak
Due North 9.32 ft-PK/W West face (4) 18" Oaks
S85°E-8.90 ft-PK/W SW face (2) 9" Oaks

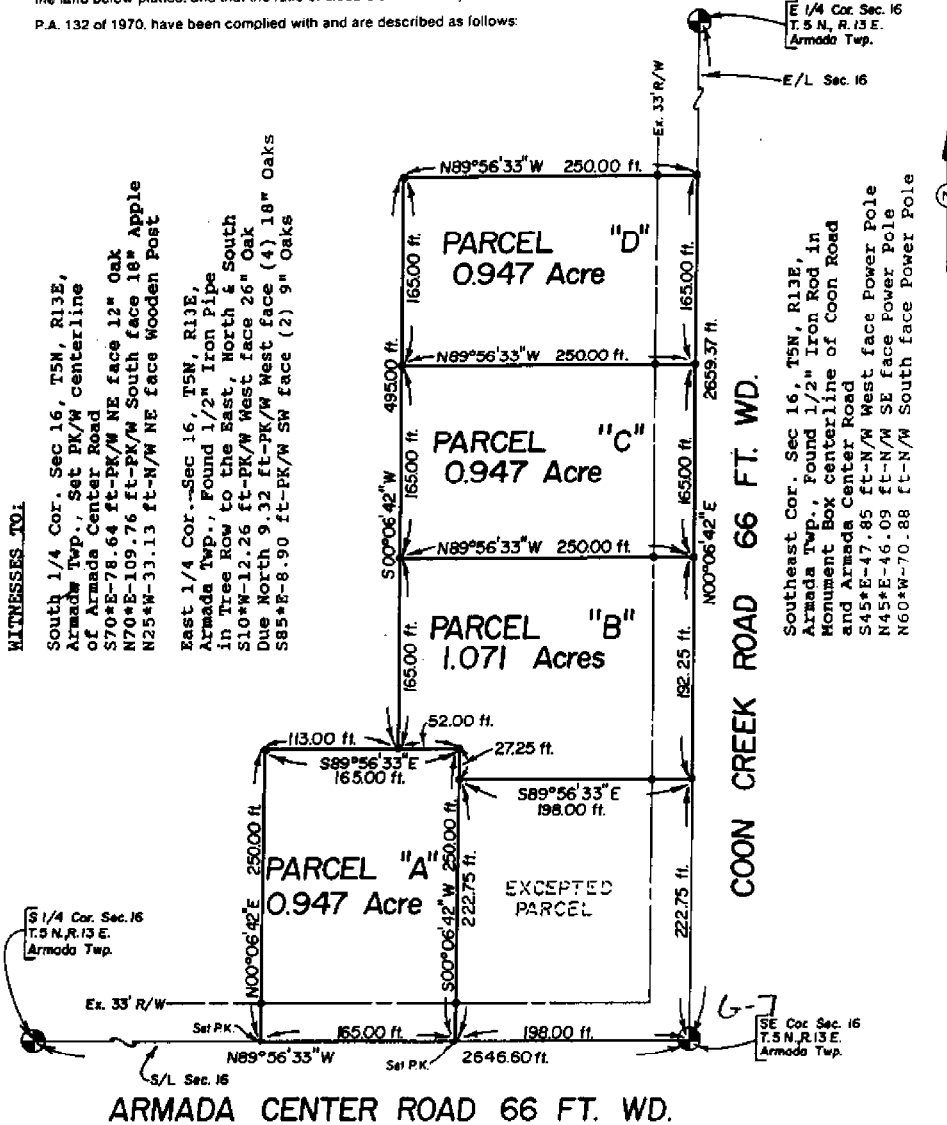

LEGEND

- = Iron Found
- = Iron Set
- ⊙ = Concrete Monument
- R = Recorded Distance
- M = Measured Distance
- P.O.B. = Point of Beginning
- = Fence Line
- Scale 1" = 100'
- FB No. _____ Pg. _____

KENNEDY SURVEYING, INC.

105 N. Washington St.
Oxford, Michigan 48371
Certificate of a Survey

Phone (248) 628-4241
Fax (248) 628-7191

Certified Exclusively To: The House Mechanic Date: 9/11/00
Address: 5885 Haven Road, Suite 300, Leonard, Michigan 48367 Job No. 00-5204 Page 1 of 2

This is to certify that I, _____, Licensed Professional Surveyor, on this date have surveyed and mapped the land below platted, and that the ratio of closure on the unadjusted field observations are 1 in 27,600, and that all of the requirements of P.A. 132 of 1970, have been complied with and are described as follows:
For Property Description see Page 2 of 2.

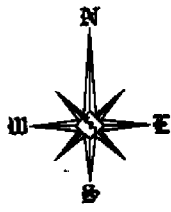

MISCELLANEOUS:
S 1/4 Cor. Sec 16, T9N, R13E, Armada Twp.
5 1/4 Cor. Sec 16, T9N, R13E, Armada Twp.
S 1/4 Cor. Sec 16, T9N, R13E, Armada Twp.
S 1/4 Cor. Sec 16, T9N, R13E, Armada Twp.
S 1/4 Cor. Sec 16, T9N, R13E, Armada Twp.
S 1/4 Cor. Sec 16, T9N, R13E, Armada Twp.
S 1/4 Cor. Sec 16, T9N, R13E, Armada Twp.
S 1/4 Cor. Sec 16, T9N, R13E, Armada Twp.
S 1/4 Cor. Sec 16, T9N, R13E, Armada Twp.
S 1/4 Cor. Sec 16, T9N, R13E, Armada Twp.

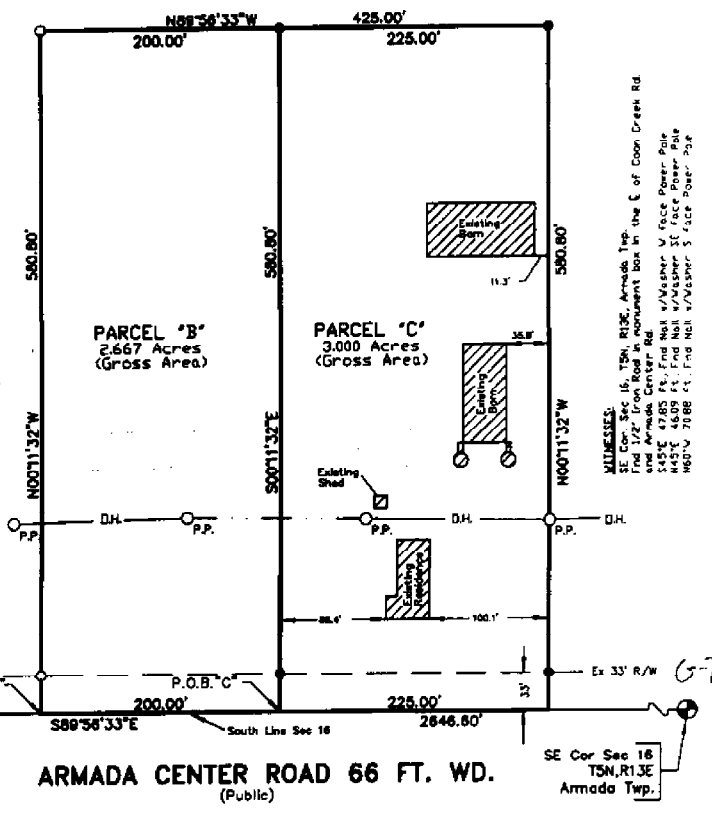

MISCELLANEOUS:
SE Cor. Sec 16, T9N, R13E, Armada Twp.
E 1/2 Sec 16, T9N, R13E, Armada Twp.
S 1/4 Sec 16, T9N, R13E, Armada Twp.
S 1/4 Sec 16, T9N, R13E, Armada Twp.
S 1/4 Sec 16, T9N, R13E, Armada Twp.
S 1/4 Sec 16, T9N, R13E, Armada Twp.
S 1/4 Sec 16, T9N, R13E, Armada Twp.
S 1/4 Sec 16, T9N, R13E, Armada Twp.
S 1/4 Sec 16, T9N, R13E, Armada Twp.
S 1/4 Sec 16, T9N, R13E, Armada Twp.

- LEGEND**
- = Found 1/2" Iron Rod
 - = Found Concrete Monument
 - M = Measured Distance
 - R = Recorded Distance
 - S = Set Distance
 - P.O.B. = Point of Beginning
 - = Ex. Fence Line
- DWG No. 00-52041
Drawn By: DKS



This survey was done without the benefit of a Title Policy, therefore, all encumbrances of record and other factors relevant to title may not be shown.

When Recorded Please Return Original(s) to:
Kennedy Surveying, Inc.
105 N. Washington St.
Oxford, Michigan 48371

DATA FILE = 92-3093

File Point No.	Date	6-30 1934
Assessment District No.	Station No.	
Township Armada	Section Corner	N.W. Sec 22.
Type of Surface	Width	
Description of Monument	Painted Stone 10" below Surface Large基石 placed over it.	
Monument in Relation to Center Line of Pavement		

WITNESSES:

1. 7" poplar	S 40° W -	44.3'
2. 6" "	S 30° E -	41.6'
3. Car post	N 45° E	44.1'
4. Base of Schoolhouse Well -	N 45° W	49.6'

CADPAK RD.

QUINN STREET RD

D2E-0PC6

SET LINE STAKES @ 200' INTERVALS

33' R/W

ARMADA CENTER

S.W. COR.
5-13-16
F.P.L.

S.W. COR.
5-13-16
F.P.L.

S.E. COR.
5-13-16
F.P.L.
6-7

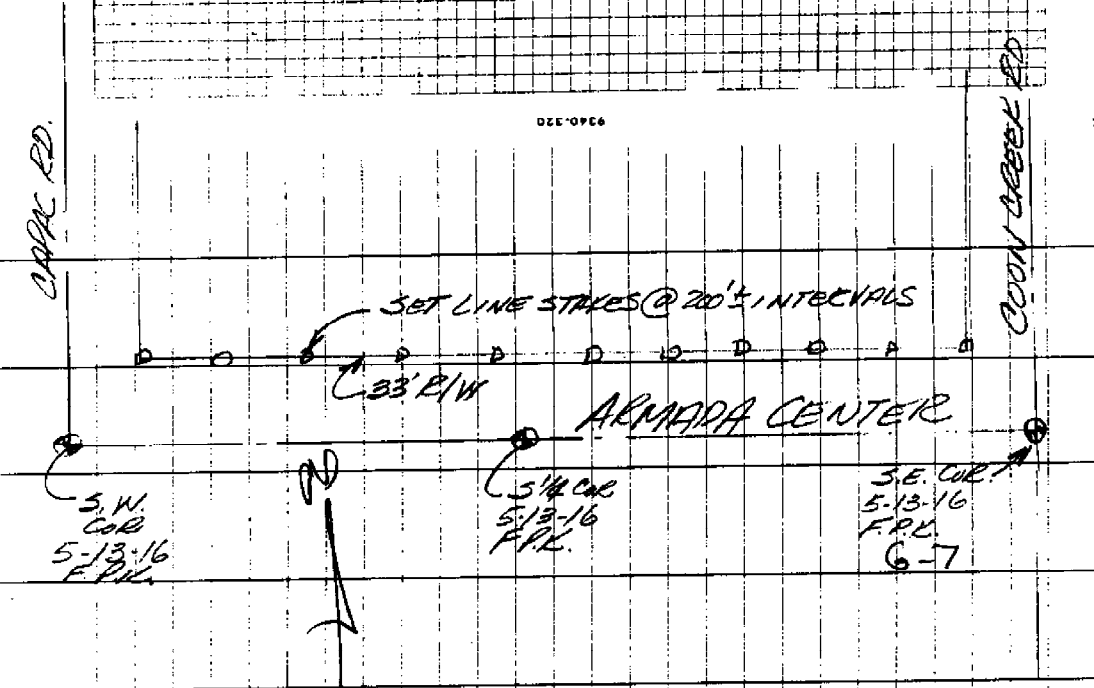
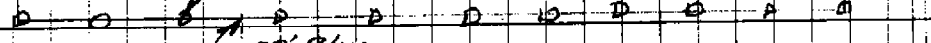
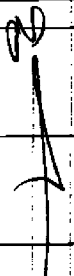

F-7
5 1/4 COB 5-13-16

FAD PK MAIL

560°E 79.10
N 45°W 32.55
N 75°E 109.93

3965 FTG IN
6" DIA
1" N STUB D.B. PILE
3-4" THICK R.N. PILES

G-7

5 1/8 COB 5-13-16
FAD PK MAIL

345°E 88.08
N 45°E 45.70
N 45°W 70.81

FAD FTG IN
D.B. PILE
D.B. PILE
D.B. PILE

5-12-16
ARMADA

M-291

MET CO.

STATE N.E. ROW OF
ARMADA CENTER RD
FROM CANAL RD. EAST
TO COON CREEK RD.

4-23-74
OS. RUNWAY