

LAND CORNER RECORDATION CERTIFICATE
Filing Requirement of Act 74, Mich. P.A. 1970

For corners in

<u>Macomb</u> (County)	Located in: Armada Township	Corner Code #
1. Public Land Survey	T <u>5N</u> R <u>13E</u> G-5	
	T _____	
	T _____	
	T _____	
2. Property Controlling in Section	S _____	
	S _____	
3. Miscellaneous Property in Sec.	S _____	
	S _____	

5130542
LITER 16928 PAGE 66

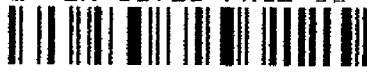

07/21/2005 04:04:05 P.M.
MACOMB COUNTY, MI SEAL
CARMELLA SABAUGH, REGISTER OF DEEDS

Register of Deeds Stamp & File Number

4. Lot No. _____, Recorded Plat _____
5. Private Claims _____

I, Huston K. Kennedy, in a field survey on March 17, 2005 do hereby state that under requirements of P.A. 74, Michigan P.A. of 1970, the corner points mentioned in lines 1 and 2 above were in conformance with regulations and rules therefore as required in the current manual of survey instructions of the United States Department of the Interior, Bureau of Land Management or by a decree of a Court of Law and/or that the corner points mentioned in lines 3, 4 and 5 above were in conformance with the rules of the Michigan Board of Land Surveyors or by a Decree of a Court of Law; established, re-established, monumented, recovered, found as expressed below:

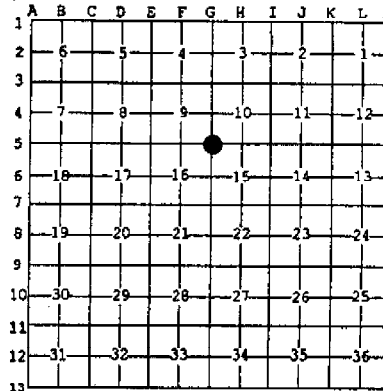

NOTE: Not more than 2 corners, all in the same town and range, may be recorded on this certificate.

A. Description of original monument and accessories and/or subsequent restoration:
1817-GLO Preston, D.S.; Set post 18" Black Ash S04°E 17 Links; 16" Black Ash N64°E 31 Links
1) 1985-King, PS #30085; LCRC L. 3765, Pg. 508 - Fnd 1/2" Pipe
2) 1995-King, PS #30085; LCRC L. 6586, Page 185 - Fnd 1/2" Pipe
3) 1974-Kobs, PS #14097; Certificate of Survey L. 2548, Pg. 968 - Fnd 1/2" Pipe

(Cont. on back side LCRC)

B. Description of corner evidence found and/or method applied in restoring or reestablishing corner:
2005-Kennedy Surveying, Inc. - Kennedy, PS #17623 - Fnd 1/2" Iron Pipe located in the existing center of Irwin Road extending to the East and West, which has a gravel surface. Also a fence/tree row extending to the South.

Witnesses from LCRC #1, #2 & Certificate of Survey #3, #13, #15 & unrecorded witness #18 were used to recover and verify the location of the found 1/2" Iron Pipe.

I accepted the found 1/2" Iron Pipe as the best evidence of the corner position as being perpetuated.

Field Measurements Between Corners see back side LCRC

C. Description of monument for corner and accessories established to perpetuate locating the position of the corner:
G-5 I replaced the found 1/2" Iron Pipe with a 3/4" x 24" Iron Rod w/2" diameter aluminum cap stamped "Macomb County Monument MI Act #345, PS #17623"
N47°E 68.96' set Mag Nail w/Remon Washer SE face 50" Willow
S61°E 122.21' set Mag Nail w/Remon Washer North face 11" Elm
S38°E 78.25' set Mag Nail w/Remon Washer NE face 17" Maple
S44°W 148.23' set Mag Nail w/Remon Washer NW face Power Pole
S02°E 32.98 Ft. Fnd capped 1/2" Iron Rod (#30085)



The selected location is accepted by me and is generally accepted by Professional Surveyors as the best available evidence of the position of the corner as being perpetuated.

Signed by: [Signature] Date July 13, 2005
Surveyor's Michigan License No.: 17623

FORM APPROVED BY MICHIGAN STATE BOARD OF PROFESSIONAL SURVEYOR'S, JAN. 28, 1971
REVISED MAY 14, 1975
REVISED JAN., 1983
REVISED OCT., 1995

ACCEPTED BY THE MACOMB COUNTY SURVEY PEER GROUP AS THE OFFICIAL CORNER UNDER MICHIGAN PUBLIC ACT 345 OF 1990 AT A MEETING HELD ON 7-12-05
[Signature]
MARTIN C. DUNN, P.S. CHAIRMAN

TOWN 5 NORTH, RANGE 13 EAST, ARMADA TOWNSHIP (G-5)

Section A continued

- 4) 1975-Kobs, PS #14097; Certificate of Survey L. 2624, Page 418 – Fnd ½" Pipe, used same witnesses as 1974 Certificate of Survey
- 5) 1977-Kobs, PS #14097; Certificate of Survey L. 2788, Page 367 – Fnd ½" Pipe, used same witnesses as 1974 Certificate of Survey
- 6) 1979-Campbell, PS #15397; Certificate of Survey March 20, 1979 – Object found not stated, no witnesses
- 7) 1980-Kobs, PS #14097; Certificate of Survey L. 3217, Page 681 – Fnd ½" Pipe, used same witnesses as 1974 Certificate of Survey
- 8) 1985-King, PS #30085; Certificate of Survey L. 3765, Page 486– Fnd ½" Pipe, used same witnesses as 1985 LCRC
- 9) 1986-King, PS #30085; Certificate of Survey L. 3880, Page 92 – Fnd ½" Pipe, used same witnesses as 1985 LCRC
- 10) 1987-King, PS #30085; Certificate of Survey L. 4220, Page 427 – Fnd ½" Pipe, used same witnesses as 1985 LCRC
- 11) 1987-King, PS #30085; Certificate of Survey L. 4306, Page 733 – Fnd ½" Pipe, used same witnesses as 1985 LCRC
- 12) 1993-King, PS #30085; Certificate of Survey L. 5831, Page 335 – Fnd ½" Pipe, used same witnesses as 1985 LCRC
- 13) 1992-King, PS #30085; Certificate of Survey L. 5831, Page 340 – Fnd ½" Pipe
- 14) 1993-King, PS #30085; Certificate of Survey L. 5969, Page 159 – Fnd ½" Pipe, used same witnesses as 1985 LCRC
- 15) 2001-King, PS #30085; Certificate of Survey L. 10329, Page 723 – Fnd ½" Pipe
- 16) 2004-King, PS #30085; Certificate of Survey L. 14950, Page 161 – Fnd ½" Pipe, used same witnesses as 1985 LCRC
- 17) 1992-King, PS #30085; Unrecorded Certificate of Survey – Fnd ½" Pipe, used same witnesses as 1985 LCRC
- 18) 1968-Macomb County Road Commission; unrecorded witnesses – Fnd ¾" Iron Rod

Section B continued

Field Measurements Between Corners

G-5 to G-6

GLO = 40 chains or 2640.00 Ft.
Certificate of Survey recorded on May 20, 1979 = 2654.57 Ft.
Certificate of Survey recorded in Liber 4220, Page 427 = 2654.57 Ft.
S02°01'10" E 2654.80 Ft. (mea)

G-5 to H-5

GLO = 40.12 chains or 2647.92 Ft.
Certificate of Surveys recorded in Liber 2548, Page 968, Liber 2788, Page 367, Liber 3765, Page 486, Liber 3880, Page 92, Liber 5831, Page 340, Liber 10329, Page 723 & Liber 14950, Page 161 = 2678.29 Ft.
N87°49'22" E 2678.12 Ft. (mea)

GLO SURVEY HISTORY

Researching the government survey records for Macomb County shows that the North and West lines of Armada Township were surveyed and the township was subdivided into sections with closing corners set on the North and West township lines by William Preston, D.S. in 1817. A post was set at the Southeast corner Section 9, Southwest corner of Section 10, Northwest corner Section 15 and Northeast corner Section 16.

WITNESSES:

(Based upon Government Survey Records)
18" Black Ash S04°E 17 Links
16" Black Ash N64°E 31 Links

EXISTING CONDITIONS

The original government post has been obliterated and the witness trees have been destroyed. The corner has been perpetuated with a ½" Iron Pipe located in the existing center of Irwin Road extending to the East and West, which has a gravel surface. Also a tree fence row extending to the South.

LCRC AND RECORDED SURVEYS

Researching the Macomb County Records for Land Corner Recordation Certificates (LCRC) and Certificate of Survey shows Donald H. King, PS #30085 recorded a LCRC on May 17, 1985 and found a ½" Pipe.

WITNESSES: (Based upon LCRC recorded in Liber 3765, Page 508 of Macomb County Records)

NW 26.57' PK Nail Fence Post (gone)
*NW 38.12' PK Nail Fence Post
NNW 42.0' PK Nail 14" Elm (gone)
*NE 71.27' PK Nail 48" Willow

Donald H. King, PS #30085 recorded a LCRC on March 1, 1995 in Liber 6586, Page 185 of Macomb County Records. He found a ½" Pipe.

WITNESSES:

NW 42.08' PK Nail 12" Elm (gone)
*SE 49.9' PK Nail top 12" CMP
*SE 25.66' PK Nail top 12" CMP
*NW 38.12' PK Nail Fence Post

Herbert J. Kobs, PS #14097 recorded a Certificate of Survey on November 13, 1974 in Liber 2548, Page 968 of Macomb County Records. He found a ½" Pipe.

WITNESSES:

NW 38.22' PK Nail Bell Telephone Pole (gone)
*NE 71.65' PK Nail 40" Willow (72.00' mea to center of 50" Willow)
SW 26.57' PK Nail Wood Fence Post (gone)

Herbert J. Kobs, PS #14097 recorded a Certificate of Survey on October 8, 1975 in Liber 2624, Page 418 of Macomb County Records. He found a ½" Pipe, used same witnesses as 1974 Certificate of Survey.

Herbert J. Kobs, PS #14097 recorded a Certificate of Survey on April 13, 1977 in Liber 2788, Page 367 of Macomb County Records. He found a ½" Pipe, used same witnesses as 1974 Certificate of Survey.

James G. Campbell, PS #15397 recorded a Certificate of Survey on March 20, 1979 of Macomb County Records. Object found not stated, no witnesses.

Herbert J. Kobs, PS #14097 recorded a Certificate of Survey on March 17, 1980 in Liber 3217, Page 681 of Macomb County Records. He found a ½" Pipe, used same witnesses as 1974 Certificate of Survey.

Donald H. King, PS #30085 recorded a Certificate of Survey on May 17, 1985 in Liber 3765, Page 486 of Macomb County Records. He found a ½" Pipe, used same witnesses as 1985 LCRC.

Donald H. King, PS #30085 recorded a Certificate of Survey on January 3, 1986 in Liber 3880, Page 92 of Macomb County Records. He found a ½" Pipe, used same witnesses as 1985 LCRC.

Donald H. King, PS #30085 recorded a Certificate of Survey on June 17, 1987 in Liber 4220, Page 427 of Macomb County Records. He found a ½" Pipe, used same witnesses as 1985 LCRC.

Donald H. King, PS #30085 recorded a Certificate of Survey on October 20, 1987 in Liber 4306, Page 733 of Macomb County Records. He found a ½" Pipe, used same witnesses as 1985 LCRC.

Donald H. King, PS #30085 recorded a Certificate of Survey on April 30, 1993 in Liber 5831, Page 335 of Macomb County Records. He found a ½" Pipe, used same witnesses as 1985 LCRC.

Donald H. King, PS #30085 recorded a Certificate of Survey on April 30, 1992 in Liber 5831, Page 340 of Macomb County Records. He found a ½" Pipe.

WITNESSES:

- *NW 38.12' PK Nail Fence Post
- NW 42.08' PK Nail 14" Elm (gone)
- *SE 49.90' PK East end 12" CMP
- *SE 25.66' PK West end 12" CMP

Donald H. King, PS #30085 recorded a Certificate of Survey on August 11, 1993 in Liber 5969, Page 159 of Macomb County Records. He found a ½" Pipe, used same witnesses as 1985 LCRC.

Donald H. King, PS #30085 recorded a Certificate of Survey on May 14, 2001 in Liber 10329, Page 723 of Macomb County Records. He found a ½" Pipe.

WITNESSES:

- *NE 48.80' Chiseled "+" top of base Mail Box
- *SE 49.80' PK Nail CMP
- *SSE 25.65' PK Nail CMP
- *SW 38.34' PK Nail CMP

Donald H. King, PS #30085 recorded a Certificate of Survey on January 23, 2004 in Liber 14950, Page 161 of Macomb County Records. He found a ½" Pipe, used same witnesses as 1985 LCRC.

UNRECORDED SURVEYS AND WITNESSES

Donald H. King, PS #30085 did an unrecorded Certificate of Survey on September 4, 1992. He found a 1/2" Pipe, used same witnesses as 1985 LCRC.

Unrecorded witnesses for the Southwest corner of Section 10 dated September 1968 provided by the Macomb County Road Commission. He found 3/4" Iron Rod.

WITNESSES:

NW 38.62' Spike MBTP (gone)
*South 25.68' PK Anchor Post

FIELD MEASUREMENTS BETWEEN CORNERS

G-5 to G-6

GLO = 40 chains or 2640.00 Ft.
Certificate of Survey recorded on May 20, 1979 = 2654.57 Ft.
Certificate of Survey recorded in Liber 4220, Page 427 = 2654.57 Ft.
S02°01'10" E 2654.80 Ft. (mea)

G-5 to H-5

GLO = 40.12 chains or 2647.92 Ft.
Certificate of Surveys recorded in Liber 2548, Page 968, Liber 2788, Page 367, Liber 3765, Page 486, Liber 3880, Page 92, Liber 5831, Page 340, Liber 10329, Page 723 & Liber 14950, Page 161 = 2678.29 Ft.
N87°49'22" E 2678.12 Ft. (mea)

The witnesses for the above mentioned Land Corner Recordation Certificate and Certificate of Surveys were used to verify the location of the found 1/2" Iron Pipe as of March 17, 2005. I therefore, recommend to the Macomb County Peer Group that they accept the 1/2" Iron Pipe as found as the best evidence of the corner position as being perpetuated.

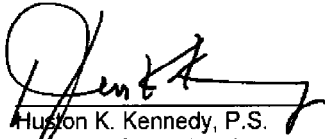

Huston K. Kennedy, P.S.
Kennedy, Surveying, Inc.

HKK/hlk

*Used to verify the location of the found corner (G-5)

(Revised 07/13/05)

2005

**MACOMB COUNTY REMONUMENTATION
PROGRAM FOR ARMADA TOWNSHIP**

Research Dossier for G-5

Prepared by:
Kennedy Surveying, Inc.
105 North Washington Street
Oxford, Michigan 48371
05-6030 (96-4013)

Sources of Information Researched For Macomb County 2005 Remonumentation Program For Armada Township

- 1) GLO Notes
- 2) Act 74 Recorded LCRC
- 3) Act 132 Recorded Surveys
- 4) Personal History and Records
- 5) Unrecorded LCRC's and Surveys
- 6) Letters to the Following, Requesting Unrecorded information

- a) AES Engineers & Surveyors, Inc.
- b) Anderson, Eckstein & Westrick
- c) BMJ Engineers & Surveyors
- d) David Little Land Surveyor
- e) Dunn Construction
- f) Fenn & Associates Surveying, Inc.
- g) George Jerome & Company
- h) James Land Surveying
- i) Kem-Tec Surveying
- j) King Surveying & Associates, Inc.
- k) Lehner Associates, Inc.
- l) M.C.S. Associates, Inc.
- m) Metco Land Sea Corp.,
- n) Metco-Dunn, Inc.
- o) Michalich & Associates
- p) Milletics & Associates
- q) R.J. Donnelly & Associates, Inc.
- r) RA. Duthler Land Surveyor LLC
- s) Reichert Surveying
- t) Road Commission for Macomb County
- u) Rowe Incorporate
- v) Spalding, DeDecker & Associates
- w) Urban Land Consultants, L.L.C.
- x) Williams & Gorinac Associates

Form 5 North Range 13 East

East 4000 8015	On Random between <u>15+22</u> Set trap 1/2 mile east Intersection & boundary at the Cor Land 2 nd rate Timber fallen Undergrowth Phon Birns &c
West 4007	Corrected Set 1/4 b. post from which a Lynn 4 in diam bears West 60 lbs distant
North 34.50 4000 50.30 52.50 8000	Between <u>Sections 15+16</u> B. Oak 7 in diam Set 1/4 b. post from which a B. Oak 8 in diam bears N 58 E 11 lbs distant also an Elm 7 in diam bears S 88 W 23 lbs distant W. Oak 18 in diam Cor 10 lbs mid. Course S 20° gradually bottom Set post for cor sections <u>2 to 15+16</u> from which B. Oak 18 in diam bears S 48 17 lbs distant also a B. Oak 16 in diam bears N 64 E 31 links distant Land first half mile 2 nd rate last half same Undergrowth Birns Phon Alder &c Mar 21 st
East 5.50 4000 8025	On Random between <u>10+15</u> Creek 10 lbs mid. Course South Set trap 1/2 mile east Intersection & boundary at the cor Land 2 nd rate level 4 dry Timber fallen Undergrowth Phon Elm Birns &c
West 4012	Returned & set 1/4 b. post at average distance from which

LAND CORNER RECORDATION CERTIFICATE
FILING REQUIREMENT OF ACT 74, MICH. P.A. 1970

FOR CORNERS OF:-	LOCATED IN:-	CORNER CODE NUMBER
1. PUBLIC LAND SURVEY _____ T. <u>5</u> N. <u>13</u> E. _____	S. R. <u>13</u> E. _____	(G-4) & (G-5)
2. PROPERTY CONTROLLING IN SECTION _____ T. <u>5</u> N. <u>13</u> E. _____	S. R. <u>13</u> E. _____	Armada Township
3. MISCELLANEOUS PROPERTY IN SECTION _____ T. _____ N. _____ E. _____	S. R. _____ W. _____	
4. LOT NO. _____, RECORDED PLAT _____		
5. PRIVATE CLAIMS _____		

LIBER 3765 PAGE 508
A934359
 RECORDED IN MACOMB COUNTY
 RECORDS AT: 2:17 P. M.
 MAY 17 1985
Edna H. Hall
 CLERK - REGISTER OF DEEDS
 MACOMB COUNTY, MICHIGAN
 FILING NUMBER

I, Donald H. King, do hereby certify that under requirements of P.A. 74, Michigan P.A. of 1970, the corner points mentioned in lines 1 and 2 above were, in a field survey on October 8, 1984, established, re-established, monumented, re-monumented, recovered or restored as expressed below and in conformance with regulations and rules therefore as required in the current manual of survey instructions of the United States Department of the Interior, Bureau of Land Management or by a decree of a court of law. Furthermore, that the corner points mentioned in lines 3, 4 and 5 above were, in a field survey on 10, found, recovered, restored, established or re-established as expressed below and in conformance with the rules of the Michigan State Board of Registration for Land Surveyors or, by a Decree of a Court of law:

A. Description of original monument and accessories and/or subsequent restoration:

B. Description of corner evidence found and/or method applied in restoring or re-establishing corner:

(G-4) Re-set 1/2" iron bar with cap no. 30085 in East root of 32" oak at record distance of 2674.82 feet from S.W. corner Sec. 10 and record distance of 471.85 feet South 89 degrees 41 minutes 10 seconds West from centerline of Coon Creek Road.

(G-5) Found 1/2" pipe.

C. Description of monument for corner and accessories established to perpetuate locating the position of the corner:

(G-4) 1/2' iron bar with cap no. 30085 in E. root of 32" oak.
 P.K. nail in 32" oak - S.W. - 1.23'
 Chis. cross top of large rock - S.E. - 6.24'
 S.W. cor. Sec. 10 - S.01° 37'10" W- 2674.82'
 Cen. cor. Sec. 10 - N.89° 41'10" E.- 2641.31'

(G-5) 1/2" pipe.
 P.K. nail in fence post - S.W. - 26.57'
 P.K. nail in fence post - N.W.- 38.12'

(G-5) cont.
 P.K. nail in 14" elm-N.N.W.-42.0
 P.K. nail in 48" willow-N.E.-71.27

SIGNED BY Donald H. King DATE May 14, 1985
 SURVEYOR'S MICHIGAN REGISTRATION NO. 30085

FOR STATE AND UNITED STATES AGENCIES:

SIGNED BY _____ DATE _____
CHIEF OF SURVEY PARTY

APPROVED AND SIGNED BY _____ DATE _____
MICHIGAN REGISTERED LAND SURVEYOR

SURVEYOR'S MICHIGAN REGISTRATION NO. _____

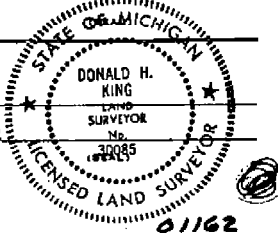

FORM APPROVED BY MICHIGAN STATE BOARD OF REGISTRATION, JAN. 26, 1971
 REVISED MAY 14, 1979

MAY PLACE SKETCH ON BACK OR ATTACHED SHEET

LAND CORNER RECORDATION CERTIFICATE
 Filing Requirement of Act 74, Mich. P.A. 1970

For corners in

<u>Macomb</u> County	Located In: <u>Armada</u> Twp.	Corner Code <u>G-5</u>
1. Public Land Survey	T <u>5N</u> R <u>13E</u>	<u>G-5</u>
	T <u> </u> R <u> </u>	<u> </u>
	T <u> </u> R <u> </u>	<u> </u>
	T <u> </u> R <u> </u>	<u> </u>
2. Property Controlling in Section	S <u> </u> T <u> </u> R <u> </u>	<u> </u>
	S <u> </u> T <u> </u> R <u> </u>	<u> </u>
3. Miscellaneous Property in Sec.	S <u> </u> T <u> </u> R <u> </u>	<u> </u>
	S <u> </u> T <u> </u> R <u> </u>	<u> </u>

Register of Deeds Stamp & File Number

4. Lot No. _____, Recorded Plat _____
 5. Private Claims _____

A	B	C	D	E	F	G	H	I	J	K	L	M
2	6	5	4	3	2	1						
3												
4	7	8	9	10	11	12						
5												
6	13	14	15	16	17	18						
7												
8	19	20	21	22	23	24						
9												
10	25	26	27	28	29	30						
11												
12	31	32	33	34	35	36						
13												

I, Donald H. King, in a field survey on October 3, 19 91, do hereby certify that under requirements of P.A. 74, Michigan P.A. of 1970, the corner points mentioned in lines 1 and 2 above were in conformance with regulations and rules therefore as required in the current manual of survey instructions of the United States Department of the Interior, Bureau of Land Management or by a decree of a Court of Law and/or that the corner points mentioned in lines 3, 4 and 5 above were in conformance with the rules of the Michigan Board of Land Surveyors or by a Decree of a Court of Law; established, re-established, monumented, re-monumented, recovered, found as expressed below:

NOTE: Not more than 4 corners, all in the same town and range, may be recorded on this certificate.

A. Description of original monument and accessories and/or subsequent restoration:

B. Description of corner evidence found and/or method applied in restoring or reestablishing corner:

(G-5) Found 1/2" Pipe

C. Description of monument for corner and accessories established to perpetuate locating the position of the corner:

- (G-5) 1/2" Pipe
- PK Nail in 12" Elm, NW 42.08'
- PK Nail top of 12" CMP, SE 49.9'
- PK Nail top of 12" CMP, SE 25.66'
- PK Nail in Fence Post, NW 38.12'



Signed by Donald H. King Date 2-27-95
 Surveyor's Michigan License No. 30085

FORM APPROVED BY MICHIGAN STATE BOARD OF LAND SURVEYORS, JAN. 26, 1971
 REVISED MAY 14, 1978
 REVISED JAN. 1983

02280

2548 68 Certificate of Survey

1283185
 FOR DANIEL McGEE
 DATE Oct. 1, 1974
 JOB # 204-74
 SCALE 1" = 100'
 SHEET 1 OF 1

PART OF S.W. 1/4 OF SECTION 10, TOWNSHIP 5 NORTH, RANGE 13 EAST, ARMADA TOWNSHIP, MACOMB COUNTY, MICHIGAN.

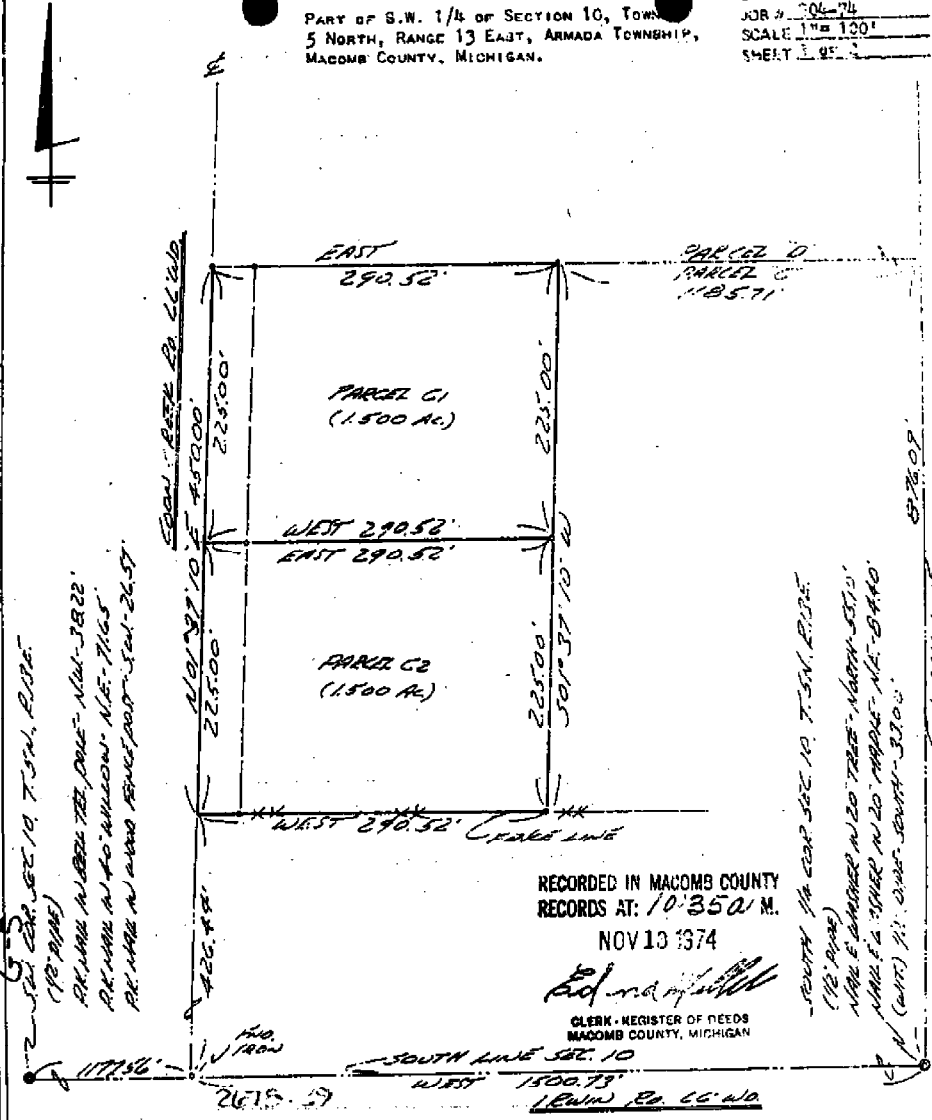

RECORDED IN MACOMB COUNTY
 RECORDS AT: 10:35 A.M.
 NOV 13 1974
 Clerk - Register of Needs
 MACOMB COUNTY, MICHIGAN

I HEREBY CERTIFY THAT I HAVE SURVEYED THE PARCEL(S) OF LAND DESCRIBED AND DELINEATED HEREON; THAT SAID SURVEY WAS PERFORMED WITH AN ERROR OF CLOSURE NO GREATER THAN 1 IN 5000'; AND THAT I HAVE FULLY COMPLIED WITH THE REQUIREMENTS OF SECTION 3, ACT 132, P.A. 1970.

HERBERT J. KOBS
 REGISTERED LAND SURVEYOR
 No. 14097



NOTE: SET 1/2" IRON BARS 18" LONG AND CAPPED WITH PLASTIC CAPS STAMPED (R.L.S. 14097) AT POINTS MARKED THUS: O

PROPERTY DESCRIPTION

A PARCEL OF LAND LOCATED IN AND BEING A PART OF THE SOUTHWEST 1/4 OF SECTION 10, TOWN 5 NORTH, RANGE 13 EAST, ATHASA TOWNSHIP, MACOMB COUNTY, MICHIGAN, AND BEING MORE PARTICULARLY DESCRIBED AS FOLLOWS: COMMENCING AT THE SOUTH 1/4 CORNER OF SAID SECTION 10; THENCE WEST 1210.21 FEET ALONG THE SOUTH LINE OF SAID SECTION 10 TO THE POINT OF BEGINNING; THENCE EXTENDING WEST 290.52 FEET ALONG SAID SOUTH LINE OF SECTION 10; THENCE NORTH 01 DEGREES 37 MINUTES 10 SECONDS EAST 426.44 FEET ALONG THE CENTER-LINE OF COON CREEK ROAD; THENCE EAST 290.52 FEET; THENCE SOUTH 01 DEGREE 37 MINUTES 10 SECONDS WEST 426.44 FEET TO THE POINT OF BEGINNING, CONTAINING 2.843 ACRES OF LAND. RESERVING EASEMENTS OF RECORD.

RECORDED IN MACOMB COUNTY RECORDS AT: 10:30 A.M. APRIL 14 1977

Edna M. ...
CLERK - REGISTER OF DEEDS
MACOMB COUNTY, MICHIGAN

3rd COR. SEC. 10, T. 5N., R. 13E.
(1/2" PIPE)
PK. MAP N. BEL. TEL. CO. - N. 1/4 - 22-22'
PK. MAP N. 40" W. L. CO. - N.E. - 71.65'
PK. MAP N. 1/4 ROAD FROM POST. 12-1-26-57

COON CREEK RD. 66' W.D.
N 01° 37' 10" E 426.44' P.M.

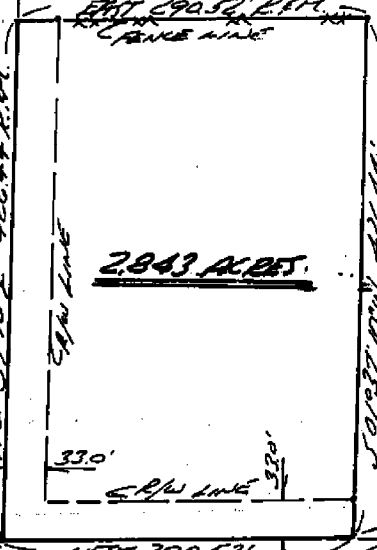

SOUTH 1/2 COR. SEC. 10, T. 5N., R. 13E.
(1/2" PIPE)
MAP. E. W. 1/4 - N. 20' - 7.5' - 11.0'
MAP. # 1 - W. 1/4 - N. 20' - 7.5' - 11.0'
(WIT.) 1/2" PIPE - SOUTH 1/2 COR.

I HEREBY CERTIFY THAT I HAVE SURVEYED THE PARCEL OF LAND DESCRIBED AND DELINEATED HEREON; THAT SAID SURVEY WAS PERFORMED WITH A RELATIVE ERROR OF CLOSURE OF 1 IN 12,345; AND THAT I HAVE FULLY COMPLIED WITH THE REQUIREMENTS OF SECTION 3, ACT 132, P.A. 1970.

Herbert J. Kobs
HERBERT J. KOBBS
REGISTERED LAND SURVEYOR
No. 14097

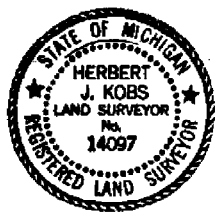

NOTE: BEARINGS RELATE TO SURVEY AS RECORDED IN LIBER 2548, PAGE 968, MACOMB COUNTY RECORDS.

SET 1/2" IRON BARS 18" LONG WITH CAPS STAMPED (R.L.S. 14097) AT POINTS MARKED THUS: o

R= RECORDED
M= MEASURED

KS

KOBS LAND SURVEYING

1925 BREWER ROAD

ROMEO, MICHIGAN

752-2700



Certificate of Survey

FOR LAIRD KELLY
 DATE OCT. 2, 1979
 JOB # 316-78
 SCALE 1" = 200'
 SHEET 1 OF 1

LAW 3217 MAR 681
PROPERTY DESCRIPTION'S

PARCEL I OF C1: A PARCEL OF LAND LOCATED IN AND BEING A PART OF THE NORTHWEST 1/4 OF SECTION 15, TOWN 5 NORTH, RANGE 13 EAST, ARMADA TOWNSHIP, MACOMB COUNTY, MICHIGAN, AND BEING MORE PARTICULARLY DESCRIBED AS FOLLOWS: COMMENCING AT THE NORTHWEST CORNER OF SAID SECTION 15; THENCE EAST 600.65 FEET ALONG THE NORTH LINE OF SECTION 15; THENCE SOUTH 542.38 FEET; THENCE WEST 601.15 FEET; THENCE NORTH 0 DEGREES 0' MINUTES 12 SECONDS EAST 542.38 FEET ALONG THE WEST LINE OF SAID SECTION 15 TO THE POINT OF BEGINNING, CONTAINING 7.482 ACRES OF LAND. SUBJECT TO THE RIGHTS OF THE PUBLIC IN IRWIN ROAD AND ANY EASEMENTS OF RECORD.

PARCEL II OF C1: A PARCEL OF LAND LOCATED IN AND BEING A PART OF THE NORTHWEST 1/4 OF SECTION 15, TOWN 5 NORTH, RANGE 13 EAST, ARMADA TOWNSHIP, MACOMB COUNTY, MICHIGAN, AND BEING MORE PARTICULARLY DESCRIBED AS FOLLOWS: COMMENCING AT A POINT 600.65 FEET EAST AND 306.11 FEET SOUTH FROM THE NORTHWEST CORNER OF SAID SECTION 15; THENCE EXTENDING SOUTH 236.27 FEET; THENCE EAST 549.92 FEET; THENCE NORTH 02 DEGREES 51 MINUTES EAST 236.56 FEET ALONG THE CENTERLINE OF COON CREEK ROAD; THENCE WEST 561.68 FEET TO THE POINT OF BEGINNING, CONTAINING 3.015 ACRES OF LAND. SUBJECT TO THE RIGHTS OF THE PUBLIC IN COON CREEK ROAD AND ANY EASEMENTS OF RECORD.

NOTE: BEARINGS RELATE TO DESCRIPTION OF RECORD FOR PARENT PARCEL "C1"

SET OR FOUND 1/2" IRON BARS 18" LONG AT POINTS MARKED THUS: O

R= RECORDED
 M= MEASURED

RECORDED IN MACOMB COUNTY
 RECORDS AT: 9:27A. M.
 MAR 17 1980

Edna Hill
 CLERK - REGISTER OF DEEDS
 MACOMB COUNTY, MICHIGAN

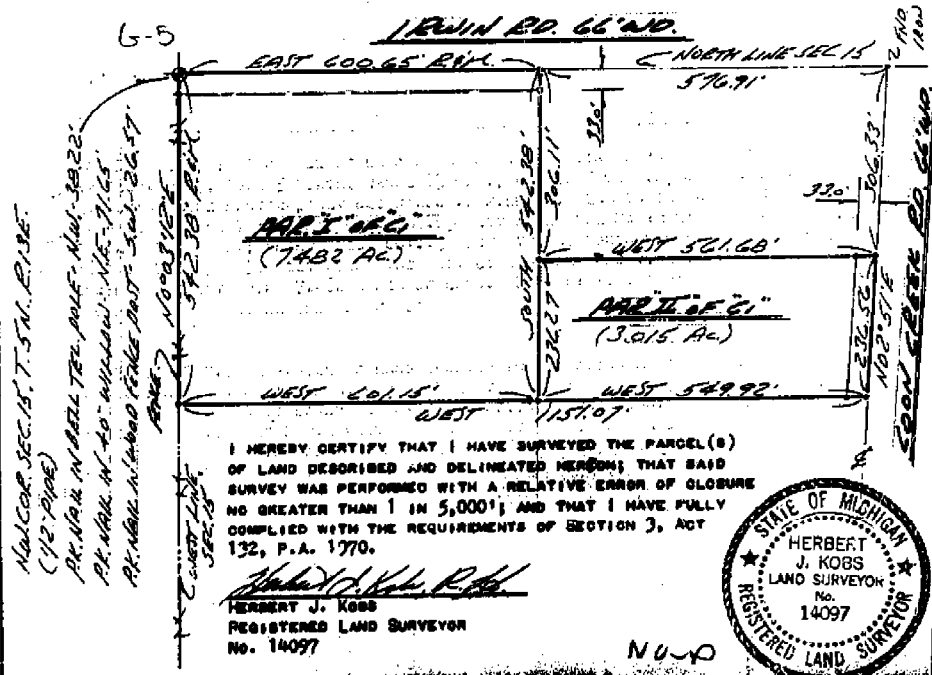

CERTIFICATE OF SURVEY

FOR ERRY UHLIANUK
 JOB NO. 262-85 DATE 6-26-85
 SCALE 1" = 300' SHEET 1 OF 2
 DRAWN BY D.H.K. CHECKED BY H.J.K.



M = MEASURED
 R = RECORDED
 C = CALCULATED



Part of the N.W.1/4 of Section 15, Town 5 North,
 Range 13 East, Armada Township, Macomb County,
 Michigan.

Note: Bearings relate to description of record
 for parent parcel.

I hereby certify that I have surveyed the
 parcel(s) of land described and delineated
 hereon; that said survey was performed with
 a relative error of closure no greater than
 1" in 5,000'; and that I have fully complied
 with the requirements of Section 3, Act 132,
 P.A. 1970.

Donald H. King
 Donald H. King
 Licensed Land Surveyor
 No. 30085

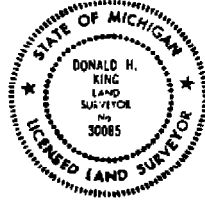

6-5

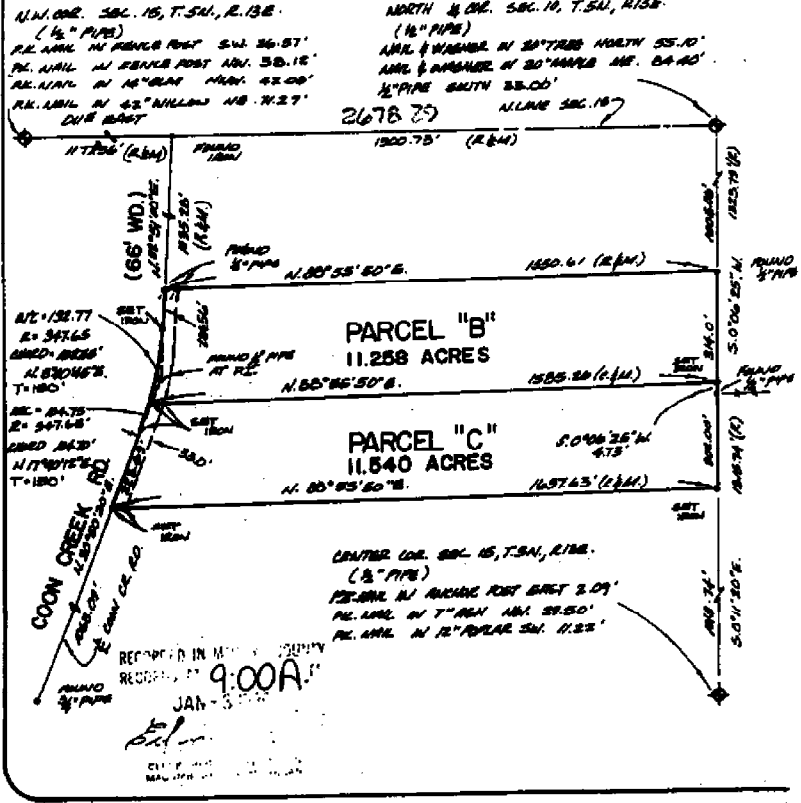

KK KOBBS-KING & ASSOC. INC.

**LAND SURVEYING
 SITE PLANNING**

171 SOUTH HAWLES

ROMEO, MICHIGAN 48065-0148

313-762-2700

CERTIFICATE OF SURVEY

FOR ISIDORE ROSZCZEWSKI
 JOB NO. 565-86 DATE 11-26-86
 SCALE 1" = 50' SHEET 1 OF 2
 DRAWN BY D.H.K. CHECKED BY H.J.K.



Part of Northeast 1/4 of Section 16,
 Town 5 North, Range 13 East, Armada
 Township, Macomb County, Michigan.

L2571.05

NOTE: Bearings relate to survey of
 property adjoining South line of
 delineated parcel.

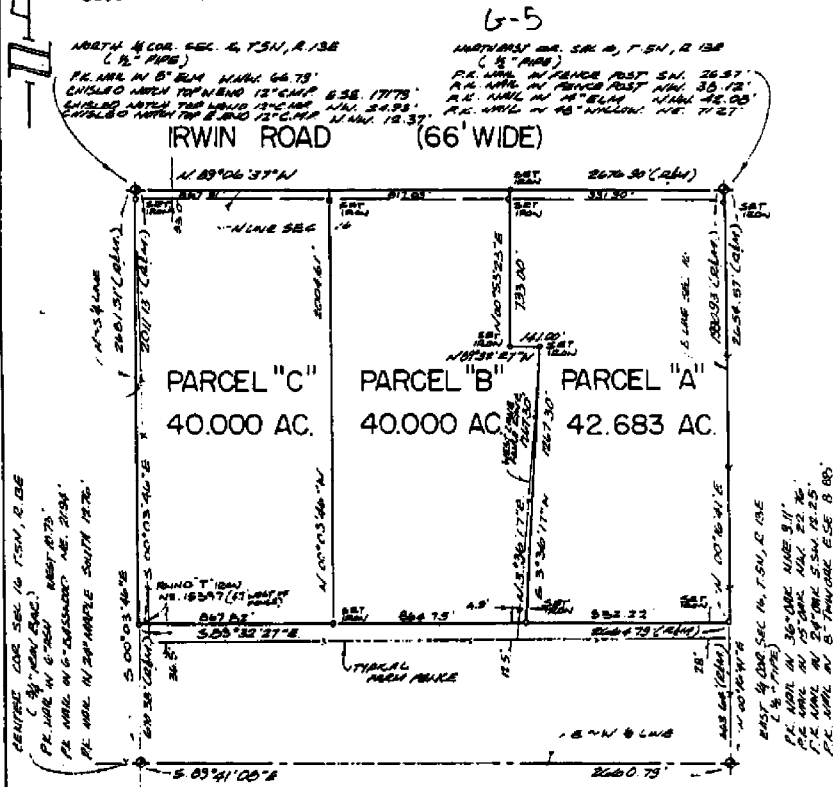

I hereby certify that I have surveyed the parcels of
 land described and delineated hereon that said Survey
 was performed with an error of closure no greater than
 1 in 5,000 and that I have fully complied with
 the requirements of Section 3 Act 132, P.A. 1870.

Donald H. King
 DONALD H. KING
 LICENSED LAND SURVEYOR
 MICHIGAN LICENSE NO. 30085

RECORDED IN MACOMB COUNTY
 RECORDS AT: M.

JUN 17 1987

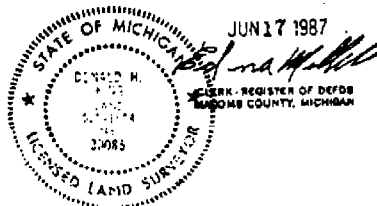

KK KOBS-KING & ASSOC. INC.

111 SOUTH RAWLES

ROME, MICHIGAN 48065-0146

**LAND SURVEYING
 SITE PLANNING**

313-752-2700

CERTIFICATE OF SURVEY

HANKERS REALTY
(Hauler Property)

JOB NO. 389-85 DATE 9-17-85
SCALE 1" = 200' SHEET 1 OF 2
DRAWN BY H.J.K. CHECKED BY D.H.K.

M - MEASURED
R - RECORDED
C - CALCULATED

Part of the S.W. 1/4 of Section 10, Town 5 North,
Range 13 East, Armada Township, Macomb County,
Michigan.

6198219

Note: Bearings relate to survey as recorded in
Liber 2319, Pages 553, 554, & 555, Macomb
County Records.

RECORDED IN MACOMB COUNTY
RECORDS AT: 7:10:19 A.M.

OCT 20 1987

Edna Hall

CLERK - REGISTER OF DEEDS
MACOMB COUNTY, MICHIGAN

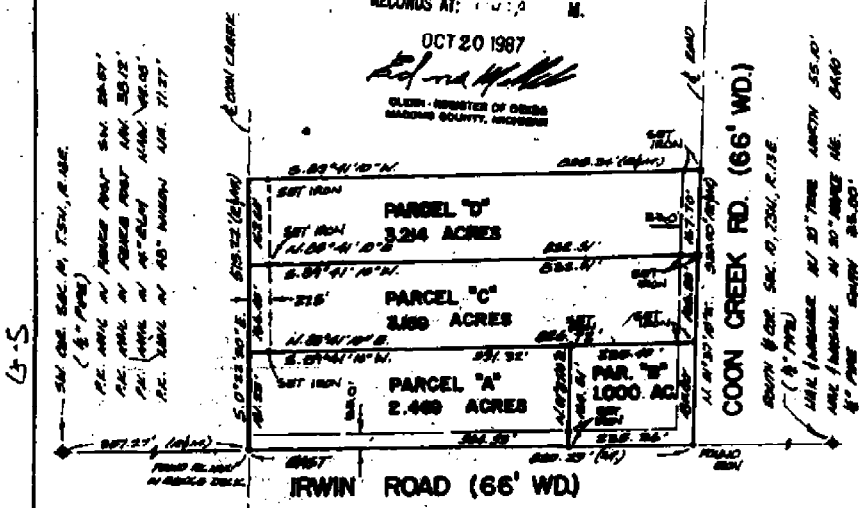

I hereby certify that I have surveyed the parcel(s)
of land described and delineated hereon; that said
survey was performed with a relative error of closure
no greater than 1' in 5,000'; and that I have fully
complied with the requirements of Section 3, Act 132,
P.A. 1970.

Donald H. King
Donald H. King
Licensed Land Surveyor
No. 30085

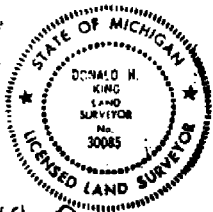

NO-D

CERTIFICATE OF SURVEY

FOR JAMES VAN PAEMEL
 JOB NO. 334-92 DATE 7-28-92
 SCALE 1" = 200' SHEET 1 OF 2
 DRAWN BY K.O.B. CHECKED BY D.H.K.

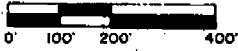

058317335

B871198

Part of the Southwest 1/4 of Section 10, Town 5 North,
 Range 12 East, Armada Township, Macomb County, Michigan.

NOTE:
 Bearings relate to description of record for parent parcel.

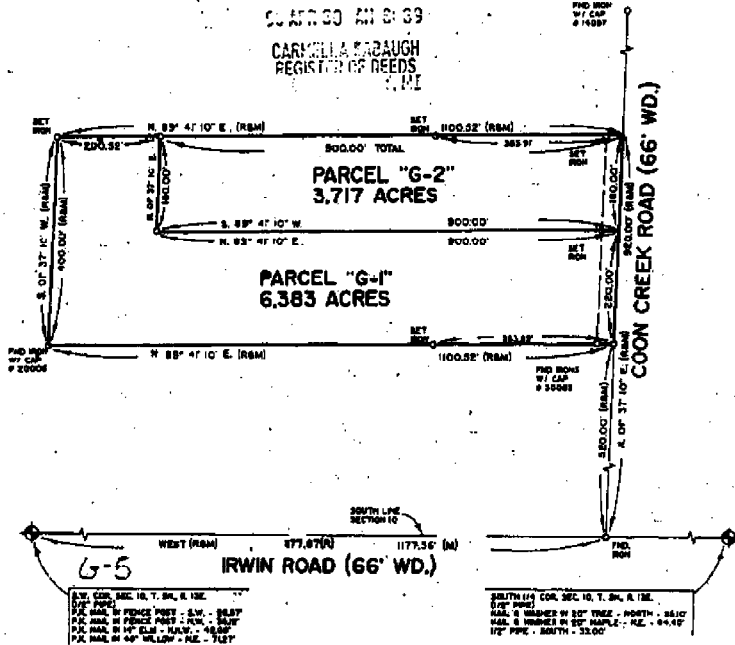

SECTION 10, T. 5N., R. 12E.
 1/4 CORNER
 1/4 CORNER
 1/4 CORNER
 1/4 CORNER

SECTION 10, T. 5N., R. 12E.
 1/4 CORNER
 1/4 CORNER
 1/4 CORNER
 1/4 CORNER

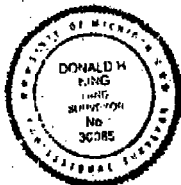

I hereby certify that I have surveyed the parcel(s) of land described and delineated herein that said Survey was performed with an error of closure no greater than 1 in 5,000; and that I have fully complied with the requirements of Section 5, Act 132, P.A. 1970.

Donald H. King
 DONALD H. KING
 LICENSED LAND SURVEYOR
 MICHIGAN LICENSE No. 30085

NU-D

KK KOBBS-KING & ASSOC. INC.
 111 SOUTH RAINBOW

LAND SURVEYING
 SITE PLANNING
 ROMEO, MICHIGAN 48065-0146
 313-783-2700

058317340

H871200

CERTIFICATE OF SURVEY

FOR HARRY UHLIANK
 JOB NO. 353-91 DATE 10-7-91
 SCALE 1" = 130' SHEET 1 OF 3
 DRAWN BY K.D.R. CHECKED BY TDHMM 8:31



Part of the N.W. 1/4 of Section 15, Town 5 North,
 Range 13 East, Armada Township, Macomb County,
 Michigan.

CAROL ANN BAUGH
 REGISTERED DEEDS
 MACOMB COUNTY, MICHIGAN

Note: Bearings relate to description of record
 for parent parcel.

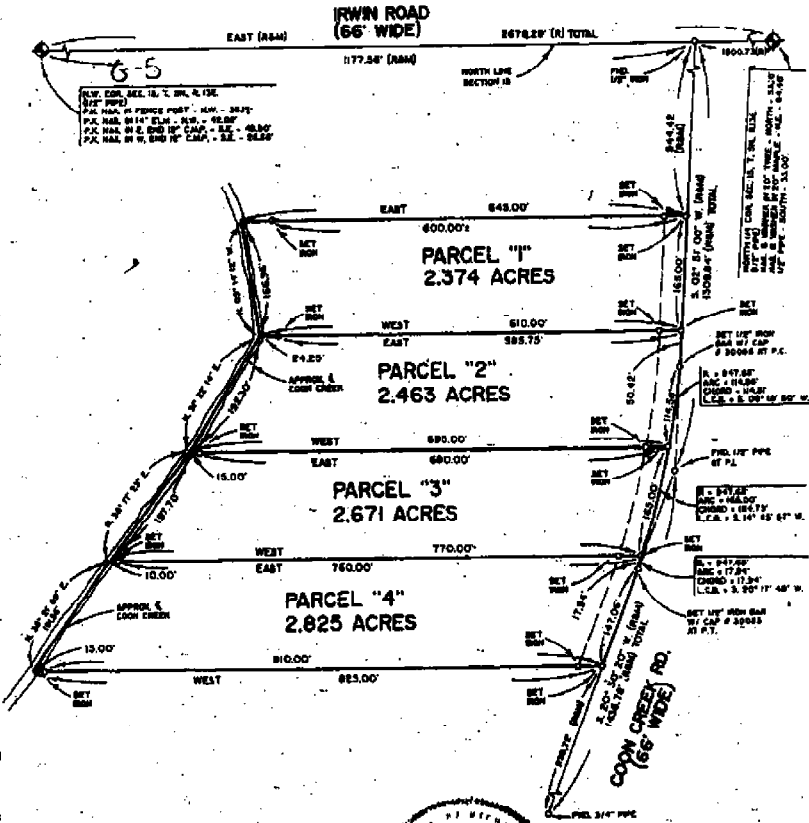

I hereby certify that I have surveyed the parcel(s) of
 land described and subdivided herein; that said Survey
 was performed with an error of closure no greater
 than 1 in 5,000; and that I have fully complied with the
 requirements of Section 3, Act 132, P.A. 1970.

Donald H. King
 DONALD H. KING
 LICENSED LAND SURVEYOR
 MICHIGAN LICENSE No. 30088



KK KOBS-KING & ASSOC., INC. LAND SURVEYING
 111 SOUTH RAWLES ROMEO, MICHIGAN 48065-0146 SITE PLANNING
 313/782-3702



as - UNRECORDED
 B - RECORDED
 C - CALCULATED

JOB NO. 380-22 DATE 9-4-92
 SCALE 1" = 200' SHEET 1 OF 1
 DRAWN BY K.D.R. CHECKED BY D.H.K.

PARCEL "F-1"
 A parcel of land located in and being a part of the Southwest 1/4 of Section 10, Twp 5 North, Range 13 East, Aracade Township, Macomb County, Michigan, and being more particularly described as follows:
 Commencing at the Southeast corner of said Section 10; thence East 1,177.87 feet (recorded) 1,177.96 feet (measured) along the South line of Section 10; thence North 01 degree 37 minutes 10 seconds East 920.00 feet along the centerline of Coon Creek Road to the point of beginning; thence extending North 01 degree 37 minutes 10 seconds East 179.89 feet along the centerline of Coon Creek Road; thence South 89 degree 41 minutes 10 seconds West 899.45 feet; thence South 01 degree 37 minutes 10 seconds West 179.89 feet; thence North 89 degree 41 minutes 10 seconds East 899.45 feet to the point of beginning, containing 3.712 acres of land.
 Subject to the rights of the public in Coon Creek Road. Reserving easements of record.

PARCEL "F-2"
 A parcel of land located in and being a part of the Southwest 1/4 of Section 10, Twp 5 North, Range 13 East, Aracade Township, Macomb County, Michigan, and being more particularly described as follows:
 Commencing at the Southeast corner of said Section 10; thence East 1,177.87 feet (recorded) 1,177.96 feet (measured) along the South line of Section 10 to the centerline of Coon Creek Road; thence North 01 degree 37 minutes 10 seconds East 1,099.89 feet along the centerline of Coon Creek Road to the point of beginning; thence extending North 01 degree 37 minutes 10 seconds East 220.11 feet along the centerline of Coon Creek Road; thence South 89 degree 41 minutes 10 seconds West 1,100.52 feet; thence South 01 degree 37 minutes 10 seconds West 400.00 feet; thence North 89 degree 41 minutes 10 seconds East 201.07 feet; thence North 01 degree 37 minutes 10 seconds East 179.89 feet; thence South 89 degree 41 minutes 10 seconds East 899.45 feet to the point of beginning, containing 6.388 acres of land.
 Subject to the rights of the public in Coon Creek Road. Reserving easements of record.

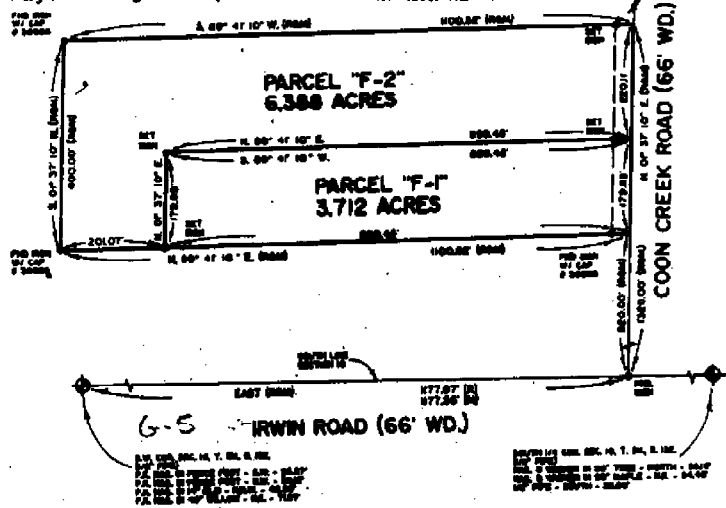

93 AUG 11 AM 11:05
 CARMELLA S. BAUGH
 REGISTER OF DEEDS
 MACOMB COUNTY, MI

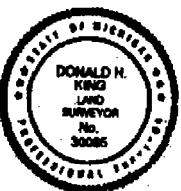

I hereby certify that I have surveyed the parcel(s) of land described and delineated herein, that said survey was performed with an error of closure no greater than 1 in 5,000; and that I have fully complied with the requirements of Section 3, Act 132, P.A. 1970.
 Donald H. King
 DONALD H. KING
 LICENSED LAND SURVEYOR
 MICHIGAN LICENSE NO. 30085

CERTIFICATE OF SURVEY

KING SURVEYORS & ASSOC., INC.

DIVISION OF PART OF THE NORTHWEST 1/4 OF SECTION 15, TOWN 5 NORTH, RANGE 13 EAST, ARMADA TOWNSHIP, MACOMB COUNTY, MICHIGAN.

NOTE: BEARINGS RELATE TO DESCRIPTION OF RECORD FOR PARENT PARCEL AND SURVEY AS RECORDED IN LIBER 2458, PAGE 859. MACOMB COUNTY RECORDS.

1088563
LIBER 10329 PAGE 703
05/16/2001 12:48:43 P.M.
MACOMB COUNTY, MI
CARRELLA SARAUGH, REGISTER OF DEEDS

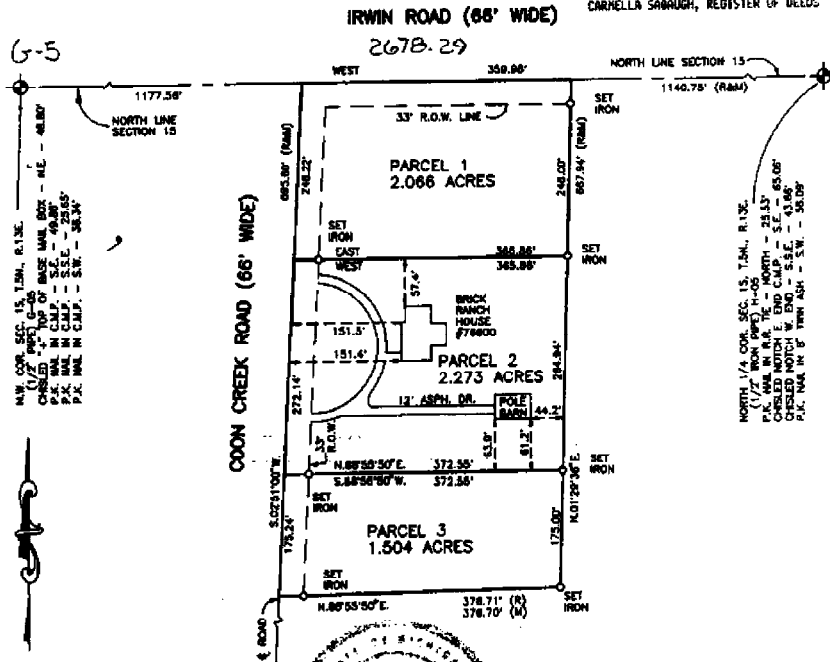

I hereby certify that I have surveyed the parcel(s) of land described and delineated herein; that said Survey was produced with an error of closure no greater than 1 in 5000; and that I have complied with the requirements of Section 3, Act 132, P.A. 1970 as amended.

Donald H. King
DONALD H. KING
PROFESSIONAL SURVEYOR
MICHIGAN LICENSE NO. 30085

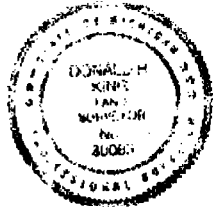

NOTE: A title search was not performed by the Client for purposes of this Survey. Therefore, no guarantee is made that any assessments and/or rights of any recorded or otherwise, are shown on this Certificate of Survey.

This Survey and corresponding Legal Descriptions are subject to municipal approval, state Statute laws and local ordinances. Parts of this drawing may not be drawn to scale for clarity purposes.

22657 IRWIN ROAD ARMADA, MI 48005 (810) 784-4800



- LEGEND**
- RECORD
 - MEASURED
 - CALCULATED
 - SET IRON 30085
 - FOUND IRON
 - FOUND MONUMENT

CLIENT: WILLIAM AND DOROTHY TALLMAN

DRAWN: PCK CHECKED BY: DHK



1" = 150' SCALE SHEET 1 OF 2	REVISED 9-27-00 10-23-99 DATE JOB No. 99144
---------------------------------------	--

CERTIFICATE OF SURVEY

4023/16
 LIBER 14950 PAGE 161
 7/23/2004 03:24:21 P.M.
 COON CREEK RD. REGISTER OF DEEDS
 SEAL
 MELLA SABAUGH REGISTER OF DEEDS

KING SURVEYING, INC.

PARCEL "1"

A parcel of land located in the Southwest 1/4 of Section 10, Town 5 North, Range 13 East, Armada Township, Macomb County, Michigan, and being more particularly described as follows: Commencing at the Southwest Corner of said Section 10; thence East 1,177.87 feet (recorded) 1,177.58 (measured) along the South line of Section 10 to the centerline of Coon Creek Road; thence North 01 degrees 37 minutes 10 seconds East 1,320.00 feet along the centerline of Coon Creek Road to the point of beginning; thence extending North 01 degrees 37 minutes 10 seconds East 207.30 feet along the centerline of Coon Creek Road; thence South 89 degrees 41 minutes 10 seconds West 283.00 feet; thence North 48 degrees 00 minutes 29 seconds West 135.12 feet; thence North 01 degrees 37 minutes 10 seconds East 74.00 feet; thence South 89 degrees 41 minutes 10 seconds West 319.00 feet; thence South 03 degrees 21 minutes 09 seconds West 372.85 feet along the approximate centerline of the Coon Creek; thence North 89 degrees 41 minutes 10 seconds East 718.15 feet (recorded) 718.28 feet (measured) to the point of beginning, containing 4.717 acres of land.

Subject to the rights of the public in Coon Creek Road. Also subject to an easement for the Coon Creek, if one exists. Also subject to any other easements and/or rights of way, recorded or otherwise.

PARCEL "2"

A parcel of land located in the Southwest 1/4 of Section 10, Town 5 North, Range 13 East, Armada Township, Macomb County, Michigan, and being more particularly described as follows: Commencing at the Southwest Corner of said Section 10; thence East 1,177.87 feet (recorded) 1,177.58 (measured) along the South line of Section 10 to the centerline of Coon Creek Road; thence North 01 degrees 37 minutes 10 seconds East 1,527.30 feet along the centerline of Coon Creek Road to the point of beginning; thence extending North 01 degrees 37 minutes 10 seconds East 185.00 feet along the centerline of Coon Creek Road; thence South 89 degrees 41 minutes 10 seconds West 386.00 feet; thence South 01 degrees 37 minutes 10 seconds East 283.00 feet to the point of beginning, containing 1.354 acres of land.

Subject to the rights of the public in Coon Creek Road. Also subject to any easements and/or rights of way, recorded or otherwise.

NOTE: Bearings relate to Survey performed by Pits Bridges, Job Number 78035, on March 25, 1976.

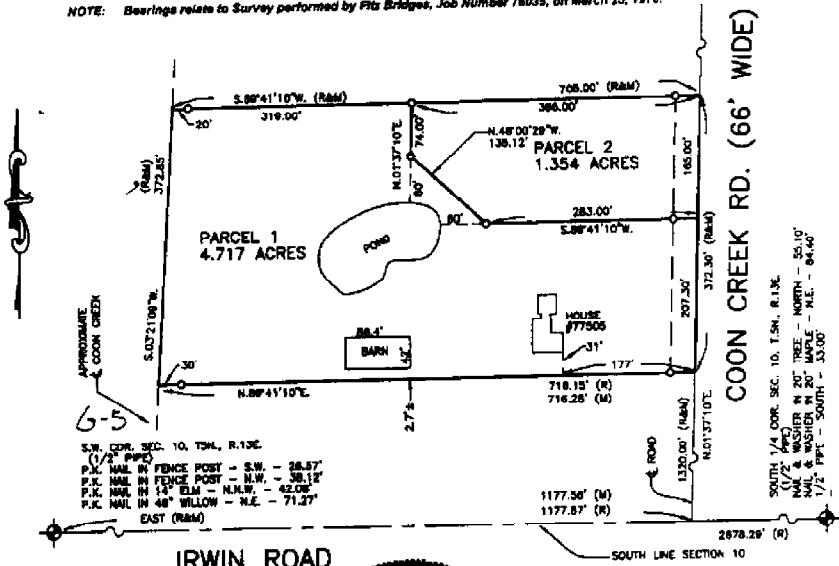

I hereby certify that I have surveyed the parcel(s) of land described and delineated herein; that said Survey was performed with an error of closure no greater than 1 in 5000; and that I have complied with the requirements of Section 3, Act 152, P.A. 1970 as amended.

Donald H. King
 DONALD H. KING
 PROFESSIONAL SURVEYOR
 MICHIGAN LICENSE NO. 30065

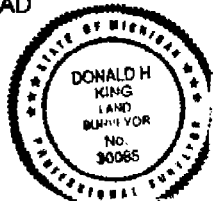

NOTE: A title search was not performed by the Client for purposes of this Survey. Therefore, no guarantee is made that any easements and/or rights of way recorded or otherwise, are shown on this Certificate of Survey.

This Survey and corresponding Legal Descriptions are subject to municipal approval, state division laws and local ordinances. Parts of this drawing may not be drawn to scale for clarity purposes.

22657 IRWIN ROAD ARMADA, MI 48005 (586) 784-4800



- LEGEND**
- RECORD
 - MEASURED
 - CALCULATED
 - SET IRON 30065
 - FOUND IRON
 - FOUND MONUMENT
 - SET WOOD LINE STAKE

CLIENT: JOSEPH BASTIEN AND
KATHY BASTIEN
 DRAWN: JRK CHECKED: DHK

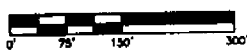

1" = 150'	5-30-03
SCALE	DATE
SHEET	JOB No.
1 OF 1	03104

CERTIFICATE OF SURVEY

FOR IRVIN & SYLVIA SOVA
 JOB 380-92 DATE 9-4-92
 SCALE 1" = 200' SHEET 1 OF 1
 DRAWN BY K.R.R. CHECKED BY D.H.K.



M = MEASURED
 R = RECORDED
 C = CALCULATED

PARCEL "F-1"

A parcel of land located in and being a part of the Southwest 1/4 of Section 10, Town 5 North, Range 13 East, Annsda Township, Macomb County, Michigan, and being more particularly described as follows: Commencing at the Southwest corner of said Section 10; thence East 1,177.87 feet (recorded) 1,177.56 feet (measured) along the South line of Section 10; thence North 01 degrees 37 minutes 10 seconds East 920.00 feet along the centerline of Coon Creek Road to the point of beginning; thence extending North 01 degrees 37 minutes 10 seconds East 179.89 feet along the centerline of Coon Creek Road; thence South 89 degrees 41 minutes 10 seconds West 899.45 feet; thence South 01 degrees 37 minutes 10 seconds West 179.89 feet; thence North 89 degrees 41 minutes 10 seconds East 899.45 feet to the point of beginning, containing 3.712 acres of land.

Subject to the rights of the public in Coon Creek Road. Reserving easements of record.

PARCEL "F-2"

A parcel of land located in and being a part of the Southwest 1/4 of Section 10, Town 5 North, Range 13 East, Annsda Township, Macomb County, Michigan, and being more particularly described as follows: Commencing at the Southwest corner of said Section 10; thence East 1,177.87 feet (recorded) 1,177.56 feet (measured) along the South line of Section 10 to the centerline of Coon Creek Road; thence North 01 degrees 37 minutes 10 seconds East 1,099.89 feet along the centerline of Coon Creek Road to the point of beginning; thence extending North 01 degrees 37 minutes 10 seconds East 220.11 feet along the centerline of Coon Creek Road; thence South 89 degrees 41 minutes 10 seconds West 1,100.52 feet; thence South 01 degrees 37 minutes 10 seconds West 400.00 feet; thence North 89 degrees 41 minutes 10 seconds East 201.07 feet; thence North 01 degrees 37 minutes 10 seconds East 179.89 feet; thence South 89 degrees 41 minutes 10 seconds East 899.45 feet to the point of beginning, containing 6.388 acres of land.

Subject to the rights of the public in Coon Creek Road. Reserving easements of record.

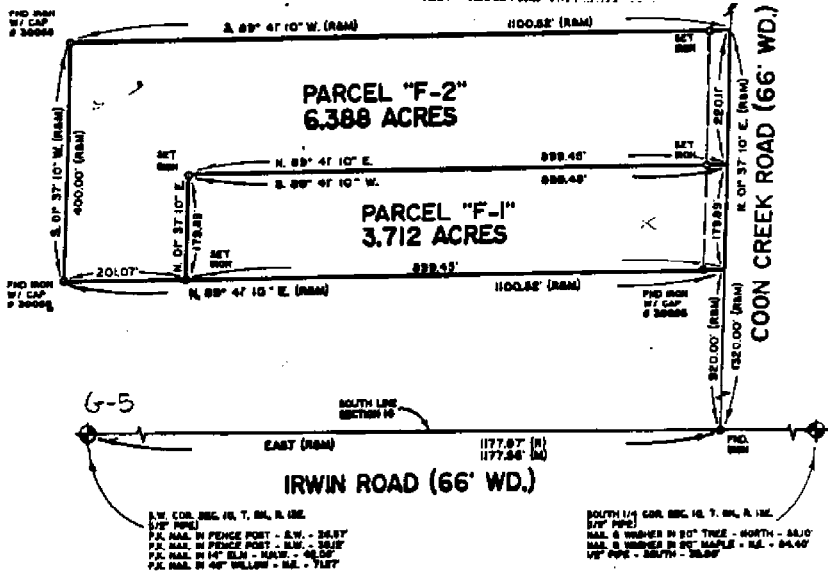

N.W. COR. SEC. 10, T. 5N., R. 13E.
 5/8" PIPE
 P.C. MARK IN FENCE POST - S.W. - 38.57'
 P.C. MARK IN FENCE POST - S.E. - 38.57'
 P.C. MARK IN 14" O.D. - N.W. - 48.00'
 P.C. MARK IN 40" WELLS - S.E. - 11.17'

SOUTH 1/4 COR. SEC. 10, T. 5N., R. 13E.
 5/8" PIPE
 MARK & NUMBER IN 80' TREE - NORTH - 81.00'
 MARK & NUMBER IN 80' MAPLE - S.E. - 84.40'
 1/2" PIPE - SOUTH - 38.89'

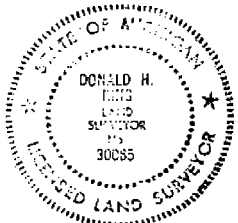

I hereby certify that I have surveyed the parcels of land described and delineated hereon; that said Survey was performed with an error of closure no greater than 1 in 5,000; and that I have fully complied with the requirements of Section 3, Act 132, P.A. 1970.

Donald H. King
 DONALD H. KING
 LICENSED LAND SURVEYOR
 MICHIGAN LICENSE NO. 30085

M-D

KK KOBS-KING & ASSOC. INC.

**LAND SURVEYING
 SITE PLANNING**

111 SOUTH RAWLES

ROMEO, MICHIGAN 48065-0146

313-752-2700

T. 5 N. R. 13 E. G-5

SEC. NO. 10 FILE NO.

MONUMENT WITNESSES RECORD

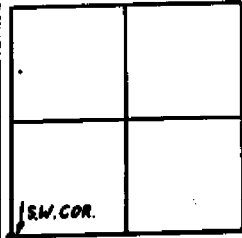

DESCRIPTION

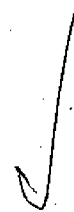
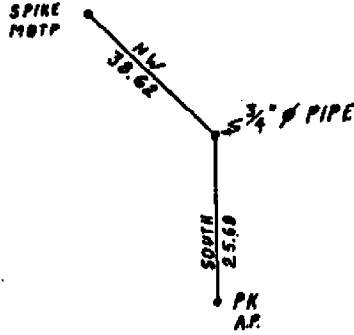

MACOMB COUNTY ROAD COMMISSION

SURVEY CHIEF

SEPT. 68

DATE

T. 5 N. R. 13 E.

SEC. NO. 12 FILE NO.

MONUMENT WITNESSES RECORD

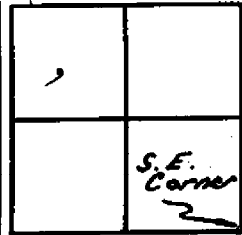

DESCRIPTION

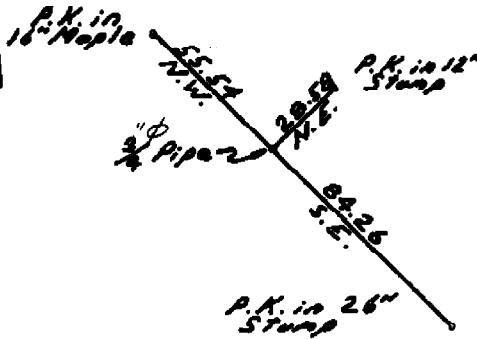

CHARLES G. MELCHING AND ASSOCIATES, INC.

Soderberg
SURVEY CHIEF

May 70
DATE