

REC'D MAY - 1 2006 @ 8:30am

LAND CORNER RECORDATION CERTIFICATE
Filing Requirement of Act 74, Mich. P.A. 1970

For corners in

Table with columns: Macomb (County), Located In: Armada Township, Corner Code #, and rows for Public Land Survey, Property Controlling in Section, and Miscellaneous Property in Sec.

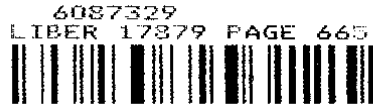

05/26/2006 11:03:25 A.M.
MACOMB COUNTY, MI SEAL
CARMELLA SABAUGH, REGISTER OF DEEDS

Register of Deeds Stamp & File Number

4. Lot No. _____, Recorded Plat _____
5. Private Claims _____

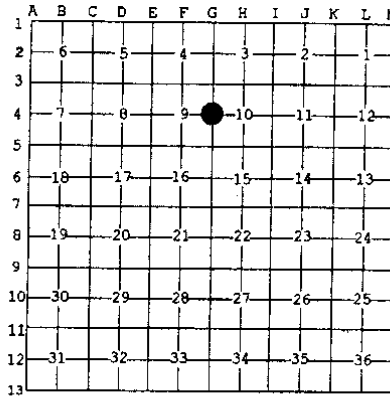

I, Huston K. Kennedy, in a field survey on January 19, 2006 do hereby state that under requirements of P.A. 74, Michigan P.A. of 1970, the corner points mentioned in lines 1 and 2 above were in conformance with regulations and rules therefore as required in the current manual of survey instructions of the United States Department of the Interior, Bureau of Land Management or by a decree of a Court of Law and/or that the corner points mentioned in lines 3, 4 and 5 above were in conformance with the rules of the Michigan Board of Land Surveyors or by a Decree of a Court of Law: established, re-established, monumented, recovered, found as expressed below:

NOTE: Not more than 2 corners, all in the same town and range, may be recorded on this certificate.

- A. Description of original monument and accessories and/or subsequent restoration:
1817-GLO Preston, D.S.; Corner marked with a Elm 5" diameter, no witnesses
1) 1985-King, PS #30085; LCRC L. 3765, Pg. 508 - Reset a 1/2" Iron Bar with cap #30085 in East root of a 32" Oak
2) 1985-King, PS #30085; Certificate of Survey L. 3765, Pg. 486 - Fnd a 1/2" Iron with cap #30085 in East root of a 32" Oak
3) 1989-King, PS #30085; Certificate of Survey L. 4868, Pg. 848 - Fnd a 1/2" Iron with cap #30085, used same witnesses 1985 Certificate of Survey
4) 1972-Bridges, PE & RLS #5779; unrecorded Plat of Survey - Fnd an Iron, no witnesses

B. Description of corner evidence found and/or method applied in restoring or reestablishing corner:
2006-Kennedy Surveying, Inc. - Kennedy, PS #17623 - Fnd a capped 1/2" Iron Rod (#30085) located in the root on the East side of a 38" Oak. Also an old fence/tree row extending to the East and West. There are no occupational features to the North or South.

Witnesses from LCRC# 1 & Certificate of Survey #2 along with the field measured distance between the adjacent government corners were used to recover and verify the location of the found capped 1/2" Iron Rod (#30085).

I accepted the found capped 1/2" Iron Rod (#30085) as the best evidence of the corner position as being perpetuated.

Field Measurements Between Corners see back side LCRC

- C. Description of monument for corner and accessories established to perpetuate locating the position of the corner:
G-4 I accepted the found capped 1/2" Iron Rod (#30085) and placed a 2" diameter aluminum cap stamped "Macomb County Michigan" Monument, MI Act #345, PS #17623" on the found 1/2" Iron Rod
S57°E 6.24' cut "x" on top of a Large Rock
S47°E 26.86' Set Mag Nail w/Remon Washer SW face 7 Thornapple
S30°W 1.01' Set Mag Nail w/Remon Washer SE face 38" Oak
N05°E 221.13 Ft. Set Mag Nail w/Remon Washer East face 20" Elm



The selected location is accepted by me and is generally accepted by Professional Surveyors as the best available evidence of the position of the corner as being perpetuated.

Signed by: [Signature] Date: April 26, 2006
Surveyor's Michigan License No.: 17623

ACCEPTED BY THE MACOMB COUNTY SURVEY PEER GROUP AS THE OFFICIAL CORNER UNDER MICHIGAN PUBLIC ACT 345 OF 1990 AT A MEETING HELD ON 4/25/06
MARTIN C. DUNN, P.S. CHAIRMAN

FORM APPROVED BY MICHIGAN STATE BOARD OF PROFESSIONAL SURVEYOR'S, JAN. 28, 1971
REVISED MAY 14, 1975
REVISED JAN., 1983
REVISED OCT., 1995

TOWN 5 NORTH, RANGE 13 EAST, ARMADA TOWNSHIP (G-4)

Section B continued

Field Measurements Between Corners

G-4 to G-3

GLO=40 chains or 2640.00 Ft.

Certificate of Survey recorded in Liber 4866, Page 848 = 2663.21 Ft.

N02°52'33" W 2663.08 Ft. (mea 2006)

G-4 to G-5

GLO=40 chains or 2640.00 Ft.

Certificate of Survey recorded in Liber 3765, Page 486 = 2674.82 Ft.

Unrecorded Plat of Survey by Fitz J. Bridges, PE & RLS #5779 dated April 25, 1972 = 2674.82 Ft.

S01°23'54" E 2674.90 Ft.

G-4 to F-4

No GLO

S87°34'08" W 2681.09 Ft. (mea=2006)

G-4 to H-4

No GLO

Certificate of Survey recorded in Liber 3785, Page 486 = 2642.31 Ft.

N87°30'06" E 2642.17 Ft. (mea-2006)

2006

**MACOMB COUNTY REMONUMENTATION
PROGRAM FOR ARMADA TOWNSHIP**

Research Dossier for G-4

Prepared by:
Kennedy Surveying, Inc.
105 North Washington Street
Oxford, Michigan 48371
06-6191 (96-4013)

Sources of Information Researched For Macomb County 2006 Remonumentation Program For Armada Township

- 1) GLO Notes
- 2) Act 74 Recorded LCRC
- 3) Act 132 Recorded Surveys
- 4) Personal History and Records
- 5) Unrecorded LCRC's and Surveys
- 6) Letters to the Following, Requesting Unrecorded information

- a) Anderson, Eckstein & Westrick
- b) BMJ Engineers & Surveyors
- c) David Little Land Surveyor
- d) David P. Smith & Associates, Inc.
- e) Donald W. Ross Associates
- f) Fenn & Associates Surveying, Inc.
- g) George Jerome & Company
- h) Heil Surveying, Inc.
- i) James Land Surveying
- j) Kem-Tec Surveying
- k) King Surveying & Associates, Inc.
- l) Lehner Associates, Inc.
- m) M.C.S. Associates, Inc.
- n) Metco Land Sea Corp.,
- o) Metco-Dunn, Inc.
- p) Michalich & Associates
- q) Milletics & Associates
- r) R.J. Donnelly & Associates, Inc.
- s) RA. Duthler Land Surveyor LLC
- t) Reichert Surveying
- u) Road Commission for Macomb County
- v) Rowe Incorporate
- w) Spalding, DeDecker & Associates
- x) Urban Land Consultants, L.L.C.
- y) Williams & Gorinac Associates

GLO SURVEY HISTORY

Researching the government survey records for Macomb County shows that the North and West lines of Armada Township were surveyed and the township was subdivided into sections with closing corners set on the North and West township lines by William Preston, D.S. in 1817. A post was set at the East ¼ corner of Section 9 and West ¼ corner of Section 10.

WITNESSES:

Based upon Government Survey Records)
Corner marked with a Elm 5" diameter, no witnesses

EXISTING CONDITIONS

The original government post has been obliterated and the witness trees have been destroyed. The corner has been perpetuated with a capped ½" Iron Rod (#30085) located in the root on the East side of a 38" Oak. Also an old fence/tree row extending to the East and West. There are no occupational features to the North or South.

RECORDED LCRC AND CERTIFICATE OF SURVEYS

Researching the Macomb County Records for Land Corner Recordation Certificates (LCRC) and Certificate of Survey shows Donald H. King, PS #30085 recorded a LCRC on May 17, 1985 and reset a ½" Iron Bar with cap #30085 in East root of a 32" Oak.

WITNESSES: (Based upon LCRC recorded in Liber 3765, Page 508 of Macomb County Records)

- *SW 1.23' PK Nail 32" Oak
- *SE 6.24' chiseled cross top of a large rock
- *S01°37'10" W 2674.82' SW corner Section 10 (mea 2674.90 Ft.)
- *N89°41'10" E 2641.31' Center corner of Section 10 (mea 2642.17 Ft.)

Donald H. King, PS #30085 recorded a Certificate of Survey on May 17, 1985 in Liber 3765, Page 486 of Macomb County Records. He found a ½" Iron with cap #30085 in East root of a 32" Oak.

WITNESSES:

- *SW 1.23' PK Nail 32" Oak
- *SE 6.24' chiseled cross top of a large rock
- *S01°37'10" W 2674.82' SW corner Section 10 (mea 2674.90 Ft.)
- *N89°41'10" E 2642.31' Center corner of Section 10 (mea 2642.17 Ft.)

Donald H. King, PS #30085 recorded a Certificate of Survey on September 21, 1989 in Liber 4868, Page 848 of Macomb County Records. He found a ½" Iron with cap #30085, used same witnesses as listed on the 1985 Certificate of Survey.

UNRECORDED CERTIFICATE OF SURVEYS AND WITNESSES

Fitz J. Bridges, PE, RLS #5779 prepared an unrecorded Plat of Survey dated April 25, 1972. He found an Iron, no witnesses.

(Revised 04/26/06)

FIELD MEASUREMENTS BETWEEN CORNERS

G-4 to G-3

GLO=40 chains or 2640.00 Ft.
Certificate of Survey recorded in Liber 4866, Page 848 = 2663.21 Ft.
N02°52'33" W 2663.08 Ft. (mea 2006)

G-4 to G-5

GLO=40 chains or 2640.00 Ft.
Certificate of Survey recorded in Liber 3765, Page 486 = 2674.82 Ft.
Unrecorded Plat of Survey by Fitz J. Bridges, PE & RLS #5779 dated April 25, 1972 = 2674.82 Ft.
S01°23'54" E 2674.90 Ft.

G-4 to F-4

No GLO
S87°34'08" W 2681.09 Ft. (mea-2006)

G-4 to H-4

No GLO
Certificate of Survey recorded in Liber 3785, Page 486 = 2642.31 Ft.
N87°30'06" E 2642.17 Ft. (mea-2006)

SURVEYOR'S RECOMMENDATION

The witnesses for the above mentioned recorded Land Corner Recordation Certificate, recorded and unrecorded Certificate of Surveys along with the measured distance between the adjacent government corners were used to verify the location of the found capped 1/2" Iron Rod (#30085) as of January 24, 2006. I therefore, recommend to the Macomb County Peer Group that they accept the capped 1/2" Iron Rod (#30085) as found as the best evidence of the corner position as being perpetuated.

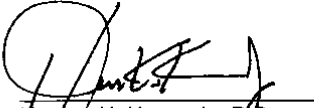

Austin K. Kennedy, P.S.
Kennedy, Surveying, Inc.

HKK/hlk

*Used to verify the location of the found corner (G-4)

06-6191

Data File 96-4013

2006
MACOMB COUNTY
REMONUMENTATION PROGRAM
FOR

ARMADA TOWNSHIP

Used to recover and verify G-4

Pg. 1-8

NATIONAL PRINTFAST
NO. 446



114-500
420-94

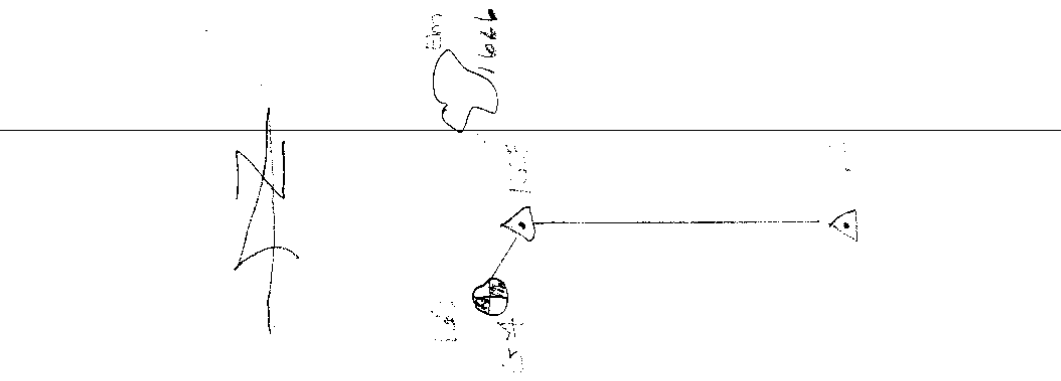

NATIONAL FIREARMS
NO. 448

420-886 6210
420-94 6210
131-25-15
162-55-80
131-35-10
162-55-80
131-35-10

(2)

②

1000

NATIONAL ENFRANCHISE NO. 448

③

⑦

U
O
U
S
S
S

West 1/4 sec. 10
Armba Top 1626
674

16 1/2' 200' (3000') Located in the East
East side of a 30' oak at old Flat
Tone. Tree low. East side of
Control 1624 & 1625

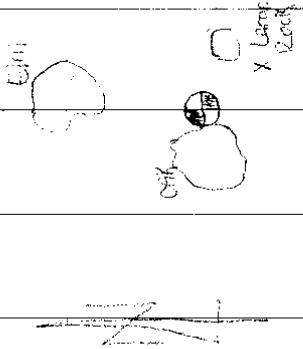

200' 1624
277' 2686
330' 1101
P#1626
505°E 22.13
Curt X on Top of Large Rock
SW 1/4 1624
SE face 28' Oak
East face 50° E 10'

G-4

NATIONAL FOREST
NO. 446

④

1625 5-4 to 6-3	1627 N02.5233W 2662.00	2662.747
1625 5-4 to 6-5	1429 501-23-54E 2674.90	2674.567
1625 5-4 to 6-4	1653 587.34-06W 2681.09	2680.7554
1625 6-4 to H-4	1629 N087-30-06E 2642.17	2641.837

(MAP OF ARMADA TOWNSHIP)

T. 5, R. 13



Scanned By:
METCO
 Engineers, Architects & Sur
 1875



MAP OF
ARMADA

Showing the location of the Armada

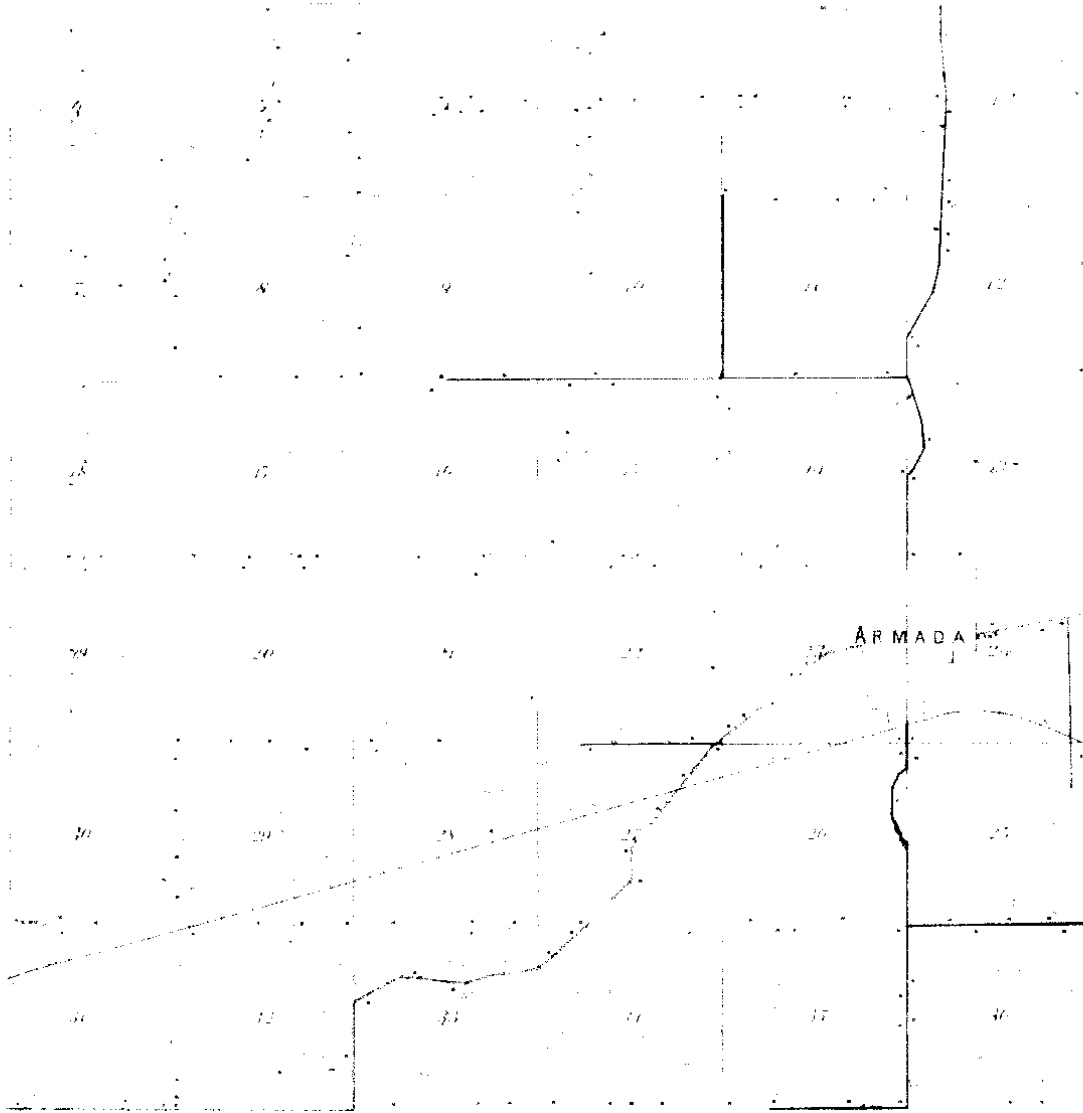

1895
J. M. E.
Maine, Am.
8

ARIZONA

TOWNSHIP

Section 18

Section 8 North, Range 18 East of the Meridian

STICLAP

CL

18 19 20 21 22 23 24

25 26 27 28 29 30 31

32 33 34 35 36 37 38

39 40 41 42 43 44 45

1916

9

Town 5 North Range 13 East

	at 5 in diam bears South 80 lbs dist also an elm 11 in diam bears S 29 W 50 lbs distant
North	Between <u>Sections 9+10</u>
37.25	M. Ash 24 in diam G-H
40.00	Made 1/4 S. Cor on an Elm 5 in diam
45.25	Ran 4 lbs wide C. S. E.
71.20	Elm 10 in diam
90.00	Set post for Cor of <u>sections 3, 4, 9+10</u> from which an elm 6 in diam bears S 65 W 45 lbs distant also a Cherry 6 in diam bears N 60 W 48 lbs distant first half mile 2 nd rate last half some Timb fallen Undergrowth Elm Brins etc
East	On Roadway between <u>3+10</u>
13.50	a Cr. 10 lbs wide C. S. E.
40.00	Set temp 1/2 mile post
80.25	Intersected E boundary 50 lbs South of Cor. Found 2 nd rate Timb B. Ash on last half mile from first half fallen Undergrowth Plum Brins etc.
West	Corrected
110.12	Set post for Cor of 1/4 S. from which align 18 in diam bears N 82 W 32 lbs dist also a Sugar tree 10 in diam bears N 54 E 12 lbs dist
90.25	To Section Cor
North	Between <u>Sections 3+4</u>
35.00	Elm 24 in diam
40.00	Made Cor for 1/4 S on a Cherry 6 in diam
42.00	a Cr. 10 lbs wide C. S. E.

LAND CORNER RECORDATION CERTIFICATE

FILING REQUIREMENT OF ACT 74, MICH. P.A.1970

FOR CORNERS OF--	LOCATED IN--	CORNER CODE NUMBER
1. PUBLIC LAND SURVEY _____	T. 5 N. 13 E. X. R. 13 E.	(G-4) & (G-5)
2. PROPERTY CONTROLLING IN SECTION _____	T. 5 N. 13 E. X. R. 13 E.	Armada Township
3. MISCELLANEOUS PROPERTY IN SECTION _____	T. _____ N. _____ E. S. R. _____ W.	
4. LOT NO. _____, RECORDED PLAT _____		
5. PRIVATE CLAIMS _____		

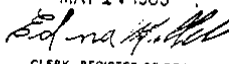
UBER 3765 PAGE 508
 A934359
 RECORDED IN MACOMB COUNTY
 RECORDS AT: 2:17 P. M.
 MAY 17 1985

 CLERK - REGISTER OF DEEDS
 MACOMB COUNTY, MICHIGAN
 FILING NUMBER

I, Donald H. King, do hereby certify that under requirements of P.A. 74, Michigan P.A. of 1970, the corner points mentioned in lines 1 and 2 above were, in a field survey on October 8, 1984, established, re-established, monumented, re-monumented, recovered or restored as expressed below and in conformance with regulations and rules therefore as required in the current manual of survey instructions of the United States Department of the Interior, Bureau of Land Management or by a decree of a court of law. Furthermore, that the corner points mentioned in lines 3, 4 and 5 above were, in a field survey on _____, 19____, found, recovered, restored, established or re-established as expressed below and in conformance with the rules of the Michigan State Board of Registration for Land Surveyors or, by a Decree of a Court of law:

A. Description of original monument and accessories and/or subsequent restoration:

B. Description of corner evidence found and/or method applied in restoring or re-establishing corner:

(G-4) Re-set 1/2" iron bar with cap no. 30085 in East root of 32" oak at record distance of 2674.82 feet from S.W. corner Sec. 10 and record distance of 471.85 feet South 89 degrees 41 minutes 10 seconds West from centerline of Coon Creek Road.

(G-5) Found 1/2" pipe.

C. Description of monument for corner and accessories established to perpetuate locating the position of the corner:

(G-4) 1/2' iron bar with cap no. 30085 in E. root of 32" oak.
 P.K. nail in 32" oak - S.W. - 1.23'
 Chis. cross top of large rock - S.E. - 6.24'
 S.W. cor. Sec. 10 - S.01° 37'10" W- 2674.82'
 Cen. cor. Sec. 10 - N.89° 41'10" E.- 2641.31'

(G-5) 1/2" pipe.
 P.K. nail in fence post - S.W. - 26.57'
 P.K. nail in fence post - N.W.- 38.12'

(G-5) cont.
 P.K. nail in 14" elm-N.N.W.-42.
 P.K.nail in 48"willow-N.E.-71.2'

SIGNED BY Donald H. King DATE May 14, 1985
 Donald H. King

SURVEYOR'S MICHIGAN REGISTRATION NO. 30085

FOR STATE AND UNITED STATES AGENCIES:

SIGNED BY _____ DATE _____
CHIEF OF SURVEY PARTY

APPROVED AND SIGNED BY _____ DATE _____
MICHIGAN REGISTERED LAND SURVEYOR

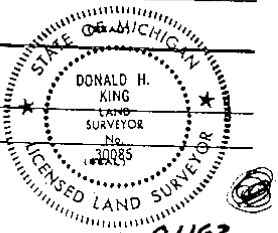

SURVEYOR'S MICHIGAN REGISTRATION NO. _____

②

LIBER 3765 PAGE 486
CERTIFICATE OF SURVEY

A934347

FOR LOUIS ZAIDEN
 JOB NO. 411-84 DATE Oct. 6, 1984
 SCALE 1"=400' SHEET 1 OF 2
 DRAWN BY D.H.K. CHECKED BY H.J.K.



M - MEASURED
 R - RECORDED
 C - CALCULATED

Part of the S.W. 1/4 of Section 10, Town 5 North, Range 13 East, Armada Township, Macomb County, Michigan.

Note: Set 1/2" Iron bars 18" long with caps stamped (L.L.S. 30085) at points marked thus: o

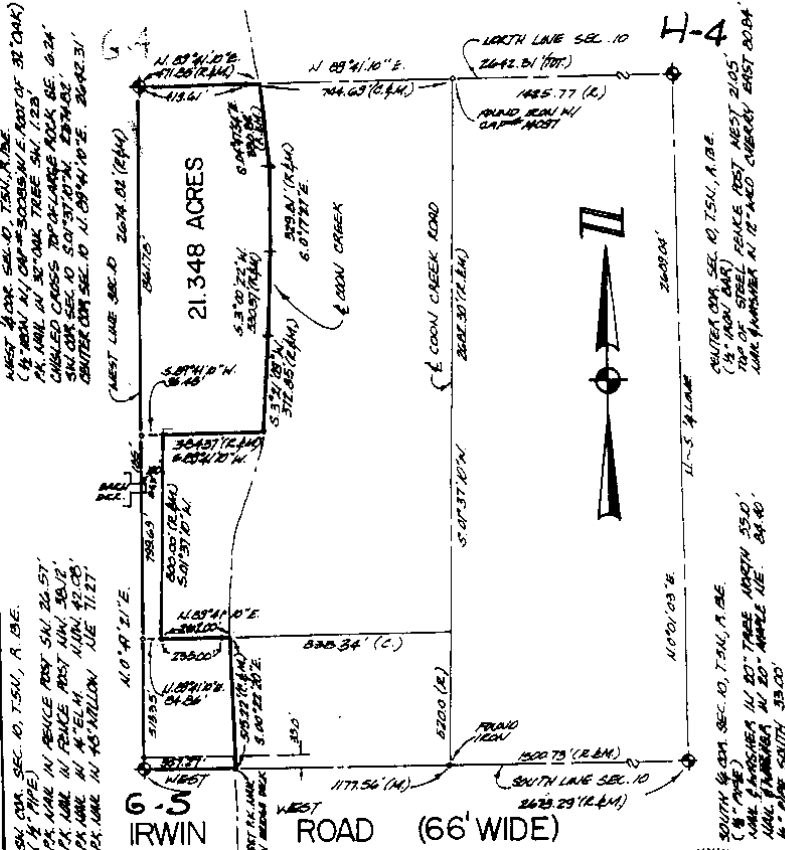

I hereby certify that I have surveyed the parcel(s) of land described and delineated hereon; that said survey was performed with a relative error of closure no greater than 1" in 5,000'; and that I have fully complied with the requirements of Section 3, Act 132, P.A. 1970.

Donald H. King
 Donald H. King
 Licensed Land Surveyor No. 30085

RECORDED IN MACOMB COUNTY
 RECORDS AT 2:05 P. M.
 MAY 17 1985

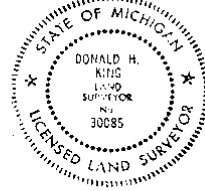

KK KOBS-KING & ASSOC. INC.

**LAND SURVEYING
 SITE PLANNING**

111 SOUTH RAWLES

ROMEO, MICHIGAN 48066-0148

313-782-2700

3

CERTIFICATE OF SURVEY

1462572



M = MEASURED
R = RECORDED
C = CALCULATED

FOR BLASUIS SATTLER
JOB NO. 354-89 DATE 9-21-89
SCALE 1" = 500' SHEET 1 OF 2
DRAWN BY DJLK CHECKED BY KJK

Part of the Northwest 1/4 of Section 10, and the North 1/2 of Section 9 of Town 5 North, Range 13 East, Aracade Township, Mecoo County, Michigan.

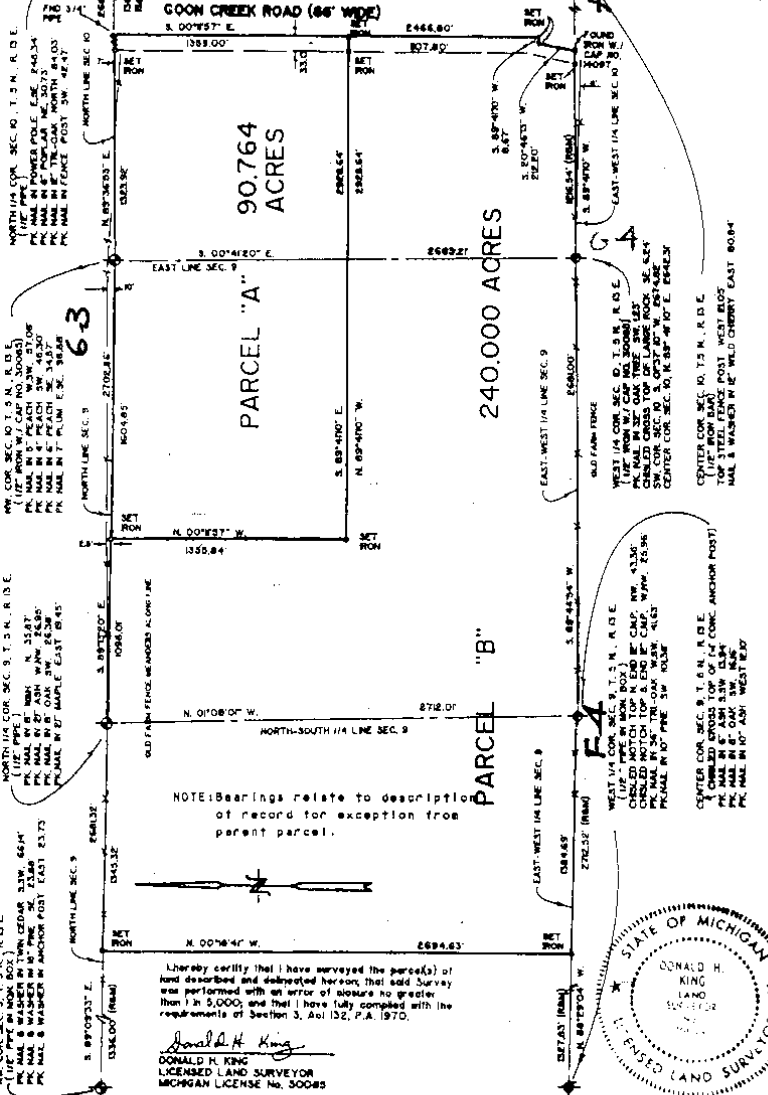

I hereby certify that I have surveyed the parcel(s) of land described and delineated hereon, that said Survey was performed with an error of closure no greater than 1 in 5,000; and that I have fully complied with the requirements of Section 3, Act 132, P.A. 1970.

Donald H. King
DONALD H. KING
LICENSED LAND SURVEYOR
MICHIGAN LICENSE No. 30085

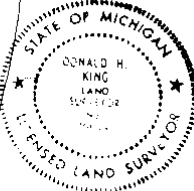

KK KOBS-KING & ASSOC. INC.

**LAND SURVEYING
SITE PLANNING**

111 SOUTH RAMBLE

ROMEO, MICHIGAN 48066-0146

313-792-2700

④

5

G A

WEST 1/4 CORNER
SECTION 10
T5N, R13E

EAST 1/2 WEST 1/2 LINE SECTION 10

WEST LINE SECTION 10
N70°17'21"E. 2074.82

COOK CREEK

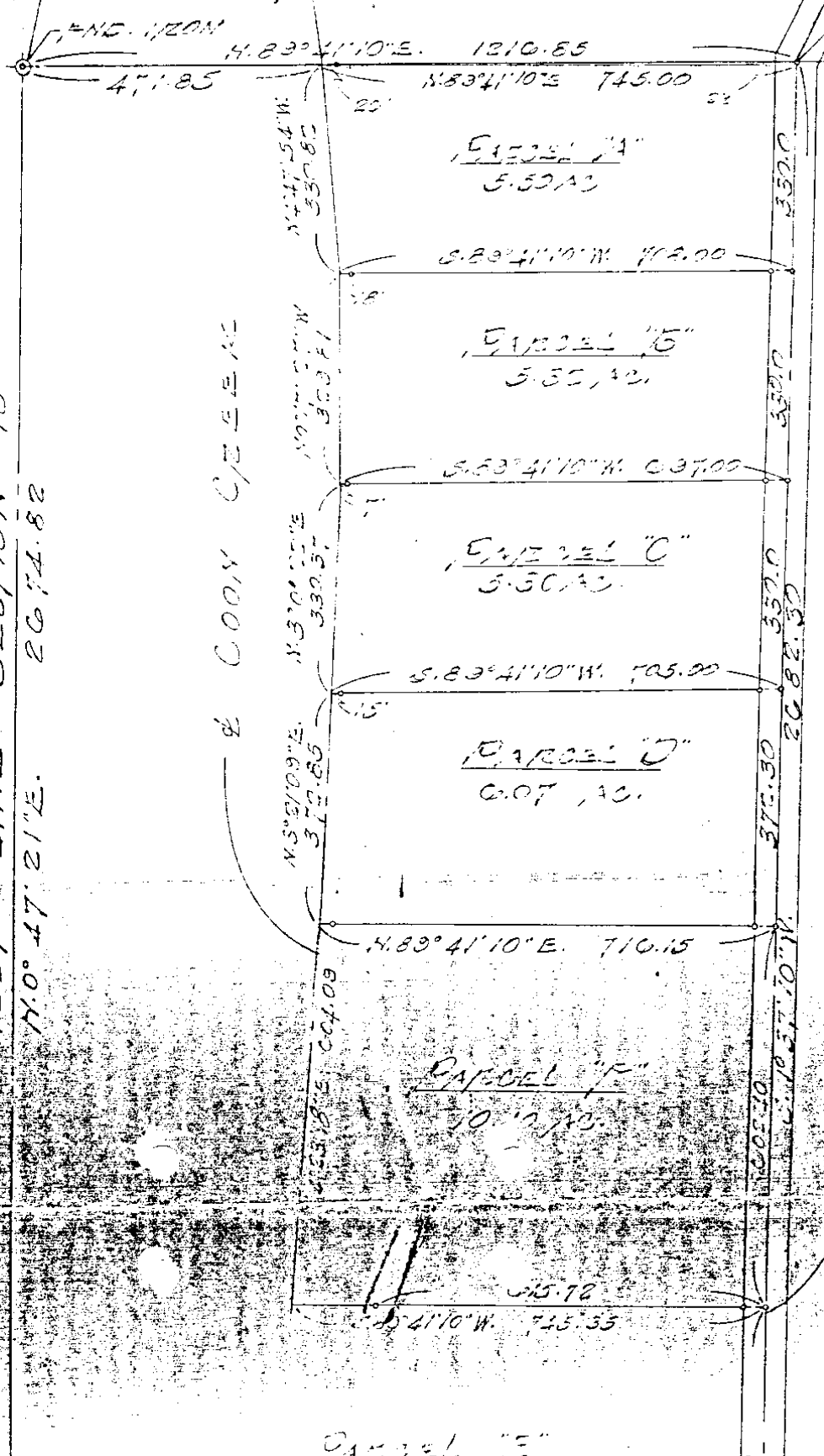

PARCEL "A"
5.50 AC

PARCEL "B"
5.55 AC

PARCEL "C"
5.50 AC

PARCEL "D"
6.07 AC

PARCEL "E"
10.12 AC

PARCEL "F"

352.0

550.0

352.0

275.50

2082.30

277.0

2082.30

N47°54'W
330.85

N53°41'10"W
350.51

N53°41'10"E
330.57

N5°51'09"E
372.85

N53°41'10"E
604.09

N53°41'10"E
604.09

N48°41'10"W
745.35

471.85

N48°41'10"E. 1210.85

N48°41'10"E. 745.00

S.83°41'10"W. 712.00

S.53°41'10"W. 637.00

S.83°41'10"W. 705.00

N.48°41'10"E. 710.15

N.48°41'10"W. 745.35

MODEL
10 12 13

45.72
S 41° 10' W 745.35

CABLE "E"
21.51 13

C.W. COFFEE
SECTION 10
T5N. E15E

WEST 1177.87

ENG. 1504

5-5

SOUTH LINE

NEWIN ROAD

NOTE:

SET MARKS AT ALL CORNERS
MARKED (°) EXCEPT AS NOTED

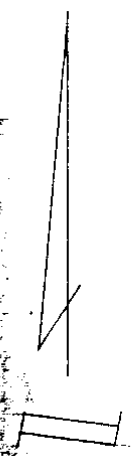

PLAN 200 10/17/13

REVISIONS
BY
DATE

FITZ J. BRIDGES
CONSULTING ENGINEER
273 SO. GRATIOT
MOUNT CLEMENS, MICHIGAN 48043

OST

WEST 1/4 LINE SECTION 10

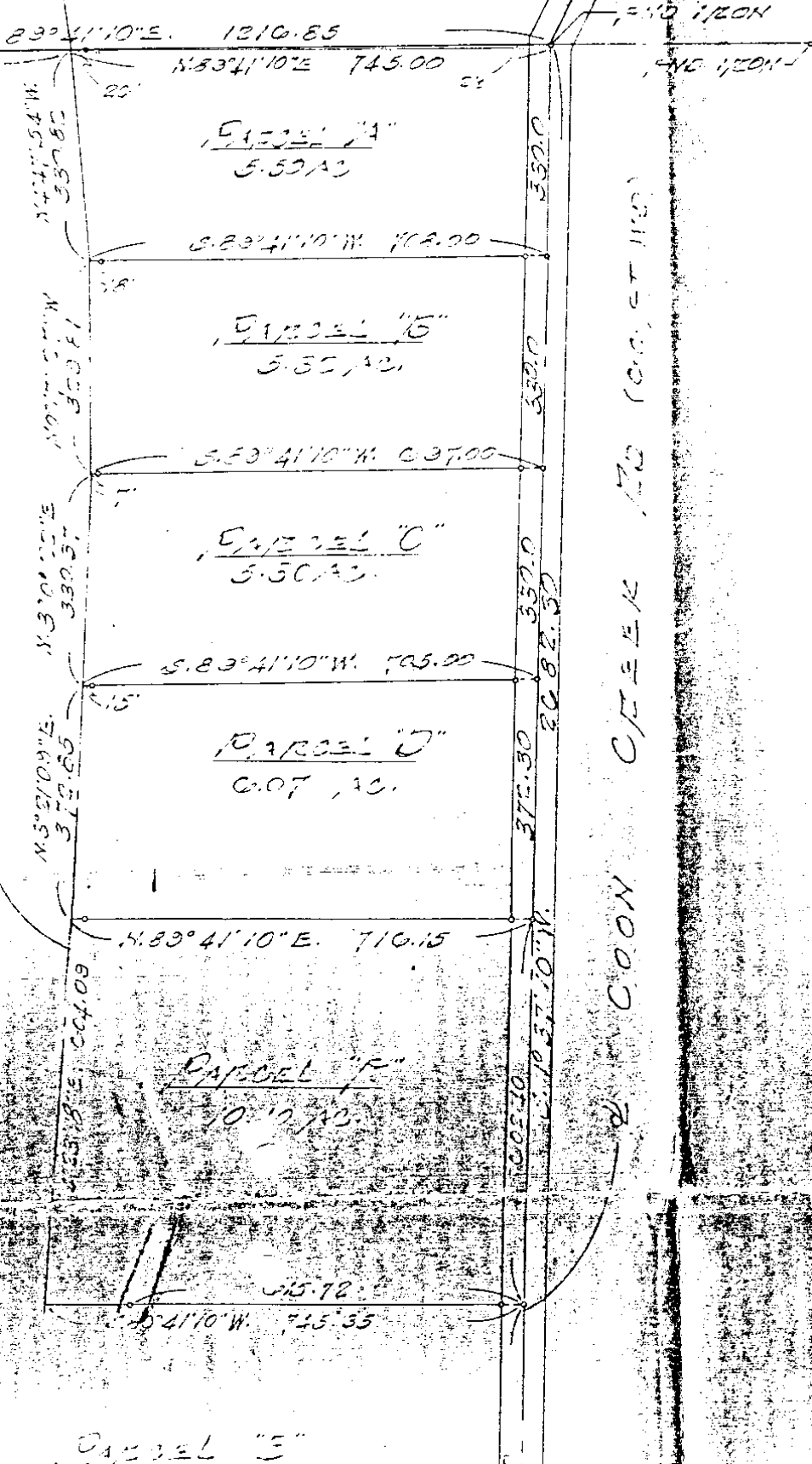

A parcel
T. 5N., R.
more par
Commenc
along the
(66 ft. w
the point
line of C
330.32 f
Creek Re
the point

A parcel
T. 5N., R.
more par
Commenc
along the
(66 ft. w
the point
line of C
thence N
thence a
beginnin

A parcel
T. 5N., R.
more par
Commenc
along the
(66 ft. w
the point
line of C
thence N
thence a
of begini

A parcel
T. 5N., R.
more par
Commenc
along th.
(66 ft. w
the point
line of C
thence N
thence al
of beginn

A parcel
T. 5N.
beginning
beginning

1/4 of gal
471.8
line of
thence S
thence S.
Thence 1
745.35 ft
along sal
to the So
West 117
acres of

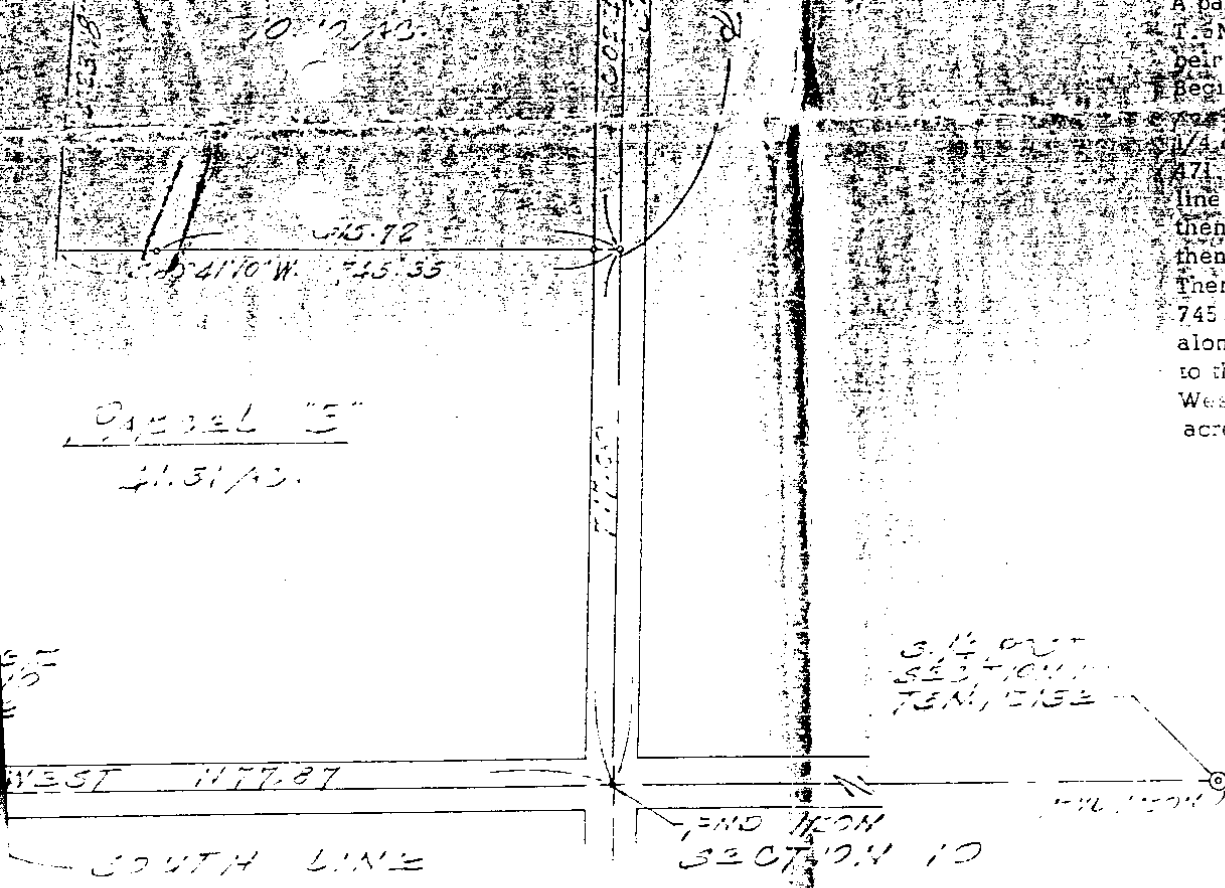

A parcel
T. 2 N
R. 10 W
Sec. 10
1/4 of S 1
471.8
line C
thence
thence S
thence
745.35 f
along sa
to the S
West 11
acres of

0.45326 "E"
41.31/10.

3.14 OUT
SECTION 10
TENNIS

WEST 1477.87
SOUTH LINE
END OF COON
SECTION 10

NEWLIN ROAD (60 FT. WID)

NCT
The
rove
stre
reco

ALL CORNERS AT ALL POINTS
WELDED (°) EXCEPT AS NOTED

A parcel of land in and to
Armada Township, Macomb
as follows:
Commencing at the S.W.
the South. line of said Se
thence along said center
thence S. 63°41'10"W. 7
said centerline of Coon C
716.15 ft. to the centerl.
S. 1°37'10"W. 602.40 ft.
of land.

FITZ J. BRIDGES
CONSULTING ENGINEER
MOUNT CLEMENS, MICHIGAN 48043
313 463-0573

DRAWN J. G.	DATE 10/15/10
CHECKED	DATE 10/15/10

DESCRIPTION

Parcel A

A parcel of land in and being a part of the S.W. 1/4 of Section 10, T.5N., R.13E., Armada Township, Macomb County, Michigan and being more particularly described as follows:

Commencing at the S.W. corner of said Section 10, thence East 1177.87 ft along the South line of said Section 10 to the centerline of Coon Creek Rd. (66 ft. wd.), thence along said centerline N. 1°37'10" E. 2352.50 ft. to the point of beginning, thence S. 89°41'10" W. 708.00 ft. to the centerline of Coon Creek, thence along the said centerline N. 4°47'54" W. 330.82 ft., thence N. 89°41'10" E. 745.09 ft. to the centerline of Coon Creek Road, thence along said centerline S. 1°37'10" W. 330.00 ft. to the point of beginning and containing 5.50 acres of land.

Parcel B

A parcel of land in and being a part of the S.W. 1/4 of Section 10, T.5N., R.13E., Armada Township, Macomb County, Michigan and being more particularly described as follows:

Commencing at the S.W. corner of said Section 10, thence East 1177.87 ft. along the South line of said Section 10 to the centerline of Coon Creek Rd. (66 ft. wd.), thence along said centerline N. 1°37'10" E. 2022.30 ft. to the point of beginning, thence S. 89°41'10" W. 697.00 ft. to the centerline of Coon Creek, thence along said centerline N. 0°17'27" W. 329.81 ft., thence N. 89°41'10" E. 708.00 ft. to the centerline of Coon Creek Road, thence along said centerline S. 1°37'10" W. 330.00 ft. to the point of beginning and containing 5.32 acres of land.

Parcel C

A parcel of land in and being a part of the S.W. 1/4 of Section 10, T.5N., R.13E., Armada Township, Macomb County, Michigan and being more particularly described as follows:

Commencing at the S.W. corner of said Section 10, thence East 1177.87 ft. along the South line of said Section 10 to the centerline of Coon Creek Rd. (66 ft. wd.), thence along said centerline N. 1°37'10" E. 1692.30 ft. to the point of beginning, thence S. 89°41'10" W. 705.00 ft. to the centerline of Coon Creek, thence along said centerline N. 3°00'22" E. 330.37 ft., thence N. 89°41'10" E. 697.00 ft. to the centerline of Coon Creek Road, thence along the said centerline S. 1°37'10" W. 330.00 ft. to the point of beginning and containing 5.30 acres of land.

Parcel D

A parcel of land in and being a part of the S.W. 1/4 of Section 10, T.5N., R.13E., Armada Township, Macomb County, Michigan and being more particularly described as follows:

Commencing at the S.W. corner of said Section 10, thence East 1177.87 ft. along the South line of said Section 10 to the centerline of Coon Creek Rd. (66 ft. wd.), thence along said centerline N. 1°37'10" E. 1320.00 ft. to the point of beginning, thence S. 89°41'10" W. 716.15 ft. to the centerline of Coon Creek, thence along said centerline N. 3°21'09" E. 372.85 ft., thence N. 89°41'10" E. 705.00 ft. to the centerline of Coon Creek Rd., thence along said centerline S. 1°37'10" W. 372.30 ft. to the point of beginning and containing 6.07 acres of land.

Parcel E

A parcel of land in and being a part of the S.W. 1/4 of Section 10, T.5N., R.13E., Armada Township, Macomb County, Michigan and being more particularly described as follows:

Beginning at the S.W. corner of said Section 10, thence N. 0°17'21" E. 329.81 ft. to the west line of said Section 10 to the East and West 1/4 of said Section 10, thence along said 1/4 line N. 89°41'10" E. 471.8 ft. to the centerline of Coon Creek, thence along the centerline of Coon Creek the following course: S. 4°47'54" E. 330.82 ft., thence S. 0°17'27" E. 329.81 ft., thence S. 3°00'22" W. 330.37 ft., thence S. 3°21'09" W. 372.85 ft., thence S. 4°23'18" W. 604.09 ft., thence leaving said centerline of Coon Creek N. 89°41'10" E. 745.35 ft. to the centerline of Coon Creek Rd. (66 ft. wd.), thence along said centerline of Coon Creek Rd. S. 1°37'10" W. 717.60 ft. to the South line of said Section 10, thence along said South line West 1177.87 ft. to the point of beginning and containing 41.31 acres of land.

of beginning and containing 6.07 acres of land.

Parcel E.

A parcel of land in and being a part of the S.W. 1/4 of Section 10, T.6N., R.13E., Armada Township, Macomb County, Michigan and being more particularly described as follows: beginning at the S.W. corner of said Section 10, thence N. 0° 7' 21" E. 227.00 ft. to the West line of said Section 10 to the East and West 1/4 of said Section 10, thence along said 1/4 line N. 89° 41' 10" E. 471.8 E. to the centerline of Coon Cr., thence along the centerline of Coon Creek the following course: S. 4° 47' 54" E. 330.82 ft., thence S. 0° 17' 27" E. 329.81 ft., thence S. 3° 00' 22" W. 330.37 ft., thence S. 3° 21' 02" W. 372.85 ft., thence S. 4° 23' 18" W. 504.09 ft., thence leaving said centerline of Coon Creek N. 89° 41' 10" E. 745.35 ft. to the centerline of Coon Creek Rd. (66 ft. wd.), thence along said centerline of Coon Creek Rd. S. 1° 37' 10" W. 717.60 ft. to the South line of said Section 10, thence along said South line West 1177.57 ft. to the point of beginning and containing 41.31 acres of land.

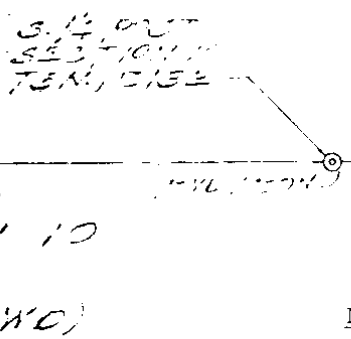

Fitz J. Bridges, P.E.
Registered Land Surveyor #5779

NOTE:

The above descriptions are subject to the rights of the public and any governmental agency in any part thereof taken, used or deeded for street, road or highway purposes and subject to any easements of record.

Description
Parcel "F"

A parcel of land in and being a part of the S.W. 1/4 of Section 10, T.6N., R.13E., Armada Township, Macomb County, Michigan and being more particularly described as follows:

Commencing at the S.W. corner of said Section 10, thence East 1177.57 ft. along the South line of said Section 10 to the centerline of Coon Creek Rd. (66 ft. wd.), thence along said centerline N. 1° 37' 10" E. 717.60 ft. to the point of beginning, thence S. 89° 41' 10" W. 745.35 ft. to the centerline of Coon Creek, thence along said centerline of Coon Creek N. 4° 23' 18" E. 504.09 ft., thence N. 89° 41' 10" E. 718.15 ft. to the centerline of Coon Creek Rd., thence along said centerline S. 1° 37' 10" W. 602.40 ft. to the point of beginning and containing 10.10 acres of land.

DRAWN J.G.	PART OF S.W. 1/4 SECTION 10, T. 6 N. R. 13 E. ARMADA TWP. MACOMB CO., MICH.	SCALE 1" = 200'
CHECKED J.G.		JOB NO. 172007
DATE 10/19/72		SHEET 1 OF 1