

LAND CORNER RECORDATION CERTIFICATE
 Filing Requirement of Act 74, Mich. P.A. 1970

For corners in

Macomb (County)	Located In: Armada Township	Corner Code #
1. Public Land Survey	T 5N R 13E	E-10
2. Property Controlling in Section	S T	
3. Miscellaneous Property in Sec.	S T	

6087268
 LIBER 17879 PAGE 639



05/26/2006 09:56:44 A.M.
 MACOMB COUNTY, MI
 CARNELLA SABAUGH, REGISTER OF DEEDS

Register of Deeds Stamp & File Number

4. Lot No. _____, Recorded Plat _____
 5. Private Claims _____

I, Huston K. Kennedy, in a field survey on January 19, 2006 do hereby state that under requirements of P.A. 74, Michigan P.A. of 1970, the corner points mentioned in lines 1 and 2 above were in conformance with regulations and rules therefore as required in the current manual of survey instructions of the United States Department of the Interior, Bureau of Land Management or by a decree of a Court of Law and/or that the corner points mentioned in lines 3, 4 and 5 above were in conformance with the rules of the Michigan Board of Land Surveyors or by a Decree of a Court of Law; established, re-established, monumented, recovered, found as expressed below:

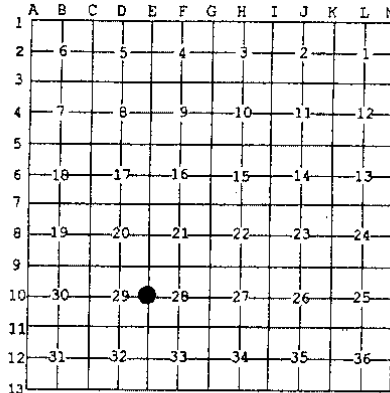

NOTE: Not more than 2 corners, all in the same town and range, may be recorded on this certificate.

A. Description of original monument and accessories and/or subsequent restoration:
 1817-GLO Preston, D.S.; Corner marked with a Sugar Tree 24" diameter, no witnesses
 1) 1976-Kobs, PS #14097; LCRC L. 2681, Pg. 140 - Fnd a 5/8" Iron Bar at Anchor Post
 2) 1995-King, PS #30085; LCRC L. 6586, Pg. 184 - Fnd a 5/8" Iron
 3) 1976-Kobs, PS #14097; Certificate of Survey L. 2681, Pg. 127 - Fnd a 5/8" Iron Bar, used same witnesses as 1976 LCRC
 (Continued on back side LCRC)

B. Description of corner evidence found and/or method applied in restoring or reestablishing corner:
 2006-Kennedy Surveying, Inc. - Kennedy, PS #17623 - Fnd a 5/8" x 18" Iron Rod 0.20 feet below the ground surface and is located in an old fence/tree row extending to the North, South and East. Also on the North line of a Detroit Edison Company Right-of-Way.

Witnesses from LCRC #1, #2 & Certificate of Survey #6 along with the measured distance between the adjacent government corners were used to recover and verify the location of the found 5/8" Iron Rod.

I accepted the found 5/8" Iron Rod as the best evidence of the corner position to be perpetuated.

Field Measurements Between Corners see back side LCRC

C. Description of monument for corner and accessories established to perpetuate locating the position of the corner:
 E-10 I replaced the found 5/8" Iron Rod with a 4" diameter concrete monument w/1/2" Iron Rod 36" long w/2" diameter aluminum cap stamped "Macomb County Monument, MI Act #345, PS #17623"
 N06°E 18.20' Set Mag Nail w/Remon Washer West face 10" Maple
 N26°E 23.06' Set Mag Nail w/Remon Washer NW face 11" Ash
 Due East 36.21' Set Mag Nail w/Remon Washer North face 30" Poplar
 S57°E 12.68' Set Mag Nail w/Remon Washer SW face 7" Maple
 S45°W 27.50' Set 1/2" x 18" Iron Rod (set 6" below the ground surface)
 N45°W 27.50' Set 1/2" x 18" Iron Rod (set 6" below the ground surface)



The selected location is accepted by me and is generally accepted by Professional Surveyors as the best available evidence of the position of the corner as being perpetuated.

Signed by: [Signature] Date April 12, 2006
 Surveyor's Michigan License No.: 17623

ACCEPTED BY THE MACOMB COUNTY SURVEY PEER GROUP AS THE OFFICIAL CORNER UNDER MICHIGAN PUBLIC ACT 345 OF 1990, AT A MEETING HELD ON 4/11/06 M.C.D.
[Signature]
 MARTIN C. DUNN, P.S. CHAIRMAN

TOWN 5 NORTH, RANGE 13 EAST, ARMADA TOWNSHIP (E-10)

Section A continued

- 4) 1981-Kobs, PS #14097; Certificate of Survey L. 3385, Pg. 221 – Fnd 5/8" Iron Bar, used same witnesses as 1976 LCRC
- 5) 1976-Kobs, PS #14097; Certificate of Survey L. 4371, Pg. 280 – Fnd 5/8" Iron Bar, used same witnesses as 1976 LCRC
- 6) 1996-Laakso, PS #30087; Certificate of Survey L. 7137, Pg. 367 – Fnd a 5/8" Re-bar
- 7) 1999-King, PS #30087; Certificate of Survey L. 9121, Pg. 142 – Fnd 5/8" Iron, used same witnesses as 1996 Certificate of Survey

Section B continued

Field Measurements Between Corners

E-10 to E-9

GLO=40 chains or 2640.00 Ft.

Certificate of Surveys recorded in L. 2681, Pg. 127; L. 3385, Pg. 221 & L. 4371, Pg. 280 = 2672.63 Ft.

N02°34'30" W 2672.92 Ft. (mea-2006)

E-10 to E-11

GLO=40 chains or 2640.00 Ft.

Certificate of Survey recorded in L. 9121, Pg. 142 = 2664.88 Ft.

S03°05'41" E 2664.89 Ft. (mea-2006)

E-10 to F-10

No GLO

N87°48'15" E 2666.46 Ft. (mea-2006)

2006

**MACOMB COUNTY REMONUMENTATION
PROGRAM FOR ARMADA TOWNSHIP**

Research Dossier for E-10

Prepared by:
Kennedy Surveying, Inc.
105 North Washington Street
Oxford, Michigan 48371
06-6191 (96-4013)

Sources of Information Researched For Macomb County 2006 Remonumentation Program For Armada Township

- 1) GLO Notes
- 2) Act 74 Recorded LCRC
- 3) Act 132 Recorded Surveys
- 4) Personal History and Records
- 5) Unrecorded LCRC's and Surveys
- 6) Letters to the Following, Requesting Unrecorded information

- a) Anderson, Eckstein & Westrick
- b) BMJ Engineers & Surveyors
- c) David Little Land Surveyor
- d) David P. Smith & Associates, Inc.
- e) Donald W. Ross Associates
- f) Fenn & Associates Surveying, Inc.
- g) George Jerome & Company
- h) Heil Surveying, Inc.
- i) James Land Surveying
- j) Kem-Tec Surveying
- k) King Surveying & Associates, Inc.
- l) Lehner Associates, Inc.
- m) M.C.S. Associates, Inc.
- n) Metco Land Sea Corp.,
- o) Metco-Dunn, Inc.
- p) Michalich & Associates
- q) Milletics & Associates
- r) R.J. Donnelly & Associates, Inc.
- s) RA. Duthler Land Surveyor LLC
- t) Reichert Surveying
- u) Road Commission for Macomb County
- v) Rowe Incorporate
- w) Spalding, DeDecker & Associates
- x) Urban Land Consultants, L.L.C.
- y) Williams & Gorinac Associates

GLO SURVEY HISTORY

Researching the government survey records for Macomb County shows that the North and West lines of Armada Township were surveyed and the township was subdivided into sections with closing corners set on the North and West township lines by William Preston, D.S. in 1817. A post was set at the West ¼ corner of Section 28 and East ¼ corner of Section 29.

WITNESSES:

(Based upon Government Survey Records)
Corner marked with a Sugar Tree 24" diameter, no witnesses

EXISTING CONDITIONS

The original government post has been obliterated and the witness trees have been destroyed. The corner has been perpetuated with a 5/8" x 18" Iron Rod 0.20 feet below the ground surface and is located in an old fence/tree row extending to the North, South and East. Also on the North line of a Detroit Edison Company Right-of-Way.

RECORDED LCRC AND CERTIFICATE OF SURVEYS

Researching the Macomb County Records for Land Corner Recordation Certificates (LCRC) and Certificate of Survey shows Herbert J. Kobs, PS #14097 recorded a LCRC on May 6, 1976 and found a 5/8" Iron Bar at Anchor Post.

WITNESSES: (Based upon LCRC recorded in Liber 2681, Page 140 of Macomb County Records)

- *N 2.70' PK Nail Fence Post (3.06' mea)
- *ENE 36.12' PK Nail 12" Poplar (36.30' mea to center of 30" Poplar)
- West 1.11' PK Nail Anchor Post (gone)

Donald H. King, PS #30085 recorded a LCRC on March 01, 1995 in Liber 6586, Page 184 of Macomb County Records. He found a 5/8" Iron.

WITNESSES:

- *North 3.06' PK Nail in Post
- *NE 23.08' PK Nail 4" Ash
- NE 36.12' PK Nail 24" Poplar (36.30' mea to center 30" Poplar)
- South 30.40' PK Nail 8" Apple (gone)

Herbert J. Kobs, PS #14097 recorded a Certificate of Survey on May 6, 1976 in Liber 2681, Page 127 of Macomb County Records. He found a 5/8" Iron Bar, used same witnesses as listed on the 1976 LCRC.

Herbert J. Kobs, PS #14097 recorded a Certificate of Survey on December 14, 1981 in Liber 3385, Page 22 i of Macomb County Records. He found a 5/8" Iron Bar, used same witnesses as listed on the 1976 LCRC.

Herbert J. Kobs, PS #14097 recorded a Certificate of Survey on February 7, 1976 in Liber 4371, Page 280 of Macomb County Records. He found a 5/8" Iron Bar, used same witnesses as listed on the 1976 LCRC.

Thomas L. Laakso, PS #30087 recorded a Certificate of Survey on August 16, 1996 in Liber 7137, Page 367 of Macomb County Records. He found a 5/8" Re-bar.

WITNESSES:

- *North 3.06' PK Nail Post
- *NE 23.08' PK Nail 4" Ash
- *NE 36.12' PK Nail 24" Poplar (36.30" mea to center of 30" Poplar)
- South 30.40' PK Nail 8" Apple (gone)

Donald H. King, PS #30085 recorded a Certificate of Survey on September 23, 1999 in Liber 9121, Page 142 of Macomb County Records. He found a 5/8" Iron, used same witnesses as listed on the 1996 Certificate of Survey.

UNRECORDED CERTIFICATE OF SURVEYS AND WITNESSES

None

FIELD MEASUREMENTS BETWEEN CORNERS

E-10 to E-9

GLO=40 chains or 2640.00 Ft.
Certificate of Surveys recorded in L. 2681, Pg. 127; L. 3385, Pg. 221 & L. 4371, Pg. 280 = 2672.63 Ft.
N02°34'30" W 2672.92 Ft. (mea-2006)

E-10 to E-11

GLO=40 chains or 2640.00 Ft.
Certificate of Survey recorded in L. 9121, Pg. 142 = 2664.88 Ft.
S03°05'41" E 2664.89 Ft. (mea-2006)

E-10 to F-10

No GLO
N87°48'15" E 2666.46 Ft. (mea-2006)

SURVEYOR'S RECOMMENDATION

The witnesses for the above mentioned recorded Land Corner Recordation Certificates and Certificate of Survey along with the measured distance between the adjacent government corners were used to verify the location of the found 5/8" Iron Rod as of January 24, 2006. I therefore, recommend to the Macomb County Peer Group that they accept the 5/8" Iron Rod as found as the best evidence of the corner position to be perpetuated.

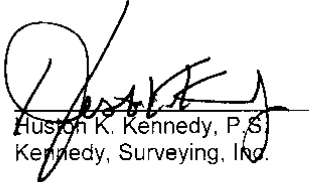

Huston K. Kennedy, P.S.
Kennedy, Surveying, Inc.

HKK/hlk
*Used to verify the location of the found corner (E-10)

(Revised 04/12/06)

06-6191

Data File 96-4013

2006
MACOMB COUNTY
REMONUMENTATION PROGRAM
FOR

ARMADA TOWNSHIP

Used to recover and verify E-10

Pg. 1-4

NATIONAL PRINTFAST
NO. 446



u
A

1570
1571

④

1570 1572
E-10 to E-9 N02-34-30W 2672.584
2672.92

1570 1491
E-10 to E-11 S03-09-41E 2664.554
2664.89

1570
E-10 to D-10

1570 1563
E-10 to F-10 N07-48-13E 2666.124
2666.46

NATIONAL PRIVACY ACT
NO. 546

②

West 1/4 Sec 13 E-10 T14N R10W
Arenac Co. MI 1570

10 5/8" Iron 0.20 equivalent Sulf. 100
18" Long. Located in a distance tree and
Extends West over South and East

Con Fro 1571

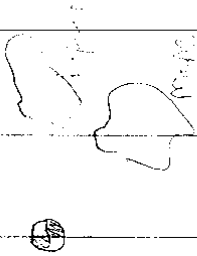
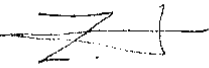

N 06° E 18.20
N 76° E 28.00
Due East 30.21
S 57° E 12.00

West Face 10"
East Face 10"
SW Face 30"
NW Face 17"

(3)

ARMADA

Engineering and Surveying Plans

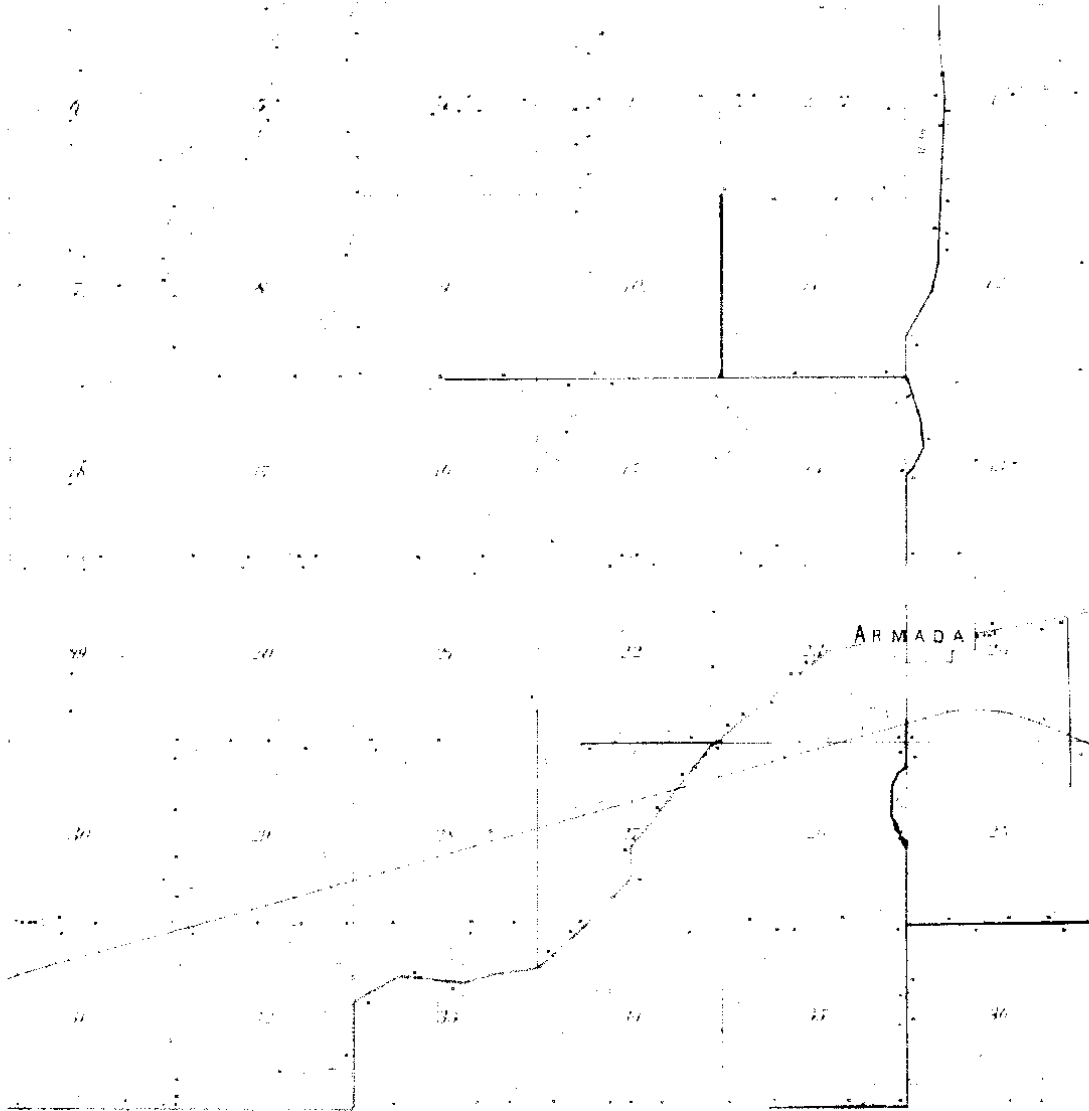

1895

.ME
Engineers, A.C.T.

TOWNSHIP

Fourth & North Range 1 & East of the Township

SURVEY

66



Town 5 North Range 13 East

East	On Roundtop between 29+32 40.00 Set trap 1/2 mile east 80.00 Intersected E. boundary 100 N of Cor. Land good 2 nd rate level and dry Timber W. Oak Ash B. Oak Sugar Blackoak Undergrowth Ironwood Spice etc
West	Connected 40.00 Made 1/4 sec. Cor. on a Beech 12 in diam 80.00 To section Cor. Mar 24 th 1817
North	Between Sections 29+30 18.57 Cypress 18 in diam E-10 40.00 Made 1/4 sec. Cor. on a Sugar tree 24 in diam 51.50 Cor 6 lbs wide Cor. S.E. 60.70 a Burr Oak 4 1/8 in diam 80.00 Set post for Cor. of sections 19, 20, 27+30 from which an Elm 10 in diam bears N 68 W 12 lbs dist also an Elm 6 in diam bears East 21 lbs dist Land first half mile good 2 nd rate Last half 2 nd rate Timber Beech Sugar Elm Burr Oak etc. Undergrowth Thorn Briars etc.
East	On Roundtop between 20+29 40.00 Set trap 1/2 mile post 80.20 Intersected E. boundary 50 lbs North of cor. Land with 3 rd rate Timber fallen Undergrowth Beech Thorn Briars etc.
West	Connected 40.10 Set post for Cor. of 4 sections from March

LAND CORNER RECORDATION CERTIFICATE

FILING REQUIREMENT OF ACT 74, MICH. P.A. 1970

LIBER 2681 PAGE 140

A357475

FOR CORNERS OF -	LOCATED IN -	CORNER CODE NUMBER
1. PUBLIC LAND SURVEY _____ T. 5 N. R. 13 W. (0-9)(0-10)(E-9)(E-10)		
2. PROPERTY CONTROLLING IN SECTION 29 T. 5 N. R. 13 W. ARMADA TOWNSHIP		
3. MISCELLANEOUS PROPERTY IN SECTION _____ T. _____ N. R. _____ E. _____ W.		
4. LOT NO. _____, RECORDED PLAT _____		
5. PRIVATE CLAIMS _____		

RECORDED IN MACOMB COUNTY RECORDS AT: 11:40 A.M.

MAY - 6 1976

Edna H. Hill
 CLERK - REGISTER OF DEEDS
 MACOMB COUNTY, MICHIGAN
 REGISTER OF DEEDS STAMP AND
 FILING NUMBER

I, HERBERT J. KOBS, do hereby certify that under requirements of P.A. 74, Michigan P.A. of 1970, the corner points mentioned in lines 1 and 2 above were, in a field survey on FEBRUARY 7, 1976, established, re-established, monumented, re-monumented, recovered or restored as expressed below and in conformance with regulations and rules therefore as required in the current manual of survey instructions of the United States Department of the Interior, Bureau of Land Management or by a decree of a court of law. Furthermore, that the corner points mentioned in lines 3, 4 and 5 above were, in a field survey on _____, 19____, found, recovered, restored, established or re-established as expressed below and in conformance with the rules of the Michigan State Board of Registration for Land Surveyors or, by a Decree of a Court of law:

A. Description of original monument and accessories and/or subsequent restoration:

B. Description of corner evidence found and/or method applied in restoring or re-establishing corner.

(D-9) FOUND 1/2" IRON BAR.

(D-10) FOUND 1/2" IRON BAR AT ANCHOR POST.

(E-9) FOUND 1/2" IRON BAR.

(E-10) FOUND 5/8" IRON BAR AT ANCHOR POST.

C. Description of monument for corner and accessories established to perpetuate locating the position of the corner:

(D-9) 1/2" IRON BAR.

P.K. NAIL IN FENCE POST - N.E. - 26.30'

P.K. NAIL IN ANCHOR POST - SOUTH - 25.92'

P.K. NAIL IN FENCE POST - S.E. - 61.60'

(E-9) 1/2" IRON BAR.

P.K. NAIL IN 12" APPLE - N.W. - 120.71'

P.K. NAIL IN FENCE POST - N.N.W. - 25.77'

P.K. NAIL IN ANCHOR POST - SOUTH - 23.25'

(D-10) 1/2" IRON BAR AT ANCHOR POST.

P.K. NAIL IN FENCE POST - NORTH - 7.23'

P.K. NAIL IN 5" ASH - S.W. - 14.73'

P.K. NAIL IN ANCHOR POST - EAST - 0.82'

(E-10) 5/8" IRON BAR AT ANCHOR POST.

P.K. NAIL IN FENCE POST - NORTH - 2.70'

P.K. NAIL IN 12" POPLAR - E.N.E. - 36.12'

P.K. NAIL IN ANCHOR POST - WEST - 1.1'

SIGNED BY *Herbert J. Kobs* DATE MAY 4, 1976

SURVEYOR'S MICHIGAN REGISTRATION NO. 14097

FOR STATE AND UNITED STATES AGENCIES:

SIGNED BY _____ DATE _____

APPROVED AND SIGNED BY _____ DATE _____

SURVEYOR'S MICHIGAN REGISTRATION NO. _____

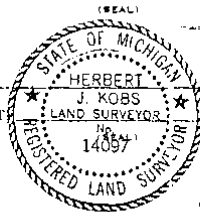

FORM APPROVED BY MICHIGAN STATE BOARD OF REGISTRATION JAN. 28, 1971 REVISED MAY 14, 1975

MAY PLACE SKETCH ON BACK OR ATTACHED SHEET

2

LAND CORNER RECORDATION CERTIFICATE
 Filing Requirement of Act 74, Mich. P.A. 1970

For corners in

Macomb <small>(County)</small>	Located In: Armada Twp.	Corner Code #:
1. Public Land Survey	T 5N R 13E	E-9
	T 5N R 13E	E-10
	T 5N R 13E	F-10
	T _____ R _____	_____
2. Property Controlling In Section	S _____ T _____ R _____	_____
	S _____ T _____ R _____	_____
3. Miscellaneous Property In Sec.	S _____ T _____ R _____	_____

Register of Deeds Stamp & File Number

4. Lot No. _____ Recorded Plat _____
 5. Private Claims _____

I, Donald H. King, in a field survey on July 15, 19 92, do hereby certify that under requirements of P.A. 74, Michigan P.A. of 1970, the corner points mentioned in lines 1 and 2 above were in conformance with regulations and rules therefore as required in the current manual of survey instructions of the United States Department of the Interior, Bureau of Land Management or by a decree of a Court of Law and/or that the corner points mentioned in lines 3, 4 and 5 above were in conformance with the rules of the Michigan Board of Land Surveyors or by a Decree of a Court of Law, established, re-established, monumented, re-monumented, recovered, found as expressed below:

NOTE: Not more than 4 corners, all in the same town and range, may be recorded on this certificate.

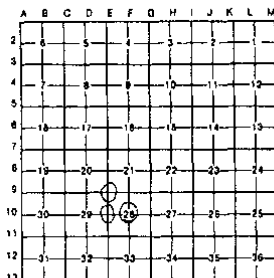

A. Description of original monument and accessories and/or subsequent restoration:

B. Description of corner evidence found and/or method applied in restoring or reestablishing corner:

- (E-9) Found 1/2" Iron
- (E-10) Found 5/8" Iron
- (F-10) Found 5/8" Iron



C. Description of monument for corner and accessories established to perpetuate locating the position of the corner:

- | | |
|---|-----------------------------------|
| (E-9) 1/2" Iron | (E-10) 5/8" Iron |
| PK Nail in 10" Ash, NE 31.14' | PK Nail in Post, North 3.06' |
| PK Nail in 10" Maple, SE 56.18' | PK Nail in 4" Ash, NE 23.08' |
| PK Nail in 6" Maple, SE 31.51' | PK Nail in 24" Poplar, NE 36.12' |
| Chisled Notch, Top E. End 12" Culvert, 72.72' | PK Nail in 8" Apple, South 30.40' |
| (F-10) 5/8" Iron | |
| PK Nail in Group of 15" Basswood, NE 82.85' | |
| PK Nail in 10" W. Cherry, East 29.93' | |
| PK Nail in 8" Ash, SE 10.92' | |
| PK Nail in 8" Wild Cherry, West 45.70' | |

Signed by Donald H. King Date 2-27-95
 Surveyor's Michigan License No. 30086

FORM APPROVED BY MICHIGAN STATE BOARD OF LAND SURVEYORS, JAN. 20, 1971
 REVISED MAY 14, 1978
 REVISED JAN. 1982

02279

3

RECORDS AT: 11/400

Certificate of Survey

MAY - 6 1976

HOWARD
 FOR VONMELKER
 DATE FEB. 7, 1976
 JOB # 114-76
 SCALE 1" = 400'
 SHEET 1 OF 1

PROPERTY DESCRIPTION

A PARCEL OF LAND LOCATED IN AND BEING A PART OF THE EAST HALF OF THE WEST HALF OF THE NORTHEAST 1/4 OF SECTION 29, TOWN 5 NORTH, RANGE 13 EAST, ARNADA TOWNSHIP, MACOMB COUNTY, MICHIGAN, AND BEING MORE PARTICULARLY DESCRIBED AS FOLLOWS: COMMENCING AT A POINT ON THE NORTH LINE OF SAID SECTION 29, IT BEING 674.96 FEET EAST FROM THE NORTH 1/4 CORNER OF SAID SECTION 29; THENCE EXTENDING EAST 484.96 FEET ALONG SAID NORTH LINE; THENCE SOUTH 01 DEGREES 43 MINUTES 53 SECONDS EAST 1376.00 FEET; THENCE EAST 190.00 FEET; THENCE SOUTH 01 DEGREES 43 MINUTES 53 SECONDS EAST 1292.28 FEET TO THE EAST AND WEST 1/4 LINE OF SAID SECTION 29; THENCE NORTH 89 DEGREES 48 MINUTES 04 SECONDS WEST 670.56 FEET ALONG SAID EAST AND WEST 1/4 LINE; THENCE NORTH 01 DEGREES 49 MINUTES 39 SECONDS WEST 2666.05 FEET TO THE POINT OF BEGINNING, CONTAINING 35.171 ACRES OF LAND. SUBJECT TO THE RIGHTS OF THE PUBLIC IN 34 MILE ROAD AND ANY EASEMENTS OF RECORD.

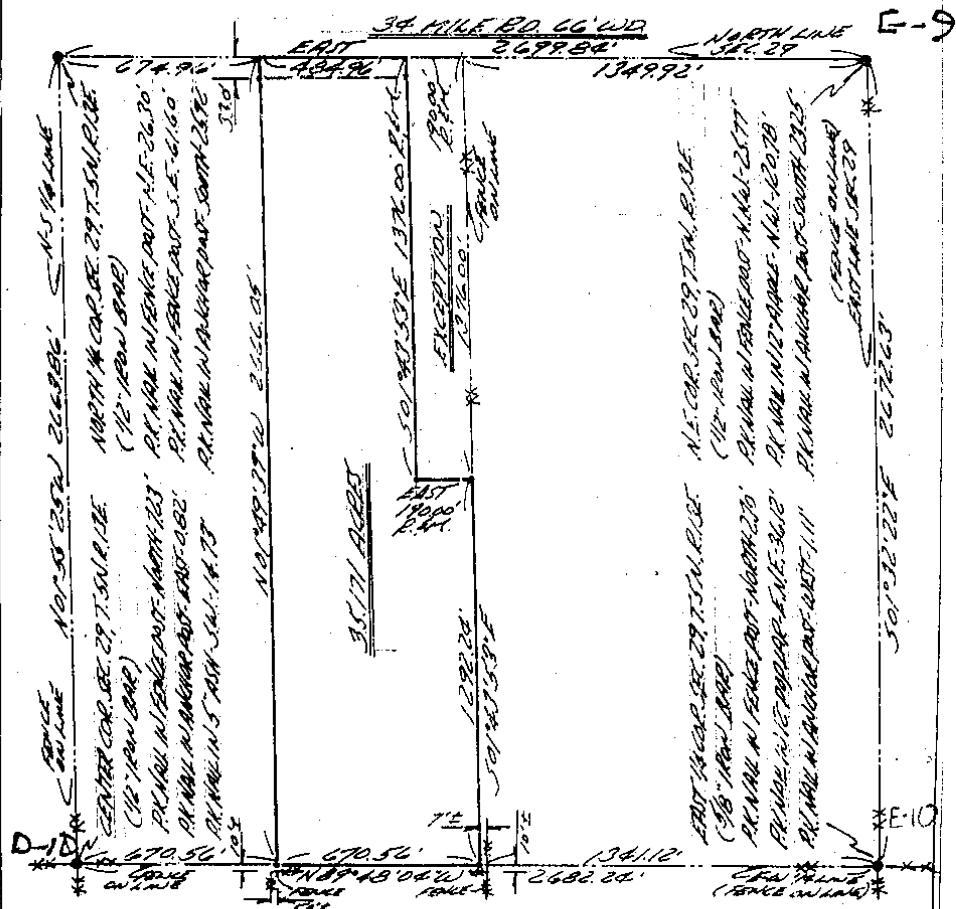

I HEREBY CERTIFY THAT I HAVE SURVEYED THE PARCEL OF LAND DESCRIBED AND DELINEATED HEREON; THAT SAID SURVEY WAS PERFORMED WITH AN ERROR OF CLOSURE NO GREATER THAN 1 IN 5000'; AND THAT I HAVE FULLY COMPLIED WITH THE REQUIREMENTS OF SECTION 3, ACT 132, P.A. 1970.

NOTE: SET 1/2" IRON BARS 18" LONG WITH CAPS STAMPED (R.L.S. 14097) AT POINTS MARKED THUS: O
 R = RECORDED M = MEASURED

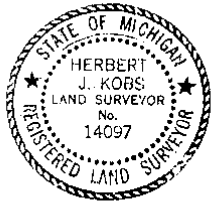

Certificate of Survey

LIBER 4371 PAGE 280

PROPERTY DESCRIPTION

FORMELKER
 DATE Feb. 7, 1976
 JOB # 114-76
 SCALE 1" = 400'
 SHEET 1 OF 1

A PARCEL OF LAND LOCATED IN AND BEING A PART OF THE EAST HALF OF THE WEST HALF OF THE NORTHEAST 1/4 OF SECTION 29, TOWN 5 NORTH, RANGE 13 EAST, ANKADA TOWNSHIP, MACOMB COUNTY, MICHIGAN, AND BEING MORE PARTICULARLY DESCRIBED AS FOLLOWS: COMMENCING AT A POINT ON THE NORTH LINE OF SAID SECTION 29, IT BEING 674.96 FEET EAST FROM THE NORTH 1/4 CORNER OF SAID SECTION 29; THENCE EXTENDING EAST 484.96 FEET ALONG SAID NORTH LINE; THENCE SOUTH 01 DEGREE 43 MINUTES 53 SECONDS EAST 1376.00 FEET; THENCE EAST 190.00 FEET; THENCE SOUTH 01 DEGREE 43 MINUTES 53 SECONDS EAST 1292.24 FEET TO THE EAST AND WEST 1/4 LINE OF SAID SECTION 29; THENCE NORTH 89 DEGREE 48 MINUTES 04 SECONDS WEST 670.56 FEET TO SAID EAST AND WEST 1/4 LINE; THENCE NORTH 01 DEGREE 49 MINUTES 39 SECONDS WEST 2666.05 FEET TO THE POINT OF BEGINNING, CONTAINING 35.171 ACRES OF LAND. SUBJECT TO THE RIGHTS OF THE PUBLIC IN 3/4 MILE ROAD AND ANY EASEMENTS OF RECORD.

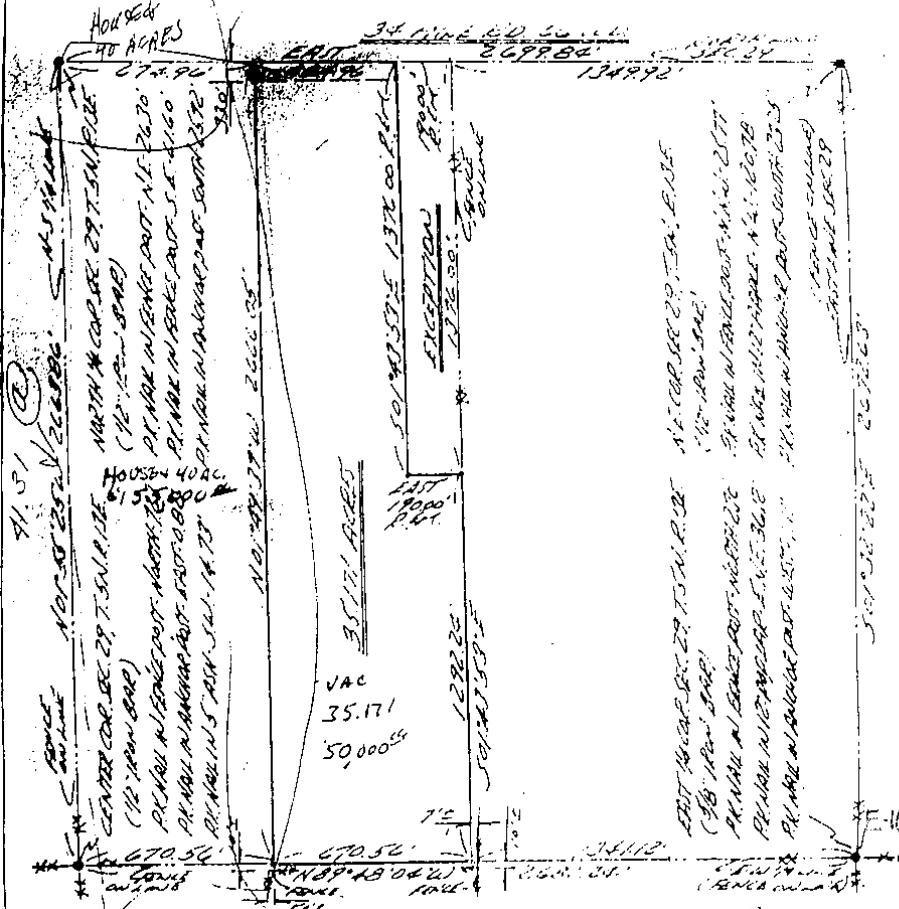

I HEREBY CERTIFY THAT I HAVE SURVEYED THE PARCEL OF LAND DESCRIBED AND DELINEATED HEREON; THAT SAID SURVEY WAS PERFORMED WITH AN ERROR OF CLOSURE NO GREATER THAN 1" IN 5000'; AND THAT I HAVE FULLY COMPLIED WITH THE REQUIREMENTS OF SECTION 3, ACT 132, P.A. 1970.

Herbert J. Koss
 HERBERT J. KOSS
 REGISTERED LAND SURVEYOR
 No. 14097

NOTE: SET 1/2" IRON BARS 18" LONG WITH CAPS STAMPED (R.L.S. 14097) AT POINTS MARKED THUS: O
 R = RECORDED M = MEASURED



KOBS LAND SURVEYING
 1925 BREWER ROAD ROMEO, MICHIGAN 752-2700

6

Certificate of Survey

Part of the SW 1/4 of Sec. 28

T5N, R13E
Armada Twp., Macomb Co.

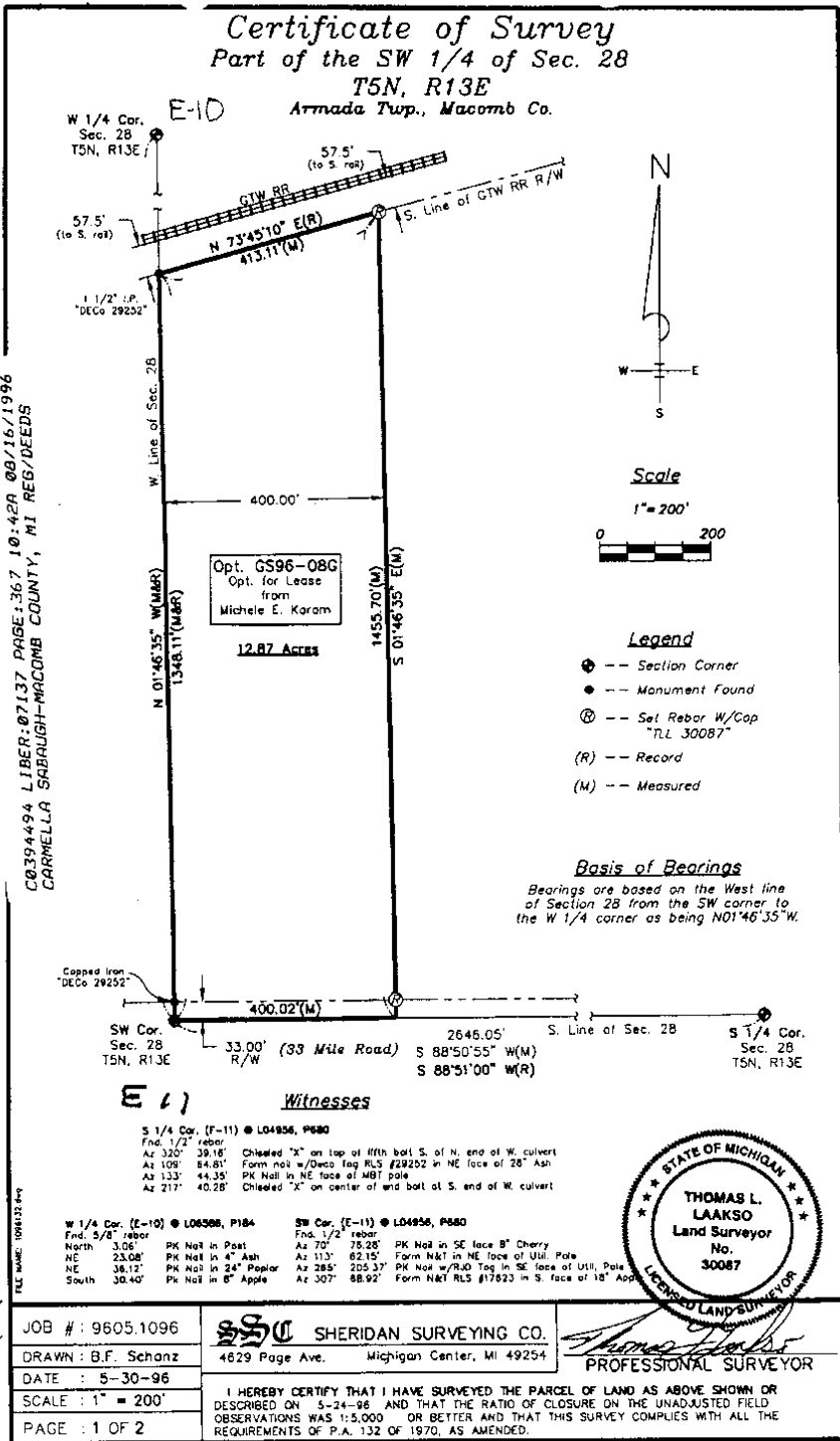

C0394494 LIBER:07137 PAGE:367 10-420 08/16/1996
 CARMELLA SABRUGH-MACOMB COUNTY, MI REG/DEEDS

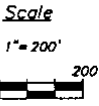
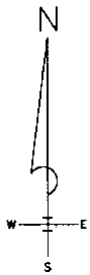

- Legend**
- ⊙ --- Section Corner
 - --- Monument Found
 - ⊕ --- Set Rebar W/Cap "RL 30087"
 - (R) --- Record
 - (M) --- Measured

Basis of Bearings
Bearings are based on the West line of Section 28 from the SW corner to the W 1/4 corner as being N01°46'35" W.

Witnesses

S 1/4 Cor. (F-11) ● L04956, P680
 Fnd. 1/2" rebar
 Az 320° 39.18' Chiseled "X" on top of 1/2" bolt S. of N. end of W. culvert
 Az 109° 54.81' Form nail w/Deco Tag RLS #29202 in NE face of 28" Ash
 Az 133° 44.35' PK Nail in NE face of MBT pole
 Az 217° 40.28' Chiseled "X" on center of mid bolt at S. end of W. culvert

W 1/4 Cor. (E-10) ● L06306, P184	SW Cor. (E-11) ● L04956, P680
Fnd. 5/8" rebar	Fnd. 1/2" rebar
North 3.05° PK Nail in Post	Az 70° 75.28' PK Nail in SE face B" Cherry
NE 23.08° PK Nail in 4" Ash	Az 113° 62.15' Form N&T in NE face of Util. Pole
NE 36.12° PK Nail in 24" Poplar	Az 285° 205.37' PK Nail w/R&D Tag in SE face of Util. Pole
South 30.40° PK Nail in 8" Apple	Az 307° 88.92' Form N&T RLS #11923 in S. face of 18" App

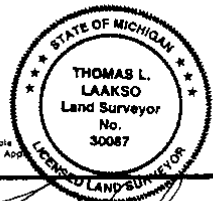

JOB #: 9605.1096	SSU SHERIDAN SURVEYING CO.	<i>Thomas L. Laakso</i> PROFESSIONAL SURVEYOR
DRAWN: B.F. Schanz	4629 Page Ave. Michigan Center, MI 49254	
DATE: 5-30-96	I HEREBY CERTIFY THAT I HAVE SURVEYED THE PARCEL OF LAND AS ABOVE SHOWN OR DESCRIBED ON 5-24-96 AND THAT THE RATIO OF CLOSURE ON THE UNADJUSTED FIELD OBSERVATIONS WAS 1:5,000 OR BETTER AND THAT THIS SURVEY COMPLIES WITH ALL THE REQUIREMENTS OF P.A. 132 OF 1970, AS AMENDED.	
SCALE: 1" = 200'		
PAGE: 1 OF 2		

N O - D

⑦

CERTIFICATE OF SURVEY

KING SURVEYORS & ASSOC., INC.

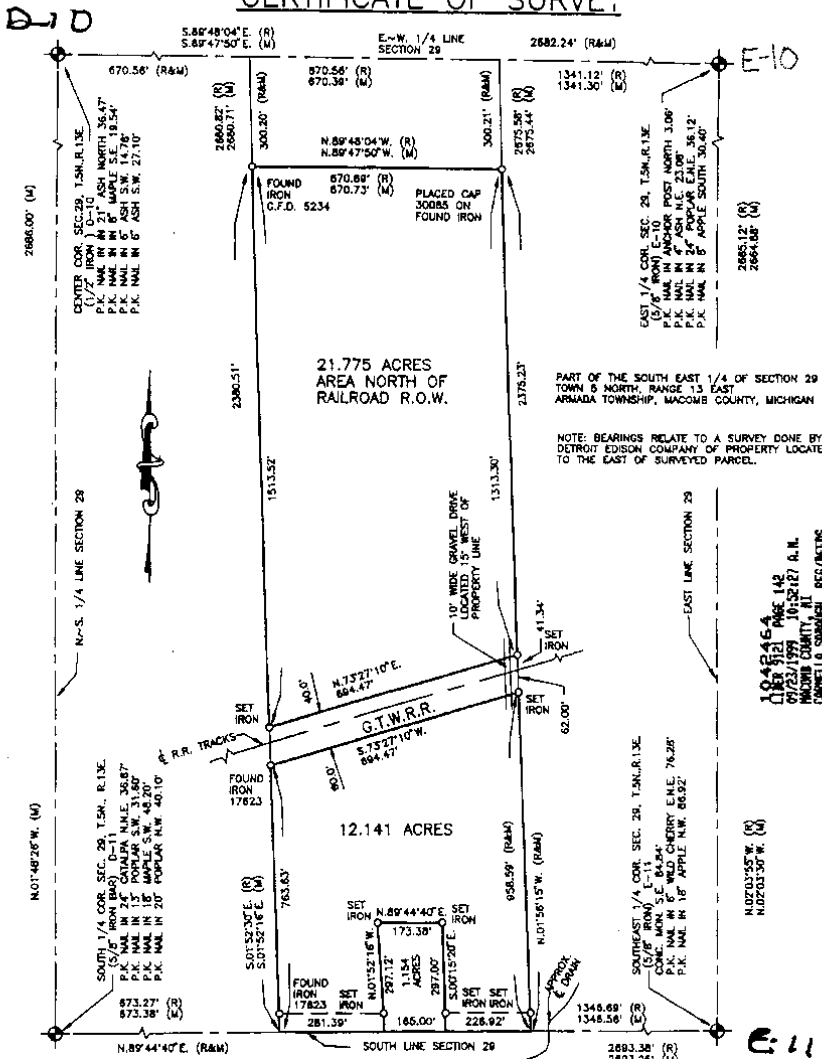

NOTE: BEARINGS RELATE TO A SURVEY DONE BY DETROIT EDISON COMPANY OF PROPERTY LOCATED TO THE EAST OF SURVEYED PARCEL.

045464
 LIB 912 PAGE 142
 MAR 17 1987
 MARSHALL COUNTY REG/RECORDS

33 MILE ROAD (66' WIDE)

I hereby certify that I have surveyed the parcel(s) of land described and delineated hereon; that said Survey was performed with an error of closure no greater than 1 in 5000; and that I have complied with the requirements of Section 3, Act 132, P.A. 1970 as amended.

Donald H. King
 DONALD H. KING
 PROFESSIONAL SURVEYOR
 MICHIGAN LICENSE No. 30085

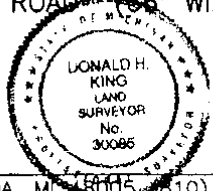

NOTE: A title search was not performed by the Client for purposes of this Survey. Therefore, no guarantee is made that any easements and/or rights of way recorded or otherwise, are shown on this Certificate of Survey.

This Survey and corresponding Legal Descriptions are subject to municipal approval, state division laws and local ordinances. Parts of this drawing may not be drawn to scale for clarity purposes.

22657 IRWIN ROAD ARMADA, MI 48005 (810) 784-4800



- LEGEND**
- RECORD
 - MEASURED
 - CALCULATED
 - SET IRON 30085
 - FOUND IRON
 - FOUND MONUMENT

CLIENT MARY ELLEN FREIDHOFF

DRAWN J.G. CHECKED BY D.H.K.

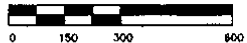

1" = 300'	12-15-98
SCALE	DATE
SHEET	JOB No.
1 OF 3	98201