

LAND CORNER RECORDATION CERTIFICATE
Filing Requirement of Act 74, Mich. P.A. 1970

For corners in

Macomb (County) Located in: Armada Township Corner Code #
1. Public Land Survey T 5N R 13E E-3
2. Property Controlling in Section S T
3. Miscellaneous Property in Sec. S T



05/26/2006 09:55:04 A.M. MACOMB COUNTY, MI SEAL CARNELLA SABAUGH, REGISTER OF DEEDS

Register of Deeds Stamp & File Number

4. Lot No. Recorded Plat
5. Private Claims

I, Huston K. Kennedy, in a field survey on January 19, 2006 do hereby state that under requirements of P.A. 74, Michigan P.A. of 1970, the corner points mentioned in lines 1 and 2 above were in conformance with regulations and rules therefore as required in the current manual of survey instructions of the United States Department of the Interior, Bureau of Land Management or by a decree of a Court of Law and/or that the corner points mentioned in lines 3, 4 and 5 above were in conformance with the rules of the Michigan Board of Land Surveyors or by a Decree of a Court of Law, established, re-established, monumented, recovered, found as expressed below:

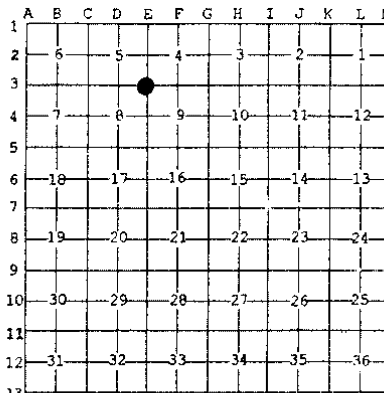

NOTE: Not more than 2 corners, all in the same town and range, may be recorded on this certificate.

- A. Description of original monument and accessories and/or subsequent restoration:
1) 1972-Melching, PS #14767; LCRC L. 2259, Pg. 806 - Fnd a 3/4" diameter Pipe
2) 1972-Melching, PS #14767; Certificate of Survey L. 2259, Pg. 820 - Fnd a 3/4" Pipe, used same witnesses as 1972 LCRC
3) 1972-Melching, PS #14767; Certificate of Survey L. 2285, Pg. 430 - Fnd a 3/4" Pipe, used same witnesses as 1972 LCRC
4) 1973-Kobs, PS #14097; Certificate of Survey L. 2393, Pg. 599 - Fnd a 1/2" Iron Pipe, no witnesses (Cont. on back side LCRC)

B. Description of corner evidence found and/or method applied in restoring or reestablishing corner:
2006-Kennedy Surveying, Inc. - Kennedy, PS #17623 - Fnd a 1/2" X 18" Iron Pipe 0.70' below the road surface located 1.0' East of the existing center line of Capac Road extending to the North and South, which has a bituminous surface. Also a tree/fence row extending to the West.

Witnesses from LCRC #1 & Certificate of Survey #7 & #8 were used to recover and verify the location of the found 1/2" Iron Pipe.

I accepted the found in 1/2" Iron Pipe as the best evidence of the corner position as being perpetuated.

Field Measurements Between Corners see back side LCRC

- C. Description of monument for corner and accessories established to perpetuate locating the position of the corner:
E-3 I replaced the found 1/2" Iron Pipe with a 3/4" x 24" Iron Rod w/2" diameter aluminum cap stamped "Macomb County Monument, MI Act #345, PS #17623" in a new monument box
S27°W 66.10' Set Mag Nail w/Remon Washer East face 10" twin Cedar
Due East 28.70' Set Mag Nail w/Remon Washer North face 29" Maple
N49°W 37.67' Set Mag Nail w/Remon Washer SW face 12" Ash
N48°E 55.24' Set Mag Nail w/Remon Washer NW face 10" Pine
S87°W 33.00' Fnd capped 1/2" Iron Rod (#30085)

The selected location is accepted by me and is generally accepted by Professional Surveyors as the position of the corner as being perpetuated.

Signed by: [Signature] Date April 26, 2006
Surveyor's Michigan License No.: 17623



ACCEPTED BY THE MACOMB COUNTY SURVEY PEEF GROUP AS THE OFFICIAL CORNER UNDER MICHIGAN PUBLIC ACT 345 OF 1990 AT A MEETING HELD ON 4/25/06
MARTIN C. DUNN, P.S. CHAIRMAN

TOWN 5 NORTH, RANGE 13 EAST, ARMADA TOWNSHIP (E-3)

Section A continued

- 5) 1973-Kobs, PS #14097; Certificate of Survey L. 2458, Pg. 861 – Fnd a ½" Pipe, no witnesses
- 6) 1979-Kobs, PS #14097; Certificate of Survey L. 3162, Pg. 637 – Fnd a ½" Pipe, no witnesses
- 7) 1987-King, PS #30085; Certificate of Survey L. 4375, Pg. 870 – Fnd a ½" Pipe
- 8) 1989-King, PS #30085; Certificate of Survey L. 4866, Pg. 848 – Fnd a ½" Pipe in a monument box
- 9) 1995-King, PS #30085; Certificate of Survey L. 6668, Pg. 298 – Fnd a ½" Pipe in a monument box, used same witnesses as 1989 Certificate of Survey
- 10) 1998-King, PS #30085; Certificate of Survey L. 8045, Pg. 19 – Fnd a ½" Pipe in a monument box, used same witnesses as 1989 Certificate of Survey
- 11) 1998-King, PS #30085; Certificate of Survey L. 8047, Pg. 177 – Fnd a ½" Pipe in a monument box, used same witnesses as 1989 Certificate of Survey
- 12) 1970-Anderson, Eckstein and Westrick, Inc.; provided unrecorded Witnesses by Charles G. Melching and Associates, Inc. – Fnd a ¾" Pipe, used same witnesses as 1972 Certificate of Survey

Section B continued

Field Measurements Between Corners

E-3 to E-2

GLO=40 chains or 2640.00 Ft.

Certificate of Surveys recorded in Liber 2393, Page 599; Liber 2458, Page 861; Liber 3162, Page 637; Liber 4375, Page 870; Liber 8047, Page 177 = 2676.02 Ft.

2676.46 Ft. (EDM mea 04/2006)

E-3 to E-4

GLO=40 chains or 2640.00 Ft.

Certificate of Survey recorded in Liber 2285, Page 430 = 2679.17 Ft.

S02°33'41" E 2679.09 Ft. (mea-2006)

E-4 to F-4

GLO=40.13 chains or 2648.58 Ft.

Certificate of Survey recorded in Liber 4866, page 848 = 2681.32 Ft.

N88°40'10" E 2675.87 Ft. (mea-2006)

2006

**MACOMB COUNTY REMONUMENTATION
PROGRAM FOR ARMADA TOWNSHIP**

Research Dossier for E-3

Prepared by:
Kennedy Surveying, Inc.
105 North Washington Street
Oxford, Michigan 48371
06-6191 (96-4013)

Sources of Information Researched For Macomb County 2006 Remonumentation Program For Armada Township

- 1) GLO Notes
- 2) Act 74 Recorded LCRC
- 3) Act 132 Recorded Surveys
- 4) Personal History and Records
- 5) Unrecorded LCRC's and Surveys
- 6) Letters to the Following, Requesting Unrecorded information

- a) Anderson, Eckstein & Westrick
- b) BMJ Engineers & Surveyors
- c) David Little Land Surveyor
- d) David P. Smith & Associates, Inc.
- e) Donald W. Ross Associates
- f) Fenn & Associates Surveying, Inc.
- g) George Jerome & Company
- h) Heil Surveying, Inc.
- i) James Land Surveying
- j) Kem-Tec Surveying
- k) King Surveying & Associates, Inc.
- l) Lehner Associates, Inc.
- m) M.C.S. Associates, Inc.
- n) Metco Land Sea Corp.,
- o) Metco-Dunn, Inc.
- p) Michalich & Associates
- q) Milletics & Associates
- r) R.J. Donnelly & Associates, Inc.
- s) RA. Duthler Land Surveyor LLC
- t) Reichert Surveying
- u) Road Commission for Macomb County
- v) Rowe Incorporate
- w) Spalding, DeDecker & Associates
- x) Urban Land Consultants, L.L.C.
- y) Williams & Gorinac Associates

GLO SURVEY HISTORY

Researching the government survey records for Macomb County shows that the North and West lines of Armada Township were surveyed and the township was subdivided into sections with closing corners set on the North and West township lines by William Preston, D.S. in 1817. A post was set at the Southwest corner of Section 4, Southeast corner Section 5, Northeast corner Section 8 and Northwest corner Section 9.

WITNESSES:

(Based upon Government Survey Records)
Corner marked with a Lynn 1 1/2" diameter, no witnesses

EXISTING CONDITIONS

The original government post has been obliterated and the witness trees have been destroyed. The corner has been perpetuated with a 1/2" X 18" Iron Pipe 0.70' below the road surface located 1.0' East of the existing center line of Capac Road extending to the North and South, which has a bituminous surface. Also a tree/fence row extending to the West.

RECORDED LCRC AND CERTIFICATE OF SURVEYS

Researching the Macomb County Records for Land Corner Recordation Certificates (LCRC) and Certificate of Survey shows Charles G. Melching, PS #14767 recorded a LCRC on January 31, 1972 and found a 3/4" diameter Pipe.

WITNESSES: (Based upon LCRC recorded in Liber 2259, Page 806 of Macomb County Records)

NNE 120.75' PK Nail Detroit Edison Pole (new pole)
*SE 23.68' PK Nail 14" Cedar
SSW 94.77' PK Nail twin 6" Cedar (gone)

Charles G. Melching, PS #14767 recorded a Certificate of Survey on January 31, 1972 in Liber 2259, Page 820 of Macomb County Records. He found a 3/4" Pipe, used same witnesses as listed on the 1972 LCRC.

Charles G. Melching, PS #14767 recorded a Certificate of Survey on May 9, 1972 in Liber 2285, Page 430 of Macomb County Records. He found a 3/4" Pipe, used same witnesses as listed on the 1972 LCRC.

Herbert J. Kobs, PS #14097 recorded a Certificate of Survey on May 9, 1973 in Liber 2393, Page 599 of Macomb County Records. He found a 1/2" Iron Pipe, no witnesses

Herbert J. Kobs, PS #14097 recorded a Certificate of Survey on December 5, 1973 in Liber 2458, Page 861 of Macomb County Records. He found a 1/2" Pipe, no witnesses.

Herbert J. Kobs, PS #14097 recorded a Certificate of Survey on October 2, 1979 in Liber 3162, Page 637 of Macomb County Records. He found a 1/2" Pipe, no witnesses

Donald H. King, PS #30085 recorded a Certificate of Survey on May 28, 1987 in Liber 4375, Page 870 of Macomb County Records. He found a 1/2" Pipe.

WITNESSES:

*West 33.03' Iron w/cap #14097 (#30085)
*East 23.73' PK Nail w/Washer Anchor Post
*SE 23.88' PK Nail w/Washer 18" Pine
*SSW 66.14' PK Nail w/Washer 6" twin Cedar

Donald H. King, PS #30085 recorded a Certificate of Survey on September 21, 1989 in Liber 4866, Page 848 of Macomb County Records. He found a ½" Pipe in a monument box.

WITNESSES:

- *SSW 66.14' PK Nail & Washer twin Cedar
- *SE 23.88' PK Nail & Washer 18" Pine
- *East 23.73' PK Nail & Washer Anchor Post

Donald H. King, PS #30085 recorded a Certificate of Survey on June 12, 1995 in Liber 6668, Page 298 of Macomb County Records. He found a ½" Pipe in a monument box, used same witnesses as listed on the 1989 Certificate of Survey.

Donald H. King, PS #30085 recorded a Certificate of Survey on May 11, 1998 in Liber 8045, Page 19 of Macomb County Records. He found a ½" Pipe in a monument box, used same witnesses as listed on the 1989 Certificate of Survey.

Donald H. King, PS #30085 recorded a Certificate of Survey on May 12, 1998 in Liber 8047, Page 177 of Macomb County Records. He found a ½" pipe, used same witnesses as listed on the 1989 Certificate of Survey.

UNRECORDED CERTIFICATE OF SURVEYS AND WITNESSES

Anderson, Eckstein and Westrick, Inc. provided unrecorded witnesses by Charles G. Melching and Associates, Inc. dated October 1970. Found a ¾" Pipe, used same witnesses as listed on the 1972 Certificate of Survey

FIELD MEASUREMENTS BETWEEN CORNERS

E-3 to E-2

GLO=40 chains or 2640.00 Ft.

Certificate of Surveys recorded in Liber 2393, Page 599; Liber 2458, Page 861; Liber 3162, Page 637;

Liber 4375, Page 870; Liber 8047, Page 177 = 2676.02 Ft.

2676.46 Ft. (EDM mea 04/2006)

E-3 to E-4

GLO=40 chains or 2640.00 Ft.

Certificate of Survey recorded in Liber 2285, Page 430 = 2679.17 Ft.

S02°33'41" E 2679.09 Ft. (mea-2006)

E-4 to F-4

GLO=40.13 chains or 2648.58 Ft.

Certificate of Survey recorded in Liber 4866, page 848 = 2681.32 Ft.

N88°40'10" E 2675.87 Ft. (mea-2006)

(Revised 04/26/06)

SURVEYOR'S RECOMMENDATION

The witnesses for the above mentioned recorded Land Corner Recordation Certificate and Certificate of Survey along with the measured distance between the adjacent government corners to the North and South, but not to the East were used to verify the location of the found 1/2" Iron Pipe as of February 24, 2006. I therefore, recommend to the Macomb County Peer Group that they accept the 1/2" Iron Pipe as found as the best evidence of the corner position as being perpetuated.

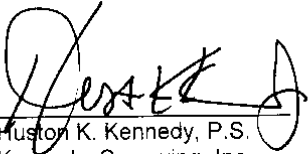

Huston K. Kennedy, P.S.
Kennedy, Surveying, Inc.

HKK/hlk

*Used to verify the location of the found corner (E-3)

06-6191

Data File 96-4013

2006
MACOMB COUNTY
REMONUMENTATION PROGRAM
FOR

ARMADA TOWNSHIP

Used to recover and verify E-3

Pg. 1-10

NO. 446

NATIONAL PRINTING



1691 1672
E-36 E-2 N02-21-41W
2676.60 2676.269

1691 1646
E-34 E-4 S02-33-41E
2679.09 2678.744

1691 (NOT PART OF THIS
E-37 D-3 NOT PART OF THIS CONTRACT)

1671 1682
E-31 F-3 N08-40-10E
2675.87 2675.533

NO. 446 NATIONAL PRINTING

1691-1692
295.17

PT 1692 TO PT 1693 (42) 1691-1693 FD 12/20/92
1 85-38-05 33.00 3000

2 191-16-11D
3 85-38-05

1691-1694
165.30

PT 1692 TO PT 1694 (42) 1691-1694 FD 12/20/92
1 06-49-55 165.30 3000

2 13-39-40
3 06-46-50

1691-1695
331.56 3000

PT 1692 TO PT 1695 (42) 1691-1695 FD 12/20/92
1 01-13-30 331.56 3000

2 02-27-00
3 01-13-30

1691-1696
496.14 3000

PT 1692 TO PT 1696 (42) 1691-1696 FD 12/20/92
1 00-38-55 496.14 3000

2 01-17-50
3 00-38-55

①

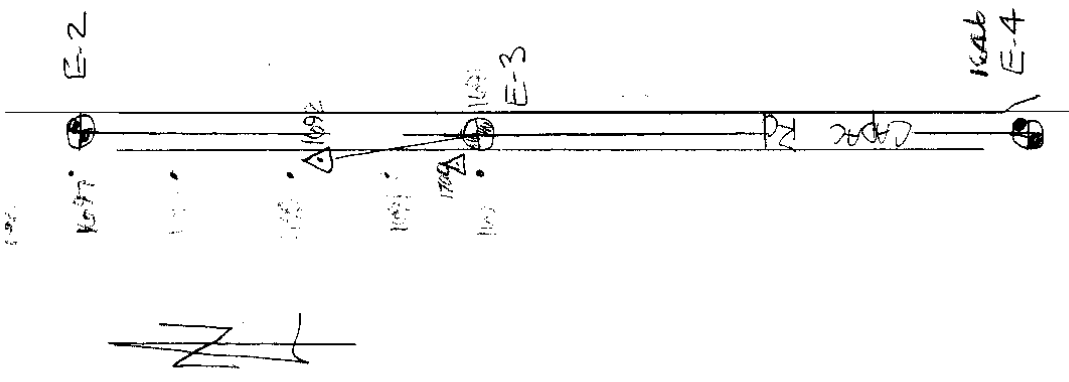

NATIONAL PRINTFAST NO. 448

1692 TO PT 1697 (HIZ) 1697
 01-36-40
 03-12-20
 01-36-40
 1692 TO PT 1698 (HIZ) 1698
 02-18-45
 04-37-30
 02-18-45
 1691 TO PT 1700 (HIZ) 1700
 09-55-26
 19-50-45
 09-55-23
 255.187 GRND
 255.22 GRUND

④

5

NATIONAL PRESTRESS NO. 446

5

191
E-3

SW Cox. Sec 4
Amanda Twp.

FD 1 1/2 Iron Pipe 0.70' Below Tree Exterminator
Surface 18" Long Located 1.00' East of the
Existing Center of Caspac Rd. EXHIBIT A
North and South sides like A bituminous
Surface also a tree fence Row 5m.
West Control 1692 \$ 1700

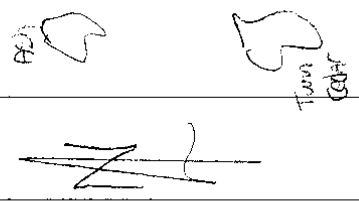
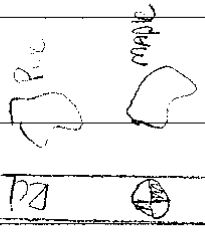

S 97 W 33.00 fnd Caspac 1/2" SEON Pipe 3042
S 27 W 66.10 May W East Tree 10' from Caspac
Pie East 28.70 North Face 29' maple
N 49 W 37.67 SW Face 12" Ash
N 41 E 55.74 SW Face 10' P. DC

ARMADA

1895

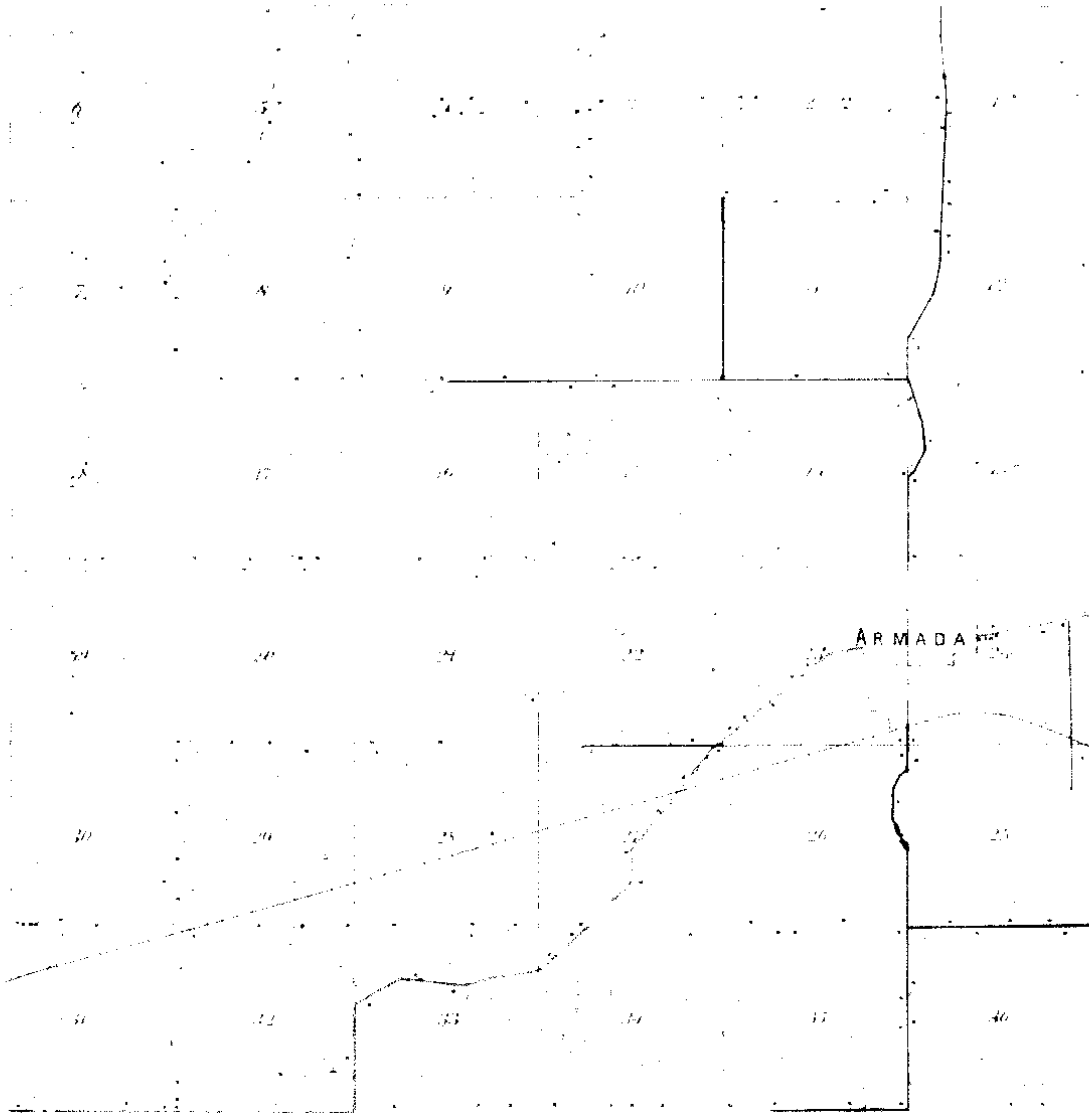

1895
J.W.E.
REGISTERED
8



TOWNSHIP

Township 5 North, Range 13 East of the Meridian

SECTION 14

14



1914

14

9

Town 5 North Range 13 East

E-3

	<p>2nd rate wet last half same Timber B. Ash Elm &c part fallen Undergrowth Lynn Elm Ash Ironwood Plumbs Willow Birns &c. -</p>
<p>East 40.00 80.00</p>	<p>On Roundup between 7+16 Set trap 1/2 mile front Intersected E boundary 72 links North of Cor. Land 2nd rate part wet Timber fallen Undergrowth Plumbs Cherry Lynn willow Spreading Asp. Thorn Birns &c</p>
<p>West 40.00 80.00</p>	<p>Corrected Set front for Cor. of 1/4 S. from which a Lynn 3 in diam beech S 84 W 7 links also a Spreading asp beech S 86 E 32 links distant To Sec. Cor.</p>
<p>North 35.00 40.00 56.73 80.00</p>	<p>Between sections 8+9 Elm 48 in diam Made 1/4 S Cor on a Cherry 4 in diam Sugar tree 20 in diam Made Cor for sections 4, 5, 8, 9 on a Lynn 11 in diam Land first half mile 2nd rate last half same Timber Beech Elm Sugar &c.</p>
<p>East 40.00 80.26</p>	<p>On Roundup between 4+9 Set trap 1/2 mile front Intersected E boundary 100 North of Cor Land good 2nd rate Timber B. Ash Elm Lynn Beech Sugar &c</p>

LAND CORNER RECORDATION CERTIFICATE

FILING REQUIREMENT OF ACT 74, MICH. P.A. 1970

LIBER 2259 PAGE 806

A104595

FOR CORNERS OF—	LOCATED IN—	CORNER CODE NUMBER
1. PUBLIC LAND SURVEY	T. <u>5</u> N. R. <u>13</u> W.	<u>E-3</u>
2. PROPERTY CONTROLLING IN SECTION	T. _____ N. S. R. _____ W.	_____
3. MISCELLANEOUS PROPERTY IN SECTION	T. _____ N. S. R. _____ W.	_____
4. LOT NO. _____	RECORDED PLAT _____	_____
5. PRIVATE CLAIMS _____	_____	_____

REGISTER OF DEEDS STAMP AND FILING NUMBER

I, Charles G. Melching do hereby certify that under requirements of P.A. 74, Michigan P.A. of 1970, the corner points mentioned in lines 1 and 2 above (identified with circles on index code diagram—over) were, in a field survey on 11 November 1971, established, re-established, monumented, re-monumented, recovered or restored as expressed below and in conformance with regulations and rules therefore as required in the current manual of survey instructions of the United States Department of the Interior, Bureau of Land Management or by a decree of a court of law. Furthermore, that the corner points mentioned in lines 3, 4 and 5 above were, in a field survey on _____ 19____ found, recovered, restored, established or re-established as expressed below and in conformance with the rules of the Michigan State Board of Registration for Land Surveyors or, by a Decree of a Court of law:

A. Description of original monument and accessories and/or subsequent restoration:

RECORDED IN MACOMB COUNTY
RECORDS AT: 1:20 P.M.
JAN 31 1972

[Signature]
CLERK, REGISTER OF DEEDS
MACOMB COUNTY, MICHIGAN

B. Description of corner evidence found and/or method applied in restoring or re-establishing corner:

Found 3/4" Dia Pipe. Checks out as being the Corner used on previous surveys in area.

C. Description of monument for corner and accessories established to perpetuate locating the position of the corner:

3/4" Dia Pipe
P.K. Nail D.E. Pole N.N.E. 120.75 ft.
P.K. Nail 14" Cedar S.E. 23.68 ft.
P.K. Nail Twin 6" Cedars S.S.W. 94.77 ft.

SIGNED BY Charles G. Melching DATE 28 January 1972

SURVEYOR'S MICHIGAN REGISTRATION NO. 14767

FOR STATE AND UNITED STATES AGENCIES:

SIGNED BY _____ CHIEF OF SURVEY PARTY DATE _____

APPROVED AND SIGNED BY _____ MICHIGAN REGISTERED LAND SURVEYOR DATE _____

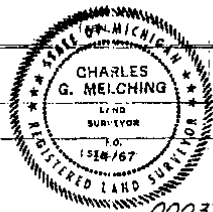

SURVEYOR'S MICHIGAN REGISTRATION NO. _____

Form No. ML 40738
DOWLETYPE MFG. CO., KALAMAZOO, MICH.

FORM APPROVED BY MICHIGAN STATE BOARD OF REGISTRATION, JAN. 28, 1971
DISTRIBUTED BY MICHIGAN SOCIETY OF REGISTERED LAND SURVEYORS.

2

Certificate of Survey

A104602

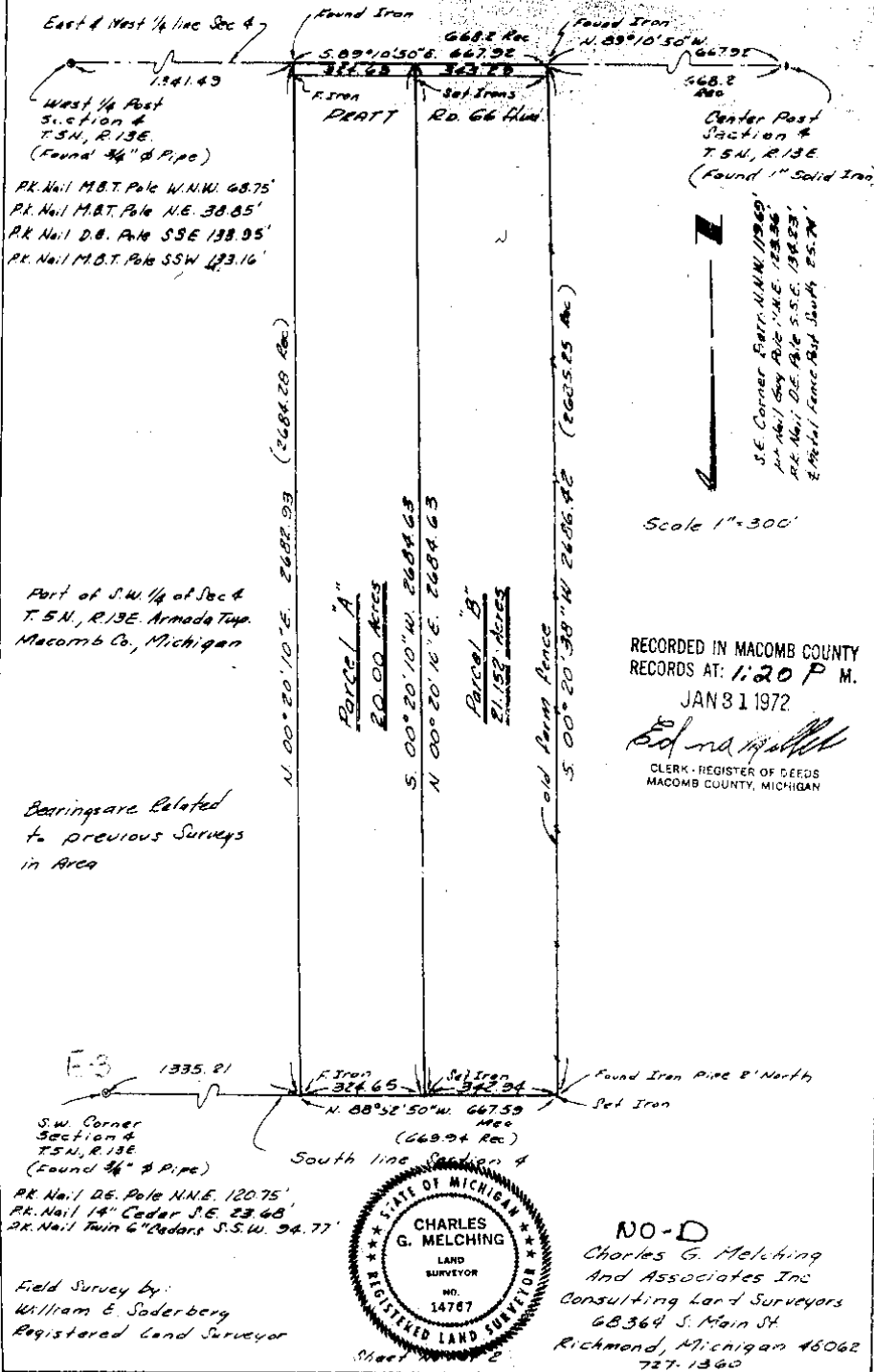

ORIGINAL

A120080

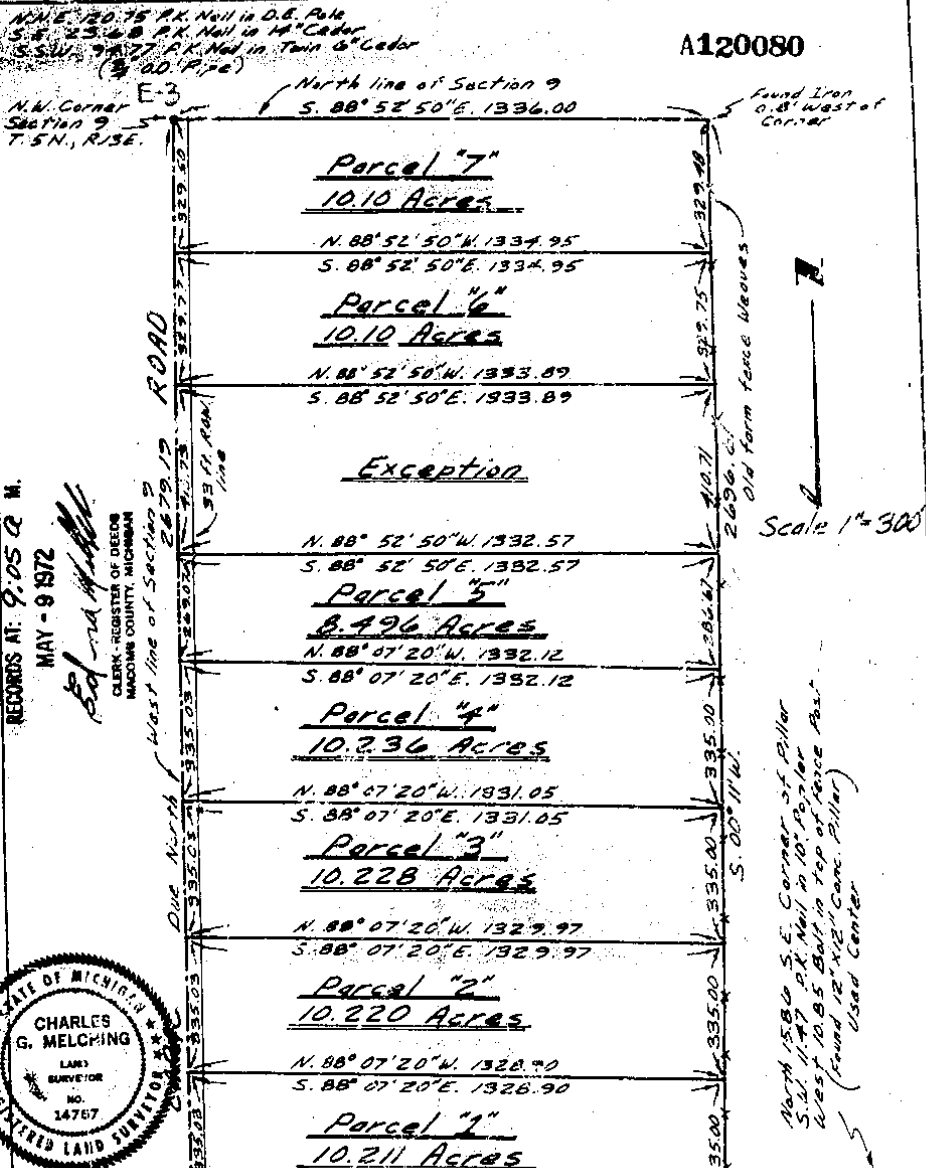

RECORDED IN MACOMB COUNTY RECORDS AT 9:05 A.M. MAY - 9 1972

Edna M. Melching
CLERK - REGISTER OF DEEDS
MACOMB COUNTY, MICHIGAN



West Post Section 9 T.5N., R.13E.
N. 20° W. 75.39 P.K. Nail in 14" Pine
N. 20° E. 80.84 P.K. Nail in 10" Pine
N. 60° E. 30.55 P.K. Nail in 12" Pine
N. 70° W. 30.15 P.K. Nail in 12" Pine
(Found 3/4" Pipe)

60 ft. Lakehead Pipe Line Easement
N. 88° 07' 20" W. 1327.83
East & West 1/2 line Section 9

Center Post Section 9 T.5N., R.13E.

Plot of Survey
Part of the N.W. 1/4 of Section 9, T.5N., R.13E.
Armede, TWP., Macomb County, Mich. Charles G. Melching
And Associates Inc.
Consulting Land Surveyors
6836 1/2 South Main St.
Richmond, Mich. 48062
727-1360

Field Survey by:
William E. Soderberg
Registered Land Surveyor

Sheet No. 1 of 3

4

Division of East half of S.E. 1/4 of Sec. 5, February 6, 1975
Town 5 North, Range 13 East, Armada Township, Sheet 1 of 2
Macomb County, Michigan.

A183996
E 2

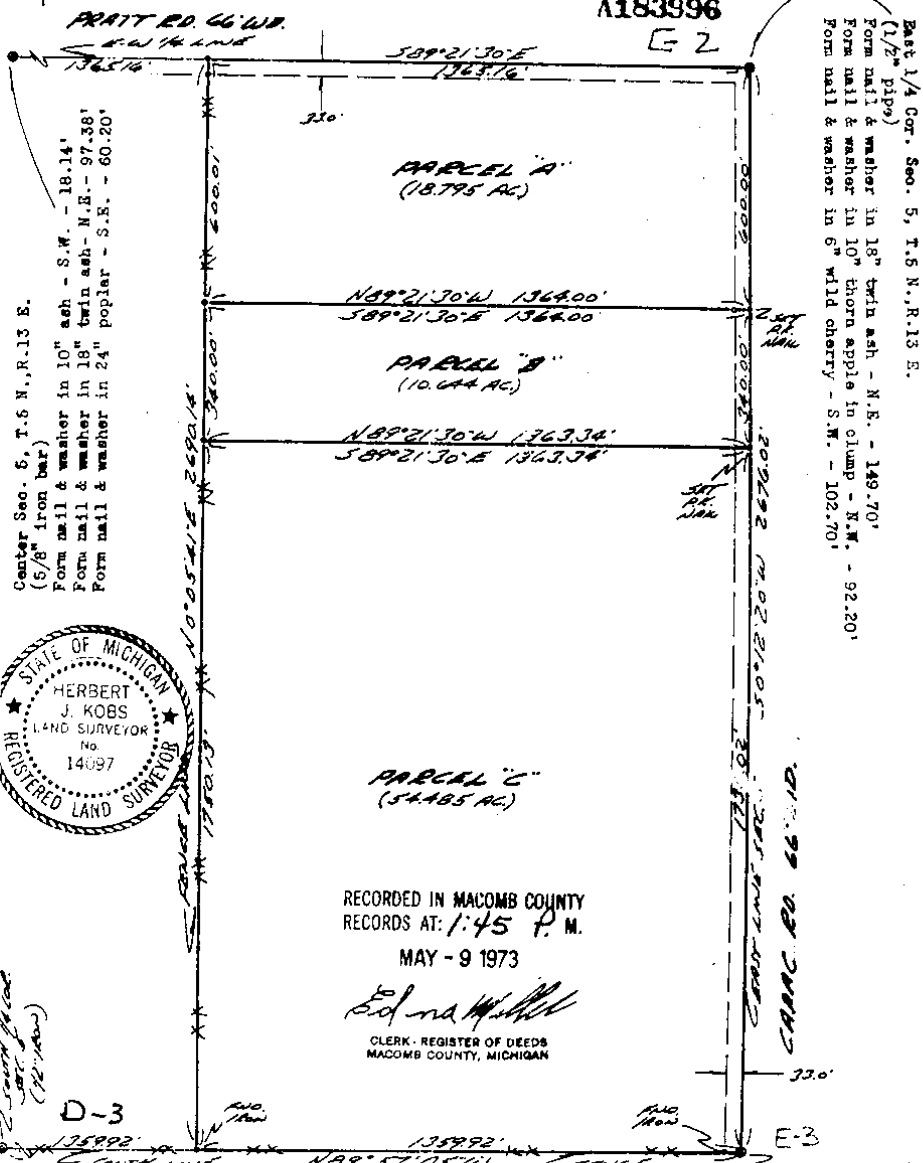

Center Sec. 5, T.5 N., R.13 E.
(5/8" iron bar)
Form nail & washer in 10" ash - S.W. - 18.14'
Form nail & washer in 18" twin ash - N.E. - 97.38'
Form nail & washer in 24" poplar - S.E. - 60.20'

East 1/4 Cor. Sec. 5, T.5 N., R.13 E.
(1/2" pipe)
Form nail & washer in 18" twin ash - N.E. - 149.70'
Form nail & washer in 10" thorn apple in clump - S.W. - 92.20'
Form nail & washer in 6" wild cherry - S.W. - 102.70'



RECORDED IN MACOMB COUNTY
RECORDS AT: 1:45 P.M.
MAY - 9 1973

E. J. ...
CLERK - REGISTER OF DEEDS
MACOMB COUNTY, MICHIGAN

I hereby certify that I have surveyed the parcels of land described and delineated hereon; that said Survey was performed with an error of closure no greater than 1 in 5000'; and that I have fully complied with the requirements of Section 3, Act 132, P.A. 1970.

Note: Set 1/2" iron bars 18" long and capped with plastic caps Stamped (R.L.S. 14097) at points marked thus: o

Herbert J. Kobs
Registered Land Surveyor
No. 14097

KOBS LAND SURVEYING
1925 BREWSTER RD., ROMEO, MICH.
752-2700

5

Certificate of Survey

Prudential
FOR Real Estate
DATE Sept. 12, 1973
JOB # 119-73A
SCALE 1" = 200'
SHEET 1 of 2

Division of part of the East half
of the S.E. 1/4 of Section 5, Town
5 North, Range 15 East, Armada Township,
Macomb County, Michigan.

A222054

Center Sec. 5, T.5 N., R.13 E.
(5/8" iron bar)
Form nail & washer in 10" ash - S.W. - 18.14'
Form nail & washer in 18" twin ash - N.E. -
97.38'
Form nail & washer in 24" poplar - S.E. -
60.20'

East 1/4 Cor. Sec. 5, T.5 N., R.13 E.
(1/2" pipe)
Form nail & washer in 18" twin ash -
N.E. - 149.70'
Form nail & washer in 10" thorn apple
in clump - N.W. - 92.20'
Form nail & washer in 6" wild cherry -
S.W. - 102.70'

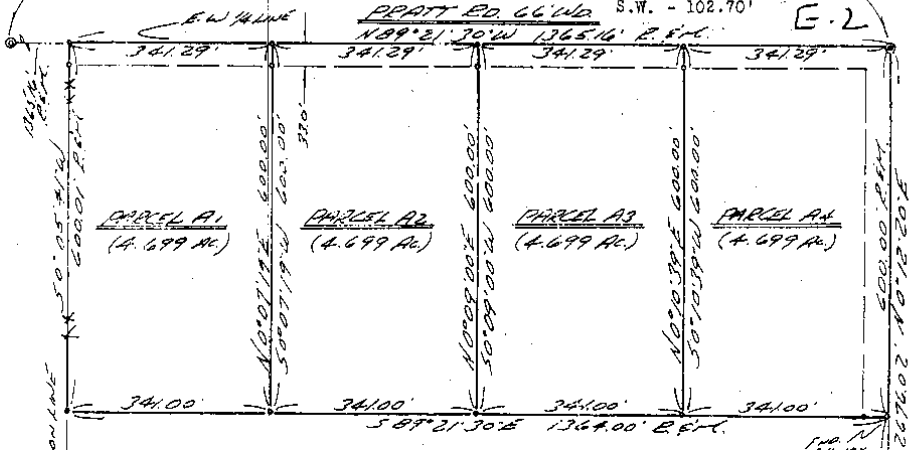

RECORDED IN MACOMB COUNTY
RECORDS AT: N. 15 R. M.

DEC - 5 1973

I hereby certify that I have surveyed the parcel(s)
of land described and delineated hereon; that said
Survey was performed with an error of closure no
greater than 1 in 5000'; and that I have fully
complied with the requirements of Section 3, Act
132, P.A. 1970.

CLERK - REGISTER OF RECORDS
MACOMB COUNTY, MICHIGAN

Herbert J. Kobs
Herbert J. Kobs
Registered Land Surveyor
No. 14097

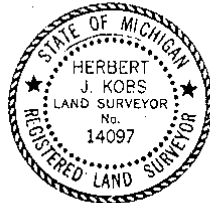

Note: Set 1/2" Iron bars 18" long
and capped with plastic caps
stamped (R.L.S. 14097) at
points marked thus: o

S.E. Cor. Sec. 5,
T.5 N., R.13 E.
(1/2" pipe)

KOBS LAND SURVEYING

1925 BREWER ROAD

ROMEEO, MICHIGAN

752-2700



(6)

HER 2393 PAR 590 CERTIFICATE OF SURVEY
Scale: 1" = 800'

Job No. 119-78
For: Prudential Realty
(DeBour Property)

Division of East half of S.E. 1/4 of Sec. 5, February 6, 1978
Town 5 North, Range 13 East, Armada Township, Sheet 1 of 2
Macomb County, Michigan.

(A183996)

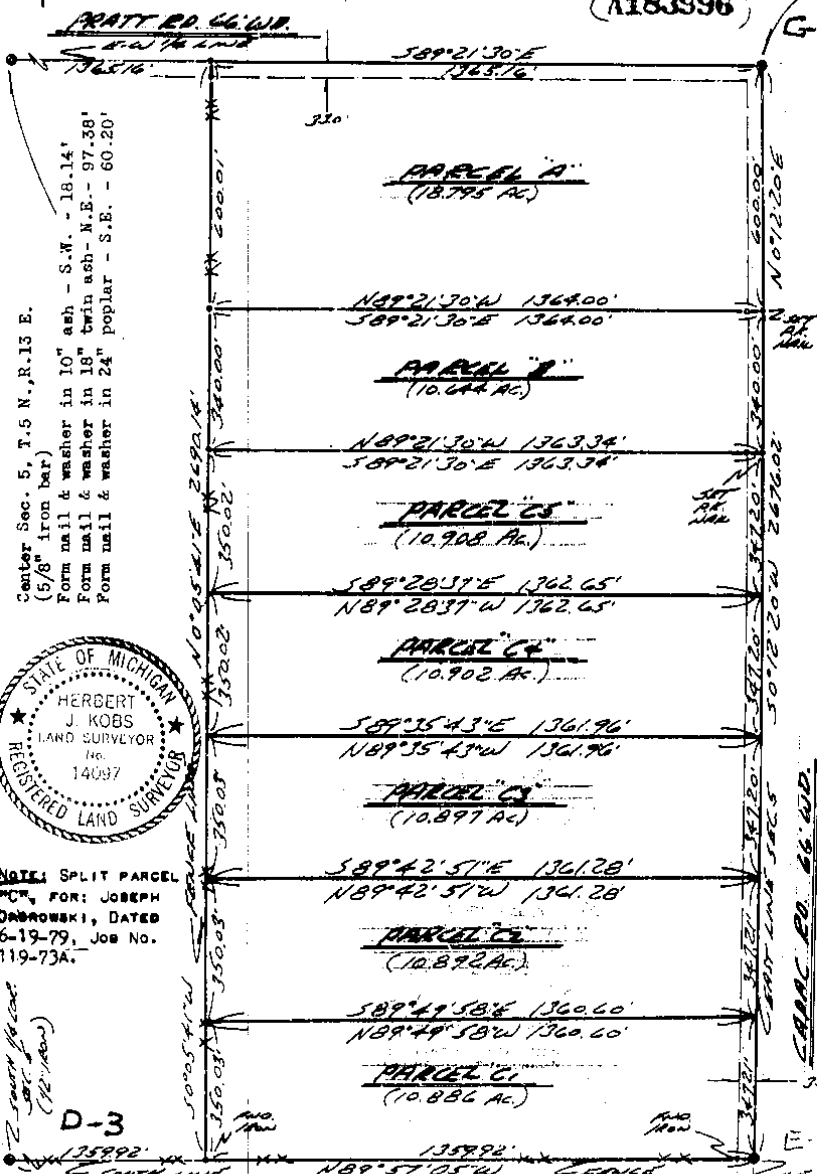

Set 1/4 Cor. Sec. 5, T.5 N., R.13 E.
(1/2" pipe)
Form nail & washer in 18" twin ash - N.E. - 149.70'
Form nail & washer in 10" thorn apple in clump - N.W. - 92.20'
Form nail & washer in 8" wild cherry - S.W. - 102.70'

Center Sec. 5, T.5 N., R.13 E.
(5/8" iron bar)
Form nail & washer in 10" ash - S.W. - 18.14'
Form nail & washer in 18" twin ash - N.E. - 97.38'
Form nail & washer in 24" poplar - S.E. - 60.20'



NOTE: SPLIT PARCEL
FOR: JOSEPH
DABROWSKI, DATED
6-19-79, JOB NO.
119-73A.

RECORDED IN MACOMB COUNTY
RECORDS AT: 1:50 P.M.
6912-2-100
OCT 1979

I hereby certify that I have surveyed the parcels of land described and delineated hereon; that said Survey was performed with an error of closure no greater than 1 in 5000'; and that I have fully complied with the requirements of Section 3, Act 152, P.A. 1970.

Note: Set 1/2" iron bars 18" long and capped with plastic caps Stamped (R.L.S. 14097) at points marked thus: o

Herbert J. Kobs

KOB'S LAND SURVEYING

7

CERTIFICATE OF SURVEY

FOR Raymond Blake
 JOB NO. 252-87 DATE 5/28/87
 M - MEASURED
 R - RECORDED SCALE 1" = 300' SHEET 1 of 2
 C - CALCULATED
 DRAWN BY: DHK CHECKED BY: HJK

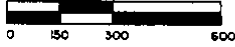

Division of East half of S.E 1/4 of Section 5
 Town 5 North, Range 13 East, Armada Township,
 Macomb County, Michigan.

NOTE: Bearings relate to survey of record E-2
 for described parcels.

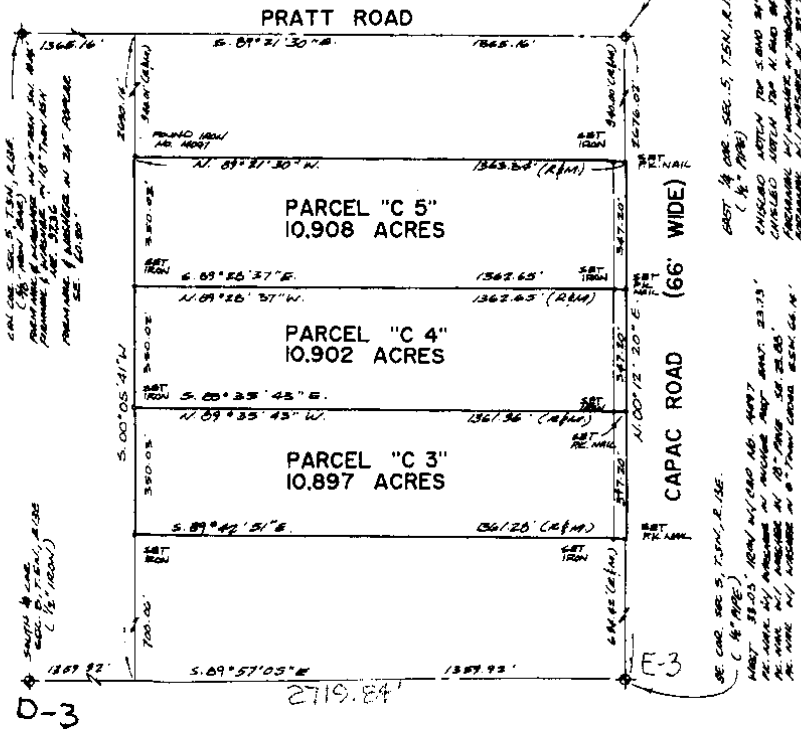

I hereby certify that I have surveyed the parcel(s) of land described and delineated hereon; that said Survey was performed with an error of closure no greater than 1 in 5,000; and that I have fully complied with the requirements of Section 3, Act 132, P.A. 1970.

Donald H. King
 DONALD H. KING
 LICENSED LAND SURVEYOR
 MICHIGAN LICENSE NO. 30085

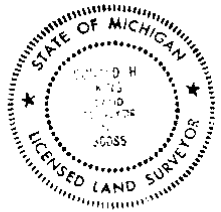

CERTIFICATE OF SURVEY

B462572

FOR BLASUIS SATTLER
 JOB NO. 124-B9 DATE 3-21-89
 SCALE 1" = 600' SHEET 1 OF 2
 DRAWN BY D.H.K. CHECKED BY H.U.K.



Part of the Northwest 1/4 of Section 10, 8th
 the North 1/2 of Section 9 of Town 5 North,
 Range 13 East, Aracata Township, Macomb County,
 Michigan.

LIBER 0486608-18

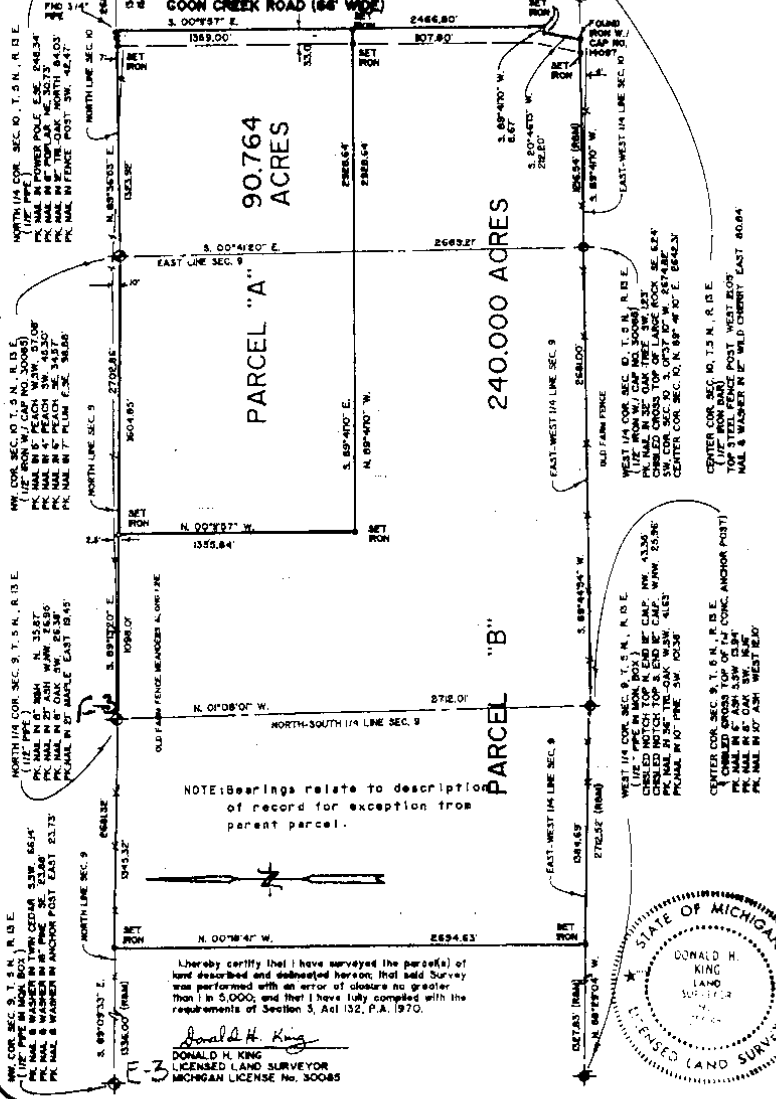

NOTE: Bearings relate to description
 of record for exception from
 parent parcel.

I hereby certify that I have surveyed the parcel(s) of
 land described and delineated hereon; that said Survey
 was performed with an error of closure no greater
 than 1 in 5,000; and that I have fully complied with the
 requirements of Section 3, Act 132, P.A. 1970.

Donald H. King
 DONALD H. KING
 LICENSED LAND SURVEYOR
 MICHIGAN LICENSE No. 30085

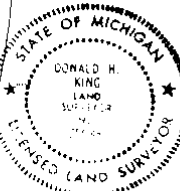

KK KOBS-KING & ASSOC. INC.

**LAND SURVEYING
 SITE PLANNING**

111 SOUTH RAWLES ROMEO, MICHIGAN 48065-9146 313-752-2700

9

CERTIFICATE OF SURVEY

Part of the Southwest 1/4, of Section 4, Town 5 North,
Range 13 East, Armda Township, Macomb County, Michigan.

NOTE: Bearings relate to description of parent parcel.

C0213711 LIBER:06668 PAGE:298 08:30A 06/12/1995
CARMELLA SABAUGH-MACOMB COUNTY, MI REG/DEEDS

KING SURVEYORS & ASSOC. INC.

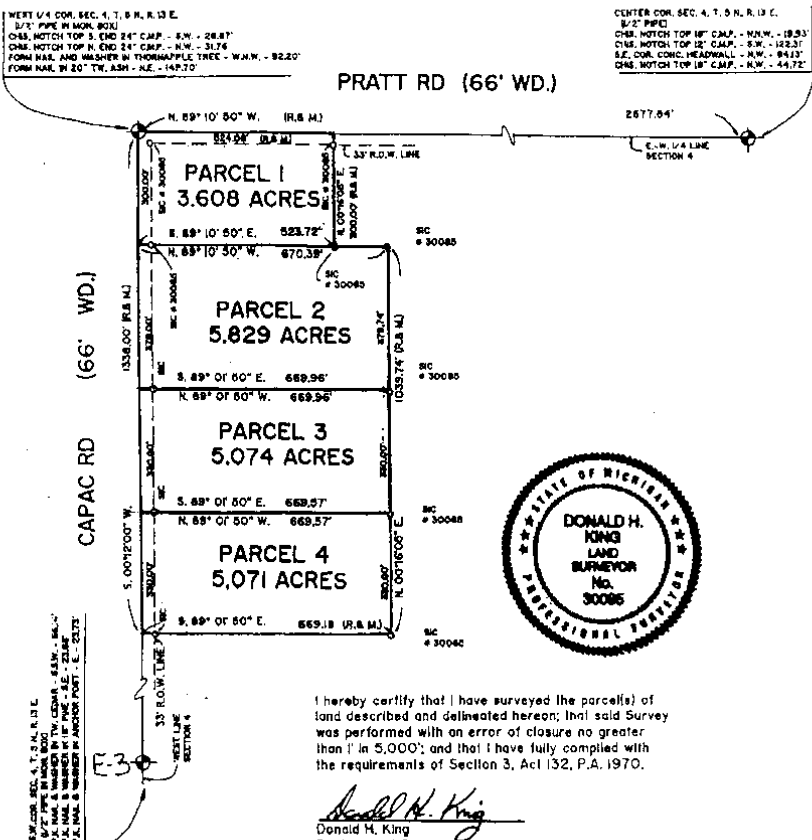

I hereby certify that I have surveyed the parcel(s) of land described and delineated herein; that said Survey was performed with an error of closure no greater than 1" in 5,000'; and that I have fully complied with the requirements of Section 3, Act 132, P.A. 1970.

Donald H. King
Donald H. King
Professional Surveyor
Michigan License No. 30085

111 RAWLES ROMEO, MICHIGAN 48065 (810) 752-2700



- LEGEND:**
 IR = RECORDED
 M = MEASURED
 C = CALCULATED
 SII = SET IRON
 FI = FOUND IRON ROD
 FP = FOUND PIPE
 FM = FOUND MONUMENT

CLIENT GEORGE FINN
 DRAWN BY: L.S. CHK'D BY:
 FILE No. _____

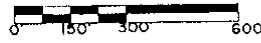

NO-D

1"=300'	3-2-95
SCALE	DATE
SHEET	JOB No.
1 OF 2	95032

Return to surveyor

10

CERTIFICATE OF SURVEY

PART OF THE SOUTHWEST 1/4 OF SECTION 4, T. 5 N., R. 13 E.
ARMADA TOWNSHIP, MACOMB COUNTY, MICHIGAN

NOTE: BEARINGS RELATE TO DESCRIPTION OF THE PARENT PARCEL

PRATT ROAD (66' WIDE)

KING SURVEYORS & ASSOC., INC.

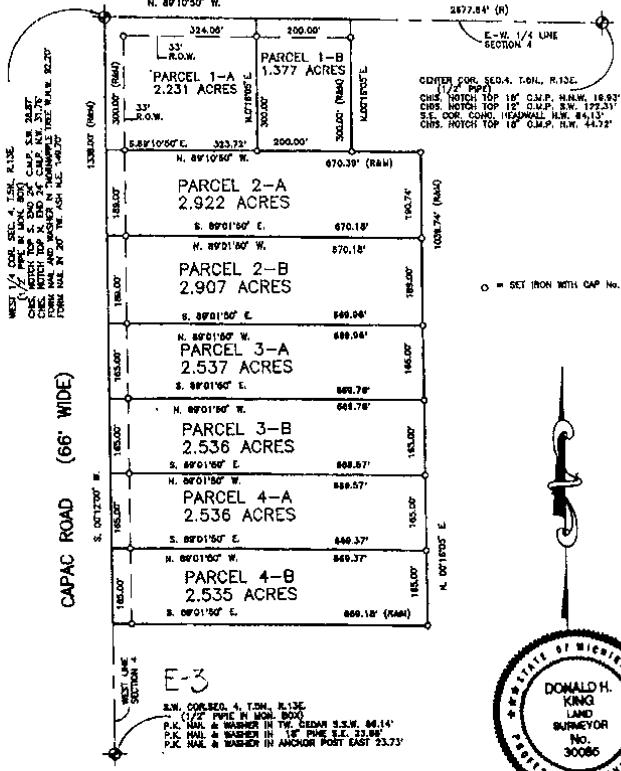

007282A3 L78E1-8984S PAGE:19 11:47A 05/11/1998
CARVELLA SURVEY-MACOMB COUNTY, MI RES/DESS

I hereby certify that I have surveyed the parcel(s) of land described and delineated herein; that said Survey was performed with an error of closure no greater than 1 in 5000; and that I have complied with the requirements of Section 3, Act 132, P.A. 1870 as amended.

Donald H. King
DONALD H. KING
PROFESSIONAL SURVEYOR
MICHIGAN LICENSE No. 30086

22657 IRWIN ROAD ARMADA, MI 48005 (810) 784-4800



LEGEND CLIENT GEORGE FINN

DRAWN J.G. CHECKED BY D.H.K.

0 100 200 400

1" = 200'
SCALE

1-5-98
DATE

SHEET 1 OF 3

JOB No. 98001

CERTIFICATE OF SURVEY

PARCEL "1"

A parcel of land located in the Southeast 1/4 of Section 5, Town 5 North, Range 13 East, Armada Township, Macomb County, Michigan, and being more particularly described as follows: Beginning at the East 1/4 Corner of said Section 5; thence South 00 degrees 12 minutes 20 seconds West 300.00 feet along the East line of Section 5; thence North 89 degrees 21 minutes 30 seconds West 341.14 feet; thence North 00 degrees 10 minutes 39 seconds East 300.00 feet to the East-West 1/4 line of Section 5; thence South 89 degrees 21 minutes 30 seconds East 341.29 feet along the East-West 1/4 line of Section 5 to the point of beginning, containing 2.350 acres of land.

Subject to the rights of the public in Pratt Road and Capac Road. Also subject to any easements and/or rights of way, recorded or otherwise.

C0703503 LIBER:88047 PAGE:177 10:09A 05/12/1998
CARMELLA SABAUGH-MACOMB COUNTY, MI REG/DEEDS

PARCEL "2"

A parcel of land located in the Southeast 1/4 of Section 5, Town 5 North, Range 13 East, Armada Township, Macomb County, Michigan, and being more particularly described as follows: Commencing at the East 1/4 Corner of said Section 5; thence South 00 degrees 12 minutes 20 seconds West 300.00 feet along the East line of Section 5 to the point of beginning; thence extending South 00 degrees 12 minutes 20 seconds West 300.00 feet along the East line of Section 5; thence North 89 degrees 21 minutes 30 seconds West 341.00 feet; thence North 00 degrees 10 minutes 39 seconds East 300.00 feet; thence South 89 degrees 21 minutes 30 seconds East 341.14 feet to the point of beginning, containing 2.349 acres of land.

Subject to the rights of the public in Capac Road. Also subject to any easements and/or rights of way, recorded or otherwise.

NOTE: Bearings relate to description of record for Parent Parcel.

KING SURVEYORS & ASSOC., INC.

PRATT ROAD (66' WIDE)

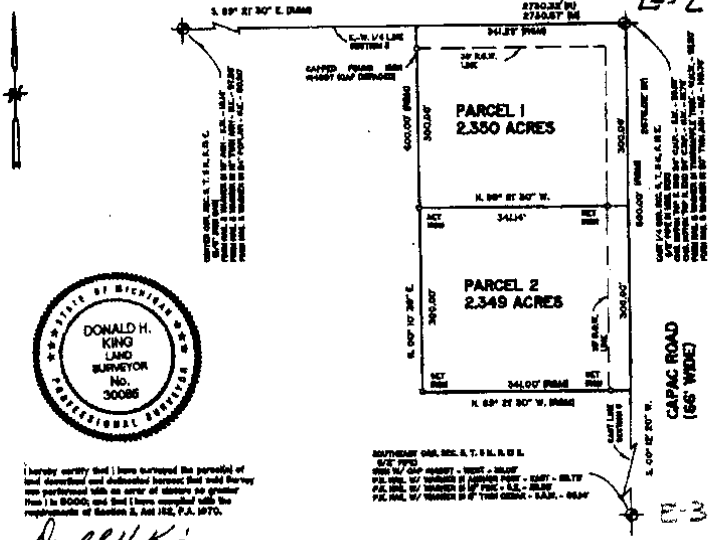

I hereby certify that I have surveyed the parcels of land described and delineated hereon that said survey was performed with an error of closure no greater than 1 in 5000 and that I have complied with the requirements of Section 5, Act 182, P.A. 1970.

Donald H. King
DONALD H. KING
LICENSED LAND SURVEYOR
MICHIGAN LICENSE No. 30086

22857 WYWIN ROAD ARMADA, MI 48006 (810) 784-6800
CLIENT DENNIS NIEDZWIECKI
DRAWN BY J.G. - L.C.S. CHECKED BY D.H.K.
LEGEND: R - RECORDED, M - MEASURED, C - CALCULATED, BE - SET FROM BENCH MARK, PO - FOUND FROM WITH CAP, FI - FOUND FROM, PB - FOUND FROM BENCHMARK
0' 75' 150' 300'

1" = 150' 8-21-97
SCALE DATE
SHEET JOB NO.
1 OF 1 97133

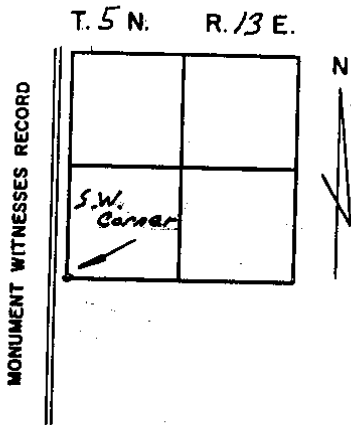

E-3

SEC. NO. 4 FILE NO.

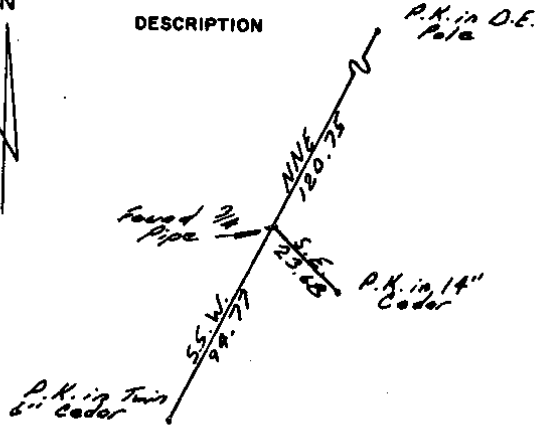

CHARLES G. MELCHING
AND ASSOCIATES, INC.

Soderberg
SURVEY CHIEF

Oct. 70
DATE

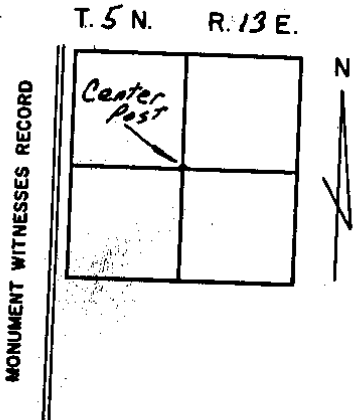

SEC. NO. 4 FILE NO.

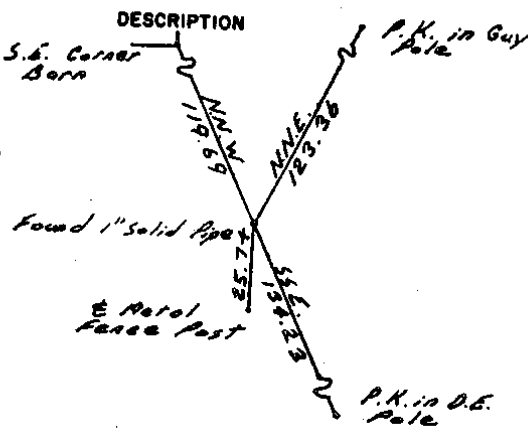

CHARLES G. MELCHING
AND ASSOCIATES, INC.

Soderberg
SURVEY CHIEF

Oct 70
DATE