

REC'D MAY 10 2006 830A

LAND CORNER RECORDATION CERTIFICATE
Filing Requirement of Act 74, Mich. P.A. 1970

For corners in

Table with columns: Macomb (County), Located In: Armada Township, Corner Code #, and rows for Public Land Survey, Property Controlling in Section, and Miscellaneous Property in Sec.

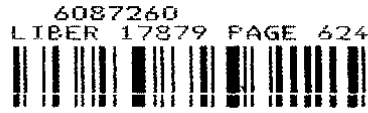

05/26/2006 09:54:48 A.M.
MACOMB COUNTY, MI SEAL
CARMELLA SABAUGH, REGISTER OF DEEDS

Register of Deeds Stamp & File Number

4. Lot No. Recorded Plat
5. Private Claims

I, Huston K. Kennedy, in a field survey on January 19, 2006 do hereby state that under requirements of P.A. 74, Michigan P.A. of 1970, the corner points mentioned in lines 1 and 2 above were in conformance with regulations and rules therefore as required in the current manual of survey instructions of the United States Department of the Interior, Bureau of Land Management or by a decree of a Court of Law and/or that the corner points mentioned in lines 3, 4 and 5 above were in conformance with the rules of the Michigan Board of Land Surveyors or by a Decree of a Court of Law; established, re-established, monumented, recovered, found as expressed below:

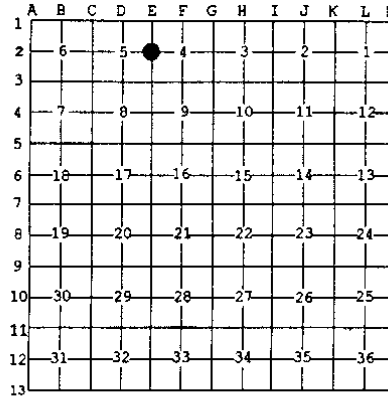

NOTE: Not more than 2 corners, all in the same town and range, may be recorded on this certificate.

A. Description of original monument and accessories and/or subsequent restoration:
1817-GLO Preston, D.S.; Set Post 20" Lynn N04°W 12 Links; 9" White Oak S19°E 9 Links
1) 1971-Avey, PS #15396; LCRC L. 2208, Pg. 287 - Fnd a 1/2" Pipe
2) 1972-Melching, PS #14767; LCRC L. 2259, Pg. 804 - Fnd a 3/4" diameter Pipe
3) 1973-Kobs, PS #14097; LCRC L. 2393, Pg. 619 - Fnd a 1/2" Pipe
4) 1988-King, PS #30085; LCRC L. 4375, Pg. 728 - Fnd a 1/2" Pipe
5) 1972-Melching, PS #14767; Certificate of Survey L. 2259, Pg. 820 - Fnd a 3/4" Pipe, used same witnesses as 1972 LCRC
(Continued on back side LCRC)

B. Description of corner evidence found and/or method applied in restoring or reestablishing corner:
2006-Kennedy Surveying, Inc. - Kennedy, PS #17623 - Fnd a 1/2" x 12" Iron Pipe in a monument box 0.20' below the road surface located 1.0 feet West of the existing center line of Capac Road extending to the North and South, which has a bituminous surface. Also in the existing center line of Pratt Road extending to the East and West, which has a gravel surface.

Witnesses from LCRC #1, #2 & #4 and Certificate of Survey #11 and unrecorded field notes #20 and unrecorded survey #23 & #25 were used to recover and verify the location of the found 1/2" Iron Pipe in a monument box.

I accepted the found in 1/2" Iron Pipe in a monument box as the best evidence of the corner position to be perpetuated.

Field Measurements Between Corners see back side LCRC

C. Description of monument for corner and accessories established to perpetuate locating the position of the corner:
E-2 I replaced the found 1/2" Iron Pipe with a 3/4" x 24" Iron Rod w/2" diameter aluminum cap stamped "Macomb County Michigan HUSTON KENNEDY PROFESSIONAL SURVEYOR 17623" in the existing monument box
N57°W 91.41' Set Mag Nail w/Remon Washer SW face Power Pole
N55°E 61.68' Set Mag Nail w/Remon Washer SE face Power Pole
S24°W 133.18' Set Mag Nail w/Remon Washer SE face Power Pole
S31°E 134.19' Set Mag Nail w/Remon Washer SW face Power Pole

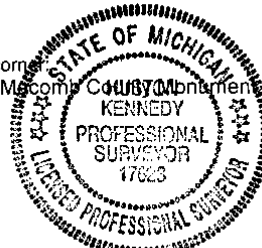

The selected location is accepted by me and is generally accepted by Professional Surveyors as the best available evidence of the position of the corner as being perpetuated.

Signed by: [Signature] Date April 26, 2006
Surveyor's Michigan License No.: 17623

ACCEPTED BY THE MACOMB COUNTY SURVEY PEER GROUP AS THE OFFICIAL CORNER UNDER MICHIGAN PUBLIC ACT 345 OF 1990 AT A MEETING HELD ON 4/25/06
MARTIN C. DIINN, P.S. CHAIRMAN

TOWN 5 NORTH, RANGE 13 EAST, ARMADA TOWNSHIP (E-2)

Section A continued

- 6) 1973-Kobs, PS #14097; Certificate of Survey L. 2393, Pg. 599 – Fnd a ½" Pipe
- 7) 1973-Kobs, PS #14097; Certificate of Survey L. 2458, Pg. 861 – Fnd a ½" Pipe, used same witnesses as 1973 Certificate of Survey
- 8) 1977-Kobs, PS #14097; Certificate of Survey L. 2882, Pg. 432 – Fnd a ½" Pipe, used same witnesses as 1973 Certificate of Survey
- 9) 1979-Kobs, PS #14097; Certificate of Survey L. 3162, Pg. 637 – Fnd a ½" Pipe, used same witnesses as 1973 Certificate of Survey
- 10) 1979-Smith, PS #16052; Certificate of Survey L. 3169, Pg. 11 – Fnd a ¼" Pipe as previously recorded in Liber 2208, Page 287 and Liber 2259, Page 804, no witnesses
- 11) 1987-King, PS #30085; Certificate of Survey L. 4375, Pg. 870 – Fnd a ½" Pipe
- 12) 1990-King, PS #30085; Certificate of Survey L. 4924, Pg. 725 – Fnd a ½" Pipe, used same witnesses as 1988 LCRC
- 13) 1993-James, RLS #19835; Survey of Parcels L. 5979, Pg. 672 – Fnd a monument box, used same witnesses as 1972 LCRC
- 14) 1995-King, PS #30085; Certificate of Survey L. 6668, Pg.298 – Fnd a ½" Pipe in a monument box, used same witnesses as 1988 LCRC
- 15) 1998-King, PS #30085; Certificate of Survey L. 8045, Pg. 4 – Fnd a ½" Pipe in a monument box, used same witnesses as 1988 LCRC
- 16) 1998-King, PS #30085; Certificate of Survey L. 8045, Pg. 19 – Fnd a ½" Pipe in a monument box, used same witnesses as 1988 LCRC
- 17) 1998-King, PS #30085; Certificate of Survey L. 8047, Pg. 177 – Fnd a ½" Pipe in a monument box, used same witnesses as 1988 LCRC
- 18) 1999-King, PS #30085; Certificate of Survey L. 9121, Pg. 24 – Fnd a ½" Pipe in a monument box, used same witnesses as 1988 LCRC
- 19) 1999-King, PS #30085; Certificate of Survey L. 9121, Pg. 54 – Fnd a ½" Iron Pipe in a monument box, used same witnesses as 1988 LCRC
- 20) 1999-King, PS #30085; Certificate of Survey L. 9121, Pg. 72 – Fnd a ½" Pipe in a monument box, used same witnesses as 1988 LCRC
- 21) 1972-Anderson, Eckstein and Westrick, Inc.; provided field notes – Fnd a ¼" Pipe
- 22) 1971-Anderson, Eckstein and Westrick, Inc.; provided unrecorded Witnesses by Charles G. Melching and Associates, Inc. – Fnd a ¼" Pipe, used same witnesses as 1972 LCRC
- 23) 1993-King, PS #30085; unrecorded Certificate of Survey – Fnd a ½" Pipe in a monument box, used same witnesses as 1972 LCRC
- 24) 199???-Bailey, PS #33968; unrecorded Certificate of Survey – Object found not stated, no witnesses
- 25) 1997-NorthEast Survey & Associates, Inc.; unrecorded Certificate of Survey – Fnd a ½" Pipe in a monument box

Section B continued

Field Measurements Between Corners**E-2 to E-1**

GLO=44.52 chains or 2938.32 Ft.

Certificate of Surveys recorded in Liber 8045, Page 4 & Liber 9121, Page 24 = 3018.19 Ft.

3018.15 Ft. (EDM mea 04/2006)

E-2 to E-3

GLO=40 chains or 2640.00 Ft.

Certificate of Surveys recorded in Liber 2393, Page 599; Liber 2458, Page 861; Liber 3161, Page 637;

Liber 4375, Page. 870; Liber 4925, Page 725 & Liber 8047, Page 177 = 2676.02 Ft.

2676.46 Ft. (EDM mea 04/2006)

E-2 to F-2

No GLO

Certificate of Survey recorded in Liber 2259, Page 820 = 2677.33 Ft.

Certificate of Surveys recorded in Liber 6668, Page 298 & Liber 8045, Page 19 = 2677.84 Ft.

Certificate of Survey recorded in Liber 9121, Page 24 = 2677.78 Ft.

N88°15'19" E 2677.86 Ft. (mea-2006)

2006

**MACOMB COUNTY REMONUMENTATION
PROGRAM FOR ARMADA TOWNSHIP**

Research Dossier for E-2

Prepared by:
Kennedy Surveying, Inc.
105 North Washington Street
Oxford, Michigan 48371
06-6191 (96-4013)

Sources of Information Researched For Macomb County 2006 Remonumentation Program For Armada Township

- 1) GLO Notes
- 2) Act 74 Recorded LCRC
- 3) Act 132 Recorded Surveys
- 4) Personal History and Records
- 5) Unrecorded LCRC's and Surveys
- 6) Letters to the Following, Requesting Unrecorded information

- a) Anderson, Eckstein & Westrick
- b) BMJ Engineers & Surveyors
- c) David Little Land Surveyor
- d) David P. Smith & Associates, Inc.
- e) Donald W. Ross Associates
- f) Fenn & Associates Surveying, Inc.
- g) George Jerome & Company
- h) Heil Surveying, Inc.
- i) James Land Surveying
- j) Kem-Tec Surveying
- k) King Surveying & Associates, Inc.
- l) Lehner Associates, Inc.
- m) M.C.S. Associates, Inc.
- n) Metco Land Sea Corp.,
- o) Metco-Dunn, Inc.
- p) Michalich & Associates
- q) Milletics & Associates
- r) R.J. Donnelly & Associates, Inc.
- s) RA. Duthler Land Surveyor LLC
- t) Reichert Surveying
- u) Road Commission for Macomb County
- v) Rowe Incorporate
- w) Spalding, DeDecker & Associates
- x) Urban Land Consultants, L.L.C.
- y) Williams & Gorinac Associates

GLO SURVEY HISTORY

Researching the government survey records for Macomb County shows that the North and West lines of Armada Township were surveyed and the township was subdivided into sections with closing corners set on the North and West township lines by William Preston, D.S. in 1817. A post was set at the West ¼ corner of Section 4 and East ¼ corner of Section 5.

WITNESSES:

Based upon Government Survey Records)

20" Lynn	N04°W	12 Links
9" White Oak	S19°E	9 Links

EXISTING CONDITIONS

The original government post has been obliterated and the witness trees have been destroyed. The corner has been perpetuated with a ½" x 12" Iron Pipe in a monument box 0.20' below the road surface located 1.0 feet West of the existing center line of Capac Road extending to the North and South, which has a bituminous surface. Also in the existing center line of Pratt Road extending to the East and West, which has a gravel surface.

RECORDED LCRC AND CERTIFICATE OF SURVEYS

Researching the Macomb County Records for Land Corner Recordation Certificates (LCRC) and Certificate of Survey shows Herbert G. Avey, PS #15396 recorded a LCRC on August 2, 1971 and found a ½" Pipe.

WITNESSES: (Based upon LCRC recorded in Liber 2208, Page 287 of Macomb County Records)

NE 38.79' PK Nail NW face Telephone Pole (new pole)
NW 68.72' PK Nail SW face Telephone Pole (new pole)
*SE 46.89' ½" Br w/cap #17635 (46.99' mea to ½" Iron)

Charles G. Melching, PS #14767 recorded a LCRC on January 31, 1972 in Liber 2259, Page 804 of Macomb County Records. He found a ¾" diameter Pipe.

WITNESSES:

WNW 68.75' PK Nail MBT Pole (new pole)
NE 38.85' PK Nail MBT Pole (new pole)
*SSE 133.95' PK Nail Detroit Edison Pole
*SSW 133.16' PK Nail MBT Pole

Herbert J. Kobs, PS #14097 recorded a LCRC on May 9, 1973 in Liber 2393, Page 619 of Macomb County Records. He found a ½" Pipe.

WITNESSES:

NW 92.20' Form Nail & Washer 10" Thorn Apple in clump (gone)
NE 149.70' Form Nail & Washer 19" twin Ash (gone)
SW 102.70' Form Nail & Washer 6" Wild Cherry (gone)

Donald H. King, PS #30085 recorded a LCRC on February 29, 1988 in Liber 4375, Page 728 of Macomb County Records. He found a ½" Pipe.

WITNESSES:

NNE 149.70' Form Nail & Washer 20" twin Ash (gone)
*SW 28.87' chiseled notch on top of South end of 24" CMP
WSW 92.20' Form Nail & Washer Thornapple in clump (gone)
*NW 31.76' chiseled notch on top of North end of 24" CMP

Charles G. Melching, PS #14767 recorded a Certificate of Survey on January 31, 1972 in Liber 2259, Page 820 of Macomb County Records. He found a ¾" Pipe, used same witnesses as listed on the 1972 LCRC.

Herbert J. Kobs, PS #14097 recorded a Certificate of Survey on May 9, 1973 in Liber 2393, Page 599 of Macomb County Records. He found a ½" Pipe.

WITNESSES:

NE 149.70' Form Nail & Washer 18" twin Ash (gone)
NW 92.20' Form Nail & Washer 10" Thornapple in clump (gone)
SW 102.70' Form Nail & Washer 6" Wild Cherry (gone)

Herbert J. Kobs, PS #14097 recorded a Certificate of Survey on December 5, 1973 in Liber 2458, Page 861 of Macomb County Records. He found a ½" Pipe, used same witnesses as listed on the 1973 Certificate of Survey.

Herbert J. Kobs, PS #14097 recorded a Certificate of Survey on November 22, 1977 in Liber 2882, Page 432 of Macomb County Records. He found a ½" Pipe, used same witnesses as listed on the 1973 Certificate of Survey.

Herbert J. Kobs, PS #14097 recorded a Certificate of Survey on October 2, 1979 in Liber 3162, Page 637 of Macomb County Records. He found a ½" Pipe, used same witnesses as listed on the 1973 Certificate of Survey.

Robert L. Smith, PS #16052 recorded a Certificate of Survey on October 15, 1979 in Liber 3169, Page 11 of Macomb County Records. He found a ¾" Pipe as previously recorded in Liber 2208, Page 287 and Liber 2259, Page 804, no witnesses.

Donald H. King, PS #30085 recorded a Certificate of Survey on May 28, 1987 in Liber 4375, Page 870 of Macomb County Records. He found a ½" Pipe.

WITNESSES:

*SW 28.87' chiseled notch top of South end of 24" CMP
*NW 31.76' chiseled notch top of North end of 24" CMP
WNW 32.20' Form Nail w/Washer Thornapple tree (gone)
NE 143.70' Form Nail w/Washer 30" twin Ash (gone)

Donald H. King, PS #30085 recorded a Certificate of Survey on July 31, 1990 in Liber 4924, Page 725 of Macomb County Records. He found a ½" Pipe, used same witnesses as listed on the 1988 LCRC.

Gerald G. James, RLS #19835 recorded a Survey of Parcels on July 29, 1993 in Liber 5979, Page 672 of Macomb County Records. He found a monument box.

WITNESSES:

- *NW 31.78' North face 24" CMP
- NE 149.16' spike 18" Ash (gone)
- *SE 134.0' spike Detroit Edison Pole

Donald H. King, PS #30085 recorded a Certificate of Survey on June 12, 1995 in Liber 6668, Page 298 of Macomb County Records. He found a ½" Pipe in a monument box, used same witnesses as listed on the 1988 LCRC.

Donald H. King, PS #30085 recorded a Certificate of Survey on May 11, 1998 in Liber 8045, Page 4 of Macomb County Records. He found a ½" Pipe in a monument box, used same witnesses as listed on the 1988 LCRC.

Donald H. King, PS #30085 recorded a Certificate of Survey on May 11, 1998 in Liber 8045, Page 19 of Macomb County Records. He found a ½" Pipe in a monument box, used same witnesses as listed on the 1988 LCRC.

Donald H. King, PS #30085 recorded a Certificate of Survey on May 12, 1998 in Liber 8047, Page 177 of Macomb County Records. He found a ½" Pipe in a monument box, used same witnesses as listed on the 1988 LCRC.

Donald H. King, PS #30085 recorded a Certificate of Survey on September 23, 1999 in Liber 9121, Page 24 of Macomb County Records. He found a ½" Pipe in a monument box, used same witnesses as listed on the 1988 LCRC.

Donald H. King, PS #30085 recorded a Certificate of Survey on September 23, 1999 in Liber 9121, Page 54 of Macomb County Records. He found a ½" Iron Pipe in a monument box, used same witnesses as listed on the 1988 LCRC.

Donald H. King, PS #30085 recorded a Certificate of Survey on September 23, 1999 in Liber 9121, Page 72 of Macomb County Records. He found a ½" Pipe in a monument box, used same witnesses as listed on the 1988 LCRC.

UNRECORDED CERTIFICATE OF SURVEYS AND WITNESSES

Anderson, Eckstein and Westrick, Inc. provided copy of Field Notes. Found a ¾" Pipe.

WITNESSES:

- *SW 28.87' chiseled notch top of South end of 24" CMP
- *NW 31.78' chiseled notch top of North end of 24" CMP
- *SE 134.0' Spike Detroit Edison Pole
- NE 149.6' Spike 18" Ash (gone)
- SW 30.0' West face 30" CMP (gone)

Anderson, Eckstein and Westrick, Inc. provided unrecorded witnesses by Charles G. Melching and Associates, Inc. dated August 1971. Found a ¼" Pipe, used same witnesses as listed on the 1972 LCRC.

Donald H. King, PS #30085 prepared an unrecorded Certificate of Survey dated February 25, 1993. He found a ½" Pipe in a monument box, used same witnesses as listed on the 1972 LCRC.

James Thomas Bailey, PS #33968 prepared an unrecorded Certificate of Survey dated August 11, 1997. Object found not stated, no witnesses.

NorthEast Survey & Associates, Inc. prepared an unrecorded Certificate of Survey dated July 14, 1997. Found a ½" Pipe in a monument box.

WITNESSES:

N10°E 149.67' Nail & Flagging 24" Walnut (gone)
*S25°E 134.12' Nail Power Pole
*S20°W 133.28' Nail Utility Pole
N75°W 92.12' Nail 8" Apple (gone)

FIELD MEASUREMENTS BETWEEN CORNERS

E-2 to E-1

GLO=44.52 chains or 2938.32 Ft.
Certificate of Surveys recorded in Liber 8045, Page 4 & Liber 9121, Page 24 = 3018.19 Ft.
3018.15 Ft. (EDM mea 04/2006)

E-2 to E-3

GLO=40 chains or 2640.00 Ft.
Certificate of Surveys recorded in Liber 2393, Page 599; Liber 2458, Page 861; Liber 3161, Page 637;
Liber 4375, Page. 870; Liber 4925, Page 725 & Liber 8047, Page 177 = 2676.02 Ft.
2676.46 Ft. (EDM mea 04/2006)

E-2 to F-2

No GLO
Certificate of Survey recorded in Liber 2259, Page 820 = 2677.33 Ft.
Certificate of Surveys recorded in Liber 6668, Page 298 & Liber 8045, Page 19 = 2677.84 Ft.
Certificate of Survey recorded in Liber 9121, Page 24 = 2677.78 Ft.
N88°15'19" E 2677.86 Ft. (mea-2006)

(Revised 04/26/06)

SURVEYOR'S RECOMMENDATION

The witnesses for the above mentioned recorded Land Corner Recordation Certificates along with the recorded and unrecorded Certificate of Surveys were used to verify the location of the found ½" Iron Pipe in a monument box as of February 24, 2006. I therefore, recommend to the Macomb County Peer Group that they accept the ½" Iron Pipe in a monument box as found as the best evidence of the corner position to be perpetuated.

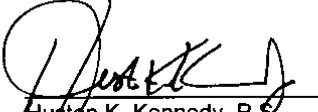

Huston K. Kennedy, P. S.
Kennedy, Surveying, Inc.

HKK/hlk

*Used to verify the location of the found corner (E-2)

(Revised 04/26/06)

3-1-06
KKG.D
①

J6-6191

Data File 96-4013

2006
MACOMB COUNTY
REMONUMENTATION PROGRAM
FOR

ARMADA TOWNSHIP

Used to recover and verify E-2

Pg. 1-12

NATIONAL PRINTFAST
NO. 446

①

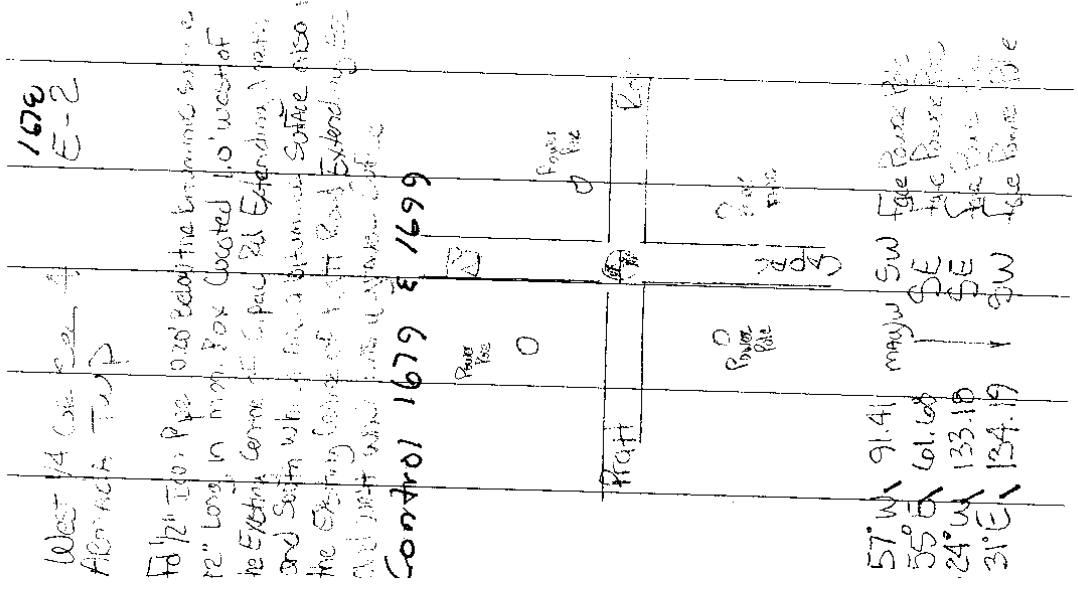
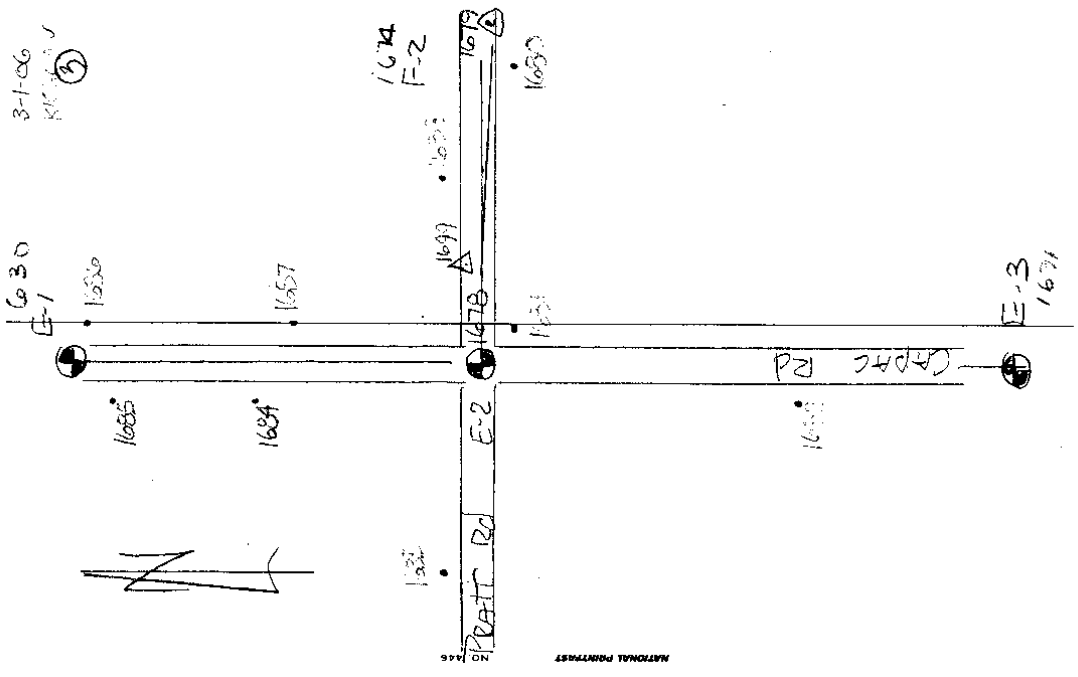

West 1/4 Sec 4
Agricultural Twp

To 1/2" Iron Pipe 0.20' below the bearing surface
12" long in north. Box located 1.0' west of
the Electric Center on Capac Rd Extending West
and South with a third bituminous sulfate also in
the existing center of Pratt Road Extending East
and West and a fourth in the corner of the

Control 1679 E 1699

(2)

3-1-06
KK HC DW
②

NATIONAL PRINTFAST
NO. 446

③

3-1-06
LCKK JWW
①

NO. 446 NATIONAL PRIVACY

✓ 1678-1679
831.98

✓ (HR) 1678-1680
831.98

PT 1679 TO PT 1680
02-46-15
05-32-25
✓ 02-46-18

✓ (HR) 1680-1681
410.59

PT 1679 TO PT 1681 (HR)
43-41-20
57-22-40
43-41-20

✓ 1682-1682
301.57

PT 1679 TO PT 1682 (HR)
94-49-40
189-39-20
94-49-40

✓ 1683-1683
291.05

PT 1679 TO PT 1683 (HL)
174-29-05
240-50-00
✓ 174-29-00

④

④

PT 1699 To PT 1684 (HL) Folio 100
20085
 1 06-34-50
 2 193-09-50
 3 916-14-55

1698-1684
 378.71

PT 1699 To PT 1685 (HL) Folio 100
20085
 1 04-03-55
 2 188-07-45
 3 094-52-55

1698-1685
 754.07

PT 1699 To PT 1686 (HL) Folio 100
20085
 1 09-24-25
 2 178-49-00
 3 89-24-30

1698-1686
 878.96

PT 1699 To PT 1689 (HL) Folio 100
14007
 1 88-37-25
 2 177-14-50
 3 088-37-27

1698-1689
 678.34

PT 1699 To PT 1688 (HL) Folio 100
20085
 1 06-29-30
 2 12-59-10
 3 06-24-35

1698-1688
 337.25

NO. 448 NATIONAL PRINTING

⑤

11

NATIONAL CHEMIST NO. 448

1679-1699 #60
718.93 New Control

(HIC)

1678-1699
101-26-50
202-53-46
101-26-56

718.793 Grid
718.89 Ground

6

1678 630
E-2 A E 1002.28-32W 3017.450
3017.83

1679 1671
E-27 E 3002.2141E 2676.269
2676.60

1679
E-27D-2 (not possible in control)

1678 1.14
E-2 A F-2 1000.15-19E 2677.529
2677.66

(MAP OF ARMAIDA TOWNSHIP)

T. 5, R. 15

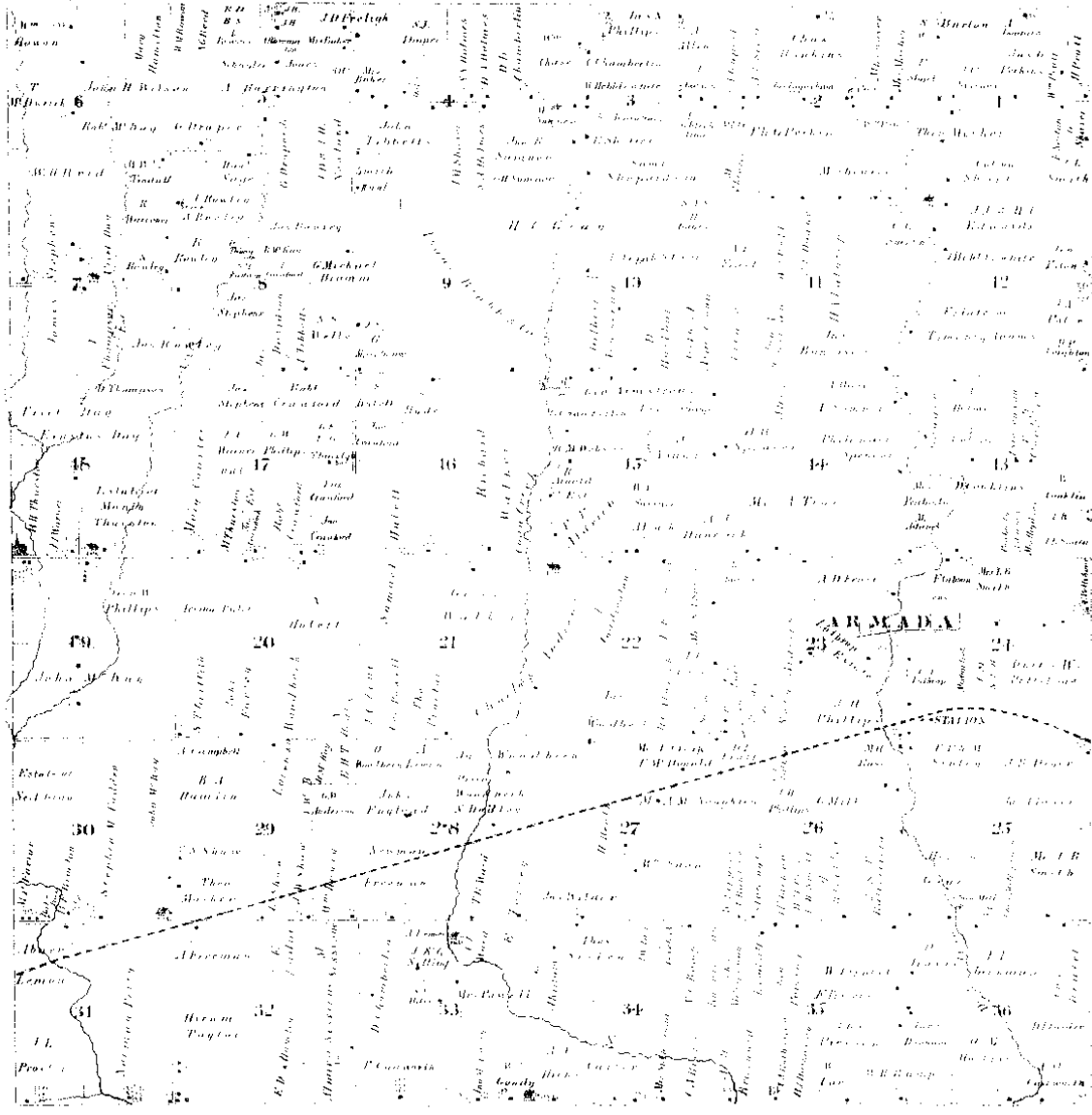

Scanned By:
METCO
 Engineers, Architects & Sur
 1815



MAP OF
ARMADA

Scale of Miles 1:100,000

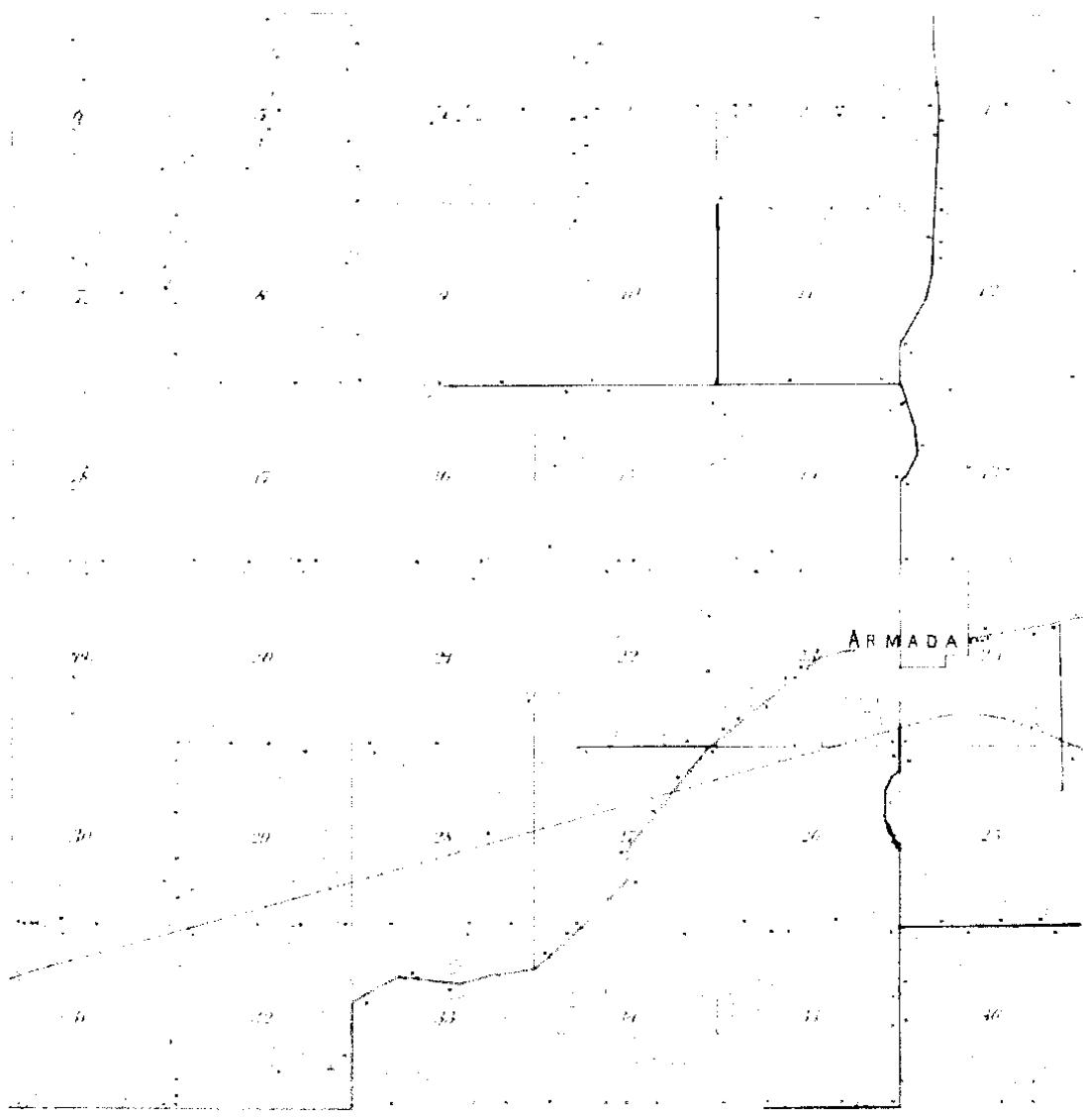

1895 

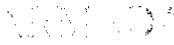

TOWNSHIP

Journal of the Board of the 20th Year

SHULMAN

CO.

18	19	20	21	22	23
24	25	26	27	28	29
30	31	32	33	34	35
36	37	38	39	40	41

1916

10

Town 5 North Range 13 East

West 40.55	Corrected Set post for Cor. of 14 S from which an Elm 8 in diam bears N 24 E 18 lks distant also a Sugar tree 5 in diam bears N 78 1/2 W 20 lks distant
81.10	To see Cor. Mar. 25 th 1817
North 7.50 40.00	Between sections 5 & 6 an Elm 8 in diam E-2 Set 1/2 mile post from which a Lym 20 in diam bears N 40 W 12 lks distant also a W Oak 9 in diam bears S 19 89 lks dis-
84.52	Intersected Town boundary 537 met of Cor. Made Cor. on a Cornbeam 3 in diam for Cor. of sections 5 & 6 Land first half mile 2 nd rate wet last half same Timber B. Ash Beech & c Undergrowth B. Ash Prickly Ash & c.
West 18.20 40.00	Between sections 30 & 31 Beech 10 in diam Set 1/2 mile post for Cor. of 14 S from which a W Oak 30 in diam bears S 33 E 11 lks distant also a B. Ash 10 in diam bears N 83 W 19 lks dist-
40.60	rim 6 lks wide E S. W.
43.20	Same clear stream gravelly
44.57	Same S. W.
53.20	Or 50 lks wide gravelly bottom Corn South
70.07	Intersected Town boundary 100 South of Cor. Made Cor. for sections 30 & 31 on a Beech 10 in diam Land very good 2 nd rate (rolling) Timber Sugar W Oak Beech Lym W Oak Poplar & Undergrowth Spice & c.

LAND CORNER RECORDATION CERTIFICATE

FILING REQUIREMENT OF ACT 74, MICH. P.A. 1970

2208 PAGE 287

A 73618

FOR CORNERS OF--	LOCATED IN--	CORNER CODE NUMBER
1. PUBLIC LAND SURVEY	T. 5 N. R. 13 W.	E-2
2. PROPERTY CONTROLLING IN SECTION	T. S. R. E. W.	
3. MISCELLANEOUS PROPERTY IN SECTION	T. N. R. E. W.	
4. LOT NO.	RECORDED PLAT	
5. PRIVATE CLAIMS		

RECORDED IN MACOMB COUNTY RECORDS AT 4:20 P.M. AUG - 2 1971

Edna Hall
CLERK REGISTER OF DEEDS
MACOMB COUNTY, MICHIGAN

REGISTER OF DEEDS STAMP AND FILING NUMBER

I, Herbert G. Avey do hereby certify that under requirements of P.A. 74, Michigan P.A. of 1970, the corner points mentioned in lines 1 and 2 above (identified with circles on index code diagram - over) were, in a field survey on July 7 1971, established, re-established, monumented, re-monumented, recovered or restored as expressed below and in conformance with regulations and rules therefore as required in the current manual of survey instructions of the United States Department of the Interior, Bureau of Land Management or by a decree of a court of law. Furthermore, that the corner points mentioned in lines 3, 4 and 5 above were, in a field survey on _____ 19____, found, recovered, restored, established or re-established as expressed below and in conformance with the rules of the Michigan State Board of Registration for Land Surveyors or, by a Decree of a Court of law:

A. Description of original monument and accessories and/or subsequent restoration:

B. Description of corner evidence found and/or method applied in restoring or re-establishing corner:

Found 1/2" Pipe

C. Description of monument for corner and accessories established to perpetuate locating the position of the corner:

1/2" pipe
P.K. nail in N.W. face tel. pole - N.E. - 38.79 feet
P.K. nail in S.W. face tel. pole - N.W. - 68.72 feet
1/2" bar w/cap #17635 - S.E. 46.89 feet

SIGNED BY Herbert G. Avey DATE August 2, 1971

SURVEYOR'S MICHIGAN REGISTRATION NO. 15396

FOR STATE AND UNITED STATES AGENCIES:

SIGNED BY _____ DATE _____
CHIEF OF SURVEY PARTY

APPROVED AND SIGNED BY _____ DATE _____
MICHIGAN REGISTERED LAND SURVEYOR

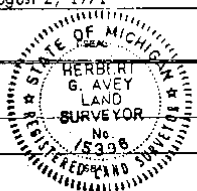

SURVEYOR'S MICHIGAN REGISTRATION NO. 00008

FORM APPROVED BY MICHIGAN STATE BOARD OF REGISTRATION, JAN. 28, 1971
DISTRIBUTED BY MICHIGAN SOCIETY OF REGISTERED LAND SURVEYORS

2

LAND CORNER RECORDATION CERTIFICATE

FILING REQUIREMENT OF ACT 74, MICH. P.A. 1970

UBER 2259 PAGE 804

A104594

FOR CORNERS OF--	LOCATED IN--	CORNER CODE NUMBER
1. PUBLIC LAND SURVEY _____	T. <u>5</u> N. R. <u>13</u> E. <u>X</u>	<u>E-2</u>
2. PROPERTY CONTROLLING IN SECTION _____	T. _____ S. _____ R. _____ E. _____ W. _____	_____
3. MISCELLANEOUS PROPERTY IN SECTION _____	T. _____ S. _____ R. _____ E. _____ W. _____	_____
4. LOT NO. _____, RECORDED PLAT _____	_____	_____
5. PRIVATE CLAIMS _____	_____	_____

REGISTER OF DEEDS STAMP AND FILING NUMBER

I, Charles G. Melching do hereby certify that under requirements of P.A. 74, Michigan P.A. of 1970, the corner points mentioned in lines 1 and 2 above (identified with circles on index code diagram - over) were, in a field survey on 11 November 1971, established, re-established, monumented, re-monumented, recovered or restored as expressed below and in conformance with regulations and rules therefore as required in the current manual of survey instructions of the United States Department of the Interior, Bureau of Land Management or by a decree of a court of law. Furthermore, that the corner points mentioned in lines 3, 4 and 5 above were, in a field survey on _____ 19____, found, recovered, restored, established or re-established as expressed below and in conformance with the rules of the Michigan State Board of Registration for Land Surveyors or, by a Decree of a Court of law:

A. Description of original monument and accessories and/or subsequent restoration:

RECORDED IN MACOMB COUNTY
RECORDS AT: 1:20 PM.
JAN 31 1972

to
of
na
g
melching
CLERK, REGISTER OF DEEDS
MACOMB COUNTY, MICHIGAN

B. Description of corner evidence found and/or method applied in restoring or re-establishing corner:

Found 3/4" Dia Pipe. Checks out as being the Corner used on previous surveys in area.

C. Description of monument for corner and accessories established to perpetuate locating the position of the corner:

3/4" Dia Pipe
P.K. Nail MBT Pole W.N.W. 68.75 ft.
P.K. Nail MBT Pole N.E. 38.85 ft.
P.K. Nail D.E. Pole S.S.E. 133.95 ft.
P.K. Nail MBT Pole S.S.W. 133.16 ft.

SIGNED BY Charles G. Melching DATE 28 January 1972

SURVEYOR'S MICHIGAN REGISTRATION NO. 14767

FOR STATE AND UNITED STATES AGENCIES:

SIGNED BY _____ DATE _____

APPROVED AND SIGNED BY _____ DATE _____

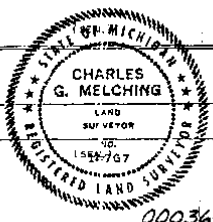

SURVEYOR'S MICHIGAN REGISTRATION NO. 00036

3

LAND CORNER RECORDATION CERTIFICATE

FILING REQUIREMENT OF ACT 74, MICH. P.A. 1970

LIBER **2393** PAGE **619**

A184008

FOR CORNERS OF—	LOCATED IN—	CORNER CODE NUMBER
1. PUBLIC LAND SURVEY _____	T. <u>5</u> N. <u>X</u> , R. <u>13</u> E. <u>X</u>	<u>E-2</u>
2. PROPERTY CONTROLLING IN SECTION _____	T. _____ N. _____ S. _____ R. _____ E. _____ W. _____	_____
3. MISCELLANEOUS PROPERTY IN SECTION _____	T. _____ N. _____ S. _____ R. _____ E. _____ W. _____	_____
4. LOT NO. _____, RECORDED PLAT _____		
5. PRIVATE CLAIMS _____		

RECORDED IN MACOMB COUNTY
RECORDS AT: 1:45 P. M.
MAY - 9 1973
Edna H. Hall
CLERK - REGISTER OF DEEDS
MACOMB COUNTY, MICHIGAN
REGISTER OF DEEDS STAMP AND
FILING NUMBER

I, Herbert J. Kobs do hereby certify that under requirements of P.A. 74, Michigan P.A. of 1970, the corner points mentioned in lines 1 and 2 above (identified with circles on index code diagram - over) were, in a field survey on February 6, 1973, established, re-established, monumented, re-monumented, recovered or restored as expressed below and in conformance with regulations and rules therefore as required in the current manual of survey instructions of the United States Department of the Interior, Bureau of Land Management or by a decree of a court of law. Furthermore, that the corner points mentioned in lines 3, 4 and 5 above were, in a field survey on _____ 19____, found, recovered, restored, established or re-established as expressed below and in conformance with the rules of the Michigan State Board of Registration for Land Surveyors or, by a Decree of a Court of law:

- A. Description of original monument and accessories and/or subsequent restoration:
- B. Description of corner evidence found and/or method applied in restoring or re-establishing corner:
- Found 1/2" pipe.
- C. Description of monument for corner and accessories established to perpetuate locating the position of the corner:
- (1/2" pipe)
Form nail & washer in 10" thorn apple in clump - N.W. - 92.20 feet.
Form nail & washer in 18" twin ash - N.E. - 149.70 feet.
Form nail & washer in 6" wild cherry - S.W. - 102.70 feet.

SIGNED BY <u><i>Herbert J. Kobs</i></u> Herbert J. Kobs	DATE <u>May 7, 1973</u>
SURVEYOR'S MICHIGAN REGISTRATION NO. <u>14097</u>	
FOR STATE AND UNITED STATES AGENCIES:	
SIGNED BY _____ <small>CHIEF OF SURVEY PARTY</small>	DATE _____
APPROVED AND SIGNED BY _____ <small>MICHIGAN REGISTERED LAND SURVEYOR</small>	DATE _____

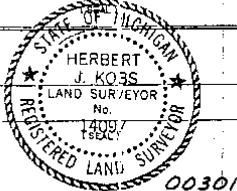

00301

(4)

LAND CORNER RECORDATION CERTIFICATE

FILING REQUIREMENT OF ACT 74, MICH. P.A. 1970

B231396

FOR CORNERS OF—	LOCATED IN—	CORNER CODE NUMBER	RECORDED IN MACOMB COUNTY RECORDS AT: <i>12:35p. M.</i>
1. PUBLIC LAND SURVEY	T. <u>5</u> N. R. <u>13</u> W.	(E-2)	FEB 29 1988 <i>Edna H. King</i> CLERK - REGISTER OF DEEDS MACOMB COUNTY, MICHIGAN REGISTER OF DEEDS STAMP AND FILING NUMBER
2. PROPERTY CONTROLLING IN SECTION	<u>5</u> , T. <u>5</u> N. R. <u>13</u> W.	Acmada Township	
3. MISCELLANEOUS PROPERTY IN SECTION	T. _____ N. R. _____ W.	_____	
4. LOT NO. _____	RECORDED PLAT _____		
5. PRIVATE CLAIMS _____			

I, Donald H. King, do hereby certify that under requirements of P.A. 74, Michigan P.A. of 1970, the corner points mentioned in lines 1 and 2 above were, in a field survey on May 28, 1987, established, re-established, monumented, re-monumented, recovered or restored as expressed below and in conformance with regulations and rules therefore as required in the current manual of survey instructions of the United States Department of the Interior, Bureau of Land Management or by a decree of a court of law. Furthermore, that the corner points mentioned in lines 3, 4 and 5 above were, in a field survey on _____, 19____, found, recovered, restored, established or re-established as expressed below and in conformance with the rules of the Michigan State Board of Registration for Land Surveyors or, by a Decree of a Court of law:

A. Description of original monument and accessories and/or subsequent restoration:

B. Description of corner evidence found and/or method applied in restoring or re-establishing corner:

(E-2) Found 1/2" Pipe

C. Description of monument for corner and accessories established to perpetuate locating the position of the corner:

(E-2) 1/2" Pipe
 Form nail & washer in 20" twin Ash - N.N.E. - 149.70'
 Chisled notch on top South end of 24" C.M.P. - S.W. - 28.87'
 Form nail & Washer in Thornapple in clump - W.N.W. - 92.20'
 Chisled notch on top North end of 24" C.M.P. - N.W. - 31.76'

SIGNED BY Donald H. King DATE January 15, 1988
 Donald H. King
 SURVEYOR'S MICHIGAN REGISTRATION NO. 30085

FOR STATE AND UNITED STATES AGENCIES:

SIGNED BY _____ DATE _____
 CHIEF OF SURVEY PARTY

APPROVED AND SIGNED BY _____ DATE _____
 MICHIGAN REGISTERED LAND SURVEYOR

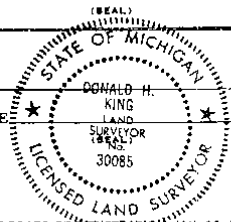

SURVEYOR'S MICHIGAN REGISTRATION NO. _____

FORM APPROVED BY MICHIGAN STATE BOARD OF REGISTRATION, JAN. 25, 1971
 REVISED MAY 14, 1978

MAY PLACE SKETCH ON BACK OR ATTACHED SHEET

5

Certificate of Survey

A104602

East & West 1/4 line Sec 4
E-2
West 1/4 Post
Section 4
T.5N, R.13E
(Found 3/4" & Pipe)

PK Nail M.B.T. Pole W.N.W. 68.75'
PK Nail M.B.T. Pole N.E. 38.85'
PK Nail D.B. Pole S.S.E. 138.95'
PK Nail M.B.T. Pole S.S.W. 139.16'

Part of S.W. 1/4 of Sec 4
T.5N, R.13E, Armada Twp.
Macomb Co., Michigan

Bearings are Related
to previous Surveys
in Area

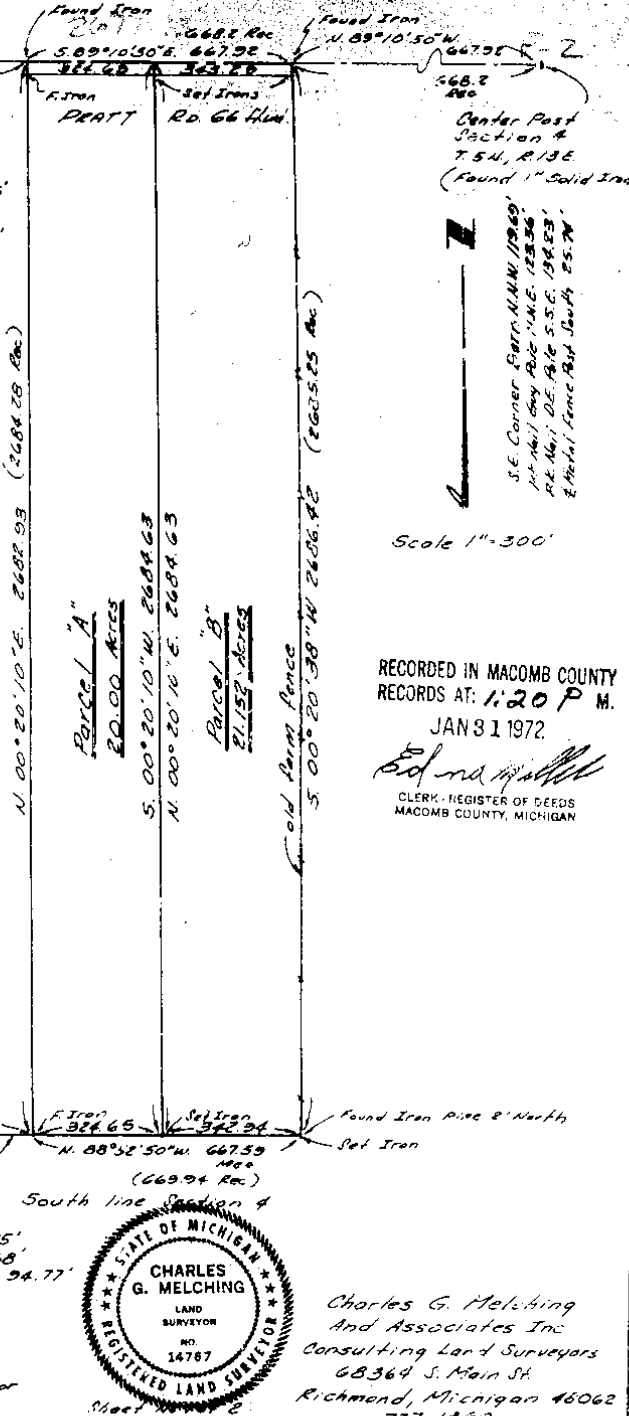

Center Post
Section 4
T.5N, R.13E
(Found 1" Solid Iron)

S.E. Corner Farm N.W. 1/4 1969
PK Nail 6 1/2" Pole N.W. 123.36'
PK Nail D.E. Pole S.S.E. 134.83'
PK Nail Same Post South 25.74'

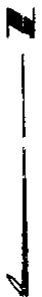

Scale 1" = 300'

RECORDED IN MACOMB COUNTY
RECORDS AT: 1:20 P.M.
JAN 31 1972

Edna M. ...
CLERK - REGISTER OF DEEDS
MACOMB COUNTY, MICHIGAN

S.W. Corner
Section 4
T.5N, R.13E
(Found 3/4" & Pipe)

PK Nail D.E. Pole N.N.E. 120.75'
PK Nail 1 1/2" Cedar S.E. 23.68'
PK Nail Twin 6" Cedars S.S.W. 94.77'



Charles G. Melching
And Associates Inc
Consulting Land Surveyors
68364 S. Main St.
Richmond, Michigan 48062
737-1360

Field Survey by:
William E. Soderberg
Registered Land Surveyor

Survey for L. BOUSSON

Job No 71-231
12-14-71

10

Division of East half of S.E. 1/4 of Sec. 5, February 6, 1973
Town 5 North, Range 13 East, Armada Township, Sheet 1 of 2
Macomb County, Michigan.

A183996

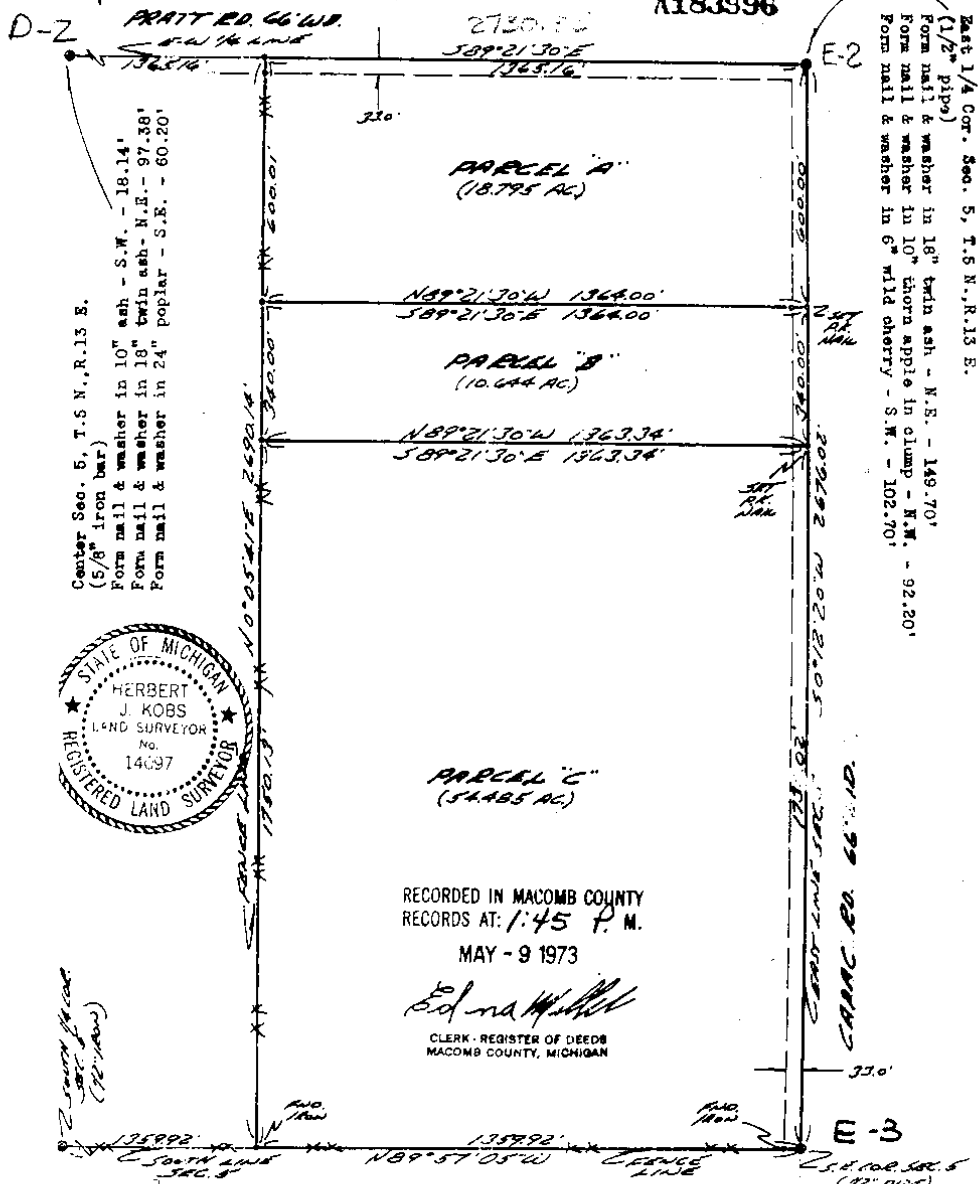

Center Sec. 5, T.5 N., R.13 E.
(5/8" iron bar)
Form nail & washer in 10" ash - S.W. - 18.14'
Form nail & washer in 18" twin ash - N.E. - 97.36'
Form nail & washer in 24" poplar - S.E. - 60.20'

East 1/4 Cor. Sec. 5, T.5 N., R.13 E.
(1/2" pipe)
Form nail & washer in 16" twin ash - N.E. - 149.70'
Form nail & washer in 10" horn apple in clump - N.W. - 92.20'
Form nail & washer in 6" wild cherry - S.W. - 102.70'



RECORDED IN MACOMB COUNTY
RECORDS AT: 1:45 P.M.
MAY - 9 1973

Edna M. Hill
CLERK - REGISTER OF DEEDS
MACOMB COUNTY, MICHIGAN

I hereby certify that I have surveyed the parcels of land described and delineated hereon; that said Survey was performed with an error of closure no greater than 1 in 5000'; and that I have fully complied with the requirements of Section 3, Act 132, P.A. 1970.

Note: Set 1/2" iron bars 18" long and capped with plastic caps Stamped (R.L.S. 14097) at points marked thus: o

Herbert J. Kobs
Registered Land Surveyor
No. 14097

KOBS LAND SURVEYING
1925 B.2545E RD., BONO, MICH.
752-2700

7

Division of part of the East half
of the S.E. 1/4 of Section 5, Town
5 North, Range 13 East, Armada Township,
Macomb County, Michigan.

A222054

Center Sec. 5, T.5 N., R.13 E.
(5/8" iron bar)
Form nail & washer in 10" ash - S.W. - 18.14'
Form nail & washer in 18" twin ash - N.E. -
97.38'
Form nail & washer in 24" poplar - S.E. -
60.20'

East 1/4 Cor. Sec. 5, T.5 N., R.13 E.
(1/2" pipe)
Form nail & washer in 18" twin ash -
N.E. - 149.70'
Form nail & washer in 10" thorn apple
in clump - N.W. - 92.20'
Form nail & washer in 6" wild cherry -
S.W. - 102.70'

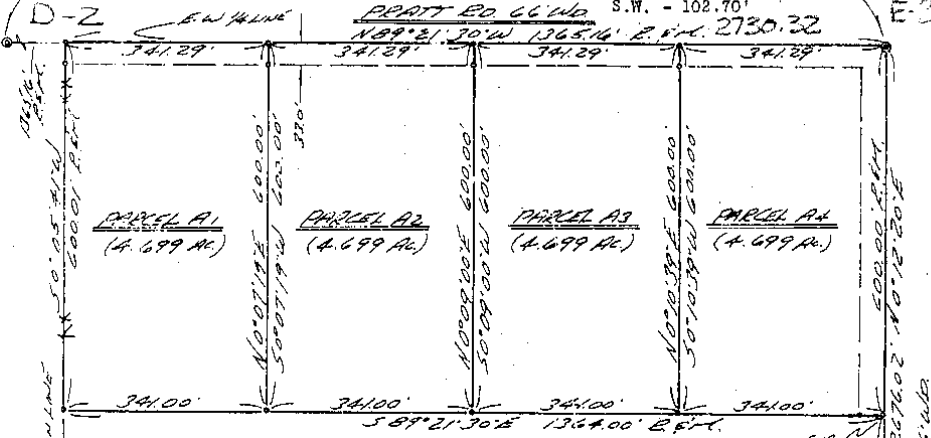

RECORDED IN MACOMB COUNTY
RECORDS AT: 1:15 P.M.
DEC - 5 1973

I hereby certify that I have surveyed the parcel(s)
of land described and delineated hereon; that said
Survey was performed with an error of closure no
greater than 1 in 5000'; and that I have fully
complied with the requirements of Section 3, Act
132, P.A. 1970.

CLERK - REGISTER OF DEEDS
MACOMB COUNTY, MICHIGAN

Herbert J. Kobs
Herbert J. Kobs
Registered Land Surveyor
No. 14097

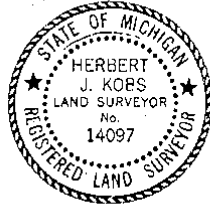

Note: Set 1/2" iron bars 18" long
and capped with plastic caps
stamped (R.L.S. 14097) at
points marked thus: o

S.E. Cor. Sec. 5,
T.5 N., R.13 E.
(1/2" pipe)

KOBS LAND SURVEYING

1925 BREWER ROAD

ROMEO, MICHIGAN

752-2700

8

Certificate of Survey

FOR TERRY BLAKE
 DATE JUNE 16, 1977
 JOB # 214-77
 SCALE 1" = 100'
 SHEET 1 OF 2

PART OF THE SOUTHEAST 1/4 OF SECTION 5, TOWN
 5 NORTH, RANGE 13 EAST, ARMADA TOWNSHIP,
 MACOMB COUNTY, MICHIGAN.

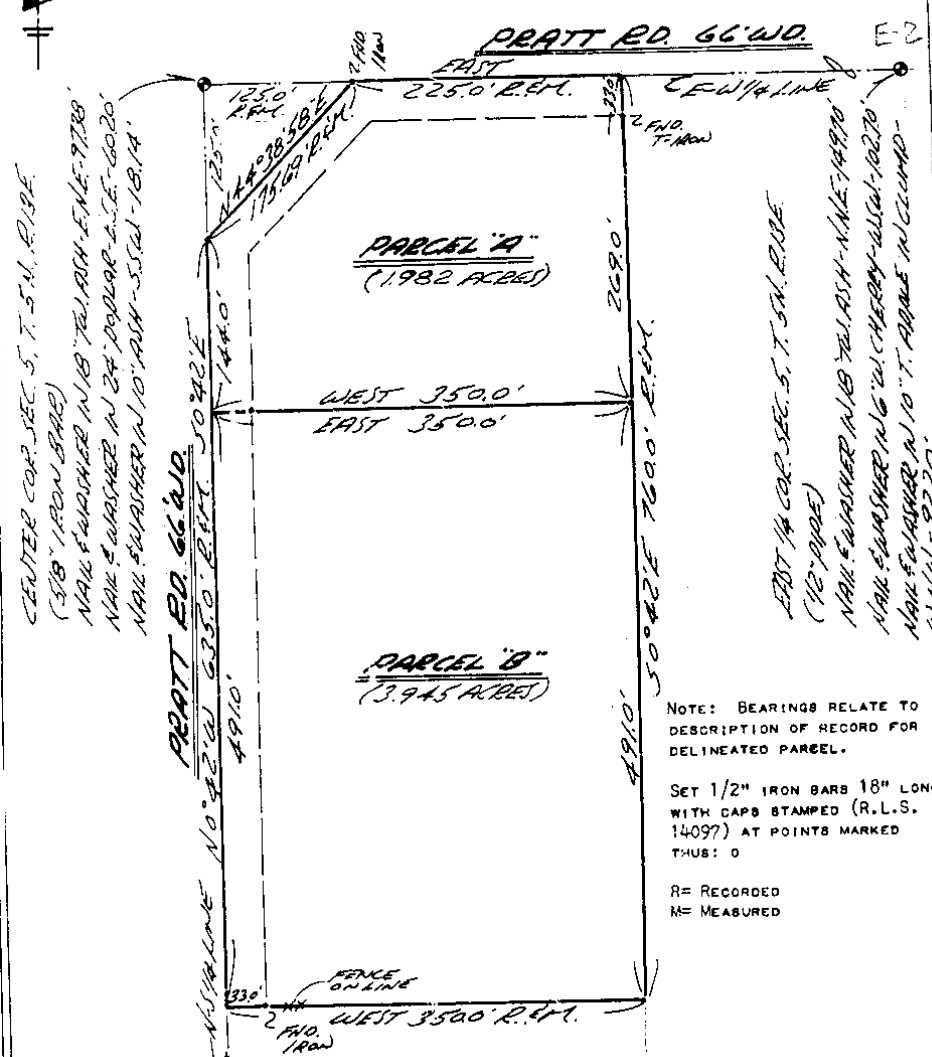

NOTE: BEARINGS RELATE TO DESCRIPTION OF RECORD FOR DELINEATED PARCEL.

SET 1/2" IRON BARS 18" LONG WITH CAPS STAMPED (R.L.S. 14097) AT POINTS MARKED THUS: O

R = RECORDED
 M = MEASURED

I HEREBY CERTIFY THAT I HAVE SURVEYED THE PARCEL(S) OF LAND DESCRIBED AND DELINEATED HEREON; THAT SAID SURVEY WAS PERFORMED WITH A RELATIVE ERROR OF CLOSURE OF 1 IN 12,560; AND THAT I HAVE FULLY COMPLIED WITH THE REQUIREMENTS OF SECTION 3, ACT 132, P.A. 1970.



Herbert J. Kobs
 HERBERT J. KOBBS
 REGISTERED LAND SURVEYOR
 No. 14097

RECORDED IN MACOMB COUNTY
 RECORDS AT 8:30a.m.
 NOV 22 1977
Edna
 CLERK - REGISTER OF DEEDS
 MACOMB COUNTY, MICHIGAN

9

2393 PAGE 500 CERTIFICATE OF SURVEY
Scale: 1" = 300'

Job No. 119-73
For: Prudential Realty
(DeBoure Property)

Division of East half of S.E. 1/4 of Sec. 5, February 5, 1973
Town 5 North, Range 13 East, Armada Township, Sheet 1 of 2
Macomb County, Michigan.

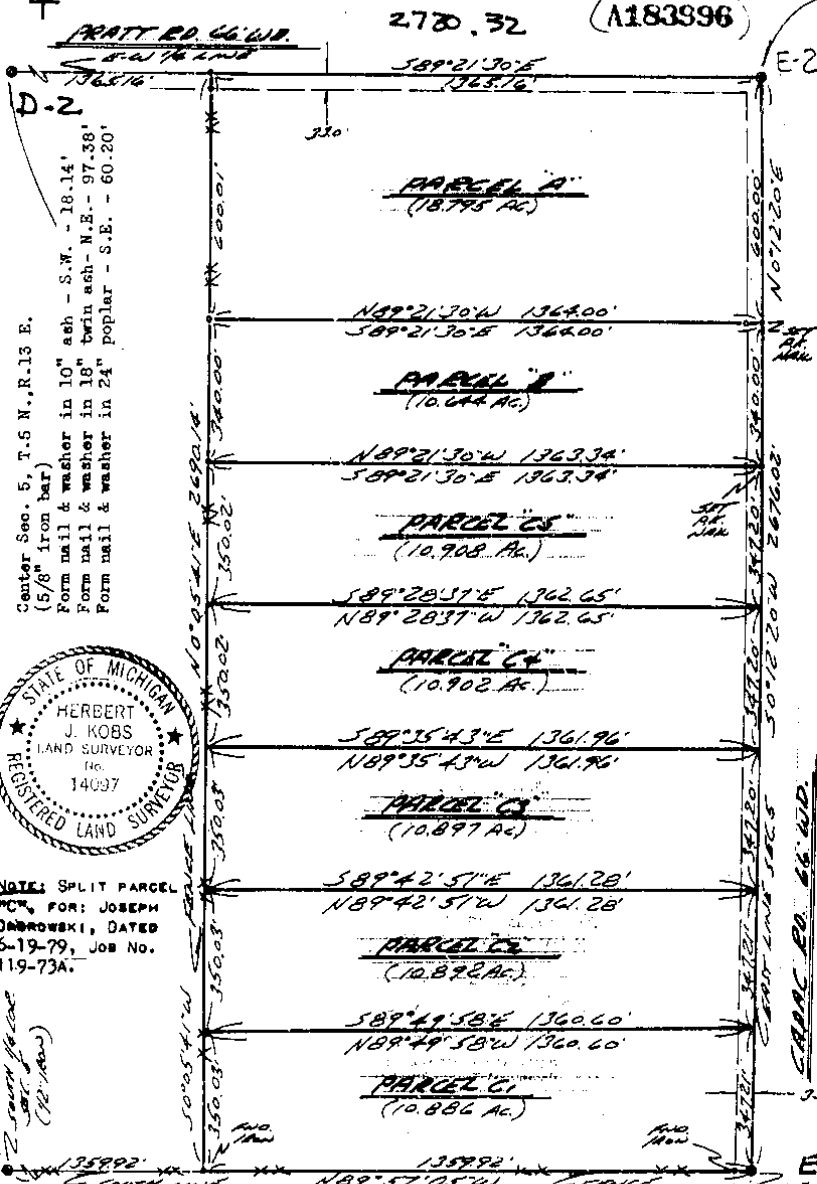

D.2
Center Sec. 5, T.5 N., R.13 E.
(5/8" iron bar)
Form nail & washer in 10" ash - S.W. - 18.14'
Form nail & washer in 18" twin ash - N.E. - 97.38'
Form nail & washer in 24" poplar - S.E. - 60.20'

E-2
East 1/4 Cor. Sec. 5, T.5 N., R.13 E.
(1/2" pipe)
Form nail & washer in 18" twin ash - N.E. - 149.70'
Form nail & washer in 10" thorn apple in clump - N.W. - 92.20'
Form nail & washer in 6" wild cherry - S.W. - 102.70'



NOTE: SPLIT PARCEL
FOR: JOSEPH
Dobrowski, DATED
6-19-79, JOB No.
119-73A.

RECORDED IN MACOMB COUNTY
RECORDS AT: 1:50 P.M.
OCT - 2 1979

I hereby certify that I have surveyed the parcels of land described and delineated hereon; that said Survey was performed with an error of closure no greater than 1 in 6000'; and that I have fully complied with the requirements of Section 3, Act 132, P.A. 1970.

Note: Set 1/2" iron bars 18" long and capped with plastic caps Stamped (R.L.S. 14097) at points marked thus: o

Herbert J. Kobs

KOBS LAND SURVEYING

10

CERTIFICATE of SURVEY A61576

W 1/4 CORNER
SEC. 4, T. 5 N. E. 13 E.
(FIND 3/4" PIPE)

LIBER 3169 PAGE 11

CENTER POST
SEC. 4, T. 5 N. E. 13 E.
(FIND 1" IRON)

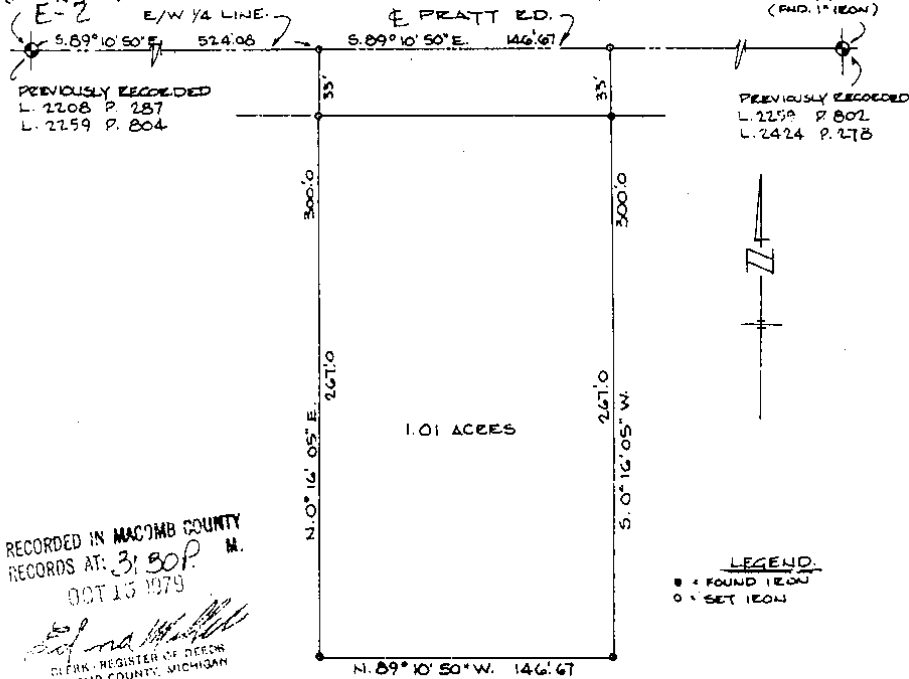

RECORDED IN MACOMB COUNTY
RECORDS AT: 31 50 P. M.
OCT 15 1979

Robert L. Smith
CLERK - REGISTER OF DEEDS
MACOMB COUNTY, MICHIGAN

Description of 1.01 Acres

A parcel of land located in and being a part of the S.W. 1/4 of Section 4, T. 5 N., R. 13 E., Armada Township, Macomb County, Michigan, and being more particularly described as follows:

Commencing at a point 524.08 ft. S. 89°-10'-50" E. from the W. 1/4 corner of Section 4, and thence extending S. 89°-10'-50" E. 146.67 ft. along the East/West 1/4 line of Section 4, also being the centerline of Pratt Road (66 ft. wide), thence S. 00°-16'-05" W. 300.0 ft., thence N. 89°-10'-50" W. 146.67 ft. thence N. 00°-16'-05" E. 300.0 ft., to the point of beginning and containing 1.01 acres of land.

Reserving easements of record.

I, **ROBERT L. SMITH** a Registered Surveyor in the State of Michigan, hereby certify that I have surveyed the parcel (s) of land described and delineated hereon; that said plat is a true representation of the survey as performed by me, and that there are no encroachments other than as shown hereon; that said survey was performed with an error of closure no greater than 1 in 5000; and that I have fully complied with the requirements of Section 43, Act #132, P.A. 1970.

SCALE: 1"=60'
DATE: 5/9/79

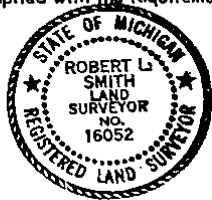

Robert L. Smith
LENNER ASSOCIATES, INCORPORATED
ENGINEERS & SURVEYORS
2894 WELLINGTON CRESENT
MT. CLEMENS MICHIGAN
(313) 463-4594

79-345 GEO. FINN

(11)

CERTIFICATE OF SURVEY

FOR Raymond Blake
 JOB NO. 262-87 DATE 5/28/87
 SCALE 1" = 300' SHEET 1 of 2
 DRAWN BY: DHK CHECKED BY: HJK



M - MEASURED
 R - RECORDED
 C - CALCULATED

Division of East half of S.E 1/4 of Section 5
 Town 5 North, Range 13 East, Armada Township,
 Macomb County, Michigan.

NOTE: Bearings relate to survey of record
 for described parcels.

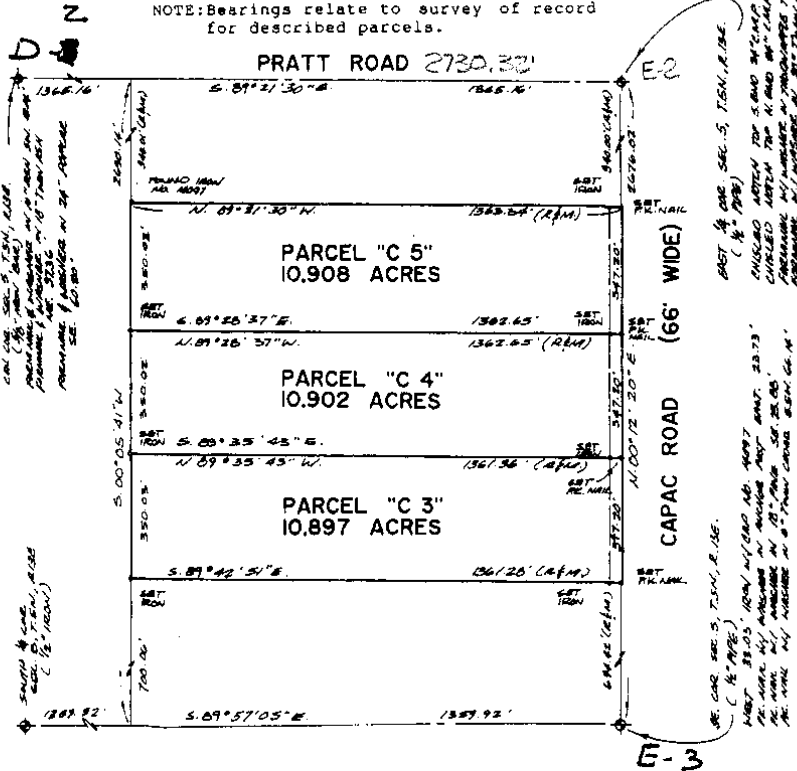

I hereby certify that I have surveyed the parcel(s) of
 land described and delineated hereon; that said Survey
 was performed with an error of closure no greater than
 1 in 5,000 and that I have fully complied with
 the requirements of Section 3, Act 132, P.A. 1970.

Donald H. King
 DONALD H. KING
 LICENSED LAND SURVEYOR
 MICHIGAN LICENSE NO. 30085

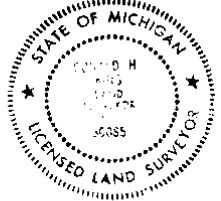

12

LIBER 04924N725

B489953

CERTIFICATE OF SURVEY

FOR GARY CLAEYS
 JOB NO. 158-90 DATE 3-28-90
 SCALE 1"=100' SHEET 1 OF 1
 DRAWN BY K.D.R. CHECKED BY D.H.K.

0' 50' 100' 200' C-CALCULATED

PARCEL 1
 A parcel of land located in and being a part of the Southeast 1/4 of Section 5, Towa 5 North, Range 13 East, Armada Township, Macomb County, Michigan and being more particularly described as follows: Beginning at a point on the East-West 1/4 line of Section 5 North 89 degrees 21 minutes 30 seconds West 1023.87 feet from the East 1/4 corner of said Section 5; thence extending North 89 degrees 21 minutes 30 seconds West 176.29 feet along the East-West 1/4 corner of Section 5; thence South 00 degrees 05 minutes 41 seconds West 600.01 feet; thence South 89 degrees 21 minutes 30 seconds East 176.00 feet; thence North 00 degrees 07 minutes 19 seconds East 600.00 feet to the point of beginning, containing 2.426 acres of land. Subject to the rights of the public in Pratt Road. Reserving easements of record.

PARCEL 2
 A parcel of land located in and being a part of the Southeast 1/4 of Section 5, Towa 5 North, Range 13 East, Armada Township, Macomb County, Michigan and being more particularly described as follows: Beginning at a point on the East-West 1/4 line of Section 5 North 89 degrees 21 minutes 30 seconds West 1200.16 feet from the East 1/4 Corner of Section 5; thence extending North 89 degrees 21 minutes 30 seconds West 165.00 feet along the East-West 1/4 line of Section 5; thence South 00 degrees 05 minutes 41 seconds West 600.01 feet; thence South 89 degrees 21 minutes 30 seconds East 165.00 feet; thence North 00 degrees 05 minutes 41 seconds East 600.01 feet to the point of beginning, containing 2.273 acres of land. Subject to the rights of the public in Pratt Road. Reserving easements of record.

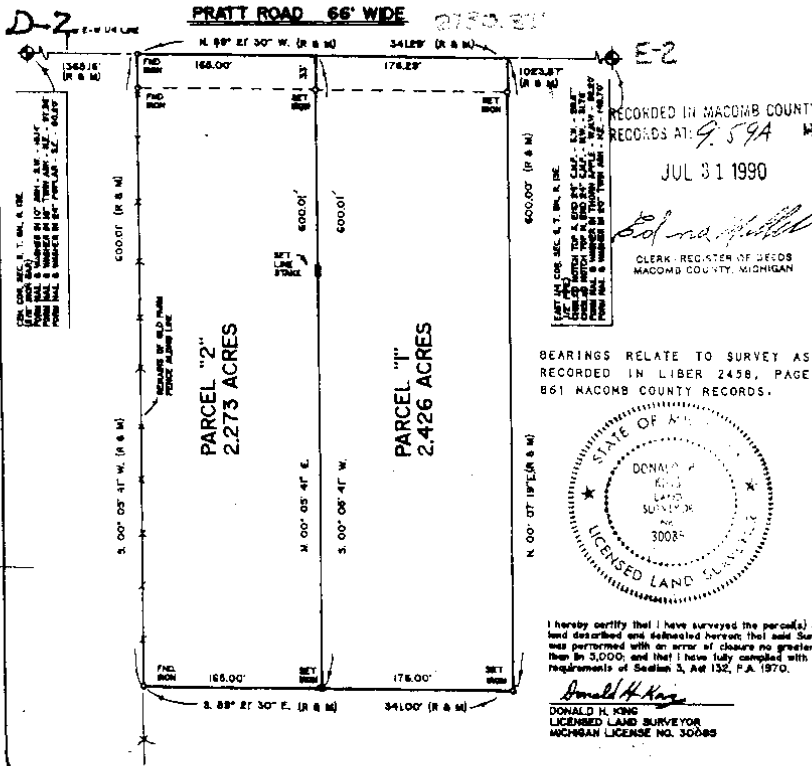

KOBS-KING & ASSOC. INC. LAND SURVEYING SITE PLANNING
 111 SOUTH RAWLES ROMEO, MICHIGAN 48065-0146 313-752-2700

13

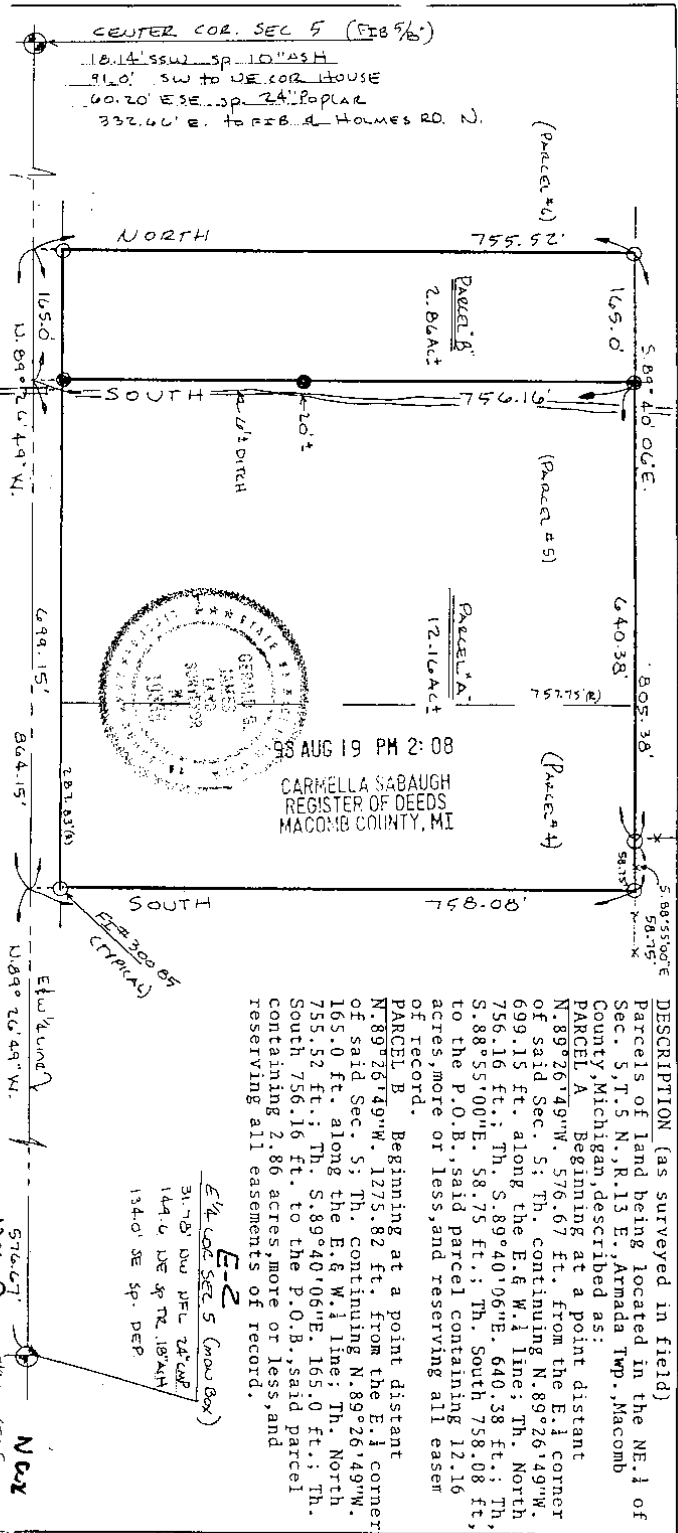

G. James, a Registered Surveyor in the State of Michigan, HEREBY CERTIFY that the parcel of land described and delineated herein, has been surveyed under my supervision, that said plat is a true representation of the survey as performed, and that there are no encroachments other than as shown hereon; that said survey was performed with an error of closure no greater than 1 in 5,000; and that I have fully complied with the requirements of Section 31, Act #132, P.A. 1970.

The subdivision of any parcel of land into 5 or more parcels, 10 acres or less in area, is subject to Plat Act Regulations. (Act No. 288 P.A. 1967)

GERALD G. JAMES, M.S. #19935



SCALE 1"=150'

THIS SURVEY SUBJECT TO MUNICIPAL APPROVAL

DESCRIPTION (as surveyed in field)
 Parcels of land being located in the NE 1/4 of Sec. 5, T.5 N., R. 13 E., Armada Twp., Macomb County, Michigan, described as:
 PARCEL A Beginning at a point distant N. 89°26'14" W., 576.67 ft. from the E. 1/4 corner of said Sec. 5; Th. continuing N. 89°26'14" W., 699.15 ft. along the E. 1/4 W. 1/4 line; Th. North 756.16 ft.; Th. S. 89°40'06" E., 640.38 ft.; Th. S. 88°55'00" E., 58.75 ft.; Th. South 758.08 ft. to the P.O.B., said parcel containing 12.16 acres, more or less, and reserving all easements of record.
 PARCEL B Beginning at a point distant N. 89°26'14" W., 1275.82 ft. from the E. 1/4 corner of said Sec. 5; Th. continuing N. 89°26'14" W., 165.0 ft. along the E. 1/4 W. 1/4 line; Th. North 755.52 ft.; Th. S. 89°40'06" E., 165.0 ft.; Th. South 756.16 ft. to the P.O.B., said parcel containing 2.86 acres, more or less, and reserving all easements of record.

E-2
 E 1/4 COR SEC 5 (CROSS BOX)
 31.78' DU DFC 24' CALP
 144.0' DE SP TR 18' MAM
 134.0' SE SP. DEP.

GERALD G. JAMES LAND SURVEYING
 P.O. BOX 238 MARYSVILLE, MI. 48040-0238

SURVEY OF PARCELS A & B, 1005-1008 SURVEY DATED 2/25/93 IN NE 1/4 SEC. 5, T.5 N., R.13 E., ARMADA TWP., MACOMB COUNTY, MICHIGAN

DR BY GOWAN APP BY DATE 7/25/93 SMT 1 OF 1

MIKE & KAREN SEMIC 36514/CA

14

KING SURVEYORS & ASSOC. INC.

CERTIFICATE OF SURVEY

Part of the Southwest 1/4, of Section 4, Town 5 North, Range 13 East, Armada Township, Macomb County, Michigan.

NOTE: Bearings relate to description of parent parcel.

C0213711 LIBER:06668 PAGE:298 08:30A 06/12/1995
CARMELLA SABAUGH-MACOMB COUNTY, MI REG/DEEDS

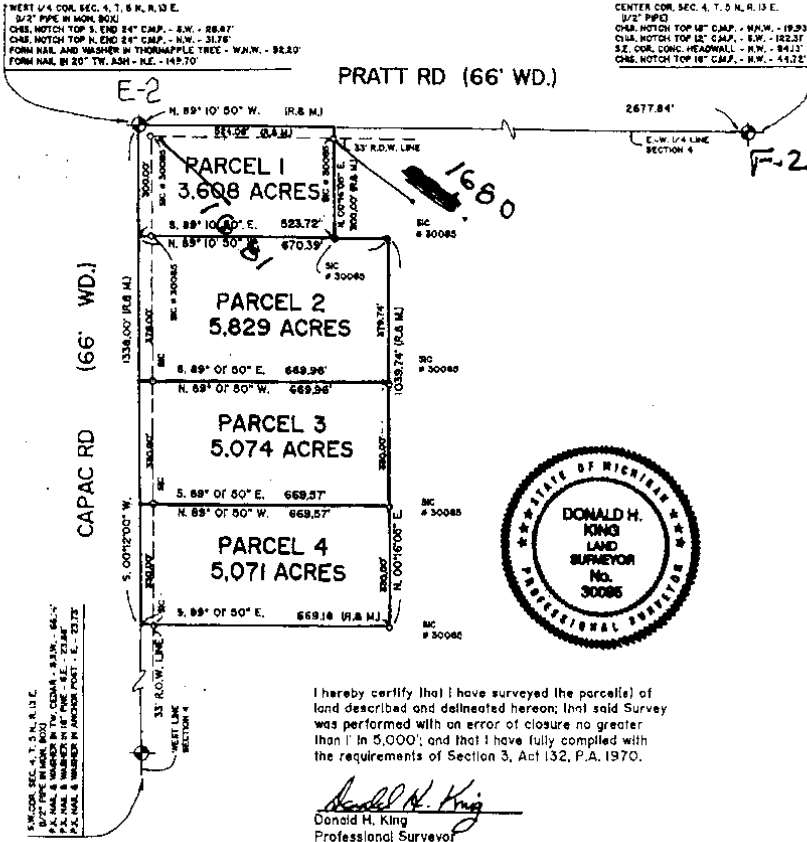

111 RAWLES ROMEO, MICHIGAN 48065 (810) 752-2700



LEGEND:

- R = RECORDED
- M = MEASURED
- C = CALCULATED
- SI = SET IRON
- FI = FOUND IRON ROD
- FP = FOUND PIPE
- FM = FOUND MONUMENT

CLIENT: GEORGE FINN

DRAWN BY: L.S. CHK'D BY:

FILE No.:

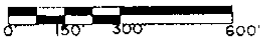

1"=300'	3-2-95
SCALE SHEET	DATE JOB No.
1 OF 2	95032

Return to surveyor

15

CERTIFICATE OF SURVEY

Division of part of the Northeast 1/4 of Section 6 and the Northwest 1/4 of Section 4, Town 5 North, Range 19 East, Armada Township, Macomb County, Michigan.

NOTE: Bearings relate to Survey performed for Kenneth Faust on 8/2/97, Job Number 97073, by Donald H. King, Professional Surveyor.

KING SURVEYORS & ASSOC., INC.

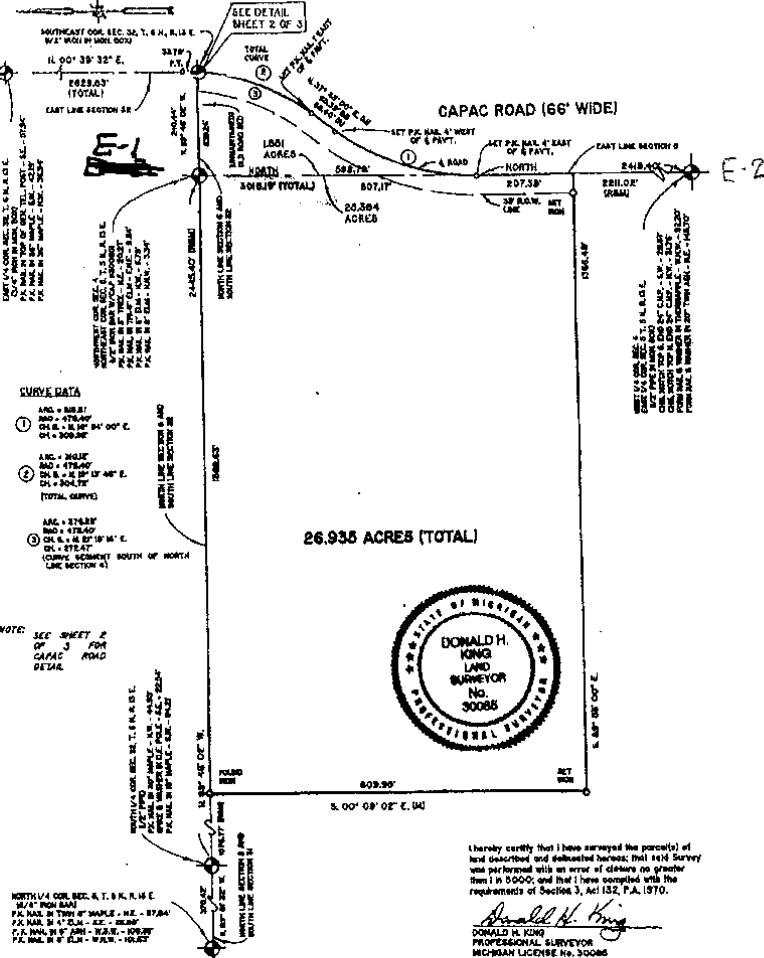

I hereby certify that I have surveyed the parcel(s) of land described and delineated herein; that this Survey was performed with no error of date or number there in 2000; and that I have complied with the requirements of Section 3, Act 132, P.A. 1970.

Donald H. King
 DONALD H. KING
 PROFESSIONAL SURVEYOR
 MICHIGAN LICENSE NO. 30085

22857 IRWIN ROAD ARMADA, MI 48005 (810) 784-6800

CLIENT: KENNETH FAUST

SCALE: 1" = 200'

DATE: 8-28-97

SHEET: 1 OF 3

JOB NO.: 97141

DRAWN BY: J.B. - L.S. CHECKED BY: D.H.K.

0' 100' 200' 400'

D8782938 LIBER:08845 PAGE:4 11:47R 95/11/1998
 CARMELLA SABAUGH-MACOMB COUNTY, MI REG/DEEDS

(16)

CERTIFICATE OF SURVEY

PART OF THE SOUTHWEST 1/4 OF SECTION 4, T. 5 N., R. 13 E.
ARMADA TOWNSHIP, MACOMB COUNTY, MICHIGAN

NOTE: BEARINGS RELATE TO DESCRIPTION OF THE PARENT PARCEL

KING SURVEYORS & ASSOC., INC.

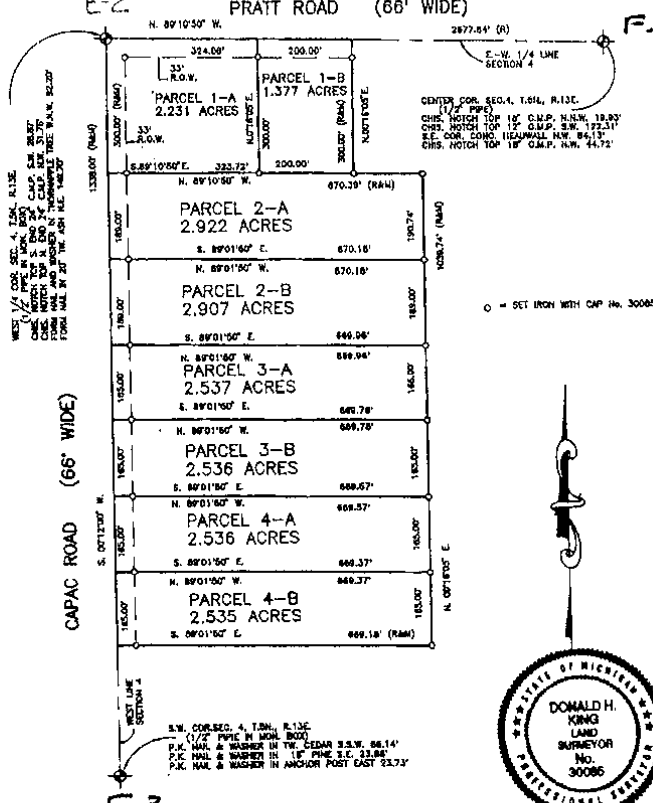

C27295A3 LIBER-89945 PAGE:19 11:47P 05/11/1998
CARABELLA SBRUSH-MACOMB COUNTY, MI RES/DEFS

I hereby certify that I have surveyed the parcel(s) of land described and delineated herein, that said Survey was performed with an error of closure no greater than 1 in 5000, and that I have complied with the requirements of Section 3, Act 132, P.A. 1970 as amended.

Donald H. King
DONALD H. KING
PROFESSIONAL SURVEYOR
MICHIGAN LICENSE NO. 30086

NOTE: A title search was not performed by the Client for purposes of this Survey. Therefore, no guarantee is made that any easements and/or rights of way, recorded or otherwise, are shown on this Certificate of Survey.

This Survey and corresponding Legal Descriptions are subject to Municipal Approval.

22657 IRWIN ROAD ARMADA, MI 48005 (310) 784-4800

	LEGEND	CLIENT	GEORGE FINN
	R = RECORDED		
	M = MEASURED		
	C = CALCULATED		
FO = FOUND IRON WITH CAP	DRAWN	J.G.	CHECKED BY D.H.K.
FI = FOUND IRON			
FM = FOUND MONUMENT			



1" = 200' SCALE	1-5-BB DATE
SHEET 1 OF 3	JOB No. 98001

17

CERTIFICATE OF SURVEY

PARCEL "1"

A parcel of land located in the Southeast 1/4 of Section 5, Town 5 North, Range 13 East, Armada Township, Macomb County, Michigan, and being more particularly described as follows: Beginning at the East 1/4 Corner of said Section 5; thence South 00 degrees 12 minutes 20 seconds West 300.00 feet along the East line of Section 5; thence North 89 degrees 21 minutes 30 seconds West 341.14 feet; thence North 00 degrees 10 minutes 39 seconds East 300.00 feet to the East-West 1/4 line of Section 5; thence South 89 degrees 21 minutes 30 seconds East 341.28 feet along the East-West 1/4 line of Section 5 to the point of beginning, containing 2.350 acres of land.

Subject to the rights of the public in Pratt Road and Capac Road. Also subject to any easements and/or rights of way, recorded or otherwise.

C0703503 LIBER:00047 PAGE:177 10:09A 05/12/1998
CARNELL R. SABAUGH-MACOMB COUNTY, MI REG/DESD

PARCEL "2"

A parcel of land located in the Southeast 1/4 of Section 5, Town 5 North, Range 13 East, Armada Township, Macomb County, Michigan, and being more particularly described as follows: Commencing at the East 1/4 Corner of said Section 5; thence South 00 degrees 12 minutes 20 seconds West 300.00 feet along the East line of Section 5 to the point of beginning; thence extending South 00 degrees 12 minutes 20 seconds West 300.00 feet along the East line of Section 5; thence North 89 degrees 21 minutes 30 seconds West 341.00 feet; thence North 00 degrees 10 minutes 39 seconds East 300.00 feet; thence South 89 degrees 21 minutes 30 seconds East 341.14 feet to the point of beginning, containing 2.349 acres of land.

Subject to the rights of the public in Capac Road. Also subject to any easements and/or rights of way, recorded or otherwise.

NOTE: Bearings relate to description of record for Parent Parcel.

KING SURVEYORS & ASSOC., INC.

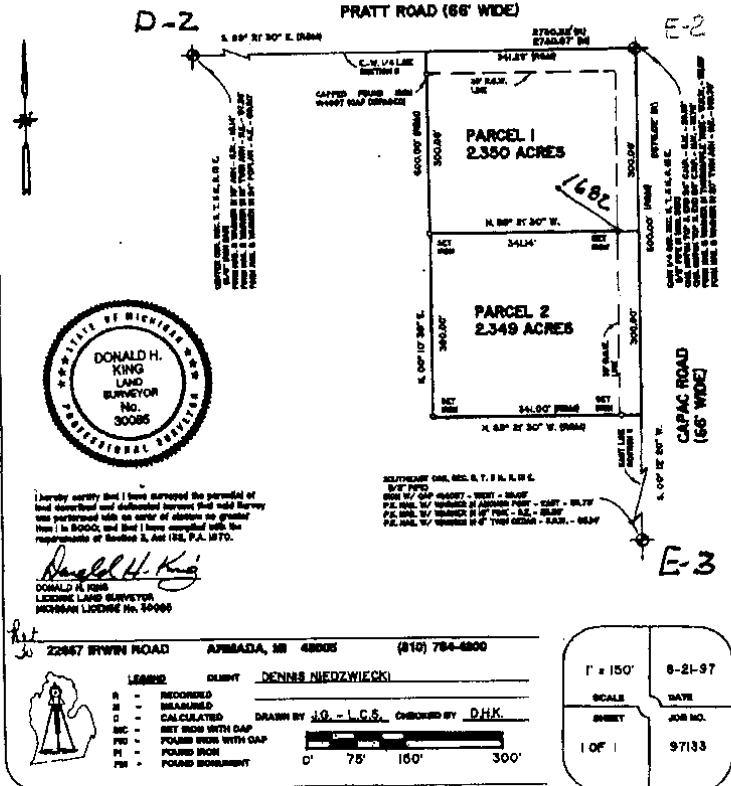

(18)

KING SURVEYORS & ASSOC., INC.

CERTIFICATE OF SURVEY

PARCEL "1"

A parcel of land located in the Northwest 1/4 of Section 4, Town 5 North, Range 13 East, Armada Township, Macomb County, Michigan, and being more particularly described as follows: Commencing at the West 1/4 Corner of said Section 4; thence South 89 degrees 16 minutes 04 seconds East 335.37 feet along the East-West 1/4 line of said Section 4 to the point of beginning; thence extending South 89 degrees 16 minutes 04 seconds East 165.01 feet along the East-West 1/4 line of Section 4; thence North 00 degrees 05 minutes 32 seconds East 693.47 feet; thence South 89 degrees 54 minutes 20 seconds West 171.48 feet; thence South 00 degrees 05 minutes 32 seconds West 691.09 feet to the point of beginning, containing 2.622 acres of land.

Subject to the rights of the public in Pratt Road. Also subject to any easements and/or rights of way, recorded or otherwise.

PARCEL "2"

A parcel of land located in the Northwest 1/4 of Section 4, Town 5 North, Range 13 East, Armada Township, Macomb County, Michigan, and being more particularly described as follows: Commencing at the West 1/4 Corner of said Section 4; thence South 89 degrees 16 minutes 04 seconds East 500.36 feet along the East-West 1/4 line of said Section 4 to the point of beginning; thence extending South 89 degrees 16 minutes 04 seconds East 170.36 feet along the East-West 1/4 line of Section 4; thence North 00 degrees 11 minutes 00 seconds East 695.93 feet; thence South 89 degrees 54 minutes 20 seconds West 171.48 feet; thence South 00 degrees 05 minutes 32 seconds West 693.47 feet to the point of beginning, containing 2.726 acres of land.

Subject to the rights of the public in Pratt Road. Also subject to any easements and/or rights of way, recorded or otherwise.

NOTE: Bearings relate to Description of record for Parent Parcel.

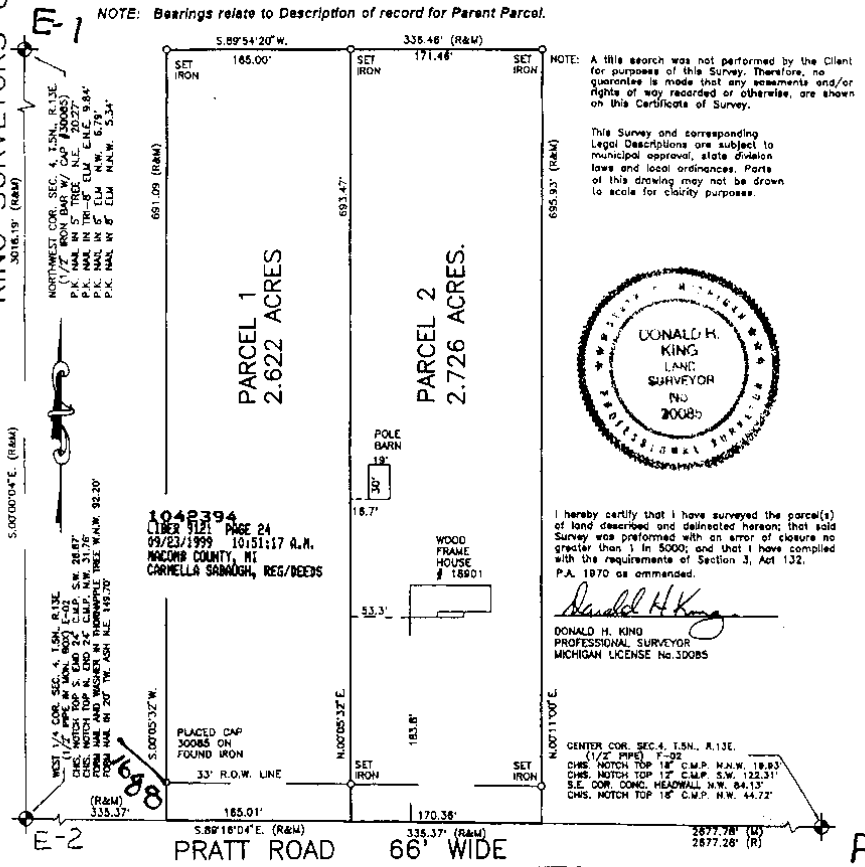

S. 0.0070327' W. (R&M)

E-2

PRATT ROAD 66' WIDE

22657 IRWIN ROAD ARMADA, MI 48005 (810) 784-4800



LEGEND
 = RECORD
 = MEASURED
 = CALCULATED
 = SET IRON 30085
 = FOUND IRON
 = FOUND MONUMENT

CLIENT GERALD & MARGARET RUTHENBERG

DRAWN JLK **CHECKED BY** DHK

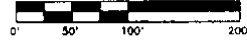

1" = 100'	7-23-99
SCALE	DATE
SHEET	JOB No.
1 OF 1	99095

CERTIFICATE OF SURVEY

KING SURVEYORS & ASSOC., INC.

PARCEL "2" (Revised)

A parcel of land located in the Northeast 1/4 of Section 5, Town 5 North, Range 13 East, Armada Township, Macomb County, Michigan, and being more particularly described as follows: Commencing at the East 1/4 Corner of said Section 5; thence North 376.37 feet along the East line of Section 5 to the point of beginning; thence extending North 376.38 feet along the East line of Section 5; thence North 88 degrees 55 minutes 00 seconds West 576.75 feet; thence South 379.04 feet; thence South 89 degrees 10 minutes 52 seconds East 576.71 feet to the point of beginning, containing 5.000 acres of land.

Subject to the rights of the public in Capac Road. Also subject to any easements and/or rights of way, recorded or otherwise.

PARCEL "3" (Revised)

A parcel of land located in the Northeast 1/4 of Section 5, Town 5 North, Range 13 East, Armada Township, Macomb County, Michigan, and being more particularly described as follows: Commencing at the East 1/4 Corner of said Section 5; thence North 89 degrees 26 minutes 48 seconds West 288.84 feet along the East-West 1/4 line of Section 5 to the point of beginning; thence extending North 88 degrees 26 minutes 49 seconds West 287.83 feet along the East-West 1/4 line of Section 5; thence North 379.05 feet; thence South 89 degrees 10 minutes 52 seconds East 287.85 feet; thence South 377.71 feet to the point of beginning, containing 2.500 acres of land.

Subject to the rights of the public in Pratt Road. Also subject to any easements and/or rights of way, recorded or otherwise.

NOTE: Bearings relate to Survey for Betty Bowers, Job Number 93041, on February 25, 1993, as performed by Koba-King & Associates, Inc.

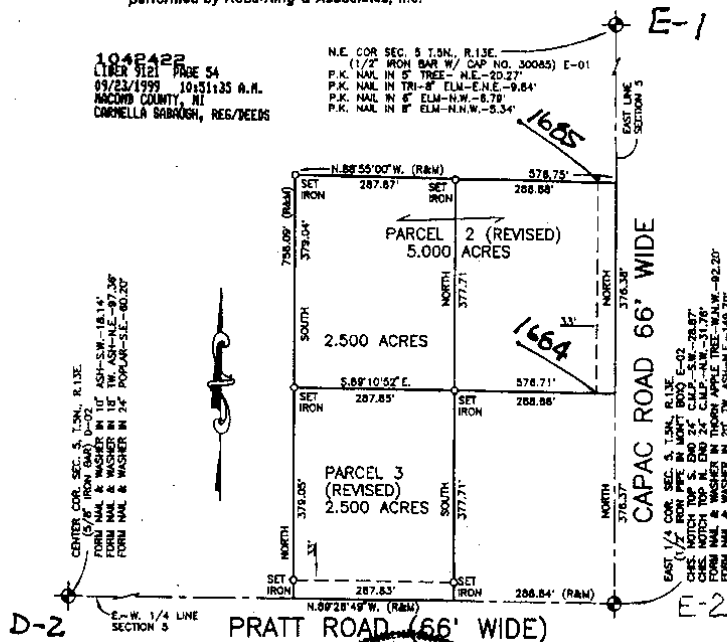

I hereby certify that I have surveyed the parcel(s) of land described and delineated hereon; that said Survey was performed with an error of closure no greater than 1 in 5000, and that I have complied with the requirements of Section 3, Act 132, P.A. 1970 as amended.

Donald H. King
 DONALD H. KING
 PROFESSIONAL SURVEYOR
 MICHIGAN LICENSE No.30085

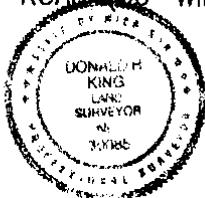

NOTE: A title search was not performed by the Client for purposes of this Survey. Therefore, no guarantee is made that any easements and/or rights of way recorded or otherwise, are shown on this Certificate of Survey.

This Survey and corresponding Legal Descriptions are subject to municipal approval, state division laws and local ordinances. Parts of this drawing may not be drawn to scale for clarity purposes.

22657 IRWIN ROAD ARMADA, MI 48005 (810) 784-4800



- LEGEND**
- R = RECORD
 - M = MEASURED
 - C = CALCULATED
 - SET IRON 30085
 - FOUND IRON
 - FOUND MONUMENT

CLIENT PETER BLAKE

DRAWN PCK CHECKED BY DHK



No. 1"=200'	
SCALE	DATE 8-7-98
SHEET	JOB No.
1 OF 2	98131

70

CERTIFICATE OF SURVEY

DIVISION OF PART OF NORTH 1/2 OF SECTION 5, TOWN 5 NORTH, RANGE 13 EAST ARMADA TOWNSHIP, MACOMB COUNTY, MICHIGAN.

BEARINGS: RELATE TO PARENT PARCEL

KING SURVEYORS & ASSOC., INC.

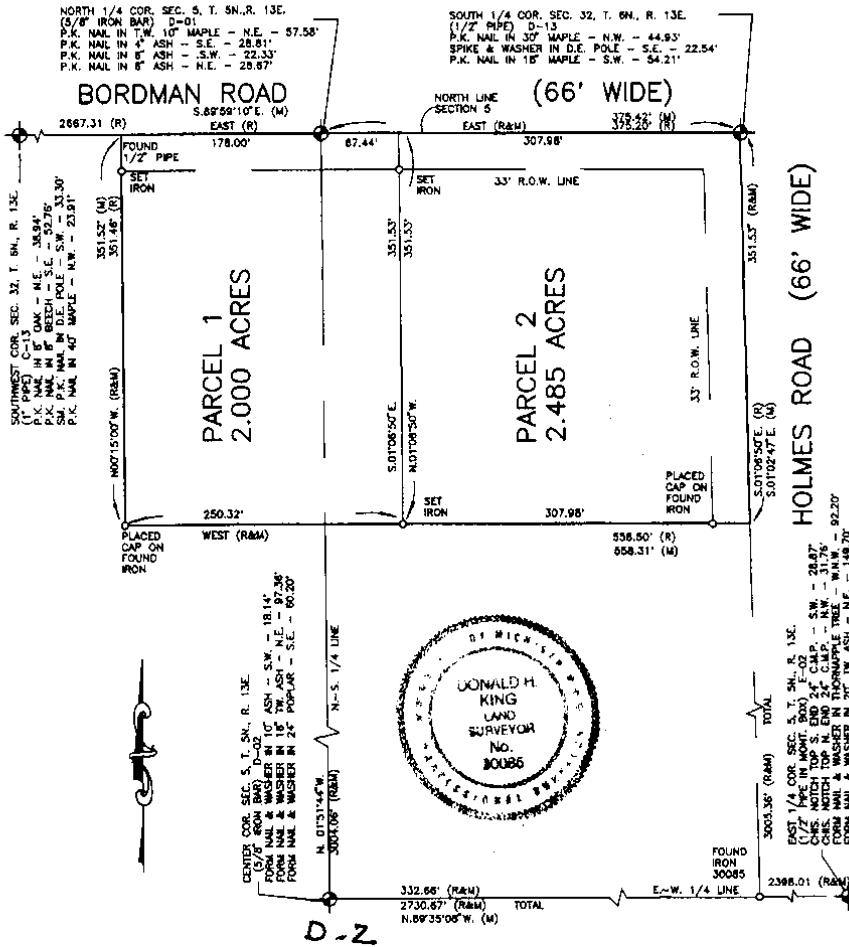

I hereby certify that I have surveyed the parcel(s) of land described and delineated herein; that said Survey was performed with an error of closure no greater than 1 in 5000; and that I have complied with the requirements of Section 3, Act 132, P.A. 1970 as amended.

Donald H. King
 DONALD H. KING
 PROFESSIONAL SURVEYOR
 MICHIGAN LICENSE No. 30085

1042433
 LIVER 5121 PAGE 72
 09/23/1999 10:51:35 A.M.
 MACOMB COUNTY, MI
 CARVELLA SABARON, REG/DEEDS

NOTE: A title search was not performed by the Client for purposes of this Survey. Therefore, no guarantee is made that any assessments and/or rights of way recorded or otherwise, are shown on this Certificate of Survey.

This Survey and corresponding Legal Descriptions are subject to municipal approval, state division laws and local ordinances. Parts of this drawing may not be drawn to scale for clarity purposes.

22657 IRWIN ROAD ARMADA, MI 48005 (810) 784-4800



- LEGEND**
- R = RECORD
 - M = MEASURED
 - C = CALCULATED
 - S = SET IRON 30085
 - F = FOUND IRON
 - W = FOUND MONUMENT

CLIENT STEVEN ALEXANDER

DRAWN JLK CHECKED BY DEK

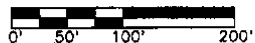

1" = 100'	6-22-99
SCALE	DATE
SHEET	JOB No.
1 OF 2	99076

(12)

E-2

T. 5 N. R. 13 E.

SEC. NO. 4 FILE NO.

MONUMENT WITNESSES RECORD

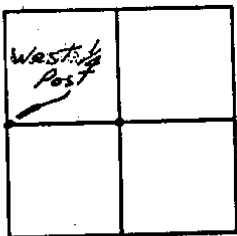

DESCRIPTION

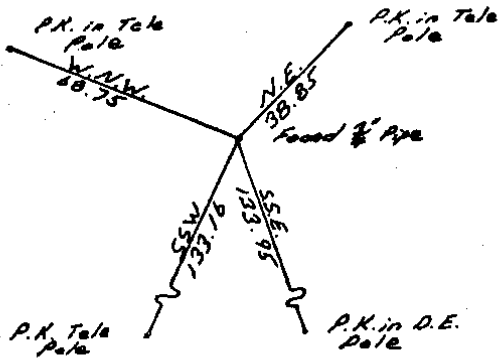

CHARLES G. MELCHING AND ASSOCIATES, INC.

Soderberg
SURVEY CHIEF

Oct. 70
DATE

T. 5 N. R. 13 E.

SEC. NO. 5 FILE NO.

MONUMENT WITNESSES RECORD

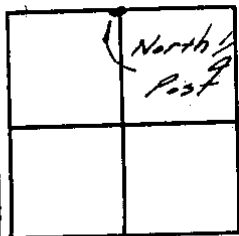

DESCRIPTION

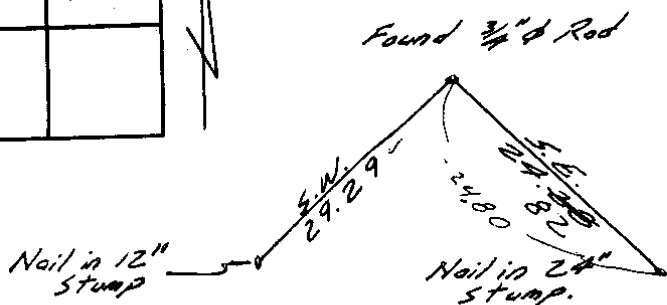

CHARLES G. MELCHING AND ASSOCIATES, INC.

Coulter
SURVEY CHIEF

Aug. 71
DATE

23

CERTIFICATE OF SURVEY

FOR BETT DOWERS
 JOB NO. 930 DATE FEB. 25, 1993
 SCALE 1" = 300' SHEET 2 OF 5
 DRAWN BY K.D.R. CHECKED BY D.H.K.

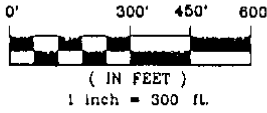

727-1886 *Estimate*

Karen Demit
Home Buyer for parcel 165' frontage

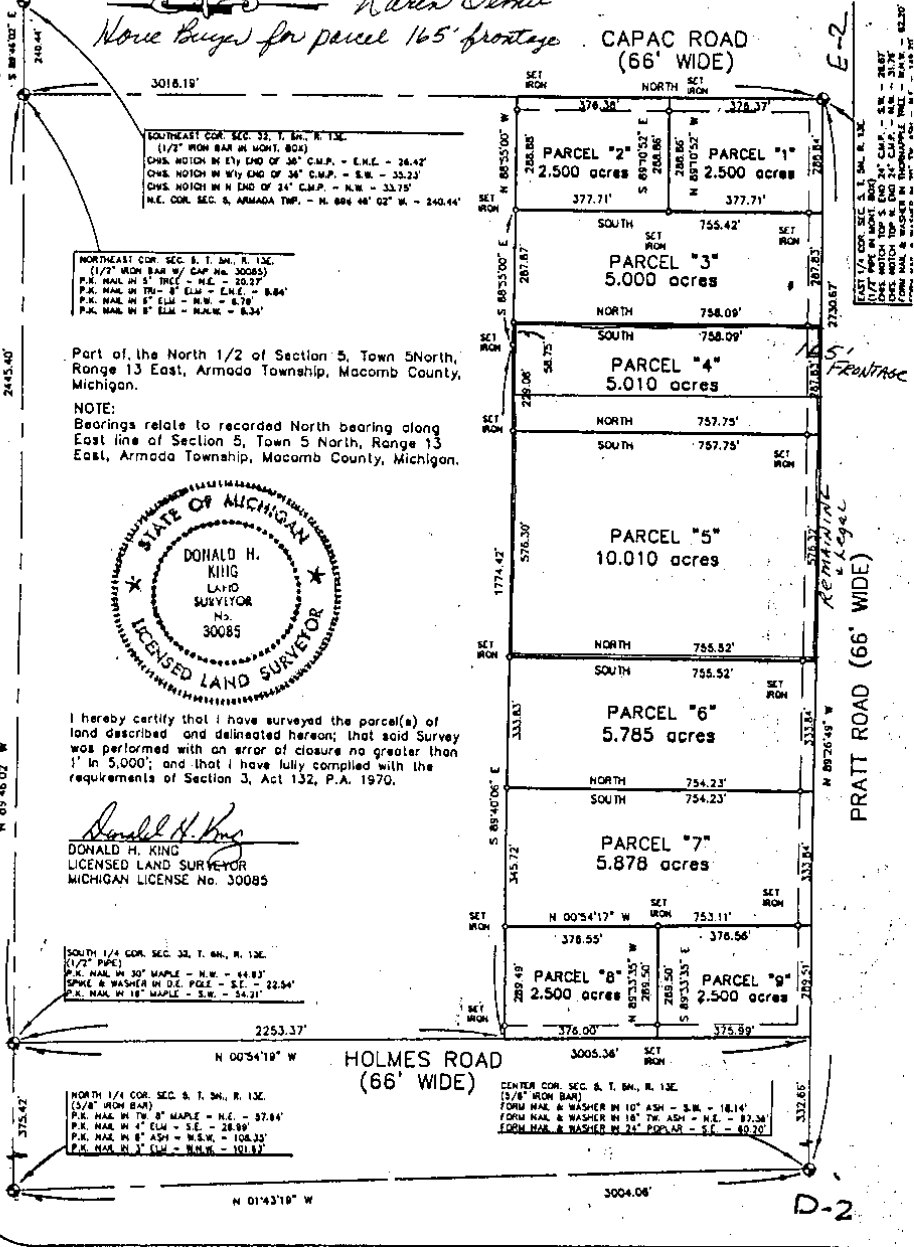

SOUTHEAST COR. SEC. 32, T. 5N., R. 12E.
 (1/2" IRON BAR IN LIGHT 804)
 CHS. NOTCH IN ELY END OF 34" C.M.P. - E.N.E. - 26.42'
 CHS. NOTCH IN WLY END OF 34" C.M.P. - S.W. - 33.23'
 CHS. NOTCH IN N END OF 34" C.M.P. - N.W. - 33.75'
 N.E. COR. SEC. 5, ARMADA TWP. - N. 80° 48' 02" W. - 240.44'

NORTHEAST COR. SEC. 5, T. 5N., R. 12E.
 (1/2" IRON BAR W/ CAP. No. 30085)
 P.K. NAIL IN 5" TREE - N.E. - 20.27'
 P.K. NAIL IN 7 1/2" ELM - E.N.E. - 8.84'
 P.K. NAIL IN 8" ELM - N.W. - 6.78'
 P.K. NAIL IN 8" ELM - N.W. - 6.34'

Part of the North 1/2 of Section 5, Town 5 North, Range 13 East, Armada Township, Macomb County, Michigan.
 NOTE:
 Bearings relate to recorded North bearing along East line of Section 5, Town 5 North, Range 13 East, Armada Township, Macomb County, Michigan.

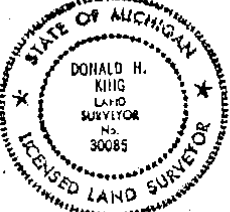

I hereby certify that I have surveyed the parcel(s) of land described and delineated hereon; that said Survey was performed with an error of closure no greater than 1" in 5,000'; and that I have fully complied with the requirements of Section 3, Act 132, P.A. 1970.

Donald H. King
 DONALD H. KING
 LICENSED LAND SURVEYOR
 MICHIGAN LICENSE No. 30085

SOUTH 1/4 COR. SEC. 32, T. 5N., R. 12E.
 (1/2" IRON BAR)
 P.K. NAIL IN 30" MAPLE - N.W. - 64.83'
 SPK. & WASHER IN D.E. POLE - S.E. - 22.54'
 P.K. NAIL IN 18" MAPLE - S.W. - 54.21'

NORTH 1/4 COR. SEC. 5, T. 5N., R. 12E.
 (3/8" IRON BAR)
 P.K. NAIL IN 7 1/2" MAPLE - N.E. - 37.84'
 P.K. NAIL IN 8" ELM - S.E. - 28.89'
 P.K. NAIL IN 8" ASH - N.W. - 108.33'
 P.K. NAIL IN 3" ELM - N.W. - 101.82'

CENTER COR. SEC. 5, T. 5N., R. 12E.
 (3/8" IRON BAR)
 FORM NAIL & WASHER IN 10" ASH - S.W. - 18.14'
 FORM NAIL & WASHER IN 10" TW. ASH - N.E. - 87.36'
 FORM NAIL & WASHER IN 24" POPLAR - S.E. - 40.20'

EAST 1/4 COR. SEC. 32, T. 5N., R. 12E.
 (1/2" IRON BAR)
 CHS. NOTCH IN ELY END OF 34" C.M.P. - S.W. - 28.87'
 CHS. NOTCH IN WLY END OF 34" C.M.P. - N.W. - 31.76'
 CHS. NOTCH IN N END OF 34" C.M.P. - N.W. - 33.75'

REMAINING & LEGAL
 PRATT ROAD (66' WIDE)

KOBS-KING & ASSOC., INC. LAND SURVEYING SITE PLANNING
 III RAWLES ROMEO, MICHIGAN 48065 (513) 752-2700

29

CERTIFICATE OF SURVEY

CLIENT: Dean Teller 1523 Oakland Ave, St. Clair, Michigan 48079

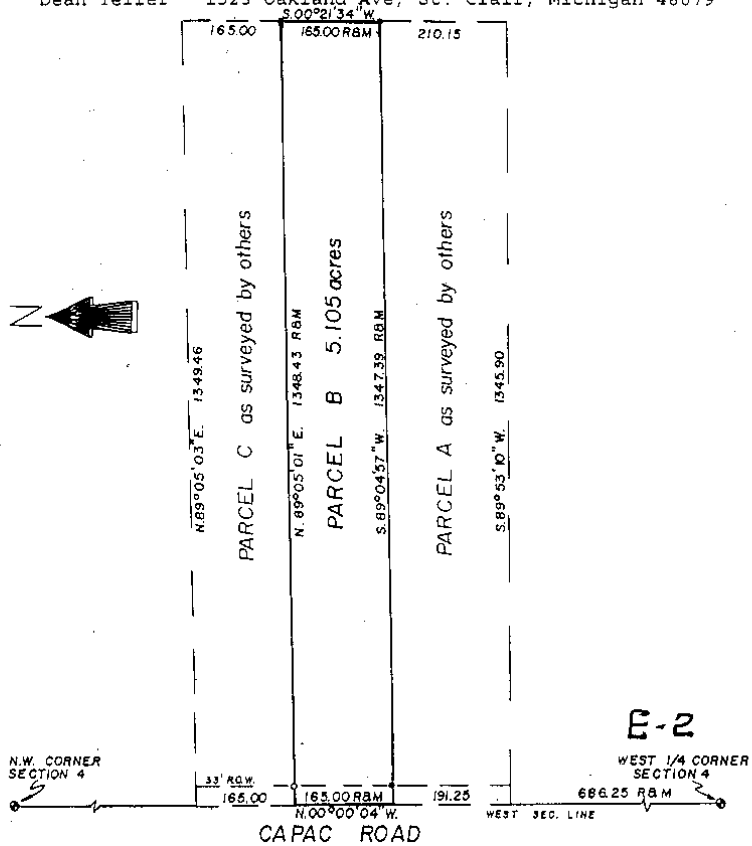

T5N-R13E Sec. 4

LEGAL DESCRIPTION: (As Furnished)
 A part of the north $\frac{1}{4}$ of the southwest $\frac{1}{4}$ of the northwest $\frac{1}{4}$ of Fractional Section 4, T5N-R13E, Armada Township, Macomb County, Michigan is more particularly described as: Commencing at the west $\frac{1}{4}$ corner of Fractional Section 4, T5N-R13E, Armada Township, Macomb County, Michigan; thence N.00°00'04"W. 877.50 feet along the west line of said Section 4 which is the centerline of Capac Road to the point of beginning; thence continuing N.00°00'04"W. 165.00 feet along the west line of said Section 4; thence N.89°05'01"E. 1348.43 feet; thence S.00°21'34"W. 165.00 feet; thence S.89°04'57"W. 1347.39 feet to a point on the west line of said Section 4 which is the point of beginning and containing 5.105 acres. Subject to the rights of the public for highway purposes along Capac Road and to all other easements of record.

NorthEast Survey & Associates, Inc.
 230 E. Third Street
 Imlay City, Michigan 48444
 (810)724-6532

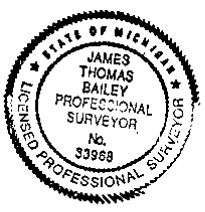

I certify that I have, this date surveyed, the property herein described and have set markers at all corners shown thus (o) and the error of closure of the unadjusted field observation is 1 part in 5,000.

J. T. Bailey
 James T. Bailey, P.S. No. 33968

8/11/9	4	REV.	SCALE 1"=200'	SHEET 1 OF 1	NES NO. B94-523
--------	---	------	---------------	--------------	-----------------

(25)

CERTIFICATE OF SURVEY

CLIENT: Mary Tullio, 7989 Tubspring Road, Almont, Michigan

**A DIVISION OF PART OF THE EAST 1/2 OF THE
SOUTHEAST 1/4 OF SECTION 5, T5N-R13E, ARMADA
TOWNSHIP, MACOMB COUNTY, MICHIGAN.**

27 30.32

D-2

PRATT ROAD (66'WD. PUBLIC)

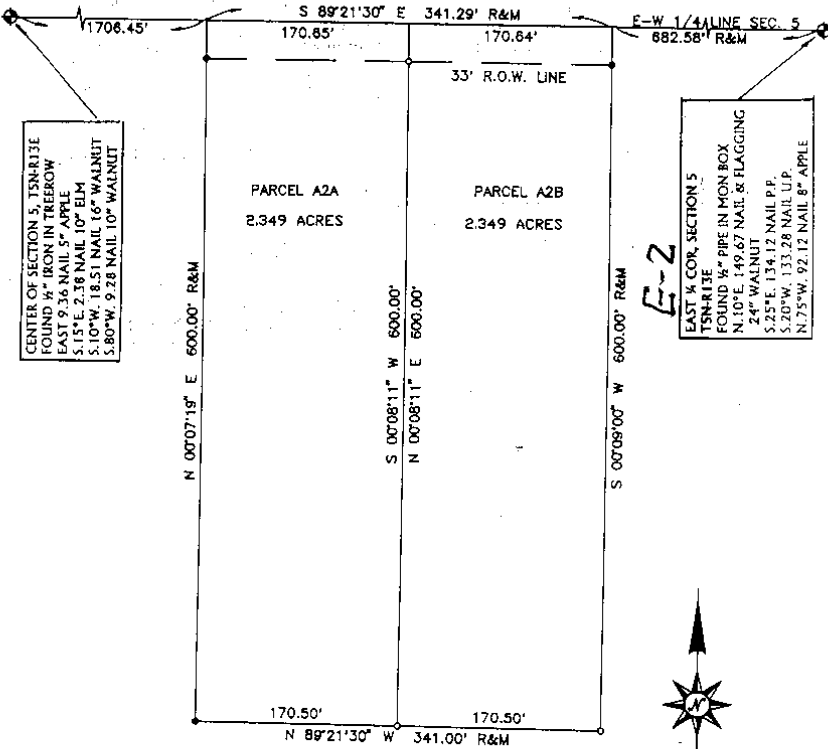

CENTER OF SECTION 5, T5N-R13E
 FOUND 3/4" IRON IN TREE ROW
 EAST 19.28' NAIL 5" APPLE
 S. 15° E. 27.81' NAIL 10" P.P.
 S. 10° W. 18.5' NAIL 16" WALNUT
 S. 80° W. 9.28' NAIL 10" WALNUT

EAST 1/4 COR. SECTION 5
 T5N-R13E
 FOUND 3/4" PIPE IN IRON BOX
 N. 10° E. 149.67' NAIL & FLAGGING
 24" WALNUT
 S. 25° E. 134.12' NAIL P.P.
 S. 20° W. 133.28' NAIL U.P.
 N. 75° W. 92.12' NAIL 8" APPLE

E-2

T5N-R13E Sec. 5

THIS SURVEY WAS DONE WITHOUT
 THE BENEFIT OF A TITLE POLICY,
 THEREFORE, ALL EASEMENTS OF
 RECORD AND OTHER FACTORS
 RELEVANT TO TITLE MAY NOT
 BE SHOWN

A DIVISION OF EXISTING
 PARCEL A2. BEARINGS
 RELATE TO SAME.

o=IRON SET
 o=IRON FD.
 R=RECORD
 M=MEASURED

NorthEast Survey & Associates, Inc., 230 E. Third St., Imlay City, MI
 (810) 724-6532

7/14/97	REV.	SCALE 1"=200'	SHEET 1 OF 2	NES NO. B97-365
---------	------	---------------	--------------	-----------------

26

Job: MACOMB CO. REMON, RESTORED MARCH 7, 2006

By: HKK/SST

Point Direction Distance Northing Easting Elevation

E-2 to North to E-1

Start
 1678
 PO N 2°28'31.7" W 677.453
 Temporary Intersection Point
 PO N 87°31'28.3" E 34.677
 1687

508361.3762 13504164.3124
 509038.1971 13504135.0520
 509039.6948 13504169.6961

Start
 1678
 PO S 2°28'31.7" E 5744.283
 Temporary Intersection Point
 PO N 87°31'28.3" E 8163.152
 1630

508361.3762 13504164.3124
 502622.4538 13504412.4183
 502975.0350 13512567.9527

Start
 1678
 PO N 2°28'31.7" W 878.344
 Temporary Intersection Point
 PO N 87°31'28.3" E 32.906
 1686

508361.3762 13504164.3124
 509238.9004 13504126.3751
 509240.3216 13504159.2503

Start
 1678
 PO N 2°28'31.7" W 376.372
 Temporary Intersection Point
 PO S 87°31'28.3" W 33.149
 1684

508361.3762 13504164.3124
 508737.7891 13504148.0392
 508736.3574 13504114.9213

Start
 1678
 PO N 2°28'31.7" W 752.752
 Temporary Intersection Point
 PO S 87°31'28.3" W 33.034
 1685

508361.3762 13504164.3124
 509113.9893 13504131.7753
 509112.5625 13504098.7722

Start
 1678 508361.3762 13504164.3124

Job: MACOMB CO. REMON, RESTORED MARCH 7, 2006

By: HKK/SST

Point	Direction	Distance	Northing	Easting	Elevation
-------	-----------	----------	----------	---------	-----------

G-2 EAST TO F-2

Start 1678		332	508361.3762	13504164.3124	
PO	N 88°15'18.8" E	33.509			
Temporary Intersection Point		332	508362.3965	13504197.8056	
PO	S 1°44'41.2" E	32.943			
1681			508329.4690	13504198.8086	

Start 1678		524.060	508361.3762	13504164.3124	
PO	N 88°15'18.8" E	524.376			
Temporary Intersection Point			508377.3421	13504688.4455	
PO	S 1°44'41.2" E	32.943			
1680		332	508344.4142	13504689.4485	

Start 1678		335.372	508361.3762	13504164.3124	
PO	N 88°15'18.8" E	335.779			
Temporary Intersection Point		332	508371.5998	13504499.9359	
PO	N 1°44'41.2" W	33.337			
1688			508404.9216	13504498.9208	

E-2 South to E-3

Start 1678			508361.3762	13504164.3124	
---------------	--	--	-------------	---------------	--

Start 1678		300(R)	508361.3762	13504164.3124	
PO	S 2°21'41.4" E	299.767			
Temporary Intersection Point		33(R)	508061.8633	13504176.6641	
PO	S 87°38'18.6" W	32.923			
1682			508060.5067	13504143.7688	

Start 1678			508361.3762	13504164.3124	
---------------	--	--	-------------	---------------	--

Blank Point Scan

1712-1713, 1715-8999, 9001-9003, 9006-9330