

REC'D APR 18 2006 @ 8:20am

LAND CORNER RECORDATION CERTIFICATE
Filing Requirement of Act 74, Mich. P.A. 1970

For corners in

Table with columns: Macomb (County), Located In: Armada Township, Corner Code #, and rows for Public Land Survey, Property Controlling in Section, and Miscellaneous Property in Sec.

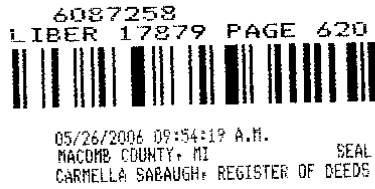

Register of Deeds Stamp & File Number

4. Lot No. Recorded Plat
5. Private Claims

I, Huston K. Kennedy, in a field survey on January 19, 2006 do hereby state that under requirements of P.A. 74, Michigan P.A. of 1970, the corner points mentioned in lines 1 and 2 above were in conformance with regulations and rules therefore as required in the current manual of survey instructions of the United States Department of the Interior, Bureau of Land Management or by a decree of a Court of Law and/or that the corner points mentioned in lines 3, 4 and 5 above were in conformance with the rules of the Michigan Board of Land Surveyors or by a Decree of a Court of Law, established, re-established, monumented, recovered, found as expressed below:

NOTE: Not more than 2 corners, all in the same town and range, may be recorded on this certificate.

A. Description of original monument and accessories and/or subsequent restoration:

- 1817-GLO Preston, D.S.; Corner marked with a Beech 12" diameter, no witnesses
1) 1987-Kennedy, PS #17623; LCRC L. 4286, Pg. 341 - Fnd a 5/8" Iron Rod in the center of 33 Mile Road
2) 1988-Kobs, PS #14097; LCRC L. 4375, Pg. 732 - Fnd a 5/8" Iron
3) 1995-Van Havermaat, PS #33988; LCRC L. 6833, Pg. 330 - Fnd an Iron reading in pavement fits occupation of existing properties and Right-of-way and two of the previous witnessing, L. 2534, Pg. 461. Some of the witnessing has been destroyed, he set a PK Nail in asphalt pavement. Recorded in error for this corner
4) 1988-King, PS #30085; LCRC L. 4375, Pg. 747 - Fnd a 5/8 Iron Bar, used same witnesses as 1988 LCRC

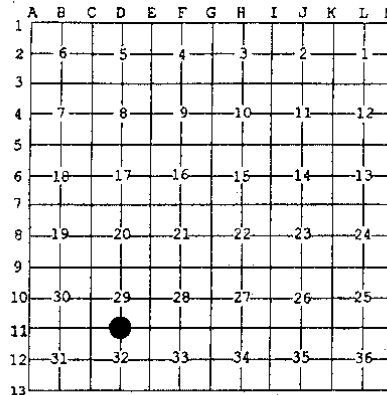

B. Description of corner evidence found and/or method applied in restoring or reestablishing corner:

2006-Kennedy Surveying, Inc. - Kennedy, PS #17623 - Fnd a 5/8" x 12" Iron Rod 0.80 feet below the road surface located in the existing center of 33 Mile Road extending to the East and West, which has a gravel surface. Also a fence/tree row extending to the South. No occupation feature to the North due to the common ownership across the section line.

Witnesses from LCRC's #1 & #2 and unrecorded Certificate of Survey #11 were used to recover and verify the location of the found 5/8" Iron Rod.

I accepted the found 5/8" Iron Rod as the best evidence of the corner position to be perpetuated.

Field Measurements Between Corners see back side LCRC

C. Description of monument for corner and accessories established to perpetuate locating the position of the corner: D-11 replaced the found 5/8" Iron Rod with a 3/4" x 24" Iron Rod w/2" diameter aluminum cap stamped Macomb County

- Monument, MI Act #345, PS #17623"
N10°E 36.76' Set Mag Nail w/Remon Washer SE face 34" Catalpa
N45°W 40.09' Set Mag Nail w/Remon Washer SW face 28" Poplar
S30°W 31.44' Set Mag Nail w/Remon Washer SE face 22" Poplar
S63°E 29.64' Set Mag Nail w/Remon Washer NE face 10" Poplar
S03°E 33.00' Fnd capped 1/2" Iron Rod (#16052)

The selected location is accepted by me and is generally accepted by Professional Surveyors as the best available evidence of the position of the corner as being perpetuated.

Signed by: [Signature] Date April 12, 2006
Surveyor's Michigan License No.: 17623



ACCEPTED BY THE MACOMB COUNTY SURVEY PEEK GROUP AS THE OFFICIAL CORNER UNDER MICHIGAN PUBLIC ACT 345 OF 1990 AT A MEETING HELD ON 4/11/06
MARTIN C. DUNN, P.S. CHAIRMAN

TOWN 5 NORTH, RANGE 13 EAST, ARMADA TOWNSHIP (D-11)

Section A continued

- 5) 1988-Kobs, PS #14097; Certificate of Survey L. 4375, Pg. 884 – Fnd a 5/8" Iron Bar, used same witnesses as 1988 LCRC
- 6) 1993-King, PS #30085; Certificate of Survey L. 5969, Pg. 160 – Fnd a 5/8" Iron Bar, used same witnesses as 1988 LCRC
- 7) 1995-King, PS #30085; Certificate of Survey L. 6728, Pg. 618 – Fnd a 5/8" Iron Bar, used same witnesses as 1988 LCRC
- 8) 1996-King, PS #30085; Certificate of Survey L. 7268, Pg. 951 – Fnd a 5/8" Iron Bar, used same witnesses as 1988 LCRC
- 9) 1999-King, PS #30085; Certificate of Survey L. 9121, Pg. 36 – Fnd a 5/8" Iron Bar, used same witnesses as 1988 LCRC
- 10) 1999-King, PS #30085; Certificate of Survey L. 9121, Pg. 142 – Fnd a 5/8" Iron Bar, used same witnesses as 1988 LCRC
- 11) 1979-Avendt, Jr. PS #16034; unrecorded Certificate of Survey – Fnd 5/8" Iron
- 12) 1997-Lehner Associates, Inc.; unrecorded Boundary Survey – Fnd 1/2" Iron Rod in a monuement box, no witnesses

Section B continued

Field Measurements Between Corners

D-11 to C-11

GLO = 40 chains or 2640.00 Ft.

Certificate of Surveys recorded in L. 4375, Pg. 747; L. 5969, Pg. 160 = 2669.73 Ft.

Certificate of Surveys recorded in L. 6728, Page 618 & L. 7268, Pg. 951; L. 9121, Pg. 36 = 2669.58 Ft.

S88°22'14" W 2669.83 Ft. (mea-2006)

D-11 to E-11

GLO = 40 chains or 2640.00 Ft.

Certificate of Survey recorded in L. 9121, Pg. 142 = 2693.25 Ft.

N88°42'26" E 2693.27 Ft. (mea-2006)

2006

**MACOMB COUNTY REMONUMENTATION
PROGRAM FOR ARMADA TOWNSHIP**

Research Dossier for D-11

Prepared by:
Kennedy Surveying, Inc.
105 North Washington Street
Oxford, Michigan 48371
06-6191 (96-4013)

Sources of Information Researched For Macomb County 2006 Remonumentation Program For Armada Township

- 1) GLO Notes
- 2) Act 74 Recorded LCRC
- 3) Act 132 Recorded Surveys
- 4) Personal History and Records
- 5) Unrecorded LCRC's and Surveys
- 6) Letters to the Following, Requesting Unrecorded information

- a) Anderson, Eckstein & Westrick
- b) BMJ Engineers & Surveyors
- c) David Little Land Surveyor
- d) David P. Smith & Associates, Inc.
- e) Donald W. Ross Associates
- f) Fenn & Associates Surveying, Inc.
- g) George Jerome & Company
- h) Heil Surveying, Inc.
- i) James Land Surveying
- j) Kem-Tec Surveying
- k) King Surveying & Associates, Inc.
- l) Lehner Associates, Inc.
- m) M.C.S. Associates, Inc.
- n) Metco Land Sea Corp.,
- o) Metco-Dunn, Inc.
- p) Michalich & Associates
- q) Milletics & Associates
- r) R.J. Donnelly & Associates, Inc.
- s) RA. Duthler Land Surveyor LLC
- t) Reichert Surveying
- u) Road Commission for Macomb County
- v) Rowe Incorporate
- w) Spalding, DeDecker & Associates
- x) Urban Land Consultants, L.L.C.
- y) Williams & Gorinac Associates

GLO SURVEY HISTORY

Researching the government survey records for Macomb County shows that the North and West lines of Armada Township were surveyed and the township was subdivided into sections with closing corners set on the North and West township lines by William Preston, D.S. in 1817. A post was set at the South ¼ corner of Section 27, North ¼ corner Section 32.

WITNESSES:

(Based upon Government Survey Records)
Corner marked with a Beech 12" diameter, no witnesses

EXISTING CONDITIONS

The original government post has been obliterated and the witness trees have been destroyed. The corner has been perpetuated with a 5/8" x 12" Iron Rod 0.80 feet below the road surface located in the existing center of 33 Mile Road extending to the East and West, which has a gravel surface. Also a fence/tree row extending to the South. No occupation feature to the North due to the common ownership across the section line.

RECORDED LCRC'S AND CERTIFICATE OF SURVEYS

Researching the Macomb County Records for Land Corner Recordation Certificates (LCRC) and Certificate of Survey shows Huston K. Kennedy, PS #17623, recorded a LCRC on September 18, 1987 and found a 5/8" Iron Rod in the center of 33 Mile Road.

WITNESSES: (Based upon LCRC recorded in Liber 4286, Page 341 of Macomb County Records)

- *N45°W 40.10' PK w/Washer SW side 24" Poplar
- *N10°E 38.10' PK w/Washer W side Catalpa
- *S30°W 31.58' PK w/Washer E side 12" Poplar

Herbert J. Kobs, PS #14097 recorded a LCRC on February 29, 1988 in Liber 4375, Page 732 of Macomb County Records. He found a 5/8" Iron.

WITNESSES:

- *NNE 36.87' PK Nail 24" Catalpa
- *SW 31.60' PK Nail 13" Poplar
- *SW 48.20' PK Nail 18" Maple
- *NW 40.10' PK Nail 20" Poplar

James Van Havermaat, PS #33988 recorded a LCRC on November 30, 1995 in Liber 6833, Page 330 of Macomb County Records. He found an Iron reading in pavement fits occupation of existing properties and Right-of-Way and 2 of the previous witnessing, Liber 2534, Page 461. Some of the witnessing has been destroyed. He set a PK Nail in asphalt pavement. (The accessories listed below will not verify the location of this corner.)

WITNESSES:

- AZ 350° 114.35' Form Nail & Washer SE face Utility Pole
- AZ 210° 78.55' PK Nail NE face Utility Pole
- AZ 150° 42.45' Consumers Power Gas Pipeline Marker
- AZ 164° 72.45' Consumers Power Gas Pipeline Marker

Donald H. King, PS #30085 recorded a Certificate of Survey on February 29, 1988 in Liber 4375, Page 747 of Macomb County Records. He found a 5/8" Iron Bar, used same witnesses as listed on the 1988 LCRC.

Herbert J. Kobs, PS #14097 recorded a Certificate of Survey February 29, 1988 in Liber 4375, Page 884 of Macomb County Records. He found a 5/8" Iron Bar, used same witnesses as listed on the 1988 LCRC.

Donald H. King, PS #30085 recorded a Certificate of Survey on August 11, 1993 in Liber 5969, Page 160 of Macomb County Records. He found a 5/8" Iron Bar, used same witnesses as listed on the 1988 LCRC.

Donald H. King, PS #30085 recorded a Certificate of Survey on August 15, 1995 in Liber 6728, Page 618 of Macomb County Records. He found a 5/8" Iron Bar, used same witnesses as listed on the 1988 LCRC.

Donald H. King, PS #30085 recorded a Certificate of Survey on December 5, 1996 in Liber 7268, Page 951 of Macomb County Records. He found a 5/8" Iron Bar, used same witnesses as listed on the 1988 LCRC.

Donald H. King, PS #30085 recorded a Certificate of Survey on September 23, 1999 in Liber 9121, Page 36 of Macomb County Records. He found a 5/8" Iron Bar, used same witnesses as listed on the 1988 LCRC.

Donald H. King, PS #30085 recorded a Certificate of Survey on September 23, 1999 in Liber 9121, Page 142 of Macomb County Records. He found a He found a 5/8" Iron Bar, used same witnesses as listed on the 1988 LCRC.

UNRECORDED LCRC'S, CERTIFICATE OF SURVEYS AND WITNESSES

Unrecorded Certificate of Survey by George J. Avedt Jr., PS #16034 Inc. dated January 19, 1979. He found a 5/8 Iron.

WITNESSES:

- *North 38.10' PK Nail West face 28" Catalpa
- *N45°W 39.80' PK Nail South face 15" Poplar (40.10' mea to 20" Poplar)
- S45°W 47.73' PK Nail North face 21" Maple (gone)

Unrecorded Boundary Survey by Lehner Associates, Inc. dated January 23, 1997. Found a 1/2" Iron Rod in a monument box, no witnesses.

FIELD MEASUREMENTS BETWEEN CORNERS

D-11 to C-11

GLO = 40 chains or 2640.00 Ft.

Certificate of Surveys recorded in L. 4375, Pg. 747; L. 5969, Pg. 160 = 2669.73 Ft.

Certificate of Surveys recorded in L. 6728, Page 618 & L. 7268, Pg. 951; L. 9121, Pg. 36 = 2669.58 Ft.

S88°22'14" W 2669.83 Ft. (mea-2006)

D-11 to E-11

GLO = 40 chains or 2640.00 Ft.

Certificate of Survey recorded in L. 9121, Pg. 142 = 2693.25 Ft.

N88°42'26" E 2693.27 Ft. (mea-2006)

(Revised 04/12/06)

SURVEYOR'S RECOMMENDATION

The witnesses for the above mentioned recorded Land Corner Recordation Certificate and unrecorded Certificate of Survey were used to verify the location of the found 5/8" Iron Rod as of January 24, 2006. I therefore, recommend to the Macomb County Peer Group that they accept the 5/8" Iron Rod as found as the best evidence of the corner position to be perpetuated.

Huston K. Kennedy, P.S.
Kennedy, Surveying, Inc.

HKK/hlk

*Used to verify the location of the found corner (D-11)

(Revised 04/12/06)

1/25/10
K
D

①

06-6191

Data File 96-4013

2006
MACOMB COUNTY
REMONUMENTATION PROGRAM
FOR
ARMADA TOWNSHIP

Used to recover and verify D-11

Pg. 1-10

NATIONAL PRINTING
NO. 446

①

1750
Kellin

⑤

NATIONAL PRINTER NO. 446

CAR #34 (GR10)
CAR #2 (GRUM)

✓ 40-146
572.69

PT 1461 TO PT 1462 (HL)

✓ 140-146
33.00

1 90-03-05
2 180-06-10
M 90-03-05

PT 1461 TO PT 1478 (HL)

✓ 140-148
525.97

1 04-26-05
2 08-52-10
M 04-26-05

PT 1461 TO PT 1487 (HL)

✓ 140-148
361.32

1 06-04-50
2 12-09-40
M 06-04-50

PT 1461 TO PT 1490 (HL)

✓ 140-149
394.36

1 16-23-55
2 352-47-50
M 176-23-55

⑥

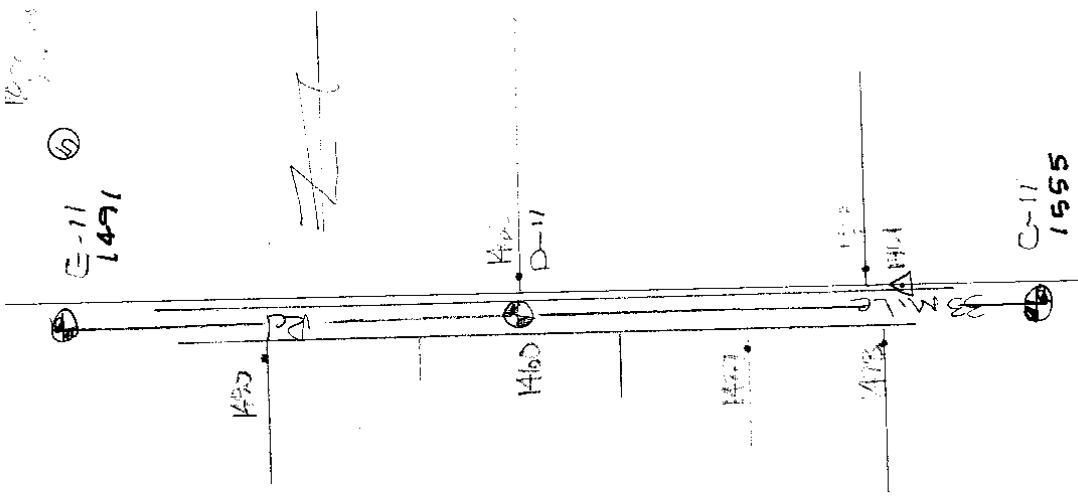

NATIONAL PRINTING NO. 446

* T 460 TO T 463
 15 - 46-45
 31 - 33 - 30
 15 - 46-45
 91.24
 # 14297
 1461-1463
 1/2
 1/2

3

1/25/70
R. K. Cook

①

NATIONAL PRINTFAST NO. 448

④

Asphalt Twp

1460

1.0' Long

id 5/8" Iron 0.80 Below the Surface
located in the Existing Center of 33 mile
Road Extending East and West which has
a Gravel Surface a tree fence which
Extends South Control 1461



Poplar

LATAPA



Poplar

NATIONAL PRINTFAST NO. 446

N10E 36.76
N45E 40.09
S30W 31.44
S60E 29.67
S02.31-38E-33.00

mag. SE 1/4 20th
Surface 30' high
fnd Copper
SRON No. 12052
Doubtless

1460	D-11 A	D-10	CMOT	PART OF JAIN CONTRACT	
1460	D-11 A	1381	D-12	S0236-17E	2728.126 ^x 2728.47
1460	D-11 A	1535	C-11	S88-22-14W	2669.497 ^x 2669.83
1460	D-11 A	1491	E-11	D88-42-26E	2692.933 ^x 2693.27

(MAP OF ARMADA TOWNSHIP)

T 5 R 13

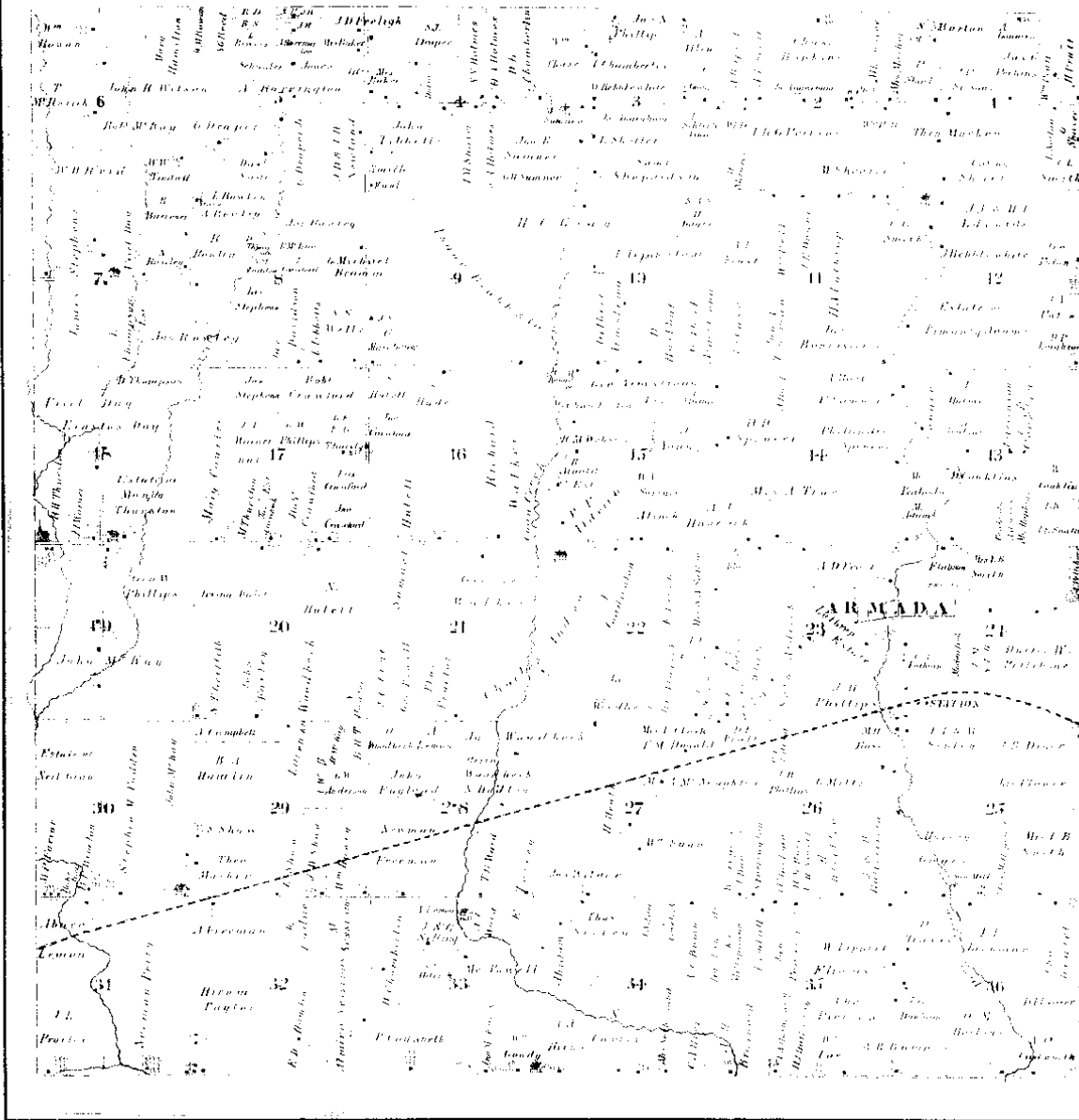

Scanned By:
METCO
Engineers, Architects & Sur
1875

7

ARMADA

1895

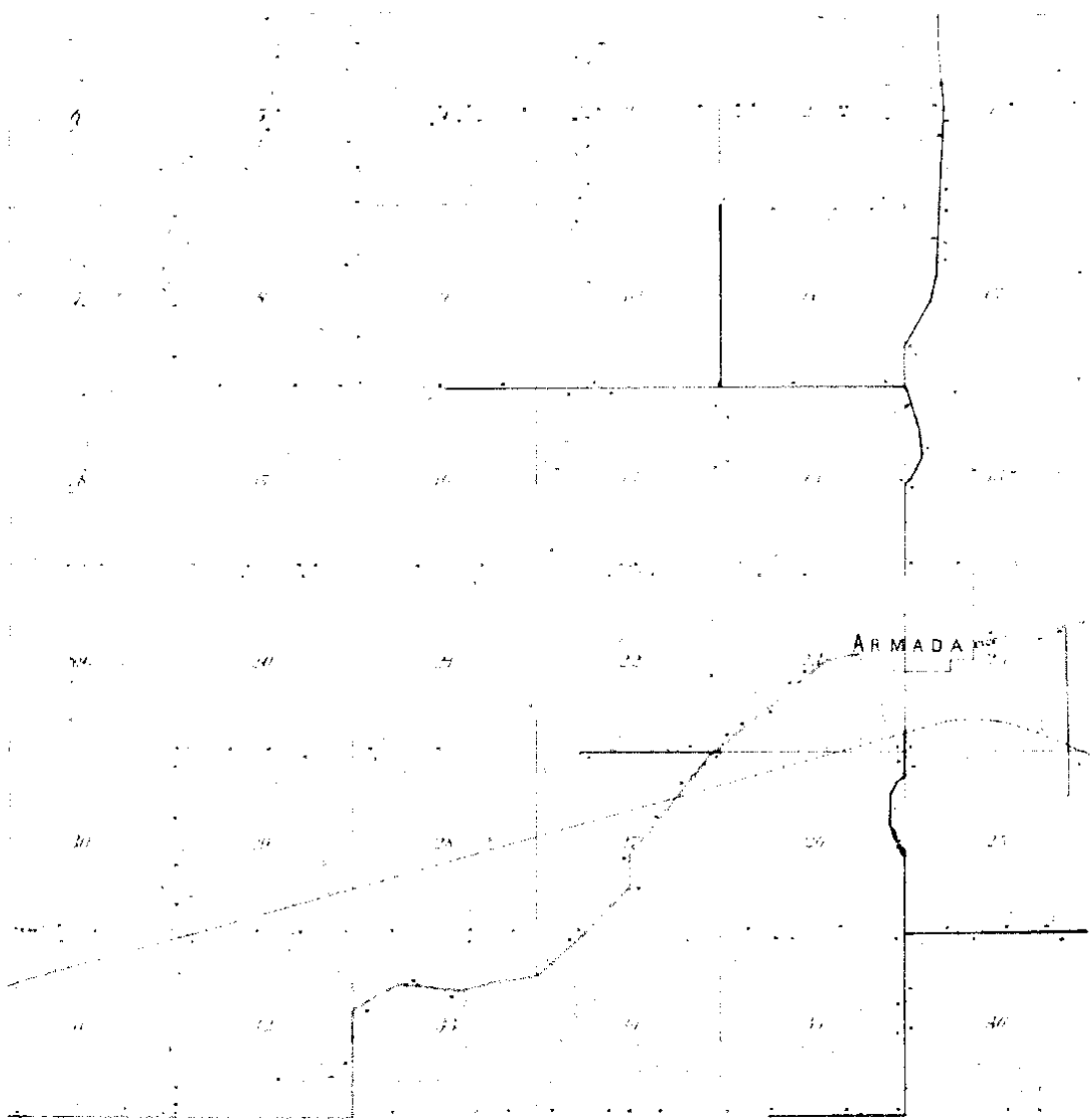

1895
J.E. LINDSEY, ARCHT.
8

MAP

TOWNSHIP

Section 18

Township 6 North, Range 18 East of the Tenth Meridian

STILLMAN

66-3

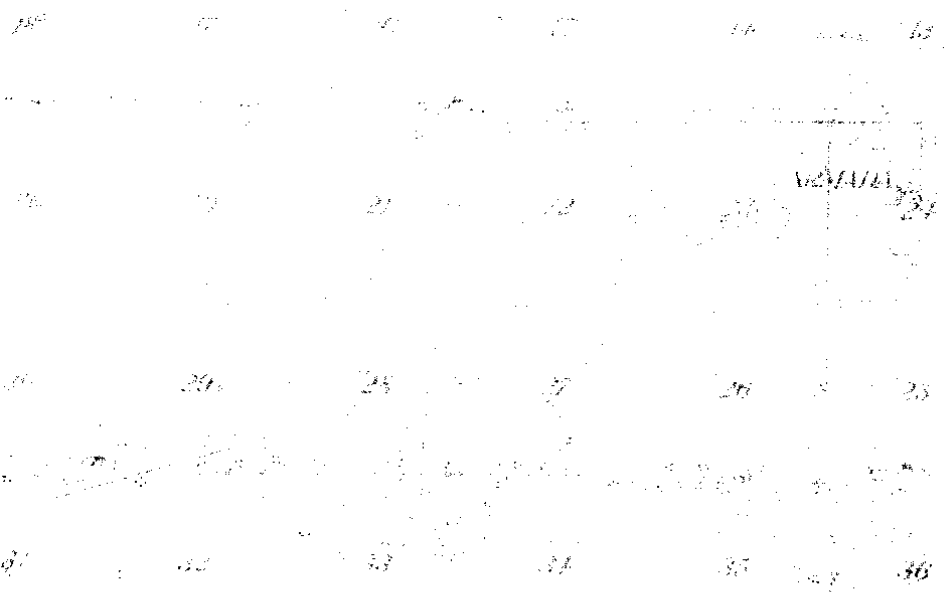

1910

47

9

Town 5 North Range 13 East

East	<p>On Random between 27+32</p> <p>110.00 Set trap 1/2 mile east</p> <p>80.00 Intersected E. boundary 100 N of Cor</p> <p>Land good 2nd rate. Birch and Spruce</p> <p>Prms W. Oak Ash B. Oak Sugar Buckeye</p> <p>Undergrowth Ironwood Spruce etc</p>
West	<p>Corrected D-11</p> <p>40.00 Made 1/4 Sec. Cor. on a Beech</p> <p>12 in diam</p> <p>80.00 To section Cor. Mar 24th 1817</p>
North	<p>Between Sections 29+30</p> <p>18.57 Spruce 18 in diam</p> <p>40.00 Made 1/4 Sec. Cor. on a Sugar tree</p> <p>24 in diam</p> <p>51.50 Or 6 lbs wide Cor. S.E.</p> <p>60.70 a Burr Oak 48 in diam</p> <p>80.00 Set post for Cor. of sections 19, 20, 27+30</p> <p>from which an Elm 10 in diam bears</p> <p>N 68 W 12 lbs diet also an Elm 6 in</p> <p>diam bears East 21 lbs diet</p> <p>Land first half mile good 2nd rate</p> <p>Last half 2nd rate Prms Birch Sugar</p> <p>Elm Burr Oak etc. Undergrowth Plum</p> <p>Birch etc.</p>
East	<p>On Random between 20+29</p> <p>40.00 Set trap 1/2 mile east</p> <p>80.20 Intersected E. boundary 50 lbs North of cor</p> <p>Land with 3rd rate Prms fallen</p> <p>Undergrowth Birch Plum Birch etc.</p>
West	<p>Corrected</p> <p>40.00 Set post for Cor. of 1/4 sections from which</p>

Armada Township
LAND CORNER RECORDATION CERTIFICATE
Filing Requirement of Act 74, Mich. P.A. 1970

For corners in

Macomb	Located In:	Corner Code ##
(County)		
1. Public Land Survey	T 5N R 13E	11-C
	T 5N R 13E	11-D
	T 5N R 13E	11-E
	T R	
2. Property Controlling	S T R	
In Section	S T R	
3. Miscellaneous	S T R	
Property in Sec.	S T R	

Register of Deeds Stamp & File Number

4. Lot No. _____, Recorded Plat _____
5. Private Claims _____

A	B	C	D	E	F	G	H	I	J	K	L	M
2	6	5	4	3	2	1						
3												
4												
5												
6	18	17	16	15	14	13						
7												
8	19	20	21	22	23	24						
9												
10	30	29	28	27	26	25						
11												
12	31	32	33	34	35	36						

I, Huston K. Kennedy, in a field survey on August 20, 1987, do hereby certify that under requirements of P.A. 74 Michigan P.A. of 1970, the corner points mentioned in lines 1 and 2 above were in conformance with regulations and rules therefore as required in the current manual of survey instructions of the United States Department of the Interior, Bureau of Land Management or by a decree of a Court of Law and/or that the corner points mentioned in lines 3, 4 and 5 above were in conformance with the rules of the Michigan Board of Land Surveyors or by a Decree of a Court of Law, established, re-established, monumented, re-monumented, recovered, found as expressed below:

NOTE: Not more than 4 corners, all in the same town and range, may be recorded on this certificate.

A. Description of original monument and accessories and/or subsequent restoration:

RECORDED IN MACOMB COUNTY
RECORDS AT: 9:40 A M.

SEP 18 1987

Edna Hill

CLERK - REGISTER OF DEEDS
MACOMB COUNTY, MICHIGAN

B. Description of corner evidence found and/or method applied in restoring or reestablishing corner:
11-C Southeast Cor. Sec 29, Found 5/8" Iron Rod in Monument Box at the intersection of 33 Mile and Romeo Plank Road.
11-D South 1/4 Cor. Sec 29, Found 5/8" Iron Rod in the center of 33 Mile Road.
11-E Southeast Cor. Sec 29, Found 5/8" Iron Rod at the intersection of 33 Mile Road & Wolcott Road.

C. Description of monument for corner and accessories established to perpetuate locating the position of the corner:
11-C Southwest Cor. Sec 29 11-E Southeast Cor. Sec 29
S75°W-135.13 ft-N/W North side Power Pole S45°E-62.15 ft-N/W North side Power Pole
N15°E-143.48 ft-N/W East side Power Pole N45°W-68.92 ft-PK/W South side 18" Apple tree
S45°E-46.47 ft-N/W SW side Power Pole N75°E-76.28 ft-PK/W South side 8" Cherry
11-D South 1/4 Cor. Sec 29
N45°W-40.10 ft-PK/W SW side 24" Poplar
N10°E-38.10 ft-PK/W West side Catalpa
S30°W-31.58 ft-PK/W East side 12" Poplar

Signed by [Signature]
Surveyor's Michigan License No. 10623

Date August 25, 1987

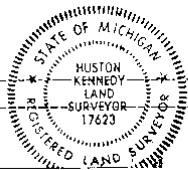

FORM APPROVED BY MICHIGAN STATE BOARD OF LAND SURVEYORS, JAN. 28, 1971
REVISED MAY 14, 1978
REVISED JAN., 1983

2

LAND CORNER RECORDATION CERTIFICATE

FILING REQUIREMENT OF ACT 74, MICH. P.A. 1970

B231400

FOR CORNERS OF -:	LOCATED IN -:	CORNER CODE NUMBER
1. PUBLIC LAND SURVEY _____ T <u>5</u> N. <u>13</u> E. <u>X</u> R. <u>X</u>		(D-11)
2. PROPERTY CONTROLLING IN SECTION <u>32</u> T. <u>5</u> N. <u>13</u> E. <u>X</u> R. <u>X</u>		Armada Township
3. MISCELLANEOUS PROPERTY IN SECTION _____ T. _____ N. _____ E. _____ S. R. _____ W. _____		
4. LOT NO. _____, RECORDED PLAT _____		
5. PRIVATE CLAIMS _____		

RECORDED IN MACOMB COUNTY RECORDS AT: 12:35 P.M.
 FEB 29 1988
Edna Mitchell
 CLERK - REGISTER OF DEEDS
 MACOMB COUNTY, MICHIGAN
 REGISTER OF DEEDS STAMP AND FILING NUMBER

I, Herbert J. Kobs, do hereby certify that under requirements of P.A. 74, Michigan P.A. of 1970, the corner points mentioned in lines 1 and 2 above were, in a field survey on July 20, 1987, established, re-established, monumented, re-monumented, recovered or restored as expressed below and in conformance with regulations and rules therefore as required in the current manual of survey instructions of the United States Department of the Interior, Bureau of Land Management or by a decree of a court of law. Furthermore, that the corner points mentioned in lines 3, 4 and 5 above were, in a field survey on _____, 19____, found, recovered, restored, established or re-established as expressed below and in conformance with the rules of the Michigan State Board of Registration for Land Surveyors or, by a Decree of a Court of law:

A. Description of original monument and accessories and/or subsequent restoration:

B. Description of corner evidence found and/or method applied in restoring or re-establishing corner:

(D-11) Found 5/8" Iron

C. Description of monument for corner and accessories established to perpetuate locating the position of the corner:

(D-11) 5/8" Iron
 P.K. nail in 24" Catalpa - N.N.E. - 36.87'
 P.K. nail in 13" Poplar - S.W. - 31.60'
 P.K. nail in 18" Maple - S.W. - 48.20'
 P.K. nail in 20" Poplar - N.W. - 40.10'

SIGNED BY *Herbert J. Kobs* DATE January 15, 1988
 SURVEYOR'S MICHIGAN REGISTRATION NO. 14097 (REAL)

FOR STATE AND UNITED STATES AGENCIES:

SIGNED BY _____ DATE _____
 APPROVED AND SIGNED BY _____ DATE _____
CHIEF OF SURVEY PARTY
MICHIGAN REGISTERED LAND SURVEYOR

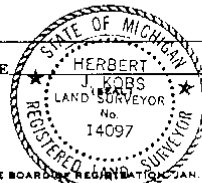

SURVEYOR'S MICHIGAN REGISTRATION NO. _____

FORM APPROVED BY MICHIGAN STATE BOARD OF REGISTRATION JAN. 28, 1971

MAY PLACE SKETCH ON BACK OR ATTACHED SHEET

01353

3

LAND CORNER RECORDATION CERTIFICATE
 Filing Requirement of Act 74, Mich. P.A. 1970

For corners in

Macomb (County)	Located In:	Corner Code #
1. Public Land Survey	T 5N R 13E	E-12(N.1/4,32) D-11(E.1/4,32)
	T R	
	T R	
	T R	
2. Property Controlling in Section	S 32 T 5N R 13E	
	S T R	
3. Miscellaneous Property in Sec.	S T R	
	S T R	

E 1/4 COR SEC 32
 N 1/4 COR SEC 32

Register of Deeds Stamp & File Number

4. Lot No. _____ Recorded Plat _____
 5. Private Claims _____

	A	B	C	D	E	F	G	H	I	J	K	L	M
2													
3													
4													
5													
6													
7													
8													
9													
10													
11													
12													
13													

I, James Van Havermaat, in a field survey on November 13, 1995, do hereby certify that under requirements of P.A. 74, Michigan P.A. of 1970, the corner points mentioned in lines 1 and 2 above were in conformance with regulations and rules therefore as required in the current manual of survey instructions of the United States Department of the Interior, Bureau of Land Management or by a decree of a Court of Law and/or that the corner points mentioned in lines 3, 4 and 5 above were in conformance with the rules of the Michigan Board of Land Surveyors or by a Decree of a Court of Law; established, re-established, monumented, re-monumented, recovered, found as expressed below.

NOTE: Not more than 4 corners, all in the same town and range, may be recorded on this certificate.

A. Description of original monument and accessories and/or subsequent restoration:
 E-12 Found 5/8" Iron Liber 4375 Page 732
 D-11 Iron Reading In Pavement Liber 2534 Page 461

B. Description of corner evidence found and/or method applied in restoring or reestablishing corner:
 E-12 Found 5/8" Iron 1" Below Grade, Fits Occupation Of Existing Properties And Right-of-Way And Witnessing Changed Due To Tree Growth.
 D-11 Iron Reading In Pavement Fits Occupation Of Existing Properties And Right-of-Way And 2 Of Previous Witnessing, Liber 2534 Page 461 Some Of The Witnessing Has Been Destroyed.

C. Description of monument for corner and accessories established to perpetuate locating the position of the corner:
 E-12 Found 5/8" I.R. 3" Below Rd. Surface
 AZ 16° 36.90' Pk Nail In S. Face 31" Maple
 AZ 217° 30.85' Pk Nail In N.E. Face 19" Poplar
 AZ 241° 47.50' Pk Nail In N.E. Face 22" Maple
 AZ 311° 39.05' Pk Nail In S.E. Face 24" Poplar
 D-11 Set P.K. In Asph. Pavement
 AZ 350° 114.35' Form Nail & Washer In S.E. Face Utility Pole
 AZ 210° 78.55' Pk Nail In N.E. Face Utility Pole
 AZ 150° 42.45' Consumers Power Gas Pipeline Marker
 AZ 164° 72.45' Consumers Power Gas Pipeline Marker



Signed by James Van Havermaat Date 11-17-95
 Surveyor's Michigan License No. 33988

FORM APPROVED BY MICHIGAN STATE BOARD OF LAND SURVEYORS, JAN. 29, 1971
 REVISED MAY 14, 1978
 REVISED JAN. 1980

02441

A

CERTIFICATE OF SURVEY

FOR ALBERT HARMS
JOB NO. 312-87 DATE 7-20-87
SCALE 1" = 150' SHEET 1 of 1
DRAWN BY J.J.P. CHECKED BY H.J.K.



M = MEASURED
R = RECORDED
C = CALCULATED

DESCRIPTION:

A parcel of land located in and being a part of the Northwest 1/4 of Section 32, Town 5 North, Range 13 East, Armada Township, Macomb County, Michigan, and being more particularly described as follows:
Commencing at a point on the North line of said Section 32, it being 1855.03 feet North 89 degrees 31 minutes 50 seconds West from the North 1/4 corner of said Section 32; thence extending North 89 degrees 31 minutes 50 seconds West 147.48 feet along said North line of Section 32; thence South 74 degrees 31 minutes 30 seconds West 199.17 feet along the Southeasterly right-of-way line of the Grand Trunk Western Railroad; thence South 00 degrees 29 minutes 33 seconds East 345.28 feet; thence South 89 degrees 31 minutes 50 seconds East 339.91 feet; thence North 00 degrees 29 minutes 33 seconds West 400.00 feet to the point of beginning, containing 3.000 acres of land.
Subject to the rights of the public in 33 Mile Road and any easements of record.

NOTE: Bearings relate to description of record for parent parcel.

RECORDED IN MACOMB COUNTY
RECORDS AT: 12:49 P.M.

FEB 29 1988

Ed. no. 1/1/88
CLERK - REGISTER OF DEEDS
MACOMB COUNTY, MICHIGAN

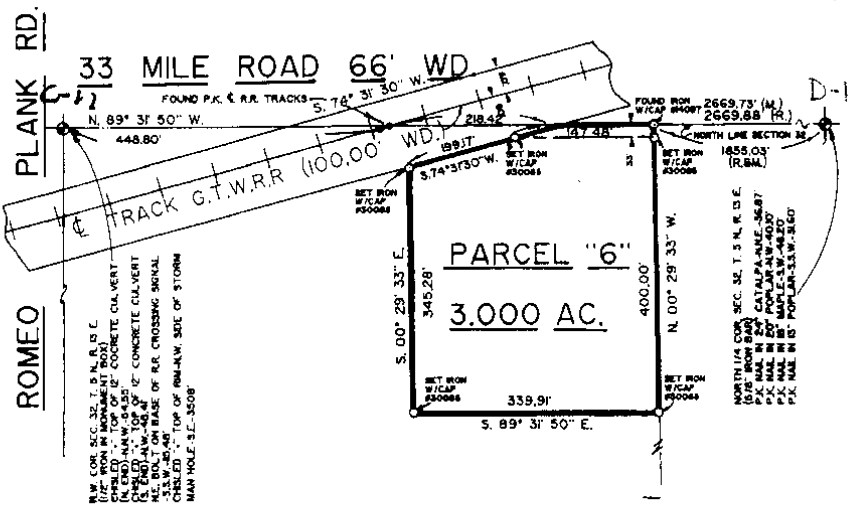

I hereby certify that I have surveyed the parcel(s) of land described and delineated hereon; that said Survey was performed with an error of closure no greater than 1 in 5,000; and that I have fully complied with the requirements of Section 3, Act 132, P.A. 1970.

Donald H. King
DONALD H. KING
LICENSED LAND SURVEYOR
MICHIGAN LICENSE NO. 30085

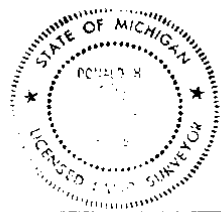

KK KOBS-KING & ASSOC. INC.
111 SOUTH RAWLES
ROME, MICHIGAN 48065-0146

**LAND SURVEYING
SITE PLANNING**
313-752-2700

5

CERTIFICATE OF SURVEY

FOR ALBERT HARMS
 JOB NO. 231-87 DATE 5-4-87
 SCALE 1" = 200' SHEET 1 OF 2
 DRAWN BY H.J.K. CHECKED BY D.H.K.

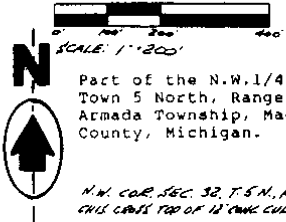

M - MEASURED
 R - RECORDED
 C - CALCULATED

Part of the N.W. 1/4 of Sec. 32,
 Town 5 North, Range 13 East,
 Armada Township, Macomb
 County, Michigan.

NOTE: Bearings relate to descrip-
 tion of record for parent
 parcel.

N.W. COR. SEC. 32, T.5N., R.13E. (10'100" W. NINT. BOX)
 CHS. CORN. TOP OF 12" CONG. CURB (A. 640) N.N.W. - 54.85'
 CHS. CORN. TOP OF 12" CONG. CURB (A. 640) N.N. - 48.41'
 N.E. BOLT ON BASE OF R.R. CROSSING SIGNAL - S.S.W. - 154.6'
 CHS. CORN. TOP OF RAIL SIDE OF STUMP N.N. - S.E. 35.45'

NORTH 1/4 COR. SEC. 32, T.5N., R.13E.
 (98' FROM B.A.B.)
 P.K. NAIL IN 24" CATALPA - N.N.E. - 36.87'
 P.K. NAIL IN 20" PAPAIA - N.W. - 40.10'
 P.K. NAIL IN 18" MADLE - S.W. - 48.20'
 P.K. NAIL IN 13" DOGLAR - S.S.W. - 31.60'

33 MILE RD. (66' WD.)

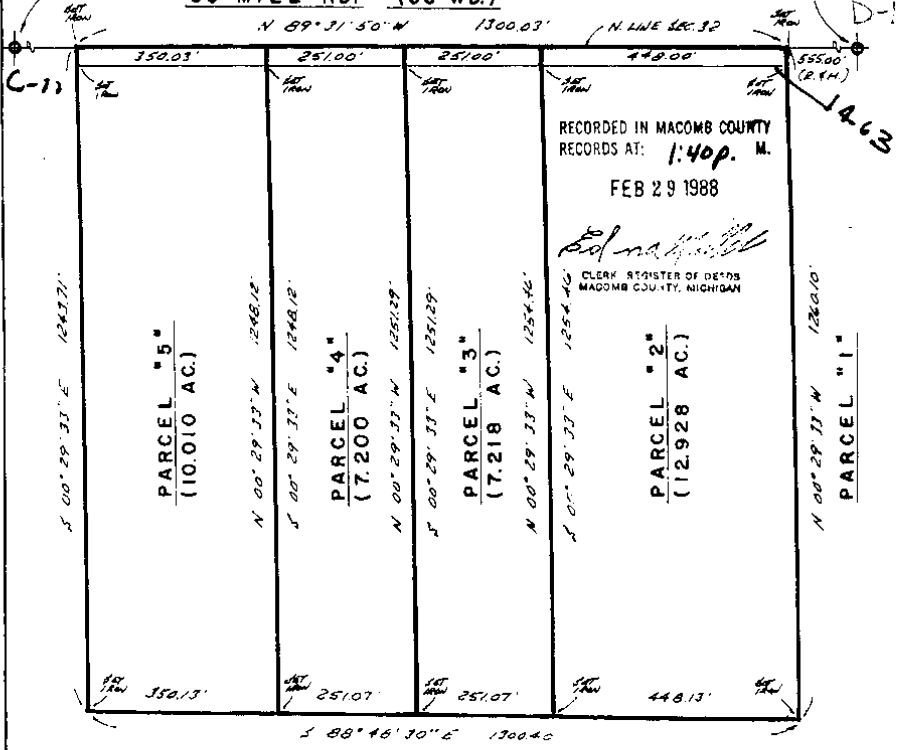

I hereby certify that I have surveyed the parcel(s) of
 land described and delineated hereon; that said Survey
 was performed with an error of closure no greater than
 1 in 5000, and that I have fully complied with
 the requirements of Section 3, Act 132, P.A. 1970.

Herbert J. Kobs
 Herbert J. Kobs
 Registered Land Surveyor
 Michigan Registration No. 14097



KK KOBS-KING & ASSOC. INC.
 111 SOUTH RAWLES

LAND SURVEYING
 SITE PLANNING
 313-752-2700

ROMEO, MICHIGAN 48065-0148

NO-D

6

11921473

CERTIFICATE OF SURVEY

FOR MARY JANE STREETER
 JOB NO. 382-91 DATE 11-13-91
 SCALES 1" = 400' SHEET 1 OF 1
 DRAWN BY K.D.R. CHECKED BY D.H.K.

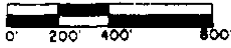

M MEASURED
 R RECORDED
 C CALCULATED

UNITS 05969P160

33.142 ACRES

A PARCEL OF LAND LOCATED IN AND BEING A PART OF THE SOUTHWEST 1/4 OF SECTION 29, TOWN 5 NORTH, RANGE 13 EAST, ANNEADA TOWNSHIP, MACOMB COUNTY, MICHIGAN AND BEING MORE PARTICULARLY DESCRIBED AS FOLLOWS: COMMENCING AT THE WEST 1/4 CORNER OF SECTION 29; THENCE SOUTH 01 DEGREES 49 MINUTES 30 SECONDS EAST 275.02 FEET ALONG THE WEST LINE OF SECTION 29 TO THE POINT OF BEGINNING; THENCE EXTENDING SOUTH 01 DEGREES 49 MINUTES 30 SECONDS EAST 540.72 FEET ALONG THE WEST LINE OF SECTION 29; THENCE NORTH 88 DEGREES 57 MINUTES 55 SECONDS EAST 2670.01 FEET; THENCE NORTH 01 DEGREES 48 MINUTES 18 SECONDS WEST 540.72 FEET ALONG THE NORTH-SOUTH 1/4 LINE OF SECTION 29; THENCE SOUTH 88 DEGREES 57 MINUTES 55 SECONDS WEST 2669.77 FEET (RECORDED) 2670.20 MEASURED ALONG THE SOUTH LINE OF A DETROIT EDISON CORRIDOR TO THE POINT OF BEGINNING, CONTAINING 33.142 ACRES OF LAND.

BEARINGS RELATE TO DESCRIPTION OF RECORD FOR DETROIT EDISON CORRIDOR TO THE NORTH OF DELIMITED PARCEL.

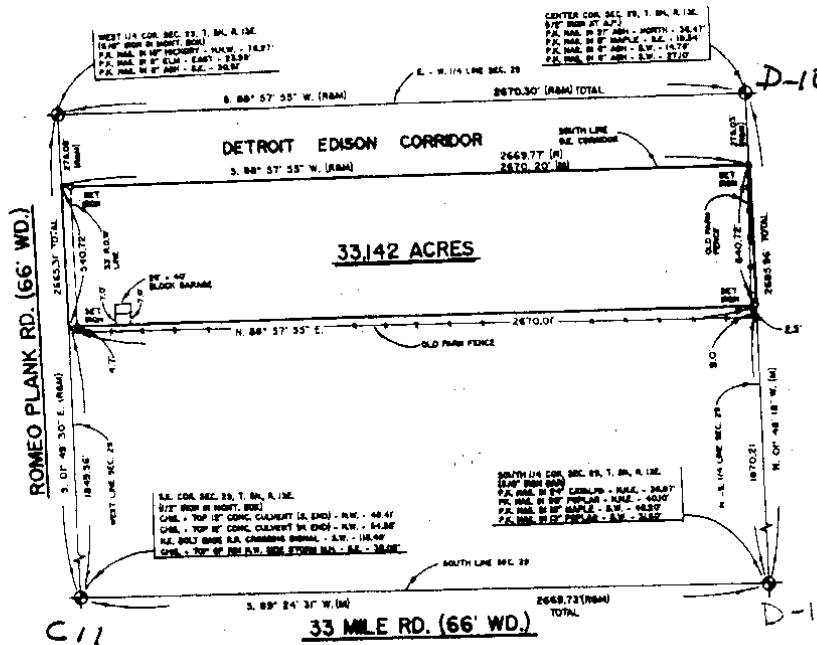

I hereby certify that I have surveyed the parcel(s) of land described and delineated herein, that said Survey was performed with an error of closure no greater than 1 in 5,000; and that I have fully complied with the requirements of Section 3, Act 132, P.A. 1970.

Donald H. King
 DONALD H. KING
 LICENSED LAND SURVEYOR
 MICHIGAN LICENSE NO. 30085

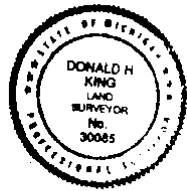

93 AUG 11 AM 11:05
 CARMELLA SABAUGH
 REGISTER OF DEEDS
 MACOMB COUNTY, MI

KK KOBBS-KING & ASSOC., INC. LAND SURVEYING
 111 SOUTH RAWLDS ROMEO, MICHIGAN 48065-0148 SITE PLANNING

7

CERTIFICATE OF SURVEY

C0237380 LIBER:06728 PAGE:618 08:30A 08/15/1995
 CARMELLA SABAUGH-MACOMB COUNTY, MI REG/DEEDS

PARCEL "1"

A parcel of land located in the Southwest 1/4 of Section 29, Town 5 North, Range 13 East, Armada Township, Macomb County, Michigan, and being more particularly described as follows:

Commencing at the South 1/4 Corner of said Section 29; thence South 89 degrees 16 minutes 44 seconds West 185.15 feet along the South line of Section 29 to the point of beginning; thence extending South 89 degrees 16 minutes 44 seconds West 165.00 feet; thence North 00 degrees 05 minutes 16 seconds West 470.49 feet; thence North 73 degrees 20 minutes 24 seconds East 172.14 feet along the Southern right-of-way line of Grand Trunk Western Railroad; thence South 00 degree 05 minutes 16 seconds East 517.76 feet to the point of beginning, containing 1.872 acres of land.

Subject to the rights of the public in 33 Mile Road. Also, subject to any easements and/or rights of way, recorded or otherwise.

PARCEL "2"

A parcel of land located in the Southwest 1/4 of Section 29, Town 5 North, Range 13 East, Armada Township, Macomb County, Michigan, and being more particularly described as follows:

Commencing at the South 1/4 Corner of said Section 29; thence South 89 degrees 16 minutes 44 seconds West 380.15 feet along the South line of Section 29 to the point of beginning; thence extending South 89 degrees 16 minutes 44 seconds West 495.00 feet; thence North 00 degrees 05 minutes 16 seconds West 328.86 feet; thence North 73 degrees 20 minutes 24 seconds East 516.42 feet along the Southern right-of-way line of Grand Trunk Western Railroad; thence South 00 degree 05 minutes 16 seconds East 470.49 feet to the point of beginning, containing 4.540 acres of land.

Subject to the rights of the public in 33 Mile Road. Also, subject to any easements and/or rights of way, recorded or otherwise.

PARCEL "3"

A parcel of land located in the Southwest 1/4 of Section 29, Town 5 North, Range 13 East, Armada Township, Macomb County, Michigan, and being more particularly described as follows:

Commencing at the South 1/4 Corner of said Section 29; thence South 89 degrees 16 minutes 44 seconds West 855.15 feet along the South line of Section 29 to the point of beginning; thence extending South 89 degrees 16 minutes 44 seconds West 1,147.11 feet along the South line of Section 29; thence North 73 degrees 20 minutes 24 seconds East 1,195.73 feet along the South right-of-way line of Grand Trunk Western Railroad; thence South 00 degree 05 minutes 16 seconds East 328.86 feet to the point of beginning, containing 4.327 acres of land.

Subject to the rights of the public in 33 Mile Road. Also, subject to any easements and/or rights of way, recorded or otherwise.

NOTE: "O" DENOTES "SET IRONS WITH CAPS, #30085" (UNLESS OTHERWISE NOTED).
 BASIS OF BEARING IS RELATED TO SURVEY AS DONE BY HOUSTON KENNEDY ON AUGUST 20, 1987 FOR JOHN SZASZ, JOB NUMBER 87-2241.

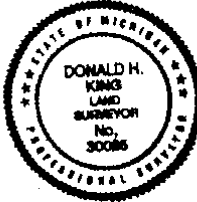

I hereby certify that I have surveyed the parcel(s) of land described and delineated hereon; that said Survey was performed with an error of closure no greater than 1 in 5,000; and that I have fully complied with the requirements of Section 3, Act 132, P.A. 1970.
Donald H. King

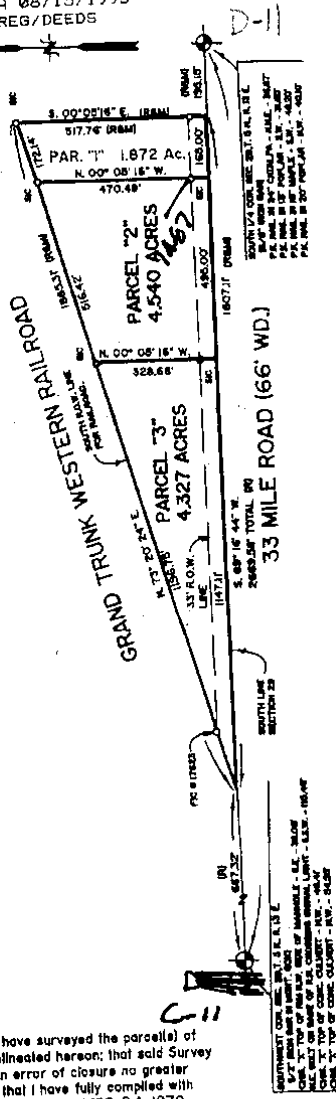

111 RAWLES ROMEO, MICHIGAN 48085 (810) 782-2700



LEGEND:
 R = RECORDED
 M = MEASURED
 C = CALCULATED
 S I = SET IRON
 F I = FOUND IRON ROD
 F P = FOUND PINE
 F M = FOUND MONUMENT

CLIENT JOHN SZASZ
 DRAWN BY: K.D.R. CHK'D BY: D.H.K.
 FILE No. 95084

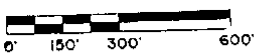

1" x 300'	6-5-95
SCALE SHEET	DATE
1 OF 1	JOB No.
	95084



KING SURVEYORS & ASSOC. INC.

CERTIFICATE OF SURVEY

PARCEL "2-A"

A parcel of land located in the Southwest 1/4 of Section 29, Town 5 North, Range 13 East, Armada Township, Macomb County, Michigan, and being more particularly described as follows: Commencing at the South 1/4 Corner of said Section 29; thence South 89 degrees 16 minutes 44 seconds West 350.15 feet along the South line of Section 29 to the point of beginning; thence extending South 89 degrees 16 minutes 44 seconds West 330.00 feet; thence North 00 degrees 05 minutes 16 seconds West 376.93 feet; thence North 73 degrees 20 minutes 24 seconds East 344.28 feet along the Southern right-of-way line of Grand Trunk Western Railroad; thence South 00 degrees 05 minutes 16 seconds East 470.49 feet to the point of beginning, containing 3.206 acres of land.

Subject to the rights of the public in 33 Mile Road. Also subject to any easements and/or rights of way, recorded or otherwise.

PARCEL "2-B"

A parcel of land located in the Southwest 1/4 of Section 29, Town 5 North, Range 13 East, Armada Township, Macomb County, Michigan, and being more particularly described as follows: Commencing at the South 1/4 Corner of said Section 29; thence South 89 degrees 16 minutes 44 seconds West 690.15 feet along the South line of Section 29 to the point of beginning; thence extending South 89 degrees 16 minutes 44 seconds West 165.00 feet along the South line of Section 29; thence North 00 degrees 05 minutes 16 seconds West 328.66 feet; thence North 73 degrees 20 minutes 24 seconds East 172.14 feet along the South right-of-way line of Grand Trunk Western Railroad; thence South 00 degrees 05 minutes 16 seconds East 375.93 feet to the point of beginning, containing 1.334 acres of land.

Subject to the rights of the public in 33 Mile Road. Also subject to any easements and/or rights of way, recorded or otherwise.

NOTE: Bearings relate to description of record for Parent Parcel.

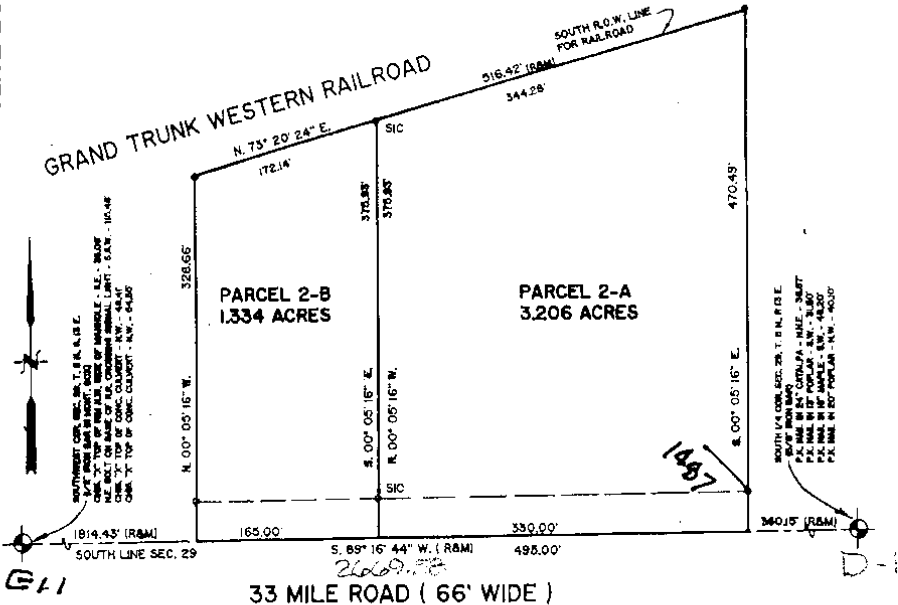

00447489 LIBER:07268 PAGE:951 08:30A 12/05/1996
 CARMELLA SABAUGH-MACOMB COUNTY, MI REG/DEEDS

I hereby certify that I have surveyed the parcel(s) of land described and delineated hereon; that said survey was performed with an error of closure no greater than 1 in 2000; and that I have complied with the requirements of Section 3, Act 132, P.A. 1970.

Donald H. King
 DONALD H. KING
 REGISTERED LAND SURVEYOR
 MICHIGAN LICENSE No. 30085

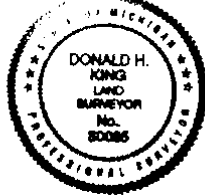

22857 IRWIN ARMADA, MICHIGAN 48005 (810) 784-4800



LEGEND:
 R = RECORDED
 M = MEASURED
 C = CALCULATED
 SIC = SET IRON W./ CAP
 FIC = FOUND IRON W./CAP
 FI = FOUND IRON
 FM = FOUND MONUMENT

CLIENT JOHN SZASZ
 DRAWN BY: RG CHK'D BY: D.H.K.

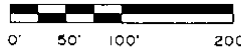

1" = 100'	8-5-96
SCALE	DATE
SHEET	JOB No.
1 OF 1	96136

9

KING SURVEYORS & ASSOC., INC.

CERTIFICATE OF SURVEY

PARCEL "2-C"

A parcel of land located in the Southwest 1/4 of Section 29, Town 5 North, Range 13 East, Armada Township, Macomb County, Michigan, and being more particularly described as follows: Commencing at the South 1/4 Corner of said Section 29; thence South 89 degrees 16 minutes 44 seconds West 525.15 feet along the South line of Section 29 to the point of beginning; thence extending South 89 degrees 16 minutes 44 seconds West 185.00 feet along the South line of Section 29; thence North 00 degrees 05 minutes 16 seconds West 375.93 feet to the Southerly right-of-way line of Grand Trunk Western Railroad; thence North 73 degrees 20 minutes 24 seconds East 172.14 feet along the Southerly right-of-way line of Grand Trunk Western Railroad; thence South 00 degrees 05 minutes 16 seconds East 423.20 feet to the point of beginning, containing 1.513 acres of land.

Subject to the rights of the public in 33 Mile Road. Also subject to any easements and/or rights of way, recorded or otherwise.

PARCEL "2-D"

A parcel of land located in the Southwest 1/4 of Section 29, Town 5 North, Range 13 East, Armada Township, Macomb County, Michigan, and being more particularly described as follows: Commencing at the South 1/4 Corner of said Section 29; thence South 89 degrees 16 minutes 44 seconds West 380.15 feet along the South line of Section 29 to the point of beginning; thence extending South 89 degrees 16 minutes 44 seconds West 185.00 feet along the South line of Section 29; thence North 00 degrees 05 minutes 16 seconds West 423.20 feet to the Southerly right-of-way line of Grand Trunk Western Railroad; thence North 73 degrees 20 minutes 24 seconds East 172.14 feet along the Southerly right-of-way line of Grand Trunk Western Railroad; thence South 00 degrees 05 minutes 16 seconds East 470.48 feet (recorded) 470.48 feet (measured) to the point of beginning, containing 1.692 acres of land.

Subject to the rights of the public in 33 Mile Road. Also subject to any easements and/or rights of way, recorded or otherwise.

1042406
 LIBER 9121 PAGE 36
 09/23/1999 10:51:17 A.M.
 MACOMB COUNTY, MI
 CARMELLA SABOUGH, REG/DEEDS

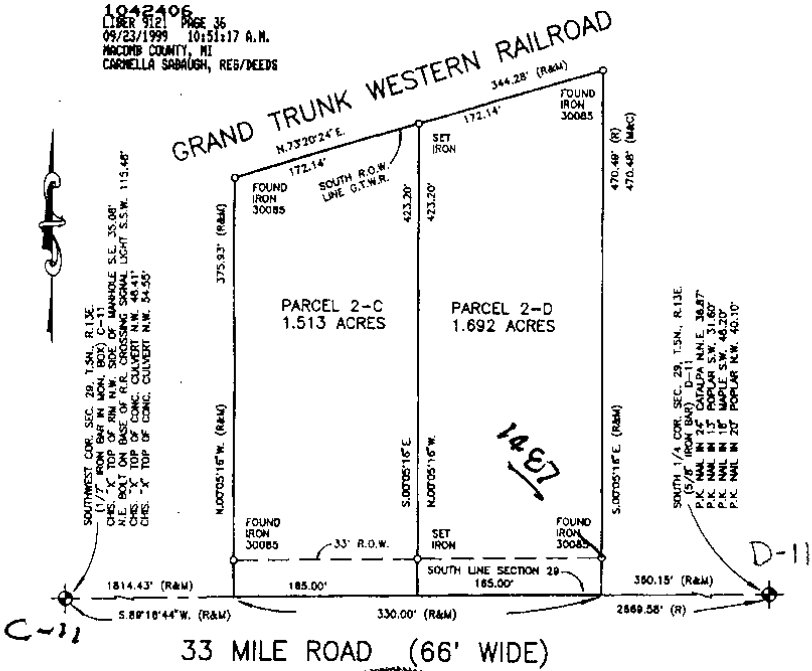

I hereby certify that I have surveyed the parcel(s) of land described and delineated herein; that said Survey was performed with an error of closure no greater than 1 in 5000; and that I have complied with the requirements of Section 3, Act 132, P.A. 1970 as amended.

Donald H. King
 DONALD H. KING
 PROFESSIONAL SURVEYOR
 MICHIGAN LICENSE No. 30085

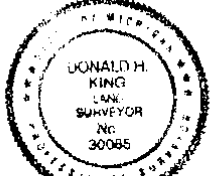

NOTE: A title search was not performed by the Client for purposes of this Survey. Therefore, no guarantee is made that any easements and/or rights of way recorded or otherwise, are shown on this Certificate of Survey.

This Survey and corresponding Legal Descriptions are subject to municipal approval, state division laws and local ordinances. Parts of this drawing may not be drawn to scale for clarity purposes.

22657 IRWIN ROAD ARMADA, MI 48005 (810) 784-4800



- LEGEND**
- RECORD
 - MEASURED
 - CALCULATED
 - SET IRON 30085
 - FOUND IRON
 - FOUND MONUMENT

CLIENT JOHN SZASZ
 DRAWN J.G. CHECKED BY D.H.K.

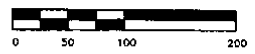

1" = 100'	5-29-98
SCALE	DATE
SHEET	JOB No.
1 OF 1	98097

D-16

CERTIFICATE OF SURVEY

KING SURVEYORS & ASSOC., INC.

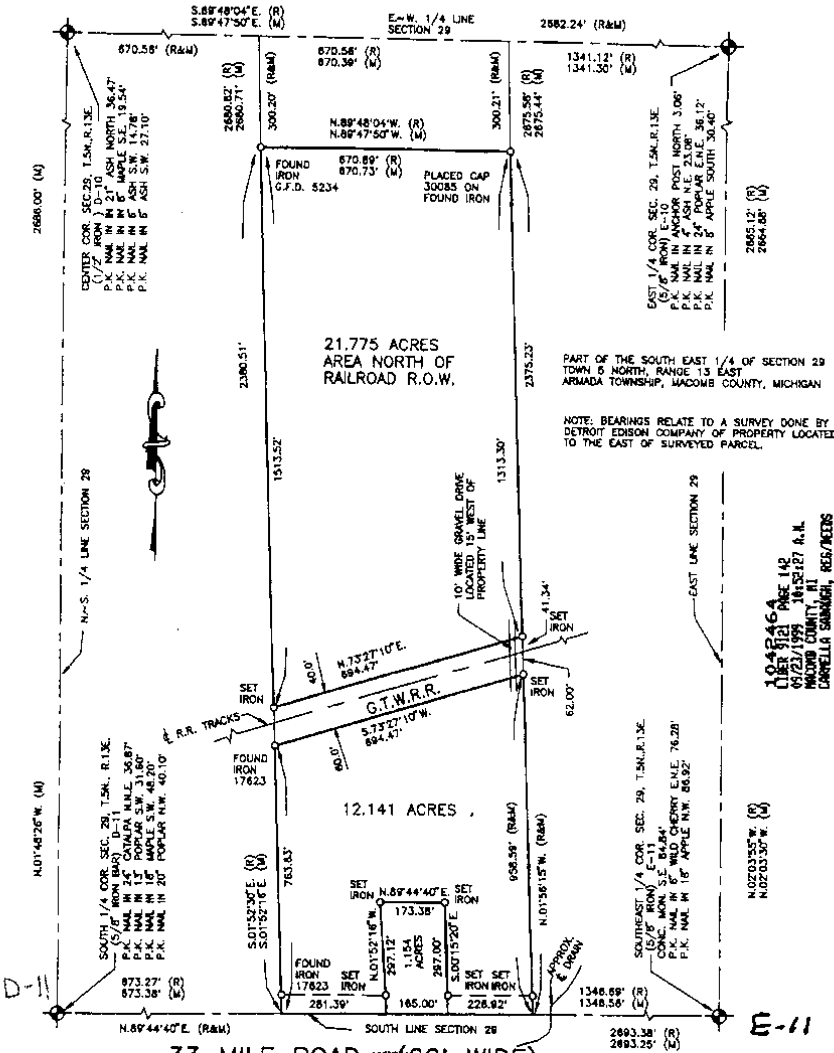

I hereby certify that I have surveyed the parcel(s) of land described and delineated herein; that said Survey was performed with an error of closure no greater than 1 in 8000; and that I have complied with the requirements of Section 3, Act 132, P.A. 1970 as amended.

Donald H. King
 DONALD H. KING
 PROFESSIONAL SURVEYOR
 MICHIGAN LICENSE No. 30085

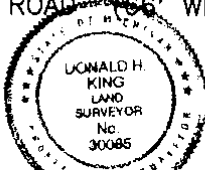

NOTE: A title search was not performed by the Client for purposes of this Survey. Therefore, no guarantee is made that any easements and/or rights of way recorded or otherwise, are shown on this Certificate of Survey.

This Survey and corresponding Legal Descriptions are subject to municipal approval, state division laws and local ordinances. Parts of this drawing may not be drawn to scale for clarity purposes.

22657 IRWIN ROAD ARMADA, MI 48105 (810) 784-4800

- LEGEND**
- RECORD
 - MEASURED
 - CALCULATED
 - SET IRON 30085
 - FOUND IRON
 - FOUND MONUMENT

CLIENT MARY ELLEN FREIDHOFF

DRAWN J.G. CHECKED BY D.H.K.

0 150 300 600

1" = 300'	12-15-98
SCALE	DATE
SHEET	JOB No.
1 OF 3	98201

11

CERTIFICATE of SURVEY

D-11

G-11

N 1/4 COR SEC 32
75 N, R 13 E

NE CORNER SEC 32
75 N, R 13 E

33 MILE RD.

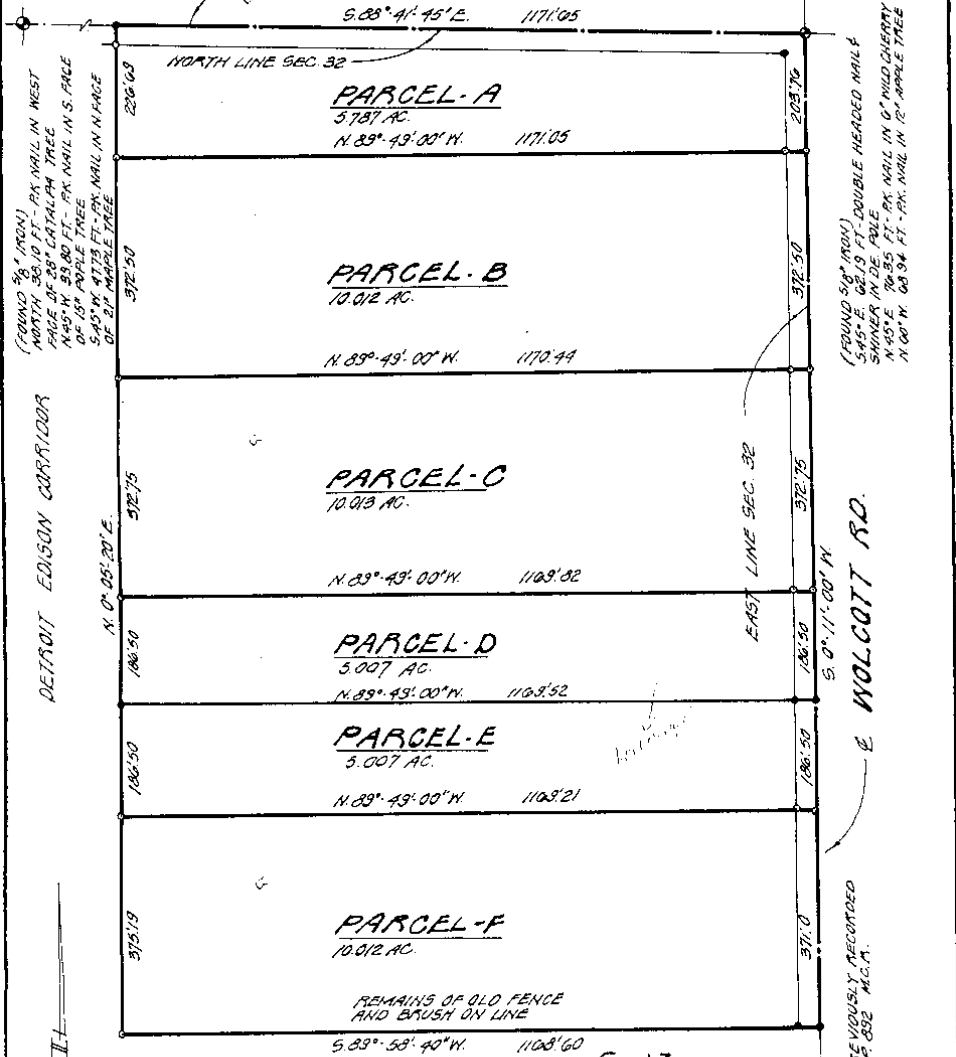

(FOUND 1/2" IRON)
NORTH 36.10 FT. - PK NAIL IN WEST
FACE OF 28" CATALPA TREE
N 49° W 53.80 FT. - PK NAIL IN S. FACE
OF 18" APPLE TREE
OF 21" APPLE TREE
OF 21" APPLE TREE

(FOUND 5/8" IRON)
S 45° E 62.19 FT. - DOUBLE HEADED NAIL &
SAWNER IN DE. POLE
N 45° E 70.83 FT. - PK NAIL IN 0" WILD CHERRY
N 00° W 68.94 FT. - PK NAIL IN 12" APPLE TREE

DETROIT EDISON CORRIDOR

E WOLCOTT RD.

LEGEND:
 SET IRON —●
 FOUND IRON —○
 SCALE: 1"=200'
 DATE: 1/13/79

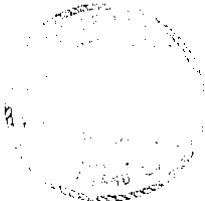

E-12.
 EAST 1/4 POST SEC. 22
 T. 5 N, R. 13 E
 (1/2" IRON BAR)
 GEORGE J. ABENLITZ
LEHNER ASSOCIATES, INCORPORATED
 ENGINEERS & SURVEYORS
 22900 WELLINGTON CRESENT
 MT. CLEMENS MICHIGAN
 (313) 463-4594

CORNER PREVIOUSLY RECORDED
IN L. 2138 P. 852 M.C.A.

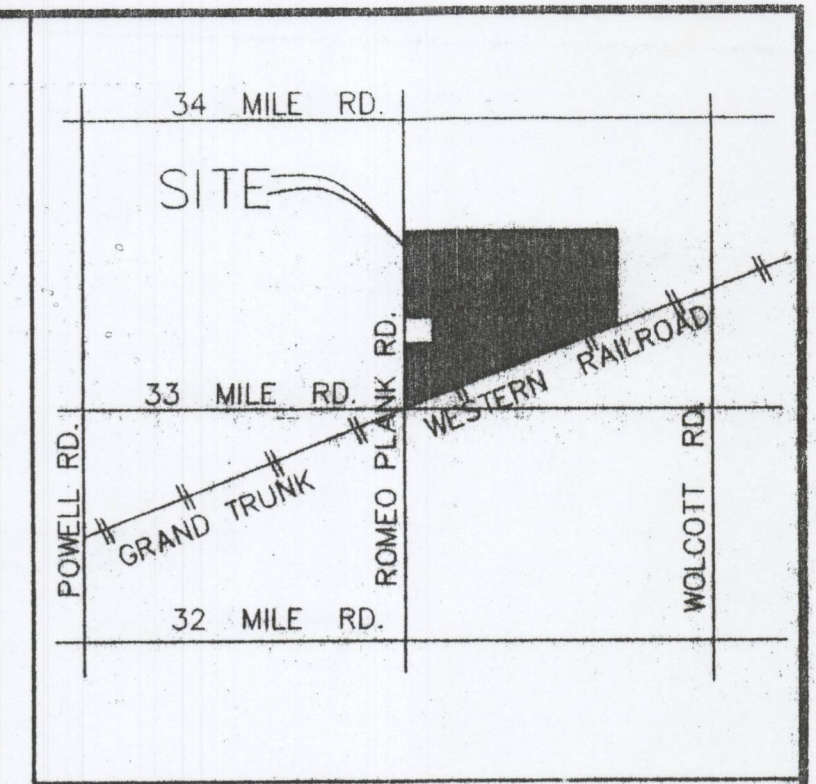

DESCRIPTION OF 109.7039 ACRES

A PARCEL OF LAND LOCATED IN AND BEING A PART OF THE SOUTH 1/2 OF SECTION 29, T.5N., R.13E., ARMADA TOWNSHIP, MACOMB COUNTY, MICHIGAN, AND BEING MORE PARTICULARLY DESCRIBED AS FOLLOWS:

COMMENCING AT THE SOUTHWEST CORNER OF SAID SECTION 29 AND THENCE EXTENDING N.01°49'30"W. 978.32 FT. ALONG THE WEST LINE OF SAID SECTION 29, ALSO BEING THE CENTERLINE OF ROMEO PLANK ROAD (66' WD.), THENCE N.88°10'30"E. 425.00 FT., THENCE N.01°49'30"W. 300.00 FT., THENCE S.88°10'30"W. 425.00 FT., THENCE N.01°49'30"W. 571.24 FT. ALONG THE WEST LINE OF SECTION 29, ALSO BEING THE CENTERLINE OF ROMEO PLANK ROAD (66' WD.), THENCE N.88°57'55"E. 2670.01 FT., THENCE S.01°48'18"W. 8.43 FT. ALONG THE NORTH/SOUTH 1/4 LINE OF SECTION 29, THENCE N.89°02'20"E. 671.21 FT., THENCE S.01°52'30"E. 1002.96 FT., THENCE S.73°27'51"W. 3141.51 FT. ALONG THE NORTHERLY LINE OF THE GRAND TRUNK WESTERN RAILROAD RIGHT OF WAY, THENCE S.89°24'31"W. 303.30 FT. ALONG THE SOUTH LINE OF SECTION 29, ALSO BEING THE CENTERLINE OF 33 MILE ROAD (66' WD.) TO THE POINT OF BEGINNING AND CONTAINING 109.7039 ACRES OF LAND. RESERVING EASEMENTS OF RECORD.

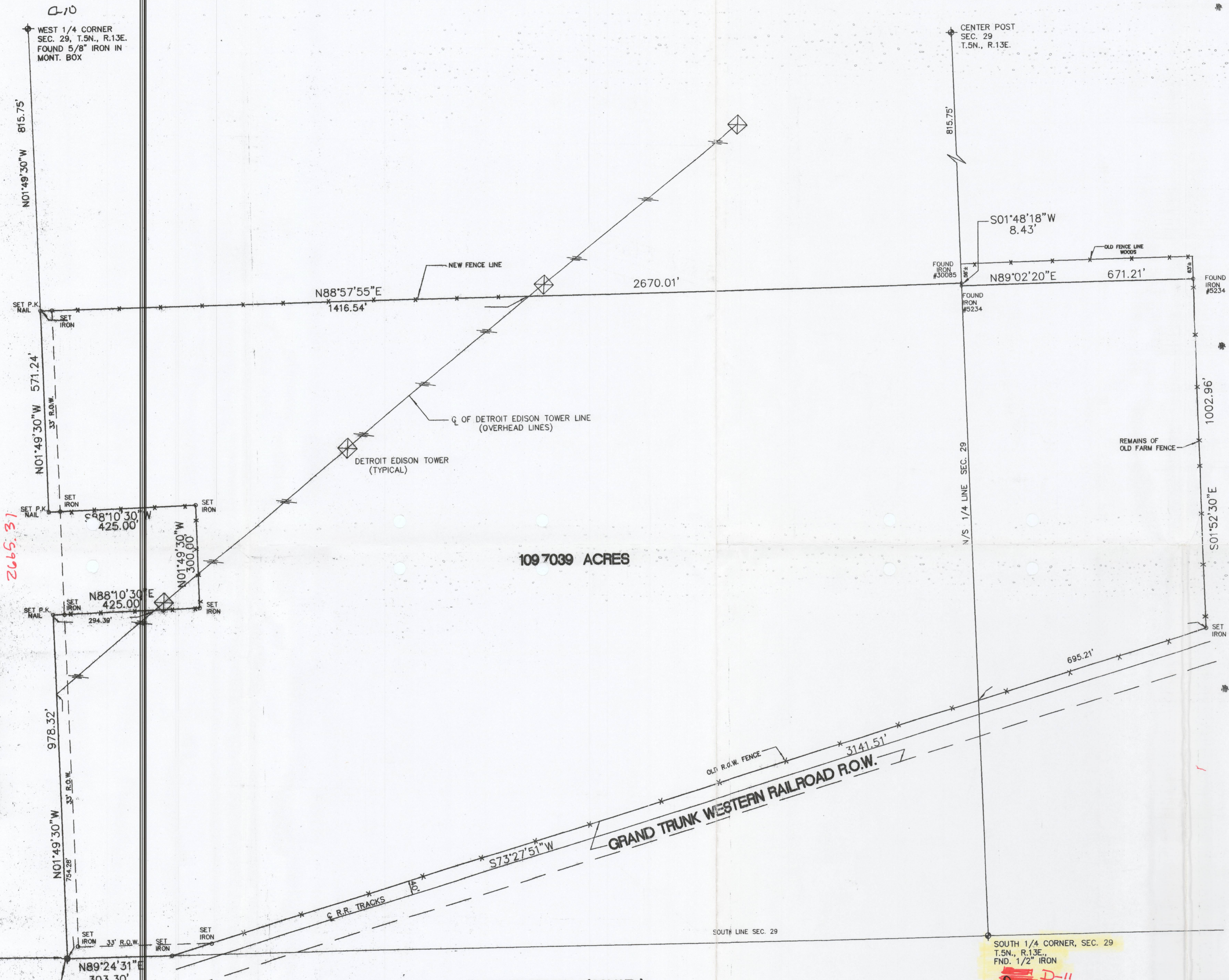

109.7039 ACRES

ROMEO PLANK ROAD (66' WD.)

GRAND TRUNK WESTERN RAILROAD R.O.W.

33 MILE ROAD (66' WD.)

POINT OF BEGINNING

S.W. CORNER, SEC. 29, T.5N., R.13E., FOUND 1/2" IRON IN MONT. BOX

SOUTH 1/4 CORNER, SEC. 29, T.5N., R.13E., FND. 1/2" IRON

GRAPHIC SCALE

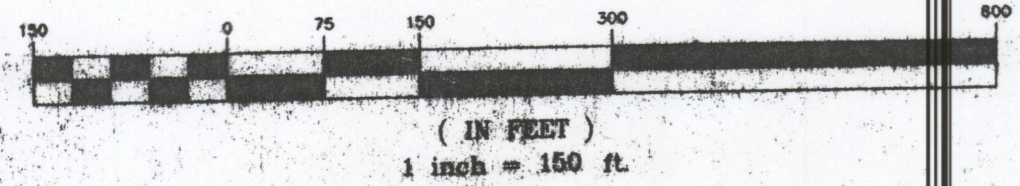

LINO REALTY
42822 GARFIELD
SUITE 106
CLINTON TWP., MI 48036
(810) 263-5111

REVISIONS

LEHNER ASSOCIATES, INC. CONSULTING ENGINEERS & SURVEYORS 22900 WELLINGTON CRESCENT CLINTON TOWNSHIP, MICHIGAN 48036 (810) 463-4594 FAX: (810) 463-0672		FILE TRACING: MSC. TWP. DATE: 1-23-97 DRAWN BY: C.M.C. CHECKED BY: R.L.S.
109.7039 ACRES BOUNDARY SURVEY		JOB NO.: 97-4 SHEET NO.: 1
PART OF THE S.W. 1/4 OF SEC. 29, T.5N., R.13E., ARMADA TWP., MACOMB COUNTY, MICHIGAN		