

REC'D JUN 01 2007 8:30 a.m.

LAND CORNER RECORDATION CERTIFICATE
Filing Requirement of Act 74, Mich. P.A. 1970

For corners in

Macomb Located in: Armada Township Corner Code #
1. Public Land Survey T 5N R 13E D-10
2. Property Controlling in Section S T
3. Miscellaneous Property in Sec. S T
4. Lot No. Recorded Plat
5. Private Claims

7080566 LIBER 18743 PAGE 881
06/01/2007 04:23:48 P.M.
MACOMB COUNTY, MI SEAL
CARNELLA SABAUGH, REGISTER OF DEEDS

Register of Deeds Stamp & File Number

Grid table with columns A-M and rows 1-13. Cell at row 10, column D contains '29' circled.

I, Huston K. Kennedy, in a field survey on May 7, 2007 do hereby state that under requirements of P.A. 74, Michigan P.A. of 1970, the corner points mentioned in lines 1 and 2 above were in conformance with regulations and rules therefore as required in the current manual of survey instructions of the United States Department of the Interior, Bureau of Land Management or by a decree of a Court of Law and/or that the corner points mentioned in lines 3, 4 and 5 above were in conformance with the rules of the Michigan Board of Land Surveyors or by a Decree of a Court of Law, established, re-established, monumented, recovered, found as expressed below:

NOTE: Not more than 2 corners, all in the same town and range, may be recorded on this certificate.

- A. Description of original monument and accessories and/or subsequent restoration:
1) 1976-Kobs, PS #14097; LCRC L. 2681, Pg. 140 - Fnd a 1/2" Iron Bar at anchor post
2) 1981-King, PS #30085; LCRC L. 6586, Pg. 183 - Fnd a 1/2" Iron Bar at anchor post
3) 1984-King, PS #30085; Certificate of Survey L. 3629, Pgs. 354-355 - Fnd a 1/2" Iron Bar, cites the same witnesses as 1976 LCRC
4) 1989-King, PS #30085; Certificate of Survey L. 4729, Pgs. 196-197 - Fnd a 1/2" Iron Bar, cites the same witnesses as 1976 LCRC
5) 1993-King, PS #30085; Certificate of Survey L. 5969, Pg. 160 - Fnd a 1/2" Iron Bar, cites the same witnesses as 1995 LCRC

B. Description of corner evidence found and/or method applied in restoring or reestablishing corner:
2006-Kennedy Surveying, Inc. - Kennedy, PS #17623 - Fnd a 1/2" x 18" iron rod at the ground surface on the West side of a broken off wooden fence post, fence line extending to the East, West and North. The East-West 1/4 line is the North line of an electrical transmission corridor.

Witnesses from LCRC #1 & #2 along with the measured distances between the adjacent government corners were used to recover and verify the location of the found 1/2" iron rod.

I accepted the found 1/2" iron rod as the best evidence of the corner position to be perpetuated.

FIELD MEASUREMENTS BETWEEN CORNERS see back side LCRC

C. Description of monument for corner and accessories established to perpetuate locating the position of the corner:
D-10 I replaced the found 1/2" iron rod with a 4" diameter concrete monument with a 1/2" x 36" iron rod w/ 2" diameter monument stamped "Macomb County Monument, MI Act #345", PS #17623
Due North 36.45' Set Mag Nail w/Remon Washer East face 2" Ash
N85°E 6.10' Set Mag Nail w/Remon Washer North face 9" Maple
S28°E 19.30' Set Mag Nail w/Remon Washer SW face 15" Maple
S51°W 15.42' Set Mag Nail w/Remon Washer NW face 12" Maple

The selected location of a corner, although not established by an original government survey, is accepted as the best available evidence of the corner.

Signed by: [Signature] Date May 9, 2007
Surveyor's Michigan License No.: 17623

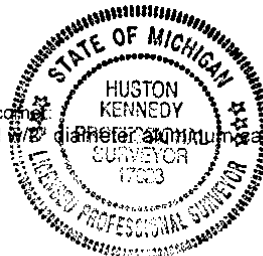

FORM APPROVED BY MICHIGAN STATE BOARD OF PROFESSIONAL SURVEYOR'S, JAN. 28, 1971
REVISED MAY 14, 1975
REVISED JAN., 1983
REVISED OCT., 1995

ACCEPTED BY THE MACOMB COUNTY SURVEY PEER GROUP AS THE OFFICIAL CORNER UNDER MICHIGAN PUBLIC ACT 345 OF 1990 AT A MEETING HELD ON 5-8-07

[Signature] MARTIN C. DUNN, P.S. CHAIRMAN

TOWN 5 NORTH, RANGE 13 EAST, ARMADA TOWNSHIP (D-10)

Section B continued

FIELD MEASUREMENTS BETWEEN CORNERS

D-10 to D-9

No GLO

Certificate of Surveys recorded in Liber 3629, Pages 354-355 & Liber 4729, Pages 196-197 = 2663.86 Ft.
N02°57'53" W 2663.15 Ft. (mea-2007)

D-10 to D-11

No GLO

Certificate of Survey recorded in Liber 5969, Page 160 = 2685.96 Ft.
S02°50'24" E 2686.16 Ft. (mea-2007)

D-10 to C-10

No GLO

Certificate of Surveys recorded in Liber 3629, Pages 354-355; Liber 4729, Pages 196-197 &
Liber 5969, Page 160 = 2670.30 Ft.
S87°55'29" W 2670.09 Ft. (mea-2007)

D-10 to E-10

No GLO

N89°10'08" E 2682.09 Ft. (mea-2007)

**MACOMB COUNTY 2007 REMONUMENTATION PROGRAM
FOR ARMADA TOWNSHIP
D-10**

Section One

Index

Pictures in the four cardinal directions; the found monumentation and after setting the required monumentation.

Section Two

Surveyor's Report

Land Corner Recordation Certificate

Diagram for Section 29

Section Three

1. Map of Armada Township – 1875
2. Map of Armada Township – 1895
3. Map of Armada Township – 1916
4. Macomb County Composite Map 02-29B
5. Macomb County Composite Map 02-29C
6. Macomb County Composite Map 02-29F
7. Macomb County Composite Map 02-29G

Section Four

1. Land Corner Recordation Certificate recorded in L. 2681, Pg. 140
2. Land Corner Recordation Certificate recorded in L. 6586, Pg. 183
3. Certificate of Survey recorded in L. 3629, Pgs. 354-355, Page one of two
4. Certificate of Survey recorded in L. 4729, Pgs. 196-197 Page one of two
5. Certificate of Survey recorded in L. 5969, Pg. 160

(Revised 05/09/07)

2007

**MACOMB COUNTY REMONUMENTATION
PROGRAM FOR ARMADA TOWNSHIP**

Research Dossier for D-10

Prepared by:
Kennedy Surveying, Inc.
105 North Washington Street
Oxford, Michigan 48371
07-6350 (96-4013)

Sources of Information Researched For Macomb County 2007 Remonumentation Program For Armada Township

- 1) GLO Notes
- 2) Act 74 Recorded LCRC
- 3) Act 132 Recorded Surveys
- 4) Personal History and Records
- 5) Unrecorded LCRC's and Surveys
- 6) Letters to the Following, Requesting Unrecorded information

- a) Anderson, Eckstein & Westrick
- b) BMJ Engineers & Surveyors
- c) David Little Land Surveyor
- d) David P. Smith & Associates, Inc.
- e) Donald W. Ross Associates
- f) Fenn & Associates Surveying, Inc.
- g) George Jerome & Company
- h) Heil Surveying, Inc.
- i) James Land Surveying
- j) Kem-Tec Surveying
- k) King Surveying & Associates, Inc.
- l) Lehner Associates, Inc.
- m) Community Engineering
- n) Metco Land Sea Corp.,
- o) Metco-Dunn, Inc.
- p) Michalich & Associates
- q) Milletics & Associates
- r) R.J. Donnelly & Associates, Inc.
- s) RA. Duthler Land Surveyor LLC
- t) Reichert Surveying
- u) Road Commission for Macomb County
- v) Rowe Incorporate
- w) Spalding, DeDecker & Associates
- x) Urban Land Consultants, L.L.C.
- y) Williams & Gorinac Associates

GLO SURVEY HISTORY

Researching the government survey records for Macomb County shows that the North and West lines of Armada Township were surveyed and the township was subdivided into sections with closing corners set on the North and West township lines by William Preston, D.S. in 1817. A post was not set at the Center of Section 29.

WITNESSES: (Based upon Government Survey Records)
(No witnesses)

EXISTING CONDITIONS

The post was not set during the original government survey. The corner has been perpetuated with a ½" x 18" iron rod at the ground surface on the West side of a broken off wooden fence post, fence line extending to the East, West and North. The East-West ¼ line is the North line of an electrical transmission corridor.

RECORDED LCRC'S AND CERTIFICATE OF SURVEYS

Researching the Macomb County Records for Land Corner Recordation Certificates (LCRC) and Certificate of Survey shows Herbert J. Kobs, PS #14097 recorded a LCRC on May 6, 1976 and found a ½" Iron Bar at anchor post.

WITNESSES: (Based upon LCRC recorded in Liber 2681, Page 140 of Macomb County Records)

North 7.23' PK Nail Fence Post (post is down)
*SW 14.73' PK Nail 5" Ash (dead)
East 0.82' PK Nail Anchor Post (post is down)

Donald H. King, PS #30085 recorded a LCRC on March 1, 1995 in Liber 6586, Page 183 of Macomb County Records. He found a ½" Iron Bar at anchor post.

WITNESSES:

*North 36.47' PK Nail 21" Ash
*SE 19.54' PK Nail 8" Maple
*SSW 14.78' PK Nail 6" Ash (dead)
SW 27.10' PK Nail 6" Ash (gone)

Donald H. King, PS #30085 recorded a Certificate of Survey on May 23, 1984 in Liber 3629, Pages 354-355 of Macomb County Records. He found a ½" Iron Bar, cites the same witnesses as listed on the 1976 LCRC.

Donald H. King, PS #30085 recorded a Certificate of Survey on February 16, 1989 in Liber 4729, Pages 196-197 of Macomb County Records. He found a ½" Iron Bar, cites the same witnesses as listed on the 1976 LCRC.

Donald H. King, PS #30085 recorded a Certificate of Survey on August 11, 1993 in Liber 5969, Page 160 of Macomb County Records. He found a ½" Iron Bar at anchor post, cites the same witnesses as listed on the 1995 LCRC.

UNRECORDED LCRC'S, CERTIFICATE OF SURVEYS AND WITNESSES

(none)

FIELD MEASUREMENTS BETWEEN CORNERS

D-10 to D-9

No GLO

Certificate of Surveys recorded in Liber 3629, Pages 354-355 & Liber 4729, Pages 196-197 = 2663.86 Ft.
N02°57'53" W 2663.15 Ft. (mea-2007)

D-10 to D-11

No GLO

Certificate of Survey recorded in Liber 5969, Page 160 = 2685.96 Ft.
S02°50'24" E 2686.16 Ft. (mea-2007)

D-10 to C-10

No GLO

Certificate of Surveys recorded in Liber 3629, Pages 354-355; Liber 4729, Pages 196-197 &
Liber 5969, Page 160 = 2670.30 Ft.
S87°55'29" W 2670.09 Ft. (mea-2007)

D-10 to E-10

No GLO

N89°10'08" E 2682.09 Ft. (mea-2007)

SURVEYOR'S RECOMMENDATION

The witnesses from the above mentioned recorded Land Corner Recordation Certificate along with the measured distance between the adjacent government corners were used to verify the location of the found ½" iron rod as of April 4, 2007. I therefore, recommend to the Macomb County Peer Group that they accept the ½" iron rod as found as the best evidence of the corner position to be perpetuated.

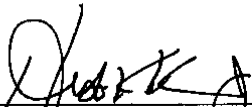

Houston K. Kennedy, R.S.
Kennedy, Surveying, Inc.

HKK/hlk

*Used to verify the location of the found corner (D-10)

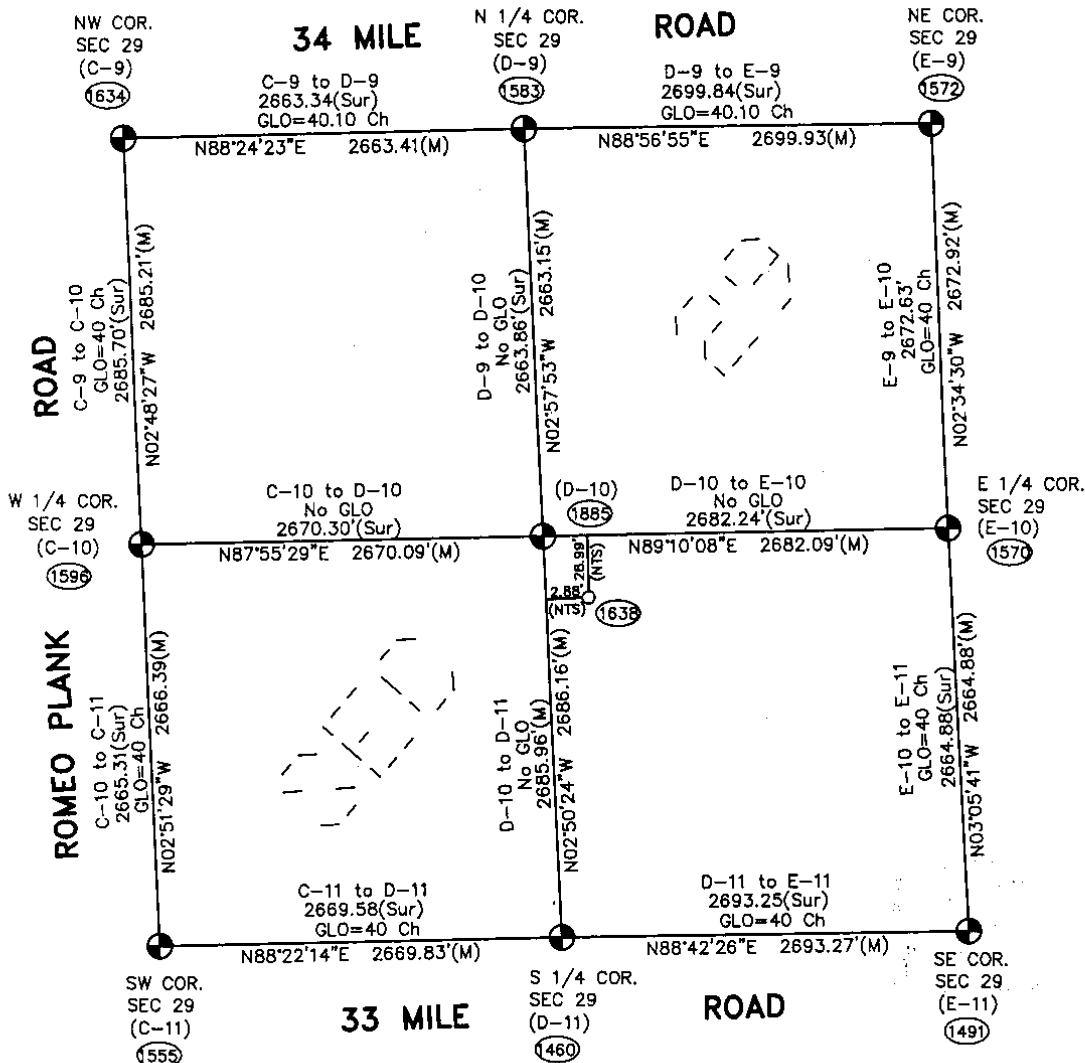
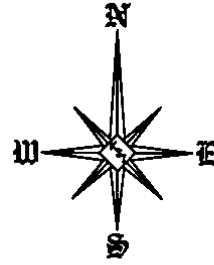

Theoretical Center of Section is at the intersection of the theoretical lines between the 1/4 corners. (1638)

Center of Section that is being accepted and used. (1885)

D-10 (As found) to the Theoretical Center of Section
 S02°50'07"W 29.14'

NTS = Not to Scale
 URS = Unrecorded Survey
 Sur = Recorded Survey

Revised: 05/09/07

SECTION 29, T5N, R13E
 ARMADA TOWNSHIP (D-10)
 Scale: 1" = 1000'

(MAP OF ARCADEA TOWNSHIP)

T. 7. R. 11

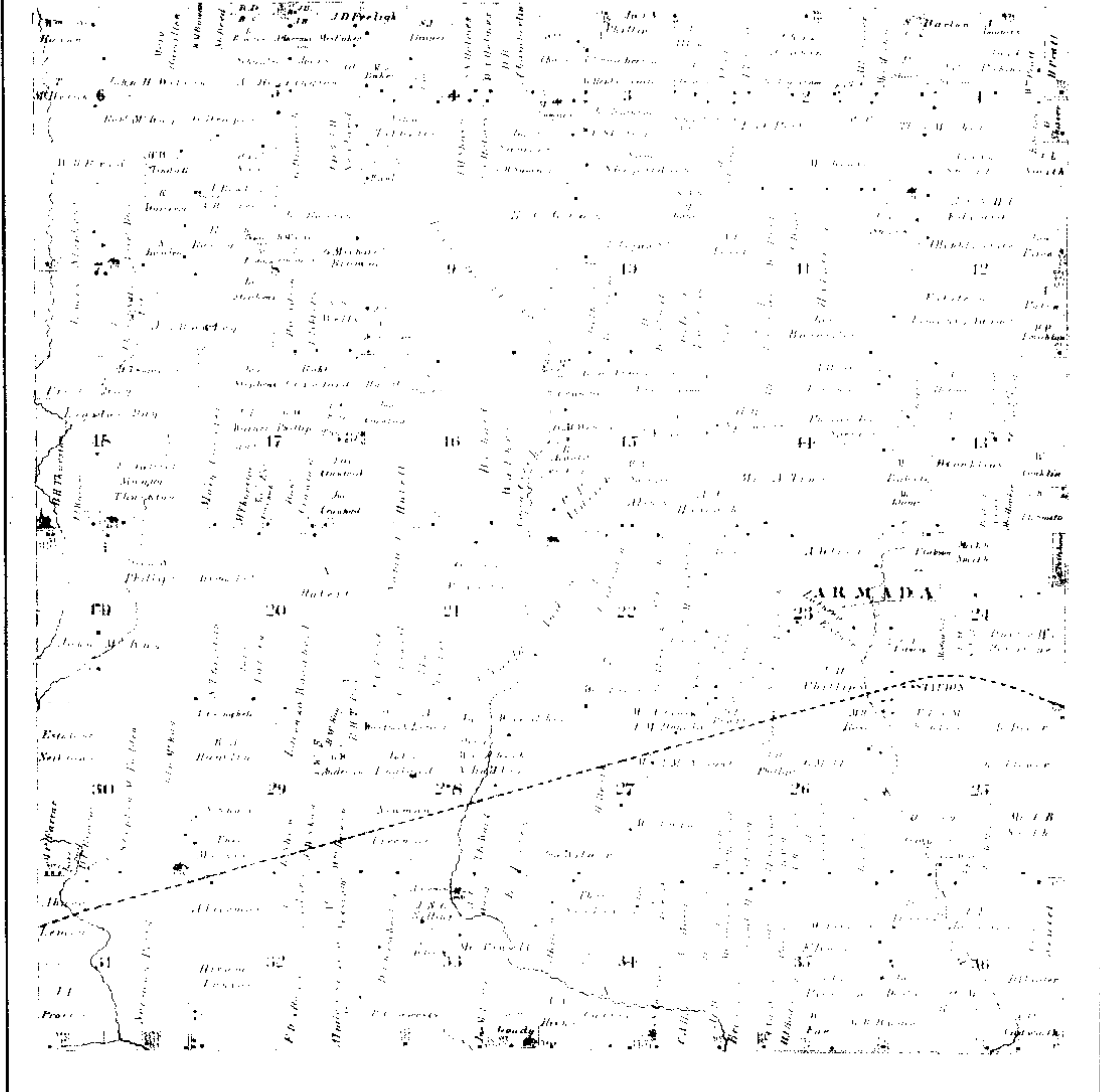

Scanned By
METCO
 Engineers, Architects & Surveyors

1875

①

MAP OF ARMADA

Township 5 North Range 13 East

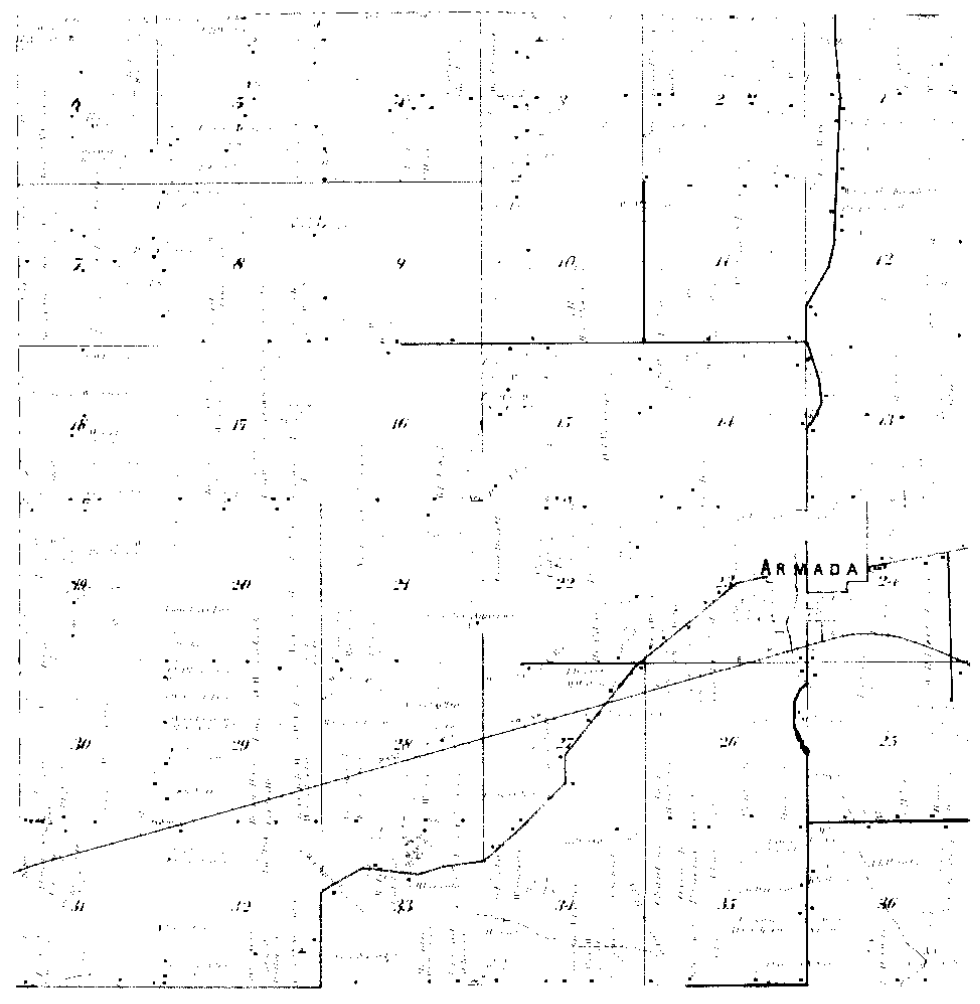

Surveyed By
.METCO
Engineers, Architects & Surveyors

1895

②



MAP OF
ARMADA
 TOWNSHIP

Scale 2 inches to 1 mile

Township 5 North, Range 15 East of the Michigan Meridian

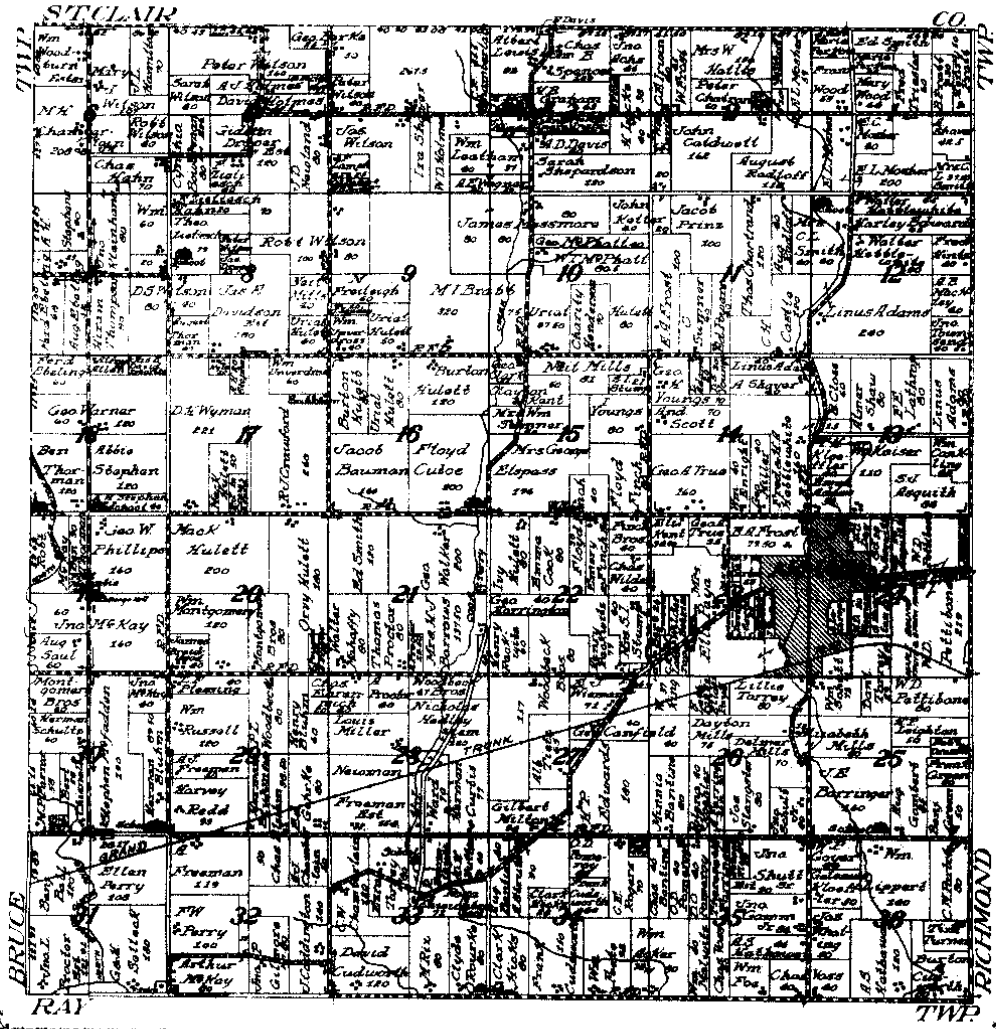

NETCO

1915

LAND CORNER RECORDATION CERTIFICATE

FILING REQUIREMENT OF ACT 74, MICH. P.A. 1970

LIBER **2681** PAGE **140**

A357475

FOR CORNERS OF--	LOCATED IN--	CORNER CODE NUMBER
1. PUBLIC LAND SURVEY	T. <u>5</u> S. R. <u>13</u> E.	(0-9)(0-10)(E-9)(E-10)
2. PROPERTY CONTROLLING IN SECTION <u>29</u>	T. <u>5</u> S. R. <u>13</u> E.	ARMADA TOWNSHIP
3. MISCELLANEOUS PROPERTY IN SECTION	T. S. R. E.	
4. LOT NO. _____	RECORDED PLAT _____	
5. PRIVATE CLAIMS _____		

RECORDED IN MACOMB COUNTY
RECORDS AT: 11:400 M.

MAY - 6 1976

Edna H. Hill
CLERK - REGISTER OF DEEDS
MACOMB COUNTY, MICHIGAN
REGISTER OF DEEDS STAMP AND
FILING NUMBER

I, HERBERT J. KOBS, do hereby certify that under requirements of P.A. 74, Michigan P.A. of 1970, the corner points mentioned in lines 1 and 2 above were, in a field survey on FEBRUARY 7, 1976, established, re-established, monumented, re-monumented, recovered or restored as expressed below and in conformance with regulations and rules therefore as required in the current manual of survey instructions of the United States Department of the Interior, Bureau of Land Management or by a decree of a court of law. Furthermore, that the corner points mentioned in lines 3, 4 and 5 above were, in a field survey on _____ 19____ found, recovered, restored, established or re-established as expressed below and in conformance with the rules of the Michigan State Board of Registration for Land Surveyors or, by a Decree of a Court of law:

A. Description of original monument and accessories and/or subsequent restoration:

B. Description of corner evidence found and/or method applied in restoring or re-establishing corner:

- (D-9) FOUND 1/2" IRON BAR.
- (D-10) FOUND 1/2" IRON BAR AT ANCHOR POST.
- (E-9) FOUND 1/2" IRON BAR.
- (E-10) FOUND 5/8" IRON BAR AT ANCHOR POST.

C. Description of monument for corner and accessories established to perpetuate locating the position of the corner:

- | | |
|---|---|
| (D-9) 1/2" IRON BAR.
P.K. NAIL IN FENCE POST - N.E. - 26.30'
P.K. NAIL IN ANCHOR POST - SOUTH - 25.92'
P.K. NAIL IN FENCE POST - S.E. - 61.60' | (E-9) 1/2" IRON BAR.
P.K. NAIL IN 12" APPLE - N.W. - 120.70'
P.K. NAIL IN FENCE POST - N.N.W. - 25.77'
P.K. NAIL IN ANCHOR POST - SOUTH - 23.25' |
| (D-10) 1/2" IRON BAR AT ANCHOR POST.
P.K. NAIL IN FENCE POST - NORTH - 7.23'
P.K. NAIL IN 5" ASH - S.W. - 14.73'
P.K. NAIL IN ANCHOR POST - EAST - 0.82' | (E-10) 5/8" IRON BAR AT ANCHOR POST.
P.K. NAIL IN FENCE POST - NORTH - 2.70'
P.K. NAIL IN 12" POPLAR - E.N.E. - 36.12'
P.K. NAIL IN ANCHOR POST - WEST - 1.11' |

SIGNED BY *Herbert J. Kobs* DATE MAY 4, 1976
HERBERT J. KOBS

SURVEYOR'S MICHIGAN REGISTRATION NO. 14097

FOR STATE AND UNITED STATES AGENCIES:

SIGNED BY _____ DATE _____

APPROVED AND SIGNED BY _____ DATE _____
MICHIGAN REGISTERED LAND SURVEYOR

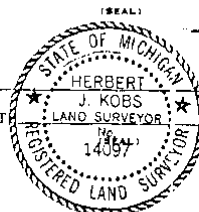

SURVEYOR'S MICHIGAN REGISTRATION NO. _____

FORM APPROVED BY MICHIGAN STATE BOARD OF REGISTRATION, JAN. 28, 1971
REVISED MAY 14, 1975

MAY PLACE SKETCH ON BACK OR ATTACHED SHEET

00560

LAND CORNER RECORDATION CERTIFICATE
 Filing Requirement of Act 74, Mich. P.A. 1970

For corners in

Macomb (County) Located in: Armada Twp. Corner Code #4
 1. Public Land Survey T 5N R 13E D-10
 T _____ R _____
 T _____ R _____
 T _____ R _____
 2. Property Controlling S _____ T _____ R _____
 in Section S _____ T _____ R _____
 3. Miscellaneous S _____ T _____ R _____
 Property in Sec. S _____ T _____ R _____

Register of Deeds Stamp & File Number

4. Lot No. _____, Recorded Plat _____
 5. Private Claims _____

	A	B	C	D	E	F	G	H	I	J	K	L	M
2	1	2	3	4	5	6	7	8	9	10	11	12	13
3	1	2	3	4	5	6	7	8	9	10	11	12	13
4	1	2	3	4	5	6	7	8	9	10	11	12	13
5	1	2	3	4	5	6	7	8	9	10	11	12	13
6	1	2	3	4	5	6	7	8	9	10	11	12	13
7	1	2	3	4	5	6	7	8	9	10	11	12	13
8	1	2	3	4	5	6	7	8	9	10	11	12	13
9	1	2	3	4	5	6	7	8	9	10	11	12	13
10	1	2	3	4	5	6	7	8	9	10	11	12	13
11	1	2	3	4	5	6	7	8	9	10	11	12	13
12	1	2	3	4	5	6	7	8	9	10	11	12	13
13	1	2	3	4	5	6	7	8	9	10	11	12	13

I, Donald H. King, in a field survey on November 5, 1991, do hereby certify that under requirements of P.A. 74, Michigan P.A. of 1970, the corner points mentioned in lines 1 and 2 above were in conformance with regulations and rules therefore as required in the current manual of survey instructions of the United States Department of the Interior, Bureau of Land Management or by a decree of a Court of Law and/or that the corner points mentioned in lines 3, 4 and 5 above were in conformance with the rules of the Michigan Board of Land Surveyors or by a Decree of a Court of Law; established, re-established, monumented, re-monumented, recovered, found as expressed below:

NOTE: Not more than 4 corners, all in the same town and range, may be recorded on this certificate.

A. Description of original monument and accessories and/or subsequent restoration:

B. Description of corner evidence found and/or method applied in restoring or reestablishing corner:
 (D-10) Found 1/2" Iron at Anchor Post

C. Description of monument for corner and accessories established to perpetuate locating the position of the corner:

- (D-10) 1/2" Iron at Anchor Post
- PK Nail in 21" Ash, North 36.47'
- PK Nail in 8" Maple, SE 19.54'
- PK Nail in 6" Ash, SSW 14.78'
- PK Nail in 6" Ash, SW 27.10'



Signed by Donald H. King Date 2-27-95
 Surveyor's Michigan License No. 30085

FORM APPROVED BY MICHIGAN STATE BOARD OF LAND SURVEYORS, JAN. 29, 1971
 REVISED MAY 14, 1976
 REVISED JAN., 1983

02278

P.K. NAIL IN (WOOD BOX)
 (E. IRON BAR)
 P.K. NAIL IN FENCE POST N. 1/4 76.10'
 P.K. NAIL IN FENCE POST N. 1/4 76.10'
 P.K. NAIL IN FENCE POST N. 1/4 76.10'
 P.K. NAIL IN FENCE POST N. 1/4 76.10'
 P.K. NAIL IN FENCE POST N. 1/4 76.10'
 P.K. NAIL IN FENCE POST N. 1/4 76.10'

PLANK ROAD 66' WIDE

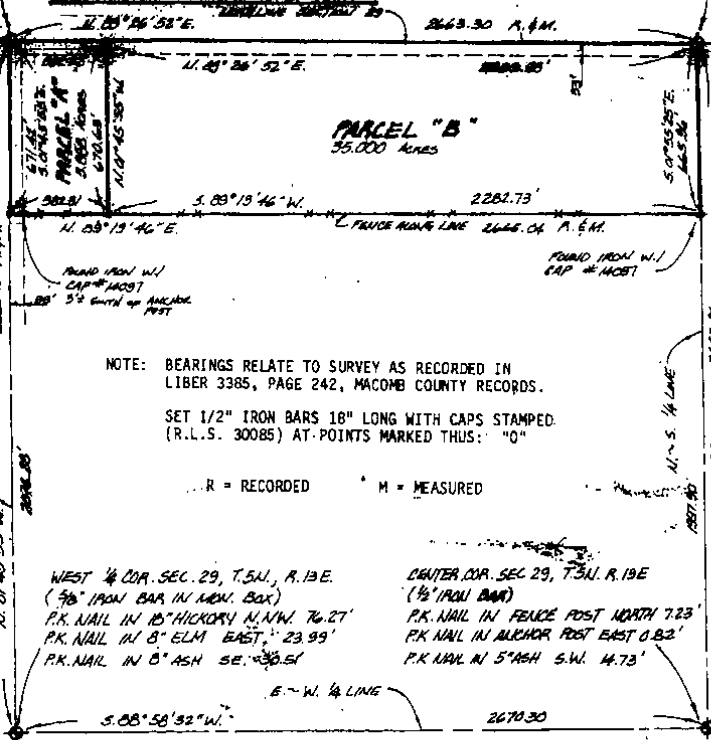

NOTE: BEARINGS RELATE TO SURVEY AS RECORDED IN LIBER 3385, PAGE 242, MACOMB COUNTY RECORDS.

SET 1/2" IRON BARS 18" LONG WITH CAPS STAMPED (R.L.S. 30085) AT POINTS MARKED THUS: "O"

R = RECORDED M = MEASURED

WEST 1/4 COR. SEC. 29, T.5N., R.13E. (76" IRON BAR IN WOOD BOX)
 P.K. NAIL IN 18" HICKORY N. 1/4 N.W. 76.27'
 P.K. NAIL IN 8" ELM. EAST. 23.99'
 P.K. NAIL IN 8" ASH SE. 23.51'
 CENTER COR. SEC. 29, T.5N., R.13E. (1/2" IRON BAR)
 P.K. NAIL IN FENCE POST NORTH 7.23'
 P.K. NAIL IN ALHORN POST EAST 0.82'
 P.K. NAIL IN 5" ASH S.W. 14.73'

C-10

D-10

I HEREBY CERTIFY THAT I HAVE SURVEYED THE PARCEL(S) OF LAND DESCRIBED AND DELINEATED HEREON; THAT SAID SURVEY WAS PERFORMED WITH A RELATIVE ERROR OF CLOSURE NO GREATER THAN 1 IN 5,000; AND THAT I HAVE FULLY COMPLIED WITH THE REQUIREMENTS OF SEC. 3, ACT 132, P.A. 1970.

RECORDED IN MACOMB COUNTY RECORDS AT: 8:30A.M.

Donald H. King
 DONALD H. KING
 LICENSED LAND SURVEYOR
 No. 30085

MAY 23 1984
 Clerk, Register of Deeds
 MACOMB COUNTY, MICHIGAN

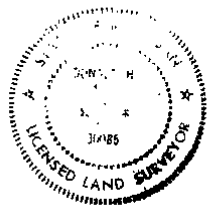

SURVEY OF: PART OF NORTHWEST 1/4 OF SECTION 29, TOWN 5 NORTH, RANGE 13 EAST, ARMADA TOWNSHIP, MACOMB COUNTY, MICHIGAN.

CERTIFICATE OF SURVEY

BL 000



M - MEASURED
R - RECORDED
C - CALCULATED

FOR GEORGE HENNING
JOB NO. 85-22 DATE 2-16-88
SCALE 1" = 400' SHEET 1 OF 2
DRAWN BY J.M. CHECKED BY J.M.

LIBER 047294196

N.W. 1/4 COR. SEC. 29, T.5N, R.13E.
(1" IRON BAR IN MAN. BOX)
P.K. NAIL IN 36" STUMP N.W. 72.10'
P.K. NAIL IN 10" APPLE N.W. 64.10'
P.K. NAIL IN PIONEER POLE SE. 59.36'

NORTH 1/4 COR. SEC. 29, T.5N, R.13E.
(1/2" IRON BAR)
P.K. NAIL IN FENCE POST N.W. 26.30'
P.K. NAIL IN PIONEER POLE N.W. 24.19'
P.K. NAIL IN PIONEER POLE E. SE. 131.67'

34 MILE ROAD 66' WIDE

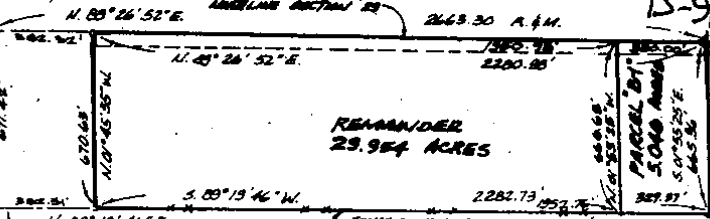

REMAINDER
29.964 ACRES

NOTE: BEARINGS RELATE TO SURVEY AS RECORDED IN
LIBER 3385, PAGE 242, MACOMB COUNTY RECORDS.

SET 1/2" IRON BARS 18" LONG WITH CAPS STAMPED
(R.L.S. 30085) AT POINTS MARKED THUS: "O"

R = RECORDED M = MEASURED

WEST 1/4 COR. SEC. 29, T.5N, R.13E.
(3/8" IRON BAR IN MAN. BOX)
P.K. NAIL IN 10" HICKORY N.W. 76.27'
P.K. NAIL IN 8" ELM EAST 23.99'
P.K. NAIL IN 8" ASH SE. 30.51'

CENTER COR. SEC. 29, T.5N, R.13E
(1/2" IRON BAR)
P.K. NAIL IN FENCE POST NORTH 7.23'
P.K. NAIL IN ANCHOR POST EAST 0.82'
P.K. NAIL IN 5" ASH S.W. 14.73'

I HEREBY CERTIFY THAT I HAVE SURVEYED THE PARCEL(S)
OF LAND DESCRIBED AND DELINEATED HEREON; THAT SAID
SURVEY WAS PERFORMED WITH A RELATIVE ERROR OF CLOSURE
NO GREATER THAN 1 IN 5,000; AND THAT I HAVE FULLY
COMPLIED WITH THE REQUIREMENTS OF SEC. 3, ACT 132,
P.A. 1970.

Donald H. King
DONALD H. KING
LICENSED LAND SURVEYOR
No. 30085



SURVEY OF: PART OF NORTHWEST 1/4 OF SECTION 29, TOWN 5 NORTH,
RANGE 13 EAST, ARMADA TOWNSHIP, MACOMB COUNTY, MICHIGAN.

KK KOBBS-KING & ASSOC. INC.

LAND SURVEYING
SITE PLANNING

111 SOUTH RAWLES

ROMEO, MICHIGAN 48065-0146

313-752-2700

B924473

CERTIFICATE OF SURVEY

FOR MARY JANE STREETER



M = MEASURED
R = RECORDED
C = CALCULATED

JOB NO. 382-91 DATE 11-13-91
SCALE 1" = 400' SHEET 1 OF 1
DRAWN BY K.D.R. CHECKED BY D.H.S.

33.142 ACRES

LINE 05969M160

A PARCEL OF LAND LOCATED IN AND BEING A PART OF THE SOUTHWEST 1/4 OF SECTION 29, TOWN 5 NORTH, RANGE 13 EAST, MACOMB COUNTY, MICHIGAN AND BEING MORE PARTICULARLY DESCRIBED AS FOLLOWS: COMMENCING AT THE WEST 1/4 CORNER OF SECTION 29; THENCE SOUTH 01 DEGREES 49 MINUTES 30 SECONDS EAST 275.03 FEET ALONG THE WEST LINE OF SECTION 29 TO THE POINT OF BEGINNING; THENCE EXTENDING SOUTH 01 BEARER 49 MINUTES 30 SECONDS EAST 540.72 FEET ALONG THE WEST LINE OF SECTION 29; THENCE NORTH 88 DEGREES 57 MINUTES 55 SECONDS EAST 2670.01 FEET; THENCE NORTH 01 DEGREES 48 MINUTES 18 SECONDS WEST 540.72 FEET ALONG THE NORTH-SOUTH 1/4 LINE OF SECTION 29; THENCE SOUTH 88 DEGREES 57 MINUTES 55 SECONDS WEST 2669.77 FEET (RECORDED) 2670.20 (MEASURED) ALONG THE SOUTH LINE OF A DETROIT EDISON CORRIDOR TO THE POINT OF BEGINNING, CONTAINING 33.142 ACRES OF LAND. RESERVING EASEMENTS OF RECORD.

BEARINGS RELATE TO DESCRIPTION OF RECORD FOR DETROIT EDISON CORRIDOR TO THE NORTH OF DELINEATED PARCEL.

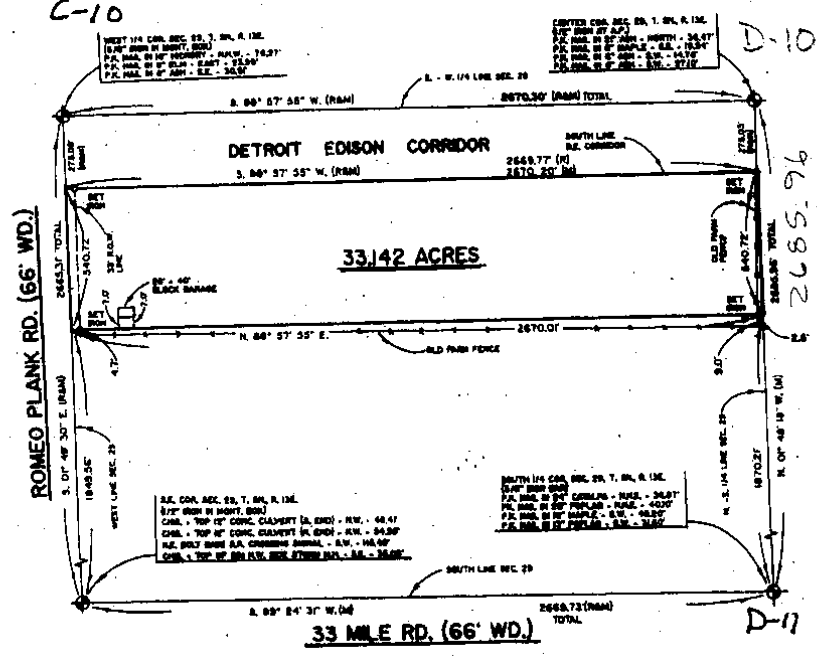

I hereby certify that I have surveyed the parcel(s) of land described and delineated herein; that said Survey was performed with an error of closure no greater than 1 in 5,000; and that I have fully complied with the requirements of Section 3, Act 132, P.A. 1970.

Donald H. King
DONALD H. KING
LICENSED LAND SURVEYOR
MICHIGAN LICENSE No. 30086



93 AUG 11 AM 11:05
CARMELLA SABAUGH
REGISTER OF DEEDS
MACOMB COUNTY, MI

KK KOBBS-KING & ASSOC., INC. LAND SURVEYING
111 SOUTH WANKLES ROMEO, MICHIGAN 48066-0148 SITE PLANNING