

REC'D JUN 01 2007 8:30 a.m.

LAND CORNER RECORDATION CERTIFICATE
Filing Requirement of Act 74, Mich. P.A. 1970

For corners in

Table with columns: Macomb (County), Located In: Armada Township, Corner Code #, and survey details (Public Land Survey, Property Controlling, etc.)

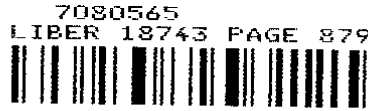

06/01/2007 04:23:48 P.M.
MACOMB COUNTY, MI
CARMELLA SABAUGH, REGISTER OF DEEDS

Register of Deeds Stamp & File Number

4. Lot No. Recorded Plat
5. Private Claims

I, Huston K. Kennedy, in a field survey on April 30, 2007 do hereby state that under requirements of P.A. 74, Michigan P.A. of 1970, the corner points mentioned in lines 1 and 2 above were in conformance with regulations and rules therefore as required in the current manual of survey instructions of the United States Department of the Interior, Bureau of Land Management or by a decree of a Court of Law and/or that the corner points mentioned in lines 3, 4 and 5 above were in conformance with the rules of the Michigan Board of Land Surveyors or by a Decree of a Court of Law, established, re-established, monumented, recovered, found as expressed below:

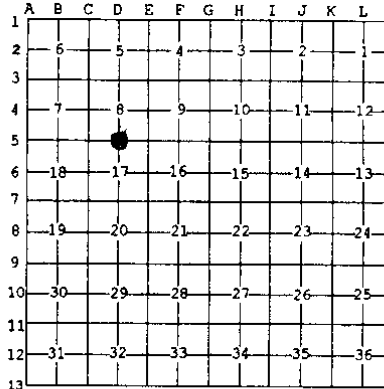

NOTE: Not more than 2 corners, all in the same town and range, may be recorded on this certificate.

A. Description of original monument and accessories and/or subsequent restoration:
1817-GLO Preston, D.S.; Corner marked with a 18" Elm diameter, no witnesses

- 1) 1972-Kobs, PS #14097; LCRC L. 2350, Pg. 791 - Fnd a 1/2" Iron Bar
2) 1973-Kobs, PS #14097; Certificate of Survey L. 2393, Pgs. 596-598 - Fnd a 1/2" Iron Bar, cites the same witnesses as 1972 LCRC
3) 1973-Melching, RLS #14767; unrecorded Certificate of Survey - Fnd a 1/2" Iron, no witnesses
4) 1975-Kobs, PS #14097; Certificate of Survey L. 2653, Pgs. 33-34 - Fnd a 1/2" Iron Bar, cites the same witnesses as 1972 LCRC
5) 1977-Kobs, PS #14097; Certificate of Survey L. 2811, Pgs. 747-748 - Fnd a 1/2" Iron Bar, cites the same witnesses as 1972 LCRC

(Continued on back side LCRC)

B. Description of corner evidence found and/or method applied in restoring or reestablishing corner:
2007-Kennedy Surveying, Inc. - Kennedy, PS #17623 - Fnd a capped 1/2" x 18" Iron Rod #30085 located 0.80' below the road surface and 2.0' North of the existing center of Irwin Road extending to the East and West, which has a gravel surface.

Witnesses from LCRC's #1, #8 & Certificate of Survey #12 along with the measured distances between the adjacent government corners were used to recover and verify the location of the found capped 1/2" Iron Rod #30085.

I accepted the found capped 1/2" Iron Rod #30085 as the best evidence of the corner position to be perpetuated.

FIELD MEASUREMENTS BETWEEN CORNERS see back side LCRC

C. Description of monument for corner and accessories established to perpetuate locating the position of the corner:
D-05 I replaced the found capped 1/2" Iron Rod #30085 with a 3/4" x 24" Iron Rod w/2" diameter aluminum cap attached to Macomb County Monument, MI Act #345, PS #17623"
S09°W 29.58' Set Mag Nail w/Remon Washer NW face 15" Oak
S29°E 63.27' Set Mag Nail w/Remon Washer NE face 15" Oak
N72°E 101.74' Set Mag Nail w/Remon Washer South face Power Pole
N69°W 179.21' Set Mag Nail w/Remon Washer South face Power Pole
S02°E 32.98' Fnd capped 1/2" Iron Rod #30085

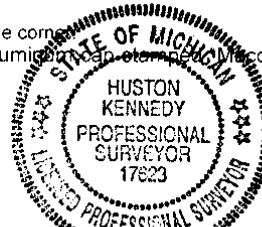

The selected location is accepted by me and is generally accepted by Professional Surveyors as the best available evidence of the position of the corner as being perpetuated.

Signed by: [Signature] Date May 3, 2007
Surveyor's Michigan License No.: 17623

ACCEPTED BY THE MACOMB COUNTY SURVEY PEER GROUP AS THE OFFICIAL CORNER UNDER MICHIGAN PUBLIC ACT 345 OF 1990 AT A MEETING HELD ON 5-1-07
MARTIN C. DUNN, P.S. CHAIRMAN

FORM APPROVED BY MICHIGAN STATE BOARD OF PROFESSIONAL SURVEYORS, JAN. 28, 1971
REVISED MAY 14, 1975
REVISED JAN. 1983
REVISED OCT. 1995

**TOWN 5 NORTH, RANGE 13 EAST, ARMADA TOWNSHIP (D-05)**

Section A Con't

- 6) 1977-James, RLS #19835; unrecorded Survey – Fnd a ½" Iron, no witnesses
- 7) 1987-King, PS #30085; Certificate of Survey L. 4375, Pgs. 852-853 – Fnd a ½" Iron with cap #30085, cites the same witnesses as 1988 LCRC
- 8) 1988-King, PS #30085; LCRC L. 4375, Pg. 734 – Set a Iron w/cap#30085 over bent ½" Iron
- 9) 1990-King, PS #30085; Certificate of Survey L. 5014, Pg. 654 – Fnd a ½" Iron with cap #30085, cites the same witnesses as 1988 LCRC
- 10) 2004-King, PS #30085; Certificate of Survey L. 14920, Pg. 666 – Fnd a ½" Iron with cap #30085, cites the same witnesses as 1988 LCRC
- 11) 2004-King, PS #30085; Certificate of Survey L. 15726, Pg. 25 – Fnd a ½" Iron with cap #30085, cites the same witnesses as 1988 LCRC
- 12) 2005-Frisch, PS #39077; Certificate of Survey L. 16577, Pgs. 828-836 – Fnd a ½" Iron Rod w/cap #30085 in Irwin Road (gravel)

Section "B" Con't

**FIELD MEASUREMENTS BETWEEN CORNERS**

**D-05 to D-04**

No GLO

Certificate of Survey recorded in Liber 16577, Pages 828-836 = 2661.62 Ft.  
N02°47'52" W 2661.43 Ft. (mea-2007)

**D-05 to D-06**

No GLO

Certificate of Surveys recorded in Liber 4375, Pages 852-853 & Liber 5014, Page 654 = 2665.16 Ft.  
Unrecorded Certificate of Survey by Charles G. Melching, RLS #14767 field work done in April, May and July 1973 = 2664.73 Ft.  
S02°22'01" E 2665.00 Ft. (mea-2007)

**D-05 to C-05**

GLO=40.20 chains or 2653.20 Ft.

Certificate of Surveys recorded in Liber 2653, Pages 33-34 & Liber 2811, Pages 747-748 = 2725.52 Ft.  
Certificate of Survey recorded in Liber 4375, Pages 852-853 = 2725.70 Ft.  
S87°56'45" W 2725.87 Ft. (mea-2007)

**D-05 to E-05**

GLO=40.20 chains or 2653.20 Ft.

Certificate of Survey recorded in Liber 14920, Page 666 = 2694.37 Ft.  
Certificate of Surveys recorded in Liber 15726, Page 25 & Liber 16577, Page 828 = 2694.34 Ft.  
Certificate of Survey recorded in Liber 2393, Pages 596-598 = 2694.00 Ft.  
N88°22'49" E 2694.20 Ft. (mea-2007)

**MACOMB COUNTY 2007 REMONUMENTATION PROGRAM  
FOR ARMADA TOWNSHIP  
D-5**

**Section One**

Index  
Pictures in the four cardinal directions; the found monumentation and after setting the required monumentation.

**Section Two**

Surveyor's Report  
Land Corner Recordation Certificate

**Section Three**

1. Field Notes
2. Field Notes
3. Map of Armada Township – 1875
4. Map of Armada Township – 1895
5. Map of Armada Township – 1916
6. Macomb County Composite Map 02-08F
7. Macomb County Composite Map 02-08G
8. Macomb County Composite Map 02-17B
9. Macomb County Composite Map 02-17C
10. Partial copy of Macomb County Composite Map 02-17B
11. Partial copy of Macomb County Composite Map 02-17C

**Section Four**

1. Land Corner Recordation Certificate recorded in L. 2350, Pg. 791
2. Land Corner Recordation Certificate recorded in L. 4375, Pg. 734
3. Certificate of Survey recorded in L. 2393, Pgs. 596-598, Page one of three
4. Certificate of Survey recorded in L. 2653, Pgs. 33-34, Page one of two
5. Certificate of Survey recorded in L. 2811, Pgs. 747-748, Page one of two
6. Certificate of Survey recorded in L. 4375, Pgs. 852-853, Page one of two
7. Certificate of Survey recorded in L. 5014, Pg. 654
8. Certificate of Survey recorded in L. 14920, Pg. 666
9. Certificate of Survey recorded in L. 15726, Pg. 25
10. Certificate of Survey recorded in L. 16577, Pgs. 828-836, Pgs. one and six of nine
11. Unrecorded Certificate of Survey with field work completed in April, May & July 1973 by Charles G. Melching, RLS #14767, Page one and three
12. Unrecorded Survey dated February 26, 1977 by Gerald G. James, LLS #19835

**2007**

**MACOMB COUNTY REMONUMENTATION  
PROGRAM FOR ARMADA TOWNSHIP**

**Research Dossier for D-05**

Prepared by:  
Kennedy Surveying, Inc.  
105 North Washington Street  
Oxford, Michigan 48371  
07-6350 (96-4013)

# Sources of Information Researched For Macomb County 2007 Remonumentation Program For Armada Township

- 1) GLO Notes
- 2) Act 74 Recorded LCRC
- 3) Act 132 Recorded Surveys
- 4) Personal History and Records
- 5) Unrecorded LCRC's and Surveys
- 6) Letters to the Following, Requesting Unrecorded information

- a) Anderson, Eckstein & Westrick
- b) BMJ Engineers & Surveyors
- c) David Little Land Surveyor
- d) David P. Smith & Associates, Inc.
- e) Donald W. Ross Associates
- f) Fenn & Associates Surveying, Inc.
- g) George Jerome & Company
- h) Heif Surveying, Inc.
- i) James Land Surveying
- j) Kem-Tec Surveying
- k) King Surveying & Associates, Inc.
- l) Lehner Associates, Inc.
- m) Community Engineering
- n) Metco Land Sea Corp.,
- o) Metco-Dunn, Inc.
- p) Michalich & Associates
- q) Milletics & Associates
- r) R.J. Donnelly & Associates, Inc.
- s) RA. Duthler Land Surveyor LLC
- t) Reichert Surveying
- u) Road Commission for Macomb County
- v) Rowe Incorporate
- w) Spalding, DeDecker & Associates
- x) Urban Land Consultants, L.L.C.
- y) Williams & Gorinac Associates

### GLO SURVEY HISTORY

Researching the government survey records for Macomb County shows that the North and West lines of Armada Township were surveyed and the township was subdivided into sections with closing corners set on the North and West township lines by William Preston, D.S. in 1817. A post was set at the South ¼ corner of Section 8 and the North ¼ corner of Section 17.

#### WITNESSES:

(Based upon Government Survey Records)  
Corner marked with a 18" Elm diameter, no witnesses

### EXISTING CONDITIONS

The original government post has been obliterated and the witness trees have been destroyed. The corner has been perpetuated with a capped ½" x 18" Iron Rod #30085 located 0.80' below the road surface and 2.0' North of the existing center of Irwin Road extending to the East and West, which has a gravel surface.

### RECORDED LCRC'S AND CERTIFICATE OF SURVEYS

Researching the Macomb County Records for Land Corner Recordation Certificates (LCRC) and Certificate of Survey shows Herbert J. Kobs, PS #14097 recorded a LCRC on December 7, 1972 and found a ½" Iron Bar.

#### WITNESSES: (Based upon LCRC recorded in Liber 2350, Page 791 of Macomb County Records)

North 63.63' Form Nail & Washer Detroit Edison Pole (gone)  
\*SW 29.73' Form Nail & Washer 10" Oak (mea 29.75' to center of 15" Oak)  
SE 35.19' Form Nail & Washer 36" Maple (gone)

Donald H. King, PS #30085 recorded a LCRC on February 29, 1988 in Liber 4375, Page 734 of Macomb County Records. He set an Iron w/cap #30085 over bent ½" Iron.

#### WITNESSES:

ENE 77.50' PK Nail Power Pole (new pole)  
\*SE 84.05' PK Nail 18" Oak  
\*SSW 29.73' Form Nail 15" Oak (mea 29.75' to center of 15" Oak)  
\*SW 50.97' PK Nail 15" Oak

Herbert J. Kobs, PS #14097 recorded a Certificate of Survey on May 9, 1973 in Liber 2393, Pages 596-598 of Macomb County Records. He found a ½" Iron Bar, cites the same witnesses as listed on the 1972 LCRC.

Herbert J. Kobs, PS #14097 recorded a Certificate of Survey on November 12, 1975 in Liber 2653, Pages 33-34 of Macomb County Records. He found a ½" Iron Bar, cites the same witnesses as listed on the 1972 LCRC.

Herbert J. Kobs, PS #14097 recorded a Certificate of Survey on April 20, 1977 in Liber 2811, Pages 747-748 of Macomb County Records. He found a ½" Iron Bar, cites the same witnesses as listed on the 1972 LCRC.

Donald H. King, PS #30085 recorded a Certificate of Survey on July 19, 1987 in Liber 4375, Pages 852-853 of Macomb County Records. He found a ½" Iron with cap #30085, cites the same witnesses as listed on the 1988 LCRC.

Donald H. King, PS #30085 recorded a Certificate of Survey on December 30, 1990 in Liber 5014, Page 654 of Macomb County Records. He found a ½" Iron with cap #30085, cites the same witnesses as listed on the 1988 LCRC.

Donald H. King, PS #30085 recorded a Certificate of Survey on January 16, 2004 in Liber 14920, Page 666 of Macomb County Records. He found a ½" Iron with cap #30085 cites the same witnesses as listed on the 1988 LCRC.

Donald H. King, PS #30085 recorded a Certificate of Survey on August 3, 2004 in Liber 15726, Page 25 of Macomb County Records. He found a ½" Iron with cap #30085, cites the same witnesses as listed on the 1988 LCRC.

Robert J. Frisch, PS #39077 recorded a Certificate of Survey on April 11, 2005 in Liber 16577, Pages 828-836 of Macomb County Records. He found a ½" Iron Rod with cap #30085 in Irwin Road (gravel).

**WITNESSES:**

- \*N88°E 101.84' Set PK Nail East face Power Pole
- \*S43°E 83.88' Set PK Nail West face 18" Oak tree
- \*S42°W 29.55' Set PK Nail West face 15" Oak tree
- \*S72°W 50.47' Set PK Nail NW face 15" Oak tree

**UNRECORDED LCRC'S, CERTIFICATE OF SURVEYS AND WITNESSES**

Charles G. Melching, RLS #14767 prepared an unrecorded Certificate of Survey with the field work done in April, May & July 1973 and found a ½" Iron, no witnesses.

Gerald G. James, RLS #19835 prepared an unrecorded Survey dated February 26, 1977 based upon Survey by C. Melching, RLS #14767 dated April 1973. He found a ½" Iron, no witnesses.

**FIELD MEASUREMENTS BETWEEN CORNERS**

**D-05 to D-04**

No GLO

Certificate of Survey recorded in Liber 16577, Pages 828-836 = 2661.62 Ft.  
N02°47'52" W 2661.43 Ft. (mea-2007)

**D-05 to D-06**

No GLO

Certificate of Surveys recorded in Liber 4375, Pages 852-853 & Liber 5014, Page 654 = 2665.16 Ft.  
Unrecorded Certificate of Survey by Charles G. Melching, RLS #14767 field work done in April, May and July 1973 = 2664.73 Ft.  
S02°22'01" E 2665.00 Ft. (mea-2007)

(05/03/07)

**D-05 to C-05**

GLO=40.20 chains or 2653.20 Ft.

Certificate of Surveys recorded in Liber 2653, Pages 33-34 & Liber 2811, Pages 747-748 = 2725.52 Ft.

Certificate of Survey recorded in Liber 4375, Pages 852-853 = 2725.70 Ft.

S87°56'45" W 2725.87 Ft. (mea-2007)

**D-05 to E-05**

GLO=40.20 chains or 2653.20 Ft.

Certificate of Survey recorded in Liber 14920, Page 666 = 2694.37 Ft.

Certificate of Surveys recorded in Liber 15726, Page 25 & Liber 16577, Page 828 = 2694.34 Ft.

Certificate of Survey recorded in Liber 2393, Pages 596-598 = 2694.00 Ft.

N88°22'49" E 2694.20 Ft. (mea-2007)

**SURVEYOR'S RECOMMENDATION**

The witnesses from the above mentioned recorded Land Corner Recordation Certificates and Certificate of Survey along with the measured distances between the adjacent government corners were used to verify the location of the found capped 1/2" Iron Rod #30085 as of December 27, 2006. I therefore, recommend to the Macomb County Peer Group that they accept the capped 1/2" Iron Rod #30085 as found as the best evidence of the corner position to be perpetuated.

  
Huston K. Kennedy, P.S.  
Kennedy, Surveying, Inc.

HKK/hik

\*Used to verify the location of the found corner (D-05)



Sec 5 North Range 13 East

first 1/2 mile wet 2<sup>nd</sup> rate last half  
same find fallen Undergrowth Thorn Elm  
Cherry etc.

East On Random between 8417  
1.50 Cr. 10 lbs wide C South  
110.00 Set trap 1/2 mile front  
10.00 Inlet creek E. between 50 lbs N. Co.  
Sand first wet 2<sup>nd</sup> rate find fallen  
Undergrowth Thorn Willow Birch etc

West Connected between Sec. 8417  
112.20 Set 74 S. front made 74 S. Co. on an  
Elm 18 in diam  
80.10 To Section Co.

North Between sections 748  
40.00 Set half mile front from which  
a B. Oak 6 in diam bears S 70 W 33 lbs  
distant also a Cherry 7 in diam bears  
N 37 lbs dist  
74.00 Beech 8 in diam  
70.00 Set Post for Sec 5, 6, 7 & 8 from which  
a Beech 6 in diam bears N 20 W 18 lbs  
dist also a Beech 7 in diam bears S  
63 & 38 lbs dist - Sand first 1/2 mile  
dry 2<sup>nd</sup> rate last half same wet  
find fallen Undergrowth Beech Elm  
Thorn etc.

East On Random between 548  
40.00 Set trap 1/2 mile front  
51.60 Cr. 10 lbs wide C South

①

①

07-6350

07-6350

Data File 96-4013

2007  
MACOMB COUNTY  
REMONUMENTATION PROGRAM  
FOR

ARMADA TOWNSHIP

Used to verify D-05 Pg. 1-3

NO. 446

NATIONAL PRINTING

NO. 446

NATIONAL PRINTING

②

1794  
1614  
③

E-S  
1614

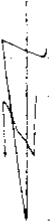

D-S

1794  
CS

1794  
CS

NO. 446 NATIONAL PRINTING CO.

679.201 (6610)  
679.22 (ground)  
X 181-184  
679.14

\*PT 181A TO PT 181C (H)  
1 173-59-35  
2 347-59-10  
M 173-59-35  
PT 181C 1794  
20

\*PT 181A TO PT 181C (H)  
1 90-37-20  
2 18-14-20  
M 90-37-10  
PT 181C 1794  
20085

\*PT 181E TO PT 181G (LR)  
1 91-39-25  
2 133-19-00  
M 91-39-30  
PT 181G 1794  
20085

(MAP OF ARCADIA TOWNSHIP)

TERR

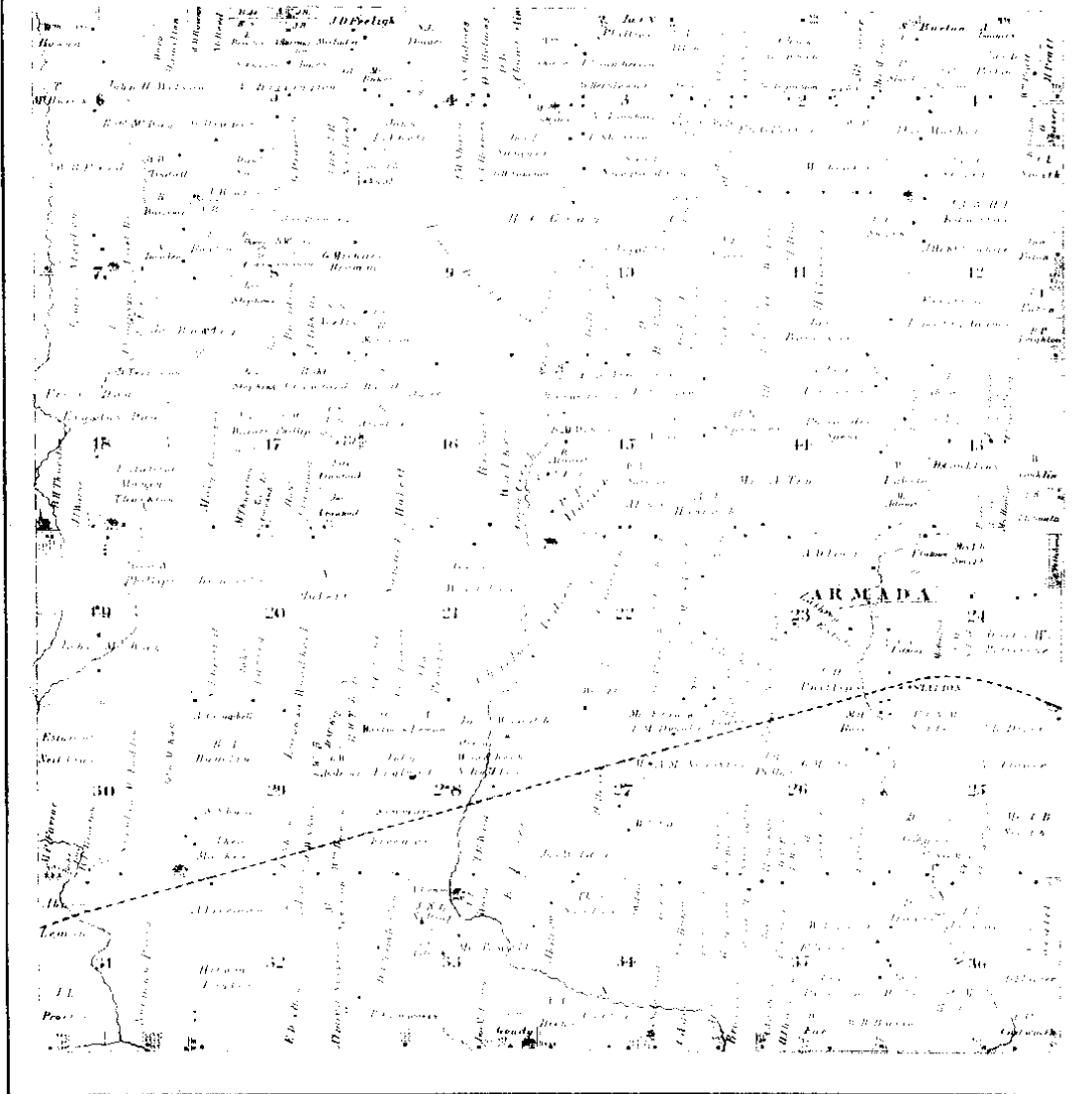

Scanned By:  
**METCO**  
 Engineers, Architects & Surveyors

1875

3

# MAP OF ARMADA

Township 5 North Range 13 East

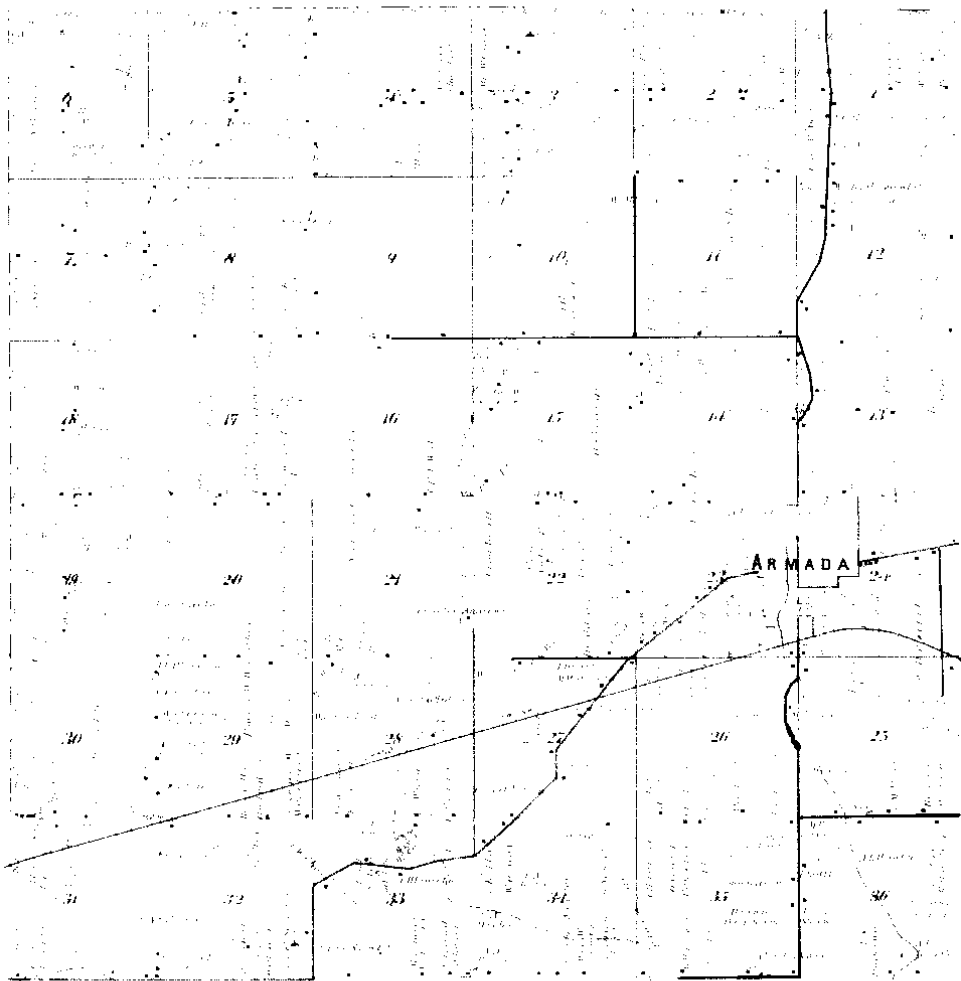

Scanned By:  
**METCO**  
Engineers, Architects & Surveyors

1875

④

MAP OF  
**ARMADA**  
 TOWNSHIP

Township 6 North, Range 13 East of the Michigan Meridian

Scale 2 inches to 1 mile

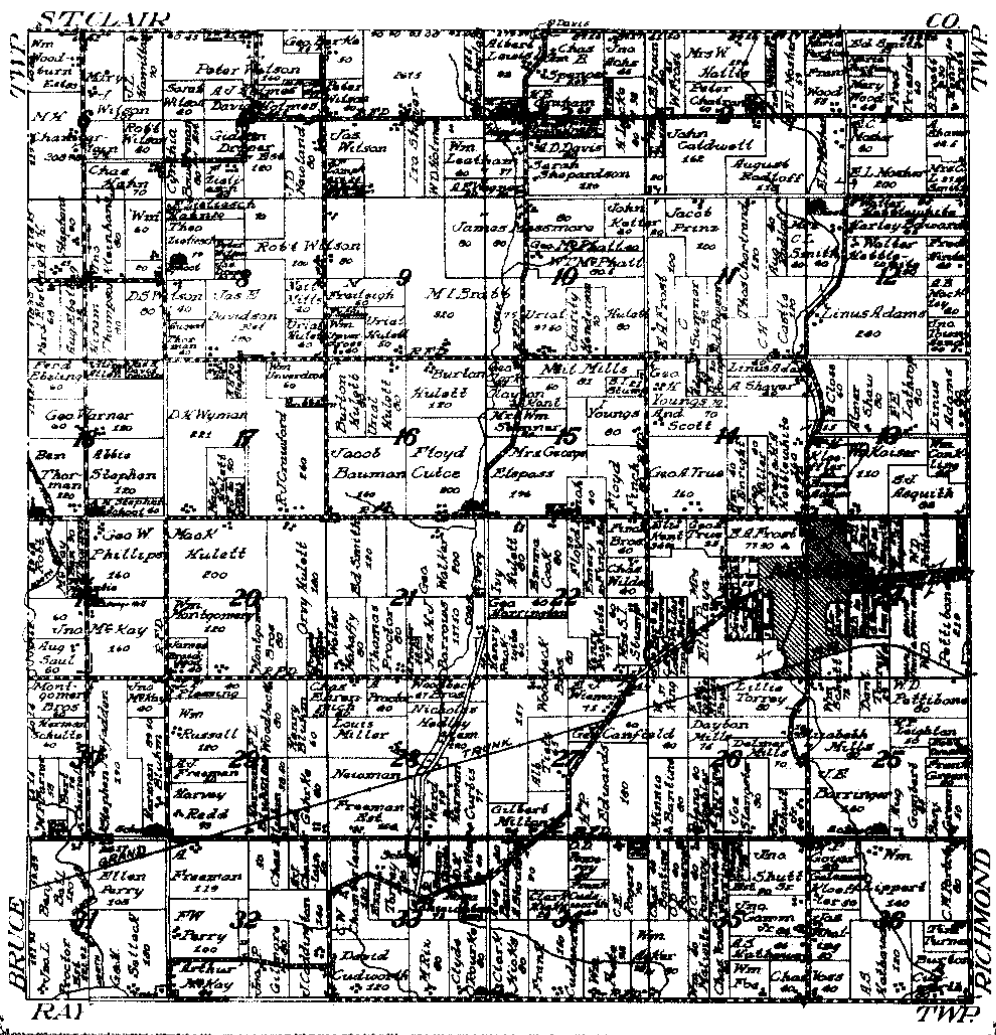

Printed by  
**NETCO**  
 Flint, Michigan

1916 (9)

# LAND CORNER RECORDATION CERTIFICATE

FILING REQUIREMENT OF ACT 74, MICH. P.A. 1970

LIBER **2350** PAGE **791**

A158871

FOR CORNERS OF -:	LOCATED IN -:	CORNER CODE NUMBER
1. PUBLIC LAND SURVEY	T. <u>5</u> N. R. <u>13</u> E.	<u>D-5</u>
2. PROPERTY CONTROLLING IN SECTION	T. _____ N. R. _____ E.	_____
3. MISCELLANEOUS PROPERTY IN SECTION	T. _____ N. R. _____ E.	_____
4. LOT NO. _____	RECORDED PLAT _____	
5. PRIVATE CLAIMS _____		

RECORDED IN MACOMB COUNTY  
RECORDS AT: 2:00 P. M.  
DEC-7 1972  
*Edna Hill*  
CLERK - REGISTER OF DEEDS  
MACOMB COUNTY, MICHIGAN

REGISTER OF DEEDS STAMP AND  
FILING NUMBER

I, Herbert J. Kobs do hereby certify that under requirements of P.A. 74, Michigan P.A. of 1970, the corner points mentioned in lines 1 and 2 above (identified with circles on index code diagram-over) were, in a field survey on September 25, 1972, established, re-established, monumented, re-monumented, recovered or restored as expressed below and in conformance with regulations and rules therefore as required in the current manual of survey instructions of the United States Department of the Interior, Bureau of Land Management or by a decree of a court of law. Furthermore, that the corner points mentioned in lines 3, 4 and 5 above were, in a field survey on \_\_\_\_\_ 19\_\_\_\_ found, recovered, restored, established or re-established as expressed below and in conformance with the rules of the Michigan State Board of Registration for Land Surveyors or, by a Decree of a Court of law:

A. Description of original monument and accessories and/or subsequent restoration:

B. Description of corner evidence found and/or method applied in restoring or re-establishing corner:

Found 1/2" iron bar.

C. Description of monument for corner and accessories established to perpetuate locating the position of the corner:

1/2" iron bar.  
Form nail & washer in D.E. pole - North - 63.63 feet.  
Form nail & washer in 10" oak - S.W. - 29.73 feet.  
Form nail & washer in 36" maple - S.E. - 35.19 feet.

SIGNED BY *Herbert J. Kobs* DATE December 5, 1972

SURVEYOR'S MICHIGAN REGISTRATION NO. 14097

FOR STATE AND UNITED STATES AGENCIES:

SIGNED BY \_\_\_\_\_ DATE \_\_\_\_\_

APPROVED AND SIGNED BY \_\_\_\_\_ DATE \_\_\_\_\_

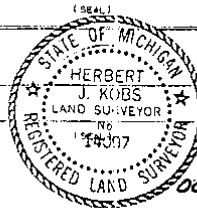

SURVEYOR'S MICHIGAN REGISTRATION NO. \_\_\_\_\_

Form No. ML 14735  
Copyright 1969, R. Co. Kalamazoo, Mich.

FORM APPROVED BY MICHIGAN STATE BOARD OF REGISTRATION, JAN. 28, 1971  
DISTRIBUTED BY MICHIGAN SOCIETY OF REGISTERED LAND SURVEYORS

1

LAND CORNER RECORDATION CERTIFICATE

FILING REQUIREMENT OF ACT 74, MICH. P.A.1970

B231402

FOR CORNERS OF-:	LOCATED IN-:	CORNER CODE NUMBER
1. PUBLIC LAND SURVEY _____ T. 5 N. R. 13 E.		(E-5), (D-5), (D-6)
2. PROPERTY CONTROLLING IN SECTION 17 T. 5 N. R. 13 E.	Armada Township	
3. MISCELLANEOUS PROPERTY IN SECTION _____ T. _____ N. R. _____ E.		
4. LOT NO. _____, RECORDED PLAT _____		
5. PRIVATE CLAIMS _____		

RECORDED IN MACOMB COUNTY RECORDS AT: 12:35p M.  
 FEB 29 1988  
*Edna Hill*  
 CLERK - REGISTER OF DEEDS  
 MACOMB COUNTY, MICHIGAN  
 REGISTER OF DEEDS STAMP AND FILING NUMBER

I, Donald H. King, do hereby certify that under requirements of P.A. 74, Michigan P.A. of 1970, the corner points mentioned in lines 1 and 2 above were, in a field survey on July 31, 1987, established, re-established, monumented, re-monumented, recovered or restored as expressed below and in conformance with regulations and rules therefore as required in the current manual of survey instructions of the United States Department of the Interior, Bureau of Land Management or by a decree of a court of law. Furthermore, that the corner points mentioned in lines 3, 4 and 5 above were, in a field survey on \_\_\_\_\_, 19\_\_\_\_, found, recovered, restored, established or re-established as expressed below and in conformance with the rules of the Michigan State Board of Registration for Land Surveyors or, by a Decree of a Court of law:

- A. Description of original monument and accessories and/or subsequent restoration:
- B. Description of corner evidence found and/or method applied in restoring or re-establishing corner:  
 (E-5) Found 1/2" iron Bar in Pavement  
 (D-5) Set Iron w/cap #30085 over bent 1/2" Iron  
 (D-6) Found 1/2" iron at base of anchor post
- C. Description of monument for corner and accessories established to perpetuate locating the position of the corner:  
 (E-5) 1/2" iron  
 P.K. nail in 15" Catalpa - S.S.E. - 109.97'  
 P.K. nail in 15" Catalpa - S.S.E. - 147.78'  
 P.K. nail in 6" Blue Spruce - S.W. - 58.40'  
 Spike in P. Pole - N.W. - 61.20'  
 (D-6) 1/2" iron  
 P.K. nail in 16" Oak - N.N.E. - 12.52'  
 P.K. nail in 12" Maple - N.E. - 22.78'  
 P.K. nail in 5" Beech - South - 11.30'  
 P.K. nail in 8" Hickory - W.N.W. - 39.85'

(D-5) 1/2" iron w/cap #30085  
 P.K. nail in P. Pole - E.N.E. - 77.50'  
 P.K. nail in 18" Oak - S.E. - 84.05'  
 Form Nail in 15" Oak - S.S.W. - 29.73'  
 P.K. nail in 15" Oak - S.W. - 50.97'

SIGNED BY: Donald H. King DATE January 15, 1988  
 SURVEYOR'S MICHIGAN REGISTRATION NO. 30085

FOR STATE AND UNITED STATES AGENCIES:

SIGNED BY \_\_\_\_\_ DATE \_\_\_\_\_  
 CHIEF OF SURVEY PARTY

APPROVED AND SIGNED BY \_\_\_\_\_ DATE \_\_\_\_\_  
 MICHIGAN REGISTERED LAND SURVEYOR

SURVEYOR'S MICHIGAN REGISTRATION NO. \_\_\_\_\_

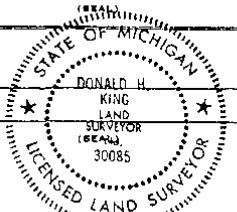

2



CERTIFICATE OF SURVEY  
Scale: 1" = 300'

Job No. 125-73  
For: Stone Real Estate  
(Hopping Property)  
February 28, 1973  
Sheet 1 of 3

Division of part of N.E. 1/4 of Sec. 17,  
Town 6 North, Range 13 East, Armada  
Township, Macomb County, Michigan.

A183395

N.E. Cor. Sec. 17, T.5 N., R.13 E.  
(1/2" iron bar)  
Spike in Bell Tel. pole - N.W. - 48.21'  
Spike in D.S. pole - N.W. - 61.14'  
Spike in Bell Tel. pole - S.W. - 74.61'

North 1/4 Cor. Sec. 17, T.5 N., R.13 E.  
(1/2" iron bar)  
Form nail & washer in D.S. pole - North - 65.83'  
Form nail & washer in 16" oak - S.W. - 29.72'  
Form nail & washer in 36" maple - S.E. - 55.19'

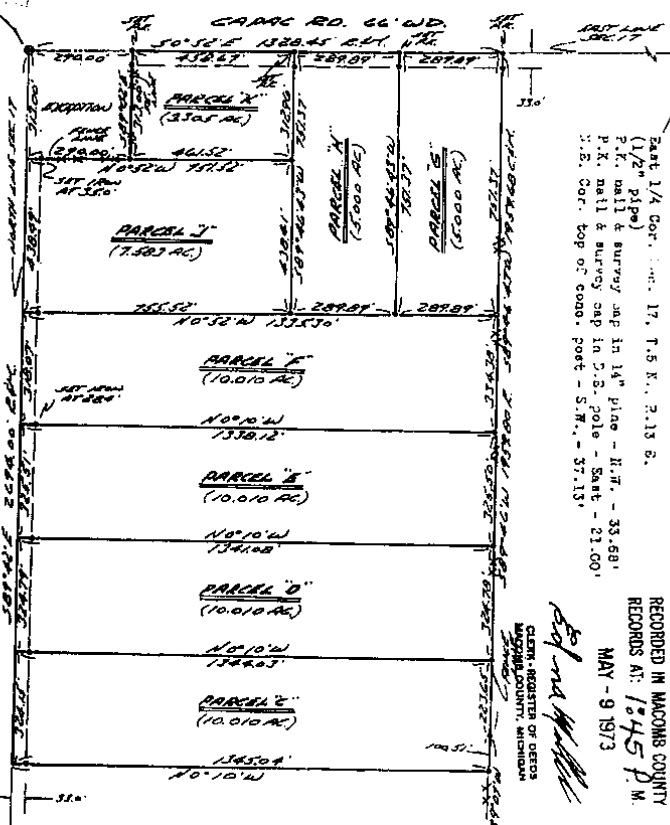

East 1/4 Cor. Sec. 17, T.5 N., R.13 E.  
(1/2" pipe)  
P.K. nail & survey cap in 14" pipe - N.W. - 33.68'  
P.K. nail & survey cap in 2.5" pole - East - 21.00'  
S.E. Cor. top of cond. post - S.W. - 37.13'

RECORDED IN MACOMB COUNTY  
RECORDS AT: 1:45 P.M.  
MAY - 9 1973

I hereby certify that I have surveyed the parcel(s)  
of land described and delineated hereon; that said  
Survey was performed with an error of closure no  
greater than 1 in 5000'; and that I have fully  
complied with the requirements of Section 3, Act  
132, P.A. 1970.

*Herbert J. Kobs*  
Herbert J. Kobs  
Registered Land Surveyor  
No. 14097



Note: Set 1/2" iron bars 16" long and  
capped with plastic caps stamped  
(R.L.S. 14097) at points marked o

KOBS LAND SURVEYING  
1925 BRIDGE RD., RICHMOND, MICH.  
732-2700

Liber 2653

# Certificate of Survey

A341994

DIVISION OF THE S.W. 1/4 OF THE S.W. 1/4 OF SECTION 8,  
TOWN 5 NORTH, RANGE 13 EAST, ARMADA TOWNSHIP, MADONN  
COUNTY, MICHIGAN.

FOR BERT VAN DYKE  
DATE Nov. 12, 1973  
JOB # 25275  
SCALE 1" = 200'  
SHEET 1 OF 2

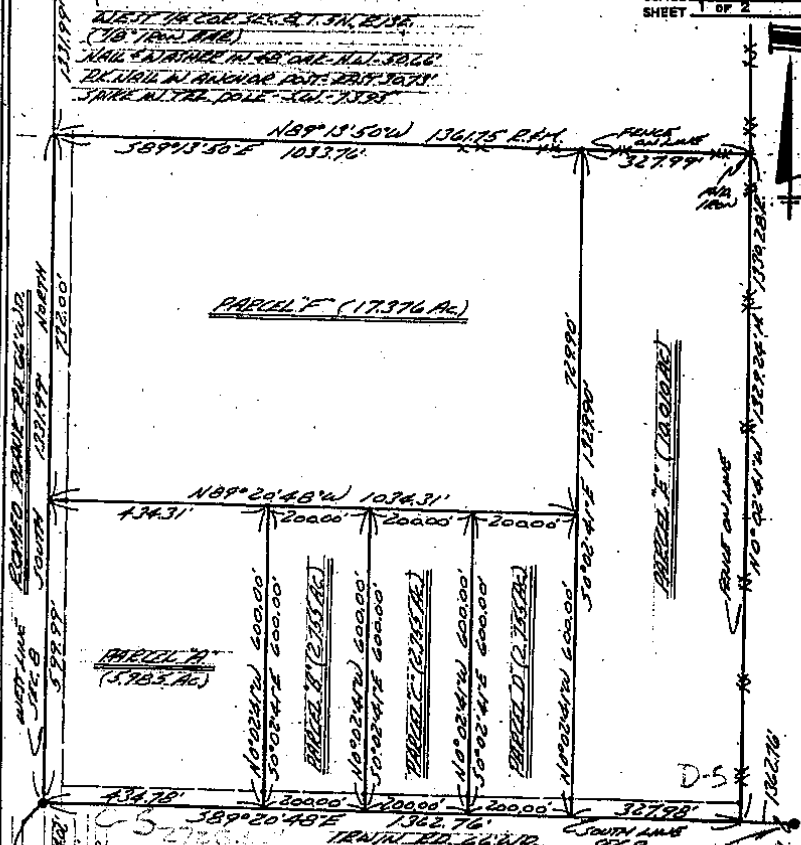

NOTICE TO THE PUBLIC: THIS SURVEY WAS MADE IN ACCORDANCE WITH THE MICHIGAN SURVEYING ACT, P.A. 1970, AND THE SURVEYOR HAS COMPLIED WITH ALL REQUIREMENTS THEREOF.

I HEREBY CERTIFY THAT I HAVE SURVEYED THE PARCEL(S) OF LAND DESCRIBED AND DELINEATED HEREON; THAT SAID SURVEY WAS PERFORMED WITH AN ERROR OF CLOSURE NO GREATER THAN 1 IN 5000'; AND THAT I HAVE FULLY COMPLIED WITH THE REQUIREMENTS OF SECTION 3, ACT 132, P.A. 1970.

*Herbert J. Kobs*  
HERBERT J. KOBBS  
REGISTERED LAND SURVEYOR  
No. 14097



NOTE: SET 1/2" IRON BARS 18" LONG WITH CAPS STAMPED (R.L.S. 14097) AT POINTS MARKED THUS: O

R\* RECORDED  
M\* MEASURED

**KOBS LAND SURVEYING**  
1925 BREWER ROAD      ROMEO, MICHIGAN      762-2700

# Certificate of Survey

A427720

DIVISION OF PART OF N.E. 1/4 OF N.W. 1/4 OF SECTION 17, TOWN 5 NORTH, RANGE 13 EAST, ARMADA TOWNSHIP, MACOMB COUNTY, MICHIGAN.

FOR ROGER RISOLE  
DATE APRIL 20, 1977  
JOB # 167-77  
SCALE 1" = 100'  
SHEET 1 OF 2

NOTE: BEARINGS RELATE TO DESCRIPTION OF RECORD FOR DELINEATED PARCEL.

R= RECORDED  
M= MEASURED

SET 1/2" IRON BARS 18" LONG WITH GAPS STAMPED (R.L.S. 14097) AT POINTS MARKED THUS: O

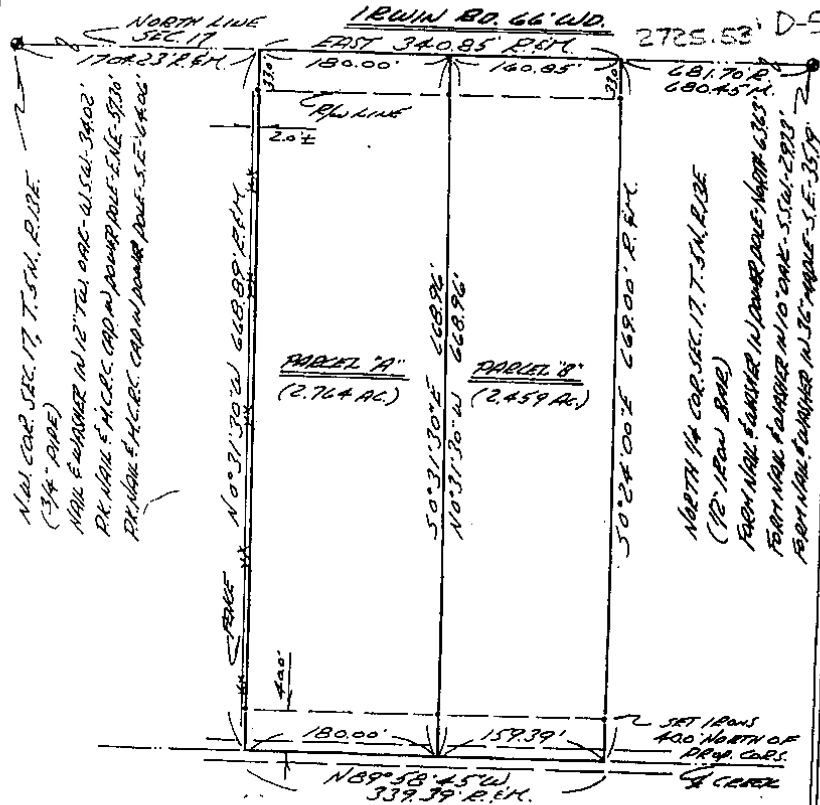

I HEREBY CERTIFY THAT I HAVE SURVEYED THE PARCEL(S) OF LAND DESCRIBED AND DELINEATED HEREON; THAT SAID SURVEY WAS PERFORMED WITH A RELATIVE ERROR OF CLOSURE OF 1 IN 18,965; AND THAT I HAVE FULLY COMPLIED WITH THE REQUIREMENTS OF SECTION 3, ACT 132, P.A. 1970.

*Herbert J. Kobs*  
HERBERT J. KOB  
REGISTERED LAND SURVEYOR  
No. 14097

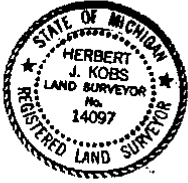

**KS** **KOBS LAND SURVEYING**  
 1926 BREWER ROAD ROMEO, MICHIGAN 752-2700

5

# CERTIFICATE OF SURVEY

FOR John A. Biewer Lumber Co.



M - MEASURED  
R - RECORDED  
C - CALCULATED

JOB NO. 1003-87 DATE 7-19-87  
SCALE 1" = 200' SHEET 1 of 2  
DRAWN BY: DHK CHECKED BY: DHK

Part of the Northwest 1/4 of Section 17 Town 5 North, Range 13 East, Armada Township, Macomb County, Michigan.

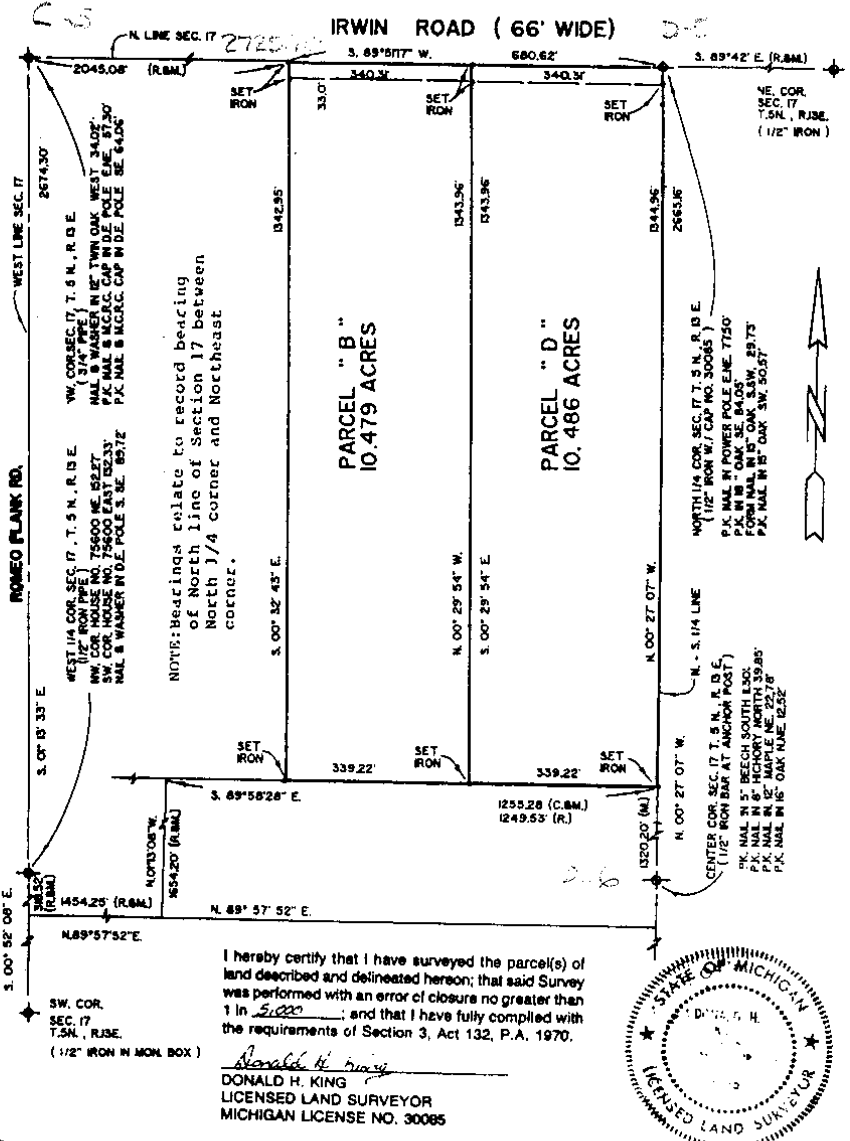

I hereby certify that I have surveyed the parcel(s) of land described and delineated hereon; that said Survey was performed with an error of closure no greater than 1 in 5,222; and that I have fully complied with the requirements of Section 3, Act 132, P.A. 1970.

*Donald H. King*  
DONALD H. KING  
LICENSED LAND SURVEYOR  
MICHIGAN LICENSE NO. 30085



**KK KOBBS-KING & ASSOC. INC.**

111 SOUTH RAWLES

ROMEO, MICHIGAN 48066-0146

**LAND SURVEYING  
SITE PLANNING**

313-782-2700

6

# CERTIFICATE OF SURVEY

05014/654



M=MEASURED  
R=RECORDED  
C=CALCULATED

FOR: BOB HUNT  
JOB NO. 198-90 DATE 7-16-90  
SCALE 1"=300' SHEET 1 OF 1  
DRAWN BY: K.D.R. CHECKED BY: D.H.K.

11532897

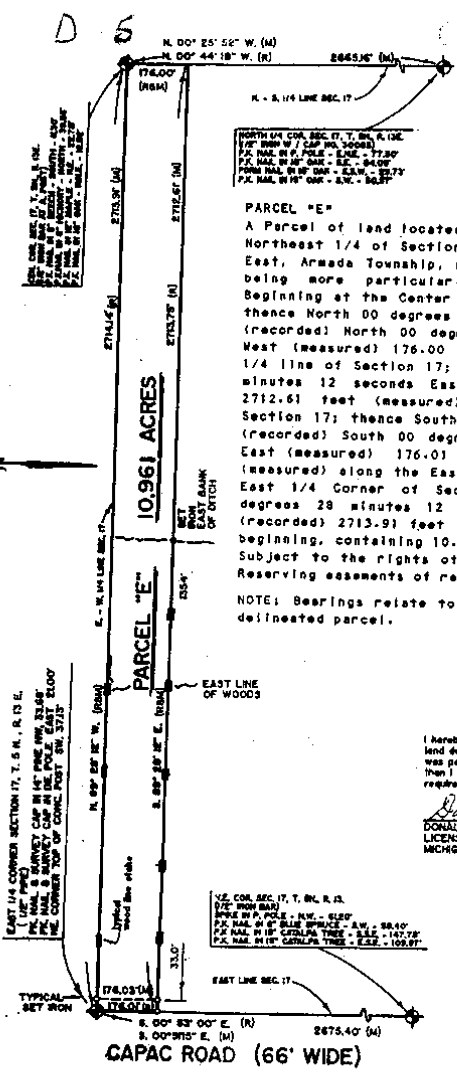

NORTH 04 COR. SEC. 17, T. 5 N., R. 13 E.  
1/4" IRON W / CAP NO. 30083  
P.C. NAIL IN S. POLE - B.M. - 77.50'  
P.C. NAIL IN S. POLE - S.W. - 84.00'  
P.C. NAIL IN S. POLE - S.E. - 82.73'  
P.C. NAIL IN S. POLE - S.W. - 82.87'

**PARCEL "E"**  
A Parcel of land located in and being a part of the Northeast 1/4 of Section 17, Town 5 North, Range 13 East, Armada Township, Macomb County, Michigan and being more particularly described as follows: Beginning at the Center Corner of said Section 17; thence North 00 degrees 44 minutes 18 seconds West (recorded) North 00 degrees 25 minutes 52 seconds West (measured) 176.00 feet along the North-South 1/4 line of Section 17; thence South 89 degrees 28 minutes 12 seconds East 2713.75 feet (recorded) 2712.61 feet (measured) to the East line of Section 17; thence South 00 degrees 52 minutes East (recorded) South 00 degrees 51 minutes 15 seconds East (measured) 176.01 feet (recorded) 176.03 feet (measured) along the East line of Section 17 to the East 1/4 Corner of Section 17; thence North 89 degrees 28 minutes 12 seconds West 2714.14 feet (recorded) 2713.91 feet (measured) to the point of beginning, containing 10.961 acres of land. Subject to the rights of the public in Capac Road. Reserving easements of record.

NOTE: Bearings relate to description of record for delineated parcel.

I hereby certify that I have surveyed the parcels of land described and delineated hereon that said Survey was performed with an error of closure no greater than 1 in 5,000; and that I have fully complied with the requirements of Section 3, Act 152, P.A. 1970.

*Donald H. King*  
DONALD H. KING  
LICENSED LAND SURVEYOR  
MICHIGAN LICENSE No. 30085

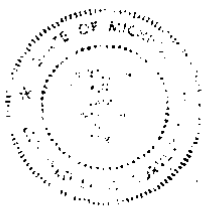

1/4 COR. SEC. 17, T. 5 N., R. 13 E.  
1/4" IRON NAIL  
S.W. 1/4 COR. SEC. 17, T. 5 N., R. 13 E.  
P.C. NAIL IN S. POLE - S.W. - 84.00'  
P.C. NAIL IN S. POLE - S.E. - 82.73'  
P.C. NAIL IN S. POLE - S.W. - 82.87'

EAST 1/4 CORNER SECTION 17, T. 5 N., R. 13 E.  
1/4" IRON NAIL  
S.W. 1/4 COR. SEC. 17, T. 5 N., R. 13 E.  
P.C. NAIL IN S. POLE - S.W. - 84.00'  
P.C. NAIL IN S. POLE - S.E. - 82.73'  
P.C. NAIL IN S. POLE - S.W. - 82.87'

CAPAC ROAD (66' WIDE)

**KK** KOBS-KING & ASSOC. INC.

LAND SURVEYING  
SITE PLANNING

111 SOUTH RAWLES

ROMEIO, MICHIGAN 48085-0148

313-752-2700

7

# CERTIFICATE OF SURVEY

4018107  
 LIBER 14920 PAGE 666  
 01/16/2004 03:02:47 P.M.  
 MACOMB COUNTY, MI  
 CARRELLA SABAUGH, REGISTER OF DEEDS

## PARCEL "D"

A parcel of land located in and being a part of the Northeast 1/4 of Section 17, Town 5 North, Range 13 East, Armada Township, Macomb County, Michigan, and being more particularly described as follows: Commencing at a point on the North line of said Section 17, it being 1,395.07 feet North 89 degrees 42 minutes West from the Northeast Corner of said Section 17; thence extending North 89 degrees 42 minutes West 324.79 feet along said North line; thence South 00 degrees 10 minutes East 1,344.03 feet; thence North 89 degrees 46 minutes 43 seconds East 324.78 feet; thence North 00 degrees 10 minutes West 1,341.08 feet (recorded) 1,341.07 feet (measured) to the point of beginning, containing 10.010 acres of land.

Reserving easements of record.

KING SURVEYING, INC.

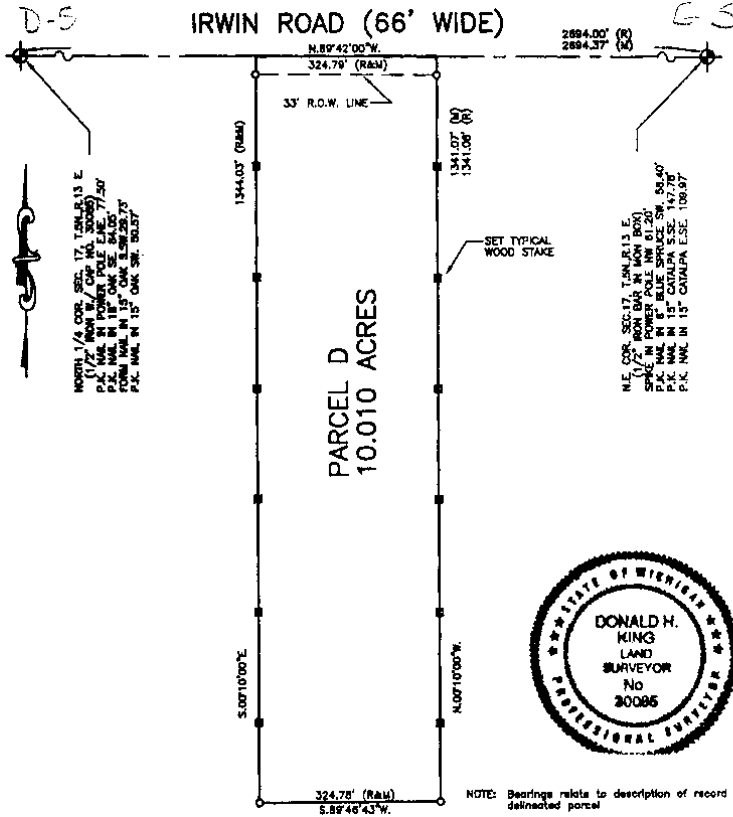

I hereby certify that I have surveyed the parcel(s) of land described and delineated herein; that said Survey was performed with an error of closure no greater than 1 in 5000; and that I have complied with the requirements of Section 3, Act 132, P.A. 1970 as amended.

A title search was not performed by the Client for purposes of this Survey. Therefore, no guarantee is made that any easements and/or rights of way recorded or otherwise, are shown on this Certificate of Survey.

This Survey and corresponding Legal Descriptions are subject to municipal approval, state division laws and local ordinances. Parts of this drawing may not be drawn to scale for clarity purposes.

*Donald H. King*  
 DONALD H. KING  
 PROFESSIONAL SURVEYOR  
 MICHIGAN LICENSE No. 30085

22657 IRWIN ROAD ARMADA, MI 48005 (586) 784-4800



- LEGEND**
- R = RECORD
  - M = MEASURED
  - C = CALCULATED
  - O = SET IRON 30085
  - = FOUND IRON
  - = SET WOOD LINE STAKE

**CLIENT** JEFFERY W. KARASH AND  
VALERIE J. KARASH  
**DRAWN** DCK **CHECKED** DHK



1"=200'	7-31-03
SCALE	DATE
SHEET	JOB No.
1 OF 1	03126

8

# CERTIFICATE OF SURVEY

KING SURVEYING, INC.

## PARCEL "1"

A parcel of land located in the Northeast 1/4 of Section 17, Town 5 North, Range 13 East, Armada Township, Macomb County, Michigan, and being more particularly described as follows: Commencing at the Northeast Corner of said Section 17; thence North 89 degrees 42 minutes 00 seconds West 313.00 feet along the North line of Section 17 to the point of beginning; thence extending North 89 degrees 42 minutes 00 seconds West 219.24 feet along the North line of Section 17; thence South 00 degrees 52 minutes 00 seconds East 753.52 feet; thence North 89 degrees 48 minutes 43 seconds East 219.21 feet; thence North 00 degrees 52 minutes 00 seconds West 751.52 feet (recorded) 751.53 feet (measured) to the point of beginning, containing 3.787 acres of land.

Subject to the rights of the public in Irwin Road. Also subject to any easements and/or rights of way, recorded or otherwise.

## PARCEL "2"

A parcel of land located in the Northeast 1/4 of Section 17, Town 5 North, Range 13 East, Armada Township, Macomb County, Michigan, and being more particularly described as follows: Commencing at the Northeast Corner of said Section 17; thence North 88 degrees 42 minutes 00 seconds West 532.24 feet along the North line of Section 17 to the point of beginning; thence extending North 89 degrees 42 minutes 00 seconds West 219.25 feet along the North line of Section 17; thence South 00 degrees 52 minutes 00 seconds East 755.52 feet; thence North 89 degrees 48 minutes 43 seconds East 219.22 feet; thence North 00 degrees 52 minutes 00 seconds West 753.52 feet to the point of beginning, containing 3.787 acres of land.

Subject to the rights of the public in Irwin Road. Also subject to any easements and/or rights of way, recorded or otherwise.

NOTE: Bearings relate to description of record for Parent Parcel.

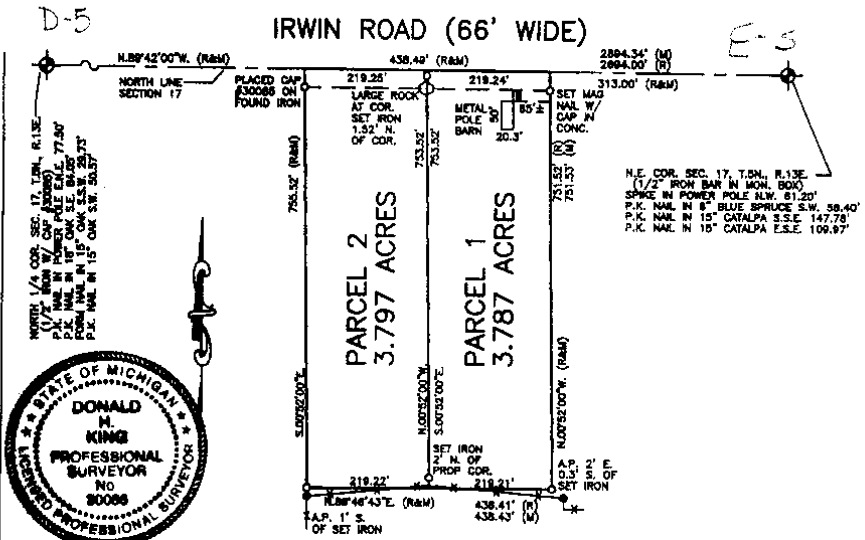

I hereby certify that I have surveyed the parcel(s) of land described and delineated hereon; that said survey was performed with an error of closure no greater than 1 in 5000; and that I have complied with the requirements of Section 3, Act 132, P.A. 1970 as amended.

NOTE: A title search was not performed by the Client for purposes of this Survey. Therefore, no guarantee is made that any easements and/or rights of way recorded or otherwise, are shown on this Certificate of Survey.

This Survey and corresponding Legal Descriptions are subject to municipal approval, state division laws and local ordinances. Parts of this drawing may not be drawn to scale for clarity purposes.

*Donald H. King*  
 DONALD H. KING  
 PROFESSIONAL SURVEYOR  
 MICHIGAN LICENSE No. 30086

22657 IRWIN ROAD ARMADA, MI 48005 (586) 784-4800



- LEGEND**
- R - RECORD
  - M - MEASURED
  - C - CALCULATED
  - O - SET IRON 30086
  - - FOUND IRON
  - - FOUND MONUMENT
  - - SET WOOD LINE STAKE

CLIENT THOMAS J. PITLANISH

DRAWN PCK CHECKED DHK



1" = 200'	3-2-04
SCALE	DATE
SHEET	JOB No.
1 OF 1	04034

4175317  
 LIBER 15726 PAGE 25



08/03/2004 09:48:52 A.M.  
 MACOMB COUNTY, MI  
 CARRELLA SABAUGH, REGISTER OF DEEDS

SEAL

9

# CERTIFICATE OF SURVEY

FOR: EVERETTE W. WHITE ET AL.  
 FOR: HAROLD ALTON WARD ET AL.  
 JOB NO. 20040803 DATE 8/22/2004  
 SCALE 1"=500' SHEET 1 OF 3  
 DR. BY R.J.F. CHK. BY FMB III

PART OF THE WEST 1/2 AND PART OF THE EAST 1/2 OF THE SOUTHEAST 1/4 OF SECTION 8, TOWNSHIP 5 NORTH, RANGE 13 EAST, ARMADA TOWNSHIP, MACOMB COUNTY, MICHIGAN.  
 BASIS OF BEARINGS: FROM A SURVEY PERFORMED BY GEORGE F. DELY, R.L.S. (#3234) THE SOUTH LINE OF SAID SECTION 8, TOWNSHIP 5 NORTH, RANGE 12 EAST, MACOMB COUNTY, MICHIGAN IS ASSUMED TO BEAR NORTH 68 DEGREES 47 MINUTES 35 SECONDS WEST.

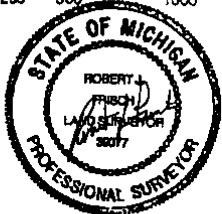
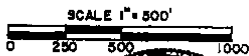
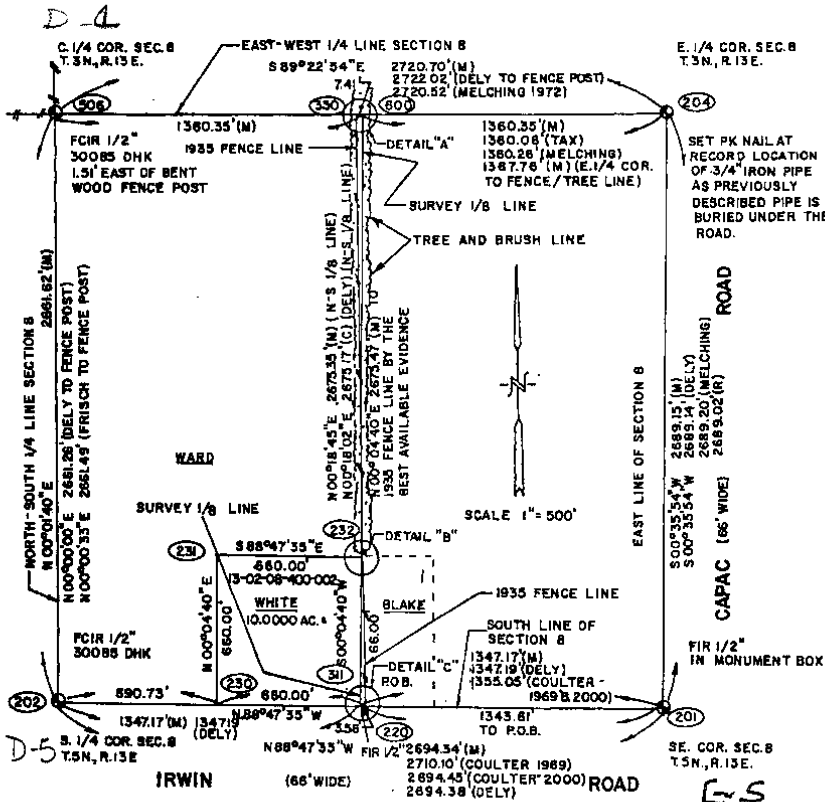

- LEGEND
- SECTION CORNER
- FOUND IRON
- SET 1/2" IRON ROD & CAP #36077
- FCIR FOUND CAPPED IRON ROD
- SCIR SET CAPPED IRON ROD
- FIP FOUND IRON PIPE
- (M) MEASURED
- (R) RECORDED
- (C) CALCULATED
- RAW RIGHT OF WAY LINE
- POB POINT OF BEGINNING
- FENCE
- TREE
- UTILITY/POWER POLE

I HEREBY CERTIFY THAT I HAVE SURVEYED THE PARCEL OF LAND DESCRIBED HEREON; THAT I HAVE FOUND OR SET THE EXTERIOR CORNERS OF SAID PARCEL, THAT THE LOCATION OF THE 1935 FENCE LINE AS CALLED OUT FOR BY THE MICHIGAN COURT OF APPEALS IS A RECONSTRUCTION FROM THE BEST AVAILABLE EVIDENCE TO ME; THAT ALL VISIBLE ENCROACHMENTS ARE DEPICTED AS SHOWN; THAT THE RELATIVE ERROR OF CLOSURE OF THE UNADJUSTED FIELD OBSERVATIONS IS NO GREATER THAN 1 : 5,000; THAT SAID SURVEY IS IN FULL COMPLIANCE WITH SECTION 3, ACT 132 OF THE PUBLIC ACTS OF 1970 AS AMENDED; AS I HAVE SIGNED AND SET MY SEAL ON THIS DAY, OCTOBER 30, 2004.

ROBERT J. FRISCH, P.S.  
 REGISTERED LAND SURVEYOR  
 5970 SOUTH BRYAN ROAD  
 WHITE LAKE, MICHIGAN 48363 PH/ FAX (248) 586-5546

5064080

LIBER 16577 PAGE 828



04/11/2005 01:59:43 P.M.  
 MACOMB COUNTY, MI  
 CARROLLA SARAIGHI, REGISTER OF DEEDS



# CERTIFICATE OF SURVEY

FOR: EVERETTE W. WHITE ET AL.  
FOR: HAROLD ALTON WARD ET AL.  
JOB NO. 20040923 DATE 9/23/2004  
SCALE NA SHEET 8 OF 9  
DR. BY R.J.F. CHK. BY EMB II.

## WITNESSES TO SECTION CORNERS

### SOUTHEAST CORNER OF SECTION 8, T.5 N., R.13 E.

FOUND A 1/2" IRON ROD IN A MONUMENT BOX AT THE INTERSECTION OF IRWIN ROAD AND CAPAC ROAD AS RECORDED IN LIBER 8367, PAGE 918.

N 54°E 53.78' FOUND PK NAIL IN THE NW FACE OF A POWER POLE.  
S 10°E 126.65' SET A PK NAIL IN THE W. FACE OF A 22" CATALPA TREE.  
S 80°W 113.98' SET A PK NAIL IN THE N. FACE OF A POWER POLE.  
N 44°W 61.28' SET A PK NAIL IN THE NE. FACE OF A POWER POLE.

### SOUTH 1/4 CORNER OF SECTION 8, T.5 N., R.13 E.

FOUND A 1/2" IRON ROD WITH CAP #30085 IN IRWIN ROAD (GRAVEL)

N 88°E 101.84' SET A PK NAIL IN THE E. FACE OF A POWER POLE.  
S 43°E 83.88' SET A PK NAIL IN THE W. FACE OF AN 18" OAK TREE.  
S 42°W 29.55' SET A PK NAIL IN THE W. FACE OF A 15" OAK TREE.  
S 72°W 50.47' SET A PK NAIL IN THE NW. FACE OF A 15" OAK TREE.

### CENTER OF SECTION 8, T.5 N., R.13 E.

FOUND A 1/2" IRON ROD WITH CAP #30085 1.51' EAST OF A BENT WOODEN FENCE POST

N 35°E 17.20' SET A PK NAIL IN THE E. FACE OF A 72" OAK TREE.  
S 90°W 1.10' FOUND A PK NAIL WITH #30085 IN THE N. FACE OF A BENT WOODEN FENCE POST.  
N 26°W 32.50' FOUND A PK NAIL IN AN 8" THORNAPPLE TREE.  
N 74°W 37.10' FOUND A PK NAIL IN THE E. FACE OF A 8" THORNAPPLE TREE.

### EAST 1/4 CORNER OF SECTION 8, T.5 N., R.13 E.

SET A P.K. NAIL AT THE CALCULATED AND MEASURED POSITION OF A 1/2" IRON PIPE AS PREVIOUSLY RECORDED IN LIBER 2823, PAGE 868 AND LIBER 4151, PAGE 127

S 80°E 32.35' SET P.K. NAIL IN THE S. FACE OF AN 8" CATALPA TREE.  
S 60°E 62.80' SET A MAG. NAIL IN THE N. FACE OF A POWER POLE.  
S 90°W 33.10' FOUND A 1/2" IRON ROD WITH CAP #13816 BARNES.  
N 30°W 85.20' SET A P.K. NAIL IN THE N. FACE OF 40" OAK TREE.  
S 90°W 40.50' FOUND A NAIL IN THE N. FACE OF A 3-STEM 40" OAK TREE.

ROBERT J. FRESCH, P.S.  
REGISTERED LAND SURVEYOR  
6970 SOUTH BRYAN ROAD  
WHITE LAKE, MICHIGAN 49383  
PH./FAX (248) 850-8546

CERTIFICATE OF SURVEY

17  
Washed  
U.S. Survey  
Section 17  
T. 25 N., R. 13 E.  
Range 1/2 of Sec. 17

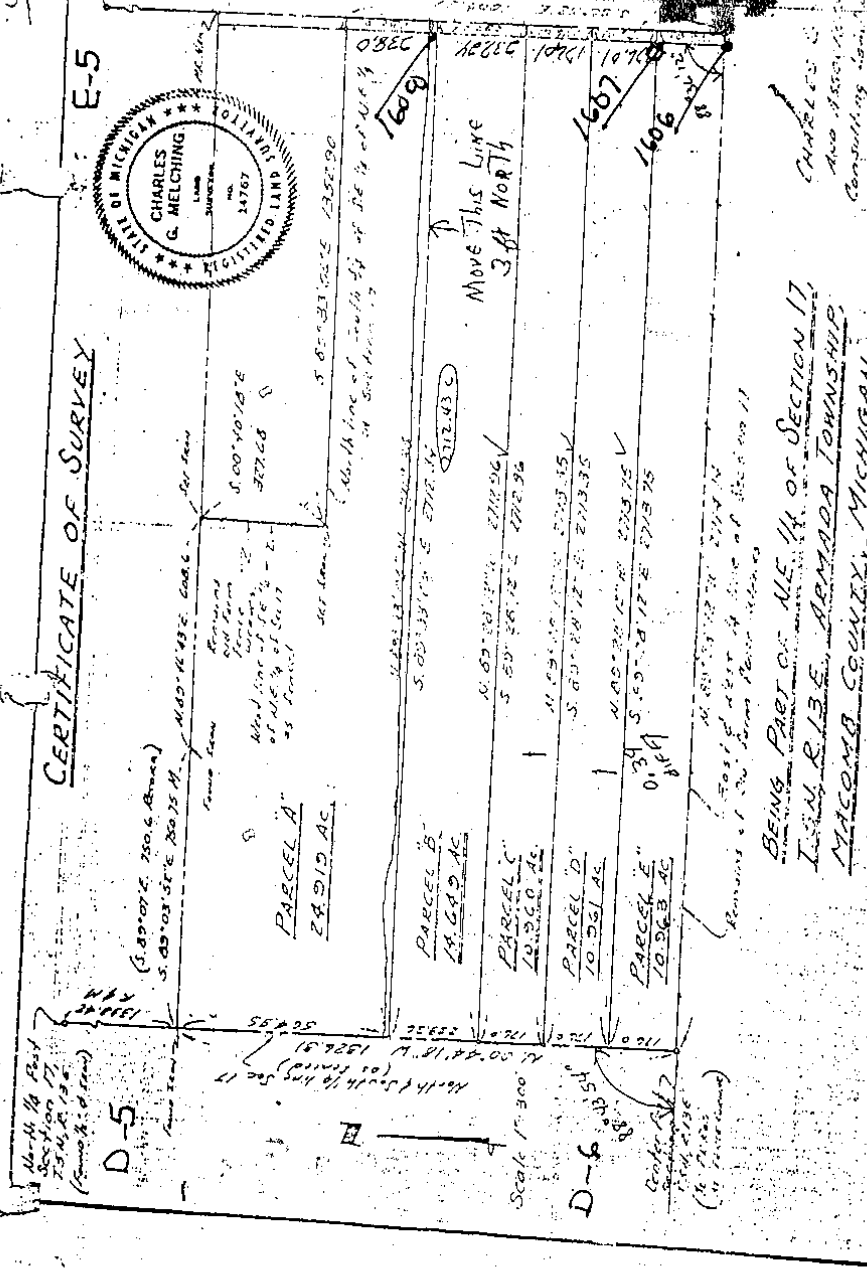
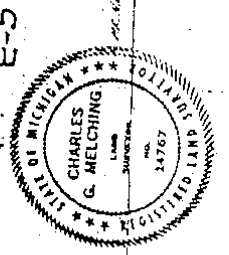

BEING PART OF NE 1/4 OF SECTION 17,  
T. 25 N., R. 13 E., ARMADA TOWNSHIP,  
MACOMB COUNTY, MICHIGAN

CHARLES G. MELCHING  
AND ASSOCIATES  
CONSULTING ENGINEERS  
36170 RICHMOND AVE.  
RICHMOND, MICHIGAN 48071

Survey Made Here, MAY & JUNE 73

17

DESCRIPTION: Parcels of land located in the N.E. 1/4 of Section 17, T. 5N., R. 13E., Macomb Twp., Macomb Co., Mich., described as:

PARCEL A: Beginning at a point distant N00°52'W. 768.27 feet from the E. 1/4 corner of said Sec. 17; Th. N89°33'06"W. 2712.34 feet; Th. N00°44'18"W. 561.95 feet; Th. S89°07'E. 750.75 feet; Th. S89°46'33"W. 608.6 feet; Th. S0°40'18"E. 327.68 feet; Th. S89°33'06"E. 1352.90 feet; Th. S00°52'E. 235.0 feet along the E. line of said Sec. 17 (Capac Road), to the point of beginning, and reserving all easements of record. (Vacant Land)

PARCEL B: Beginning at a point distant N00°52'W. 528.03 feet from the E. 1/4 corner of said Sec. 17; Th. N89°28'12"W. 2712.96 feet; Th. N00°44'18"W. 236.36 feet; Th. S89°33'06"E. 2712.34 feet; Th. S89°07'E. 750.75 feet; Th. S0°40'18"E. 327.68 feet; Th. S89°46'33"W. 608.6 feet; Th. S00°52'E. 235.0 feet along the E. line of said Sec. 17 (Capac Road), to the point of beginning, and reserving all easements of record. (76275 Capac Road - Armada, Michigan)

Copy

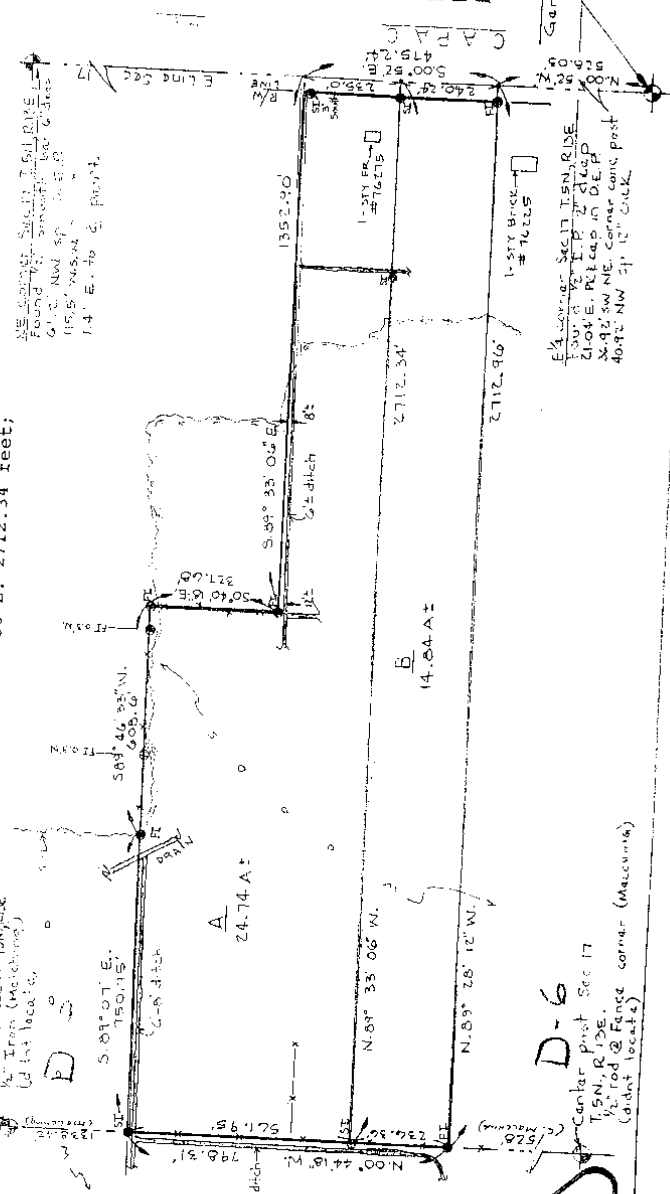

SCALE 1" = 33.3' 2-26-77

I CERTIFY THAT THE SURVEY WORK HEREON DELIVERED HAS BEEN PERFORMED UNDER MY SUPERVISION.

Gerald G. James R.L.S. 1967

Survey based on survey & map by C. McLaughlin (R.L.S. 1967) dated April 1973

BANKERS R.E. (CAVIN) 197

D-6

Center post Sec 17  
1/4 Sec. 17  
1/4 rod @ Fence corner (Macomb)  
(didn't locate)

(2)