

REC'D MAY 15 2007 3:00 p.m.

LAND CORNER RECORDATION CERTIFICATE
Filing Requirement of Act 74, Mich. P.A. 1970

For corners in

Table with columns: Macomb (County), Located In: Armada Township, Corner Code #, and rows for Public Land Survey, Property Controlling in Section, and Miscellaneous Property in Sec.

7071516
LIBER 18705 PAGE 439
Barcode

05/15/2007 04:23:09 P.M.
MACOMB COUNTY, MI
CARMELLA SABAUGH, REGISTER OF DEEDS

Register of Deeds Stamp & File Number

4. Lot No. Recorded Plat
5. Private Claims

Huston K. Kennedy, in a field survey on April 30, 2007 do hereby state that under requirements of P.A. 74, Michigan P.A. of 1970, the corner points mentioned in lines 1 and 2 above were in conformance with regulations and rules therefore as required in the current manual of survey instructions of the United States Department of the Interior, Bureau of Land Management or by a decree of a Court of Law and/or that the corner points mentioned in lines 3, 4 and 5 above were in conformance with the rules of the Michigan Board of Land Surveyors or by a Decree of a Court of Law; established, re-established, nonumented, recovered, found as expressed below:

NOTE: Not more than 2 corners, all in the same town and range, may be recorded on this certificate.

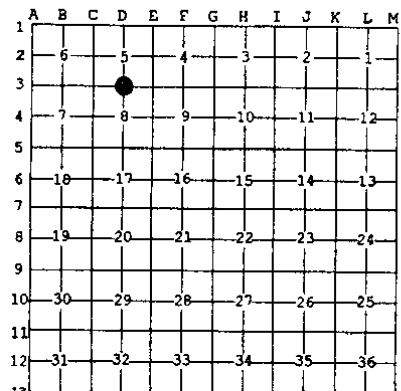

- Description of original monument and accessories and/or subsequent restoration:
1) 1972-Melching, RLS #14767; Certificate of Survey L. 2357, Pg. 382 - Fnd a 1/2" Re-rod at fence corner, no witnesses
2) 1976-Kobs, RLS #14097; LCRC L. 2681, Pg. 138 - Fnd a 1/2" Iron Bar at anchor post
3) 1979-Kobs, RLS #14097; Certificate of Survey L. 2393, Pgs. 599-600 re-recorded L. 3162, Pgs. 637-638 - Fnd a 1/2" Iron
4) 1976-Kobs, RLS #14097; Certificate of Survey L. 2681, Pg. 125 - Fnd a 1/2" Iron Bar, cites the same witnesses as 1976 LCRC
5) 1986-Kobs, RLS #14097; unrecorded Certificate of Survey - Fnd a 1/2" Iron Bar, no witnesses

(Continued on back side LCRC)

Description of corner evidence found and/or method applied in restoring or reestablishing corner:
2007-Kennedy Surveying, Inc. - Kennedy, PS #17623 - Fnd a capped 1/2" x 18" Iron Rod #30085 at the ground surface located in an old fence row extending to the South, East and West. The corner as monumented is very near the midpoint, but not on a straight line between the East and West 1/4 corners.

Witnesses from LCRC #4 and unrecorded Certificate of Survey #8 along with the measured distances between the adjacent government corners were used to recover and verify the location of the found capped 1/2" Iron Rod #30085.

accepted the found capped 1/2" Iron Rod #30085 as the best evidence of the corner position to be perpetuated.

FIELD MEASUREMENTS BETWEEN CORNERS see back side LCRC

Description of monument for corner and accessories established to perpetuate locating the position of the corner:

- D-03 I replaced the found capped 1/2" Iron Rod #30085 with a 4" diameter Concrete Monument with a 1/2" diameter aluminum cap stamped "Macomb County Monument, MI Act #345, PS #17623
480°E 9.45' set Mag Nail w/Remon Washer South face 14" Oak
Due North 40.26' set Mag Nail w/Remon Washer West face 12" Poplar
S81°W 33.93' set Mag Nail w/Remon Washer South face 16" Basswood
Due South 30.44' set Mag Nail w/Remon Washer West face 28" Basswood

The selected location is accepted by me and is generally accepted by Professional Surveyors as the best evidence of the position of the corner as being perpetuated.

Signed by: [Signature] Date May 3, 2007
Surveyor's Michigan License No.: 17623

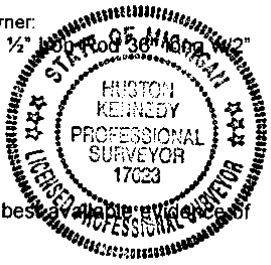

FORM APPROVED BY MICHIGAN STATE BOARD OF PROFESSIONAL SURVEYOR'S, JAN. 28, 1971
REVISED MAY 14, 1975
REVISED JAN., 1983
REVISED OCT., 1995

ACCEPTED BY THE MACOMB COUNTY SURVEY PEER GROUP AS THE OFFICIAL CORNER UNDER MICHIGAN PUBLIC ACT 345 OF 1990 AT A MEETING HELD ON 5-1-07
MARTIN C. DUNN, P.S. CHAIRMAN

TOWN 5 NORTH, RANGE 13 EAST, ARMADA TOWNSHIP (D-03)

Section "A" Cont.

- 6) 1987-King, LLS #30085; unrecorded Certificate of Survey – Fnd a ½" Iron, no witnesses
- 7) 1999-King, PS #30085; unrecorded Certificate of Survey – Fnd a ½" Iron w/cap #30085
- 8) 2002-King, PS #30085; unrecorded Certificate of Survey – Fnd a ½" Iron, no witnesses

Section "B" Cont.

FIELD MEASUREMENTS BETWEEN CORNERS

D-03 to D-02

No GLO
N02°34'08" W 2704.79 Ft. (mea-2007)

Liber 018705 Page 00440

D-03 to D-04

No GLO
Certificate of Survey recorded in Liber 2357, Page 382 = 2665.03 Ft.
Unrecorded Certificate of Survey prepared by Herbert J. Kobs, RLS #14097 dated January 6, 1986 = 2665.03 Ft.
Unrecorded Certificate of Survey prepared by Donald H. King, LLS #30085 dated February 14, 1999 = 2665.24 Ft.
S02°33'44" E 2664.67 Ft. (mea-2007)

D-03 to C-03

GLO=40.55 chains or 2676.30 Ft.
Unrecorded Certificate of Survey prepared by Herbert J. Kobs, RLS #14097 dated January 6, 1986 = 2720.41 Ft.
Unrecorded Certificate of Survey prepared by Donald H. King, LLS #30085 dated February 14, 1999 = 2720.41 Ft.
S88°05'53" W 2720.29 Ft. (mea-2007)

D-03 to E-03

GLO=40.55 chains or 2676.30 Ft.
Certificate of Survey recorded in Liber 2393, Pages 599-600 & re-recorded Liber 3162, Pages 637-638 = 2719.84 Ft.
Unrecorded Certificate of Survey prepared by Donald H. King, LLS #30085 dated May 28, 1987 = 2719.84 Ft.
N87°29'04" E 2720.80 Ft. (mea-2007)

**MACOMB COUNTY 2007 REMONUMENTATION PROGRAM
FOR ARMADA TOWNSHIP
D-03**

Section One

Index

Pictures in the four cardinal directions; the found monumentation and after setting the required monumentation.

Section Two

Surveyor's Report

Land Corner Recordation Certificate

Section Three

1. Map of Armada Township – 1875
2. Map of Armada Township – 1895
3. Map of Armada Township – 1916
4. Macomb County Composite Map 02-05F
5. Macomb County Composite Map 02-05G
6. Macomb County Composite Map 02-08B
7. Macomb County Composite Map 02-08C

Section Four

1. Land Corner Recordation Certificate recorded in L. 2681, Pg. 138
2. Certificate of Survey recorded in L. 2393, Pgs. 599-600 and re-recorded L. 3162, Pgs. 637-638, Page one of two
3. Certificate of Survey recorded in L. 2357, Pg. 382
4. Certificate of Survey recorded in L. 2681, Pg. 125
5. Unrecorded Certificate of Survey dated January 6, 1986 by Herbert J. Kobs, RLS #14097, Page one of two
6. Unrecorded Certificate of Survey dated May 28, 1987 by Donald H. King, LLS #30085, Page one of two
7. Unrecorded Certificate of Survey dated February 14, 1999 by Donald H. King, PS #30085, Page one of three
8. Unrecorded Certificate of Survey dated January 3, 2002 by Donald H. King, PS #30085, Page one of three

(Revised 05/03/07)

2007

**MACOMB COUNTY REMONUMENTATION
PROGRAM FOR ARMADA TOWNSHIP**

Research Dossier for D-03

Prepared by:
Kennedy Surveying, Inc.
105 North Washington Street
Oxford, Michigan 48371
07-6350 (96-4013)

Sources of Information Researched For Macomb County 2007 Remonumentation Program For Armada Township

- 1) GLO Notes
- 2) Act 74 Recorded LCRC
- 3) Act 132 Recorded Surveys
- 4) Personal History and Records
- 5) Unrecorded LCRC's and Surveys
- 6) Letters to the Following, Requesting Unrecorded information

- a) Anderson, Eckstein & Westrick
- b) BMJ Engineers & Surveyors
- c) David Little Land Surveyor
- d) David P. Smith & Associates, Inc.
- e) Donald W. Ross Associates
- f) Fenn & Associates Surveying, Inc.
- g) George Jerome & Company
- h) Heil Surveying, Inc.
- i) James Land Surveying
- j) Kem-Tec Surveying
- k) King Surveying & Associates, Inc.
- l) Lehner Associates, Inc.
- m) Community Engineering
- n) Metco Land Sea Corp.,
- o) Metco-Dunn, Inc.
- p) Michalich & Associates
- q) Milletics & Associates
- r) R.J. Donnelly & Associates, Inc.
- s) RA. Duthler Land Surveyor LLC
- t) Reichert Surveying
- u) Road Commission for Macomb County
- v) Rowe Incorporate
- w) Spalding, DeDecker & Associates
- x) Urban Land Consultants, L.L.C.
- y) Williams & Gorinac Associates

GLO SURVEY HISTORY

Researching the government survey records for Macomb County shows that the North and West lines of Armada Township were surveyed and the township was subdivided into sections with closing corners set on the North and West township lines by William Preston, D.S. in 1817. A post was set at the South ¼ corner of Section 5 and the North ¼ corner of Section 8.

WITNESSES: (Based upon Government Survey Records)
6" Elm N 24°E 18 Links
5" Sugar tree N18°½W 20 Links

EXISTING CONDITIONS

The original government post has been obliterated and the witness trees have been destroyed. The corner has been perpetuated with a capped ½" x 18" Iron Rod #30085 at the ground surface located in an old fence row extending to the South, East and West. The corner as monumented is very near the midpoint, but not on a straight line between the East and West ¼ corners.

RECORDED LCRC'S AND CERTIFICATE OF SURVEYS

Researching the Macomb County Records for Land Corner Recordation Certificates (LCRC) and Certificate of Survey shows Herbert J. Kobs, RLS #14097 recorded a LCRC on May 6, 1976 and found a ½" Iron Bar at anchor post.

WITNESSES: (Based upon LCRC recorded in Liber 2681, Page 138 of Macomb County Records)

WSW 43.28' PK Nail 20" Oak (gone)
East 22.30' PK Nail 10" Oak (gone)
*SSE 30.57' PK Nail 20" Basswood (mea 30.65' to a sounding in a 28" Basswood)

Herbert J. Kobs, RLS #14097 recorded a Certificate of Survey on October 3, 1979 in Liber 2393, Pages 599-600 and re-recorded in Liber 3162, Pages 637-638 of Macomb County Records. He found a ½" Pipe.

WITNESSES:

NE 149.70' Form Nail & Washer 18" twin Ash (gone)
NW 92.20' Form Nail & Washer 10" Thorn Apple in clump (gone)
SW 102.70' Form Nail & Washer 6" Wild Cherry (gone)

Charles G. Melching, RLS #14767 recorded a Certificate of Survey on December 29, 1972 in Liber 2357, Page 38 of Macomb County Records. He found a ½" Re-rod at fence corner, no witnesses.

Herbert J. Kobs, RLS #14097 recorded a Certificate of Survey on May 6, 1976 in Liber 2681, Page 125 of Macomb County Records. He found a ½" Iron Bar, cites the same witnesses as listed on the 1976 LCRC.

UNRECORDED LCRC'S, CERTIFICATE OF SURVEYS AND WITNESSES

Herbert J. Kobs, RLS #14097 prepared an unrecorded Certificate of Survey dated January 6, 1986. He found a ½" Iron Bar, no witnesses.

Donald H. King, LLS #30085 prepared an unrecorded Certificate of Survey dated May 28, 1987. He found a ½" Iron, no witnesses.

Donald H. King, PS #30085 prepared an unrecorded Certificate of Survey dated February 14, 1999. He found a ½" Iron w/cap #30085.

WITNESSES:

- *WSW 33.56' PK Nail 12" Ash
- *SSE 30.57' PK Nail 30" Basswood
- *ESE 38.34' PK Nail 16" Basswood
- *ENE 9.81' PK Nail 12" Oak

Donald H. King, PS #30085 prepared an unrecorded Certificate of Survey dated January 3, 2002. He found a ½" Iron, no witnesses.

FIELD MEASUREMENTS BETWEEN CORNERS

D-03 to D-02

No GLO
N02°34'08" W 2704.79 Ft. (mea-2007)

D-03 to D-04

No GLO
Certificate of Survey recorded in Liber 2357, Page 382 = 2665.03 Ft.
Unrecorded Certificate of Survey prepared by Herbert J. Kobs, RLS #14097 dated January 6, 1986 = 2665.03 Ft.
Unrecorded Certificate of Survey prepared by Donald H. King, LLS #30085 dated February 14, 1999 = 2665.24 Ft.
S02°33'44" E 2664.67 Ft. (mea-2007)

D-03 to C-03

GLO=40.55 chains or 2676.30 Ft.
Unrecorded Certificate of Survey prepared by Herbert J. Kobs, RLS #14097 dated January 6, 1986 = 2720.41 Ft.
Unrecorded Certificate of Survey prepared by Donald H. King, LLS #30085 dated February 14, 1999 = 2720.41 Ft.
S88°05'53" W 2720.29 Ft. (mea-2007)

D-03 to E-03

GLO=40.55 chains or 2676.30 Ft.
Certificate of Survey recorded in Liber 2393, Pages 599-600 & re-recorded Liber 3162, Pages 637-638 = 2719.84 Ft.
Unrecorded Certificate of Survey prepared by Donald H. King, LLS #30085 dated May 28, 1987 = 2719.84 Ft.
N87°29'04" E 2720.80 Ft. (mea-2007)

SURVEYOR'S RECOMMENDATION

The witnesses from the above mentioned recorded Land Corner Recordation Certificate, unrecorded Certificate of Survey along with the measured distance between the adjacent government corners were used to verify the location of the found capped ½" Iron Rod #30085 as of December 27, 2006. I therefore, recommend to the Macomb County Peer Group that they accept the capped ½" Iron Rod #30085 to be as the best evidence of the corner position to be perpetuated.

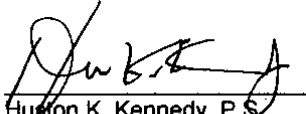

Huston K. Kennedy, P.S.
Kennedy, Surveying, Inc.

HKK/hlk

*Used to verify the location of the found corner (D-03)

(Revised 05/03/07)

Down 5 North Range 13 East

West Corralled

40.55 Set post for Cor. of 74 S from which an Elm 6 in diam bears N 24 E 186 distant also a Sugar tree 5 in diam bears N 78 1/2 W 20 lks distant

81.10 To Sec. Cor. Mar. 23rd 1817

North Belwin Sections 546

7.50 an elm 8 in diam
40.00 Set 1/2 mile post from which a Lym 20 in diam bears N 47 W 12 lks distant also a W Oak 9 in diam bears S 17 1/2 E 11 lks

84.52 Pulverized Iron boundary 5.37 post of Cor. Made Cor. on a Bombard 3 in diam for Cor. of sections 546 Land first half mile 2nd rate with last half same Timber Br. Ash Birch & Undergrowth Br. Ash Birch & Birch &c

West Belwin Sections 30 + 31

18.20 Birch 10 in diam
40.00 Set 1/2 mile post for Cor. of 74 S from which a N. Oak 30 in diam bears S 33 E 11 lks distant also a Br. Ash 10 in diam bears N 83 W 19 lks distant

40.60 11 in 6 lks wide E S. W.
43.20 Same Clear Stream gravelly
44.57 Same S. W.
53.20 Cor 50 lks wide gravelly bottom Corn Sown
70.07 Pulverized Iron boundary 1.00 South of Cor. Made Cor. for sections 30 + 31 on a Birch 10 in diam Land very good 2nd rate (rolling) Timber Sugar W Oak Birch &c

1
first 1/2 mile wet 2nd rate - last half
same time fallen Undergrowth Thorn Elm
Cherry etc.

East On Random between 8417
11.50 Cor 10 lbs wide C South
110.00 Set trap 1/2 mile frost
110.00 Intersected E boundary 50 lbs N of cor.
Sand part wet 2nd rate same fallen
Undergrowth Thorn Willow Birch etc

West Correlated between Sec. 8417
11.20 Set 1/4 S. 1. rate - made 1/4 S. Cor. on an
Elm 18" in diam
110.40 To Section Cor.

North Between Sections 7 & 8
110.00 Set half mile frost from which
a B. Oak 6 in diam bears S 70 W 33 lbs
distant also a Cherry 7 in diam bears
N 37 lbs dist
114.00 Birch 8 in diam
110.00 Set Post for Sec 5, 6, 7 & 8 from which
a Birch 6 in diam bears N 20 W 18 lbs
dist - also a Birch 7 in diam bears S
63 S 38 lbs dist - Sand first 1/2 mile
dry 2nd rate last half same wet
Thorn fallen Undergrowth Birch Elm
Thorn etc.

East On Random between 5 & 8
110.00 Set trap 1/2 mile frost D-3
111.60 Cor 10 lbs wide C South
111.10 Intersected E boundary 10 lbs South of cor.
Sand 2nd rate wet Sand Birch Birch Elm Lynn etc

(MAP OF ATRIMMABLE TOWNSHIP)

T 3 R 13

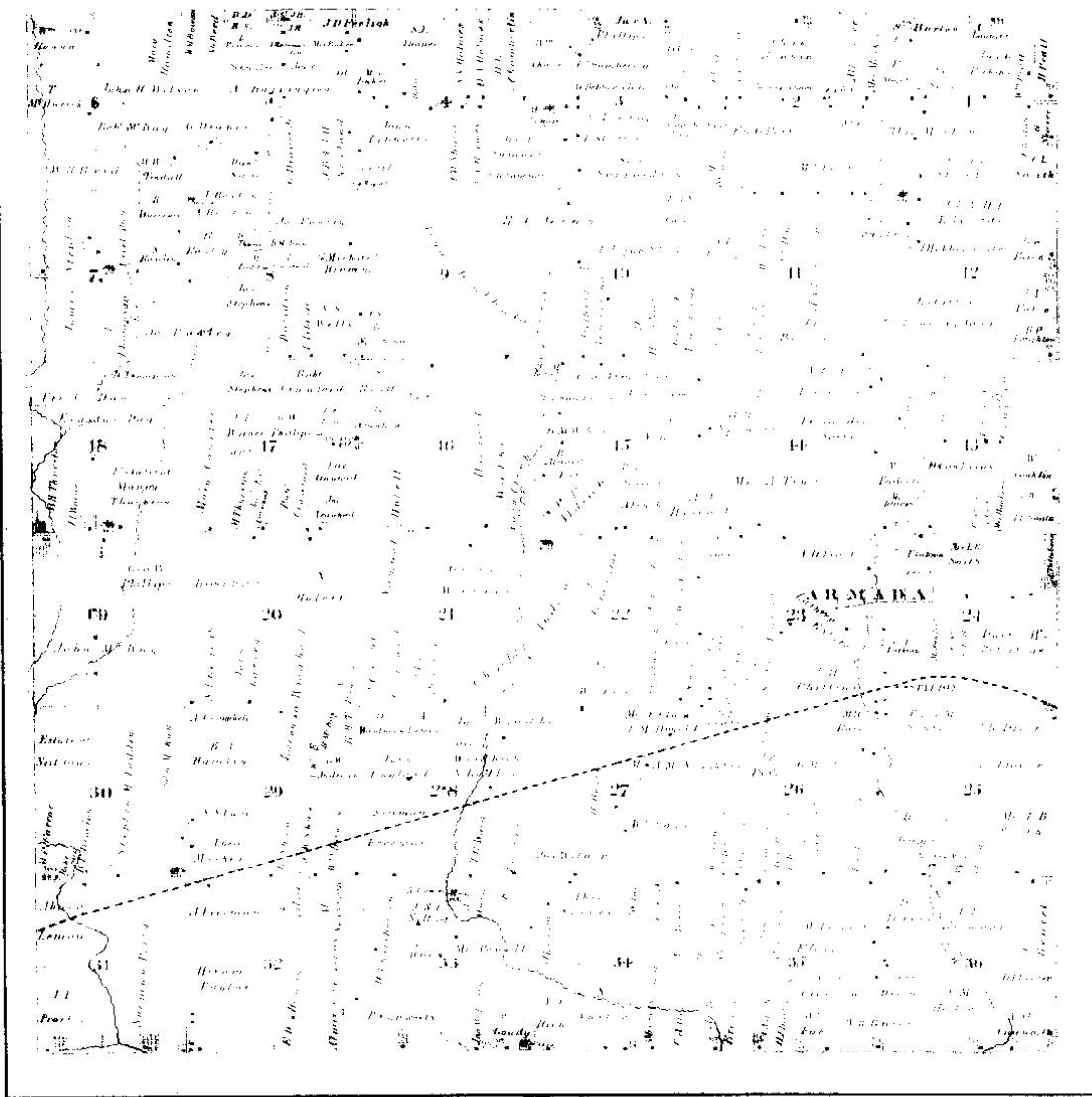

Scanned By:
.METCO
 Engineers, Architects & Surveyors

1875 (1)

MAP OF ARMADA

Township 5 North Range 13 East

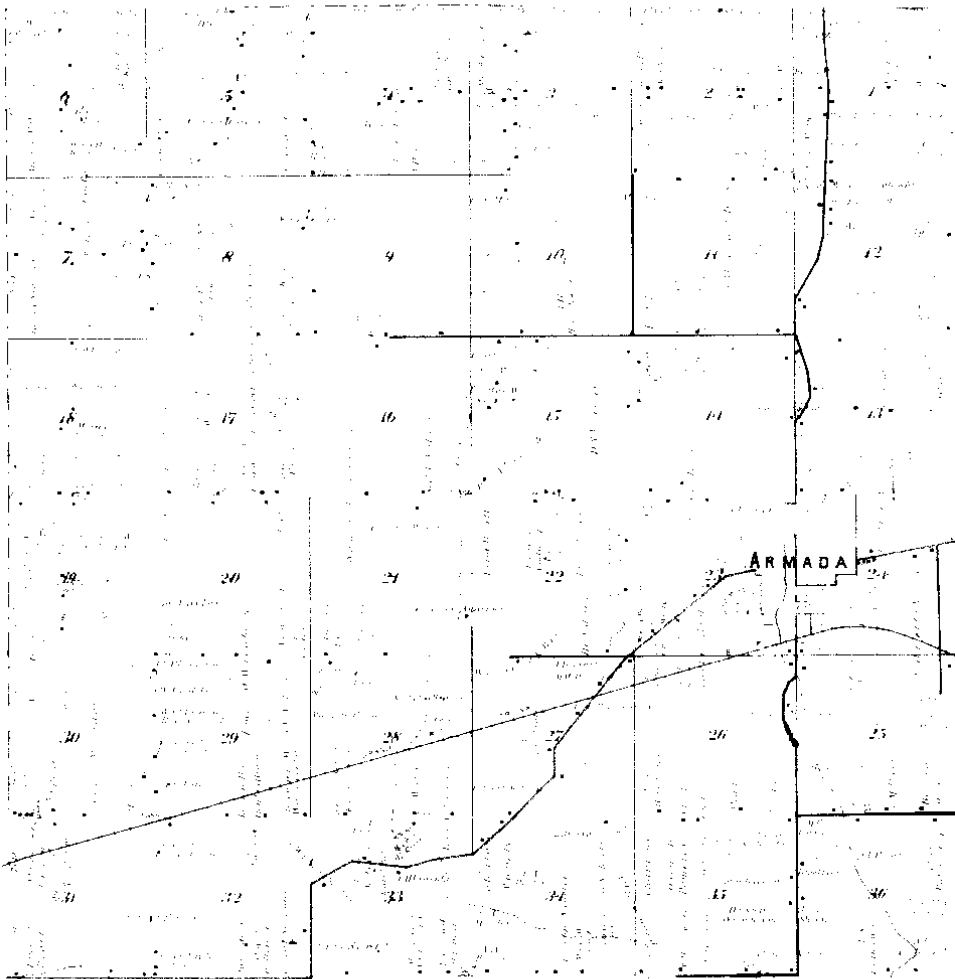

Scanned By:
.METCO
Engineers, Architects & Surveyors

1895



MAP OF
ARMADA
 TOWNSHIP

Township 5 North, Range 12 East of the Michigan Meridian

Scale 2 inches to a mile

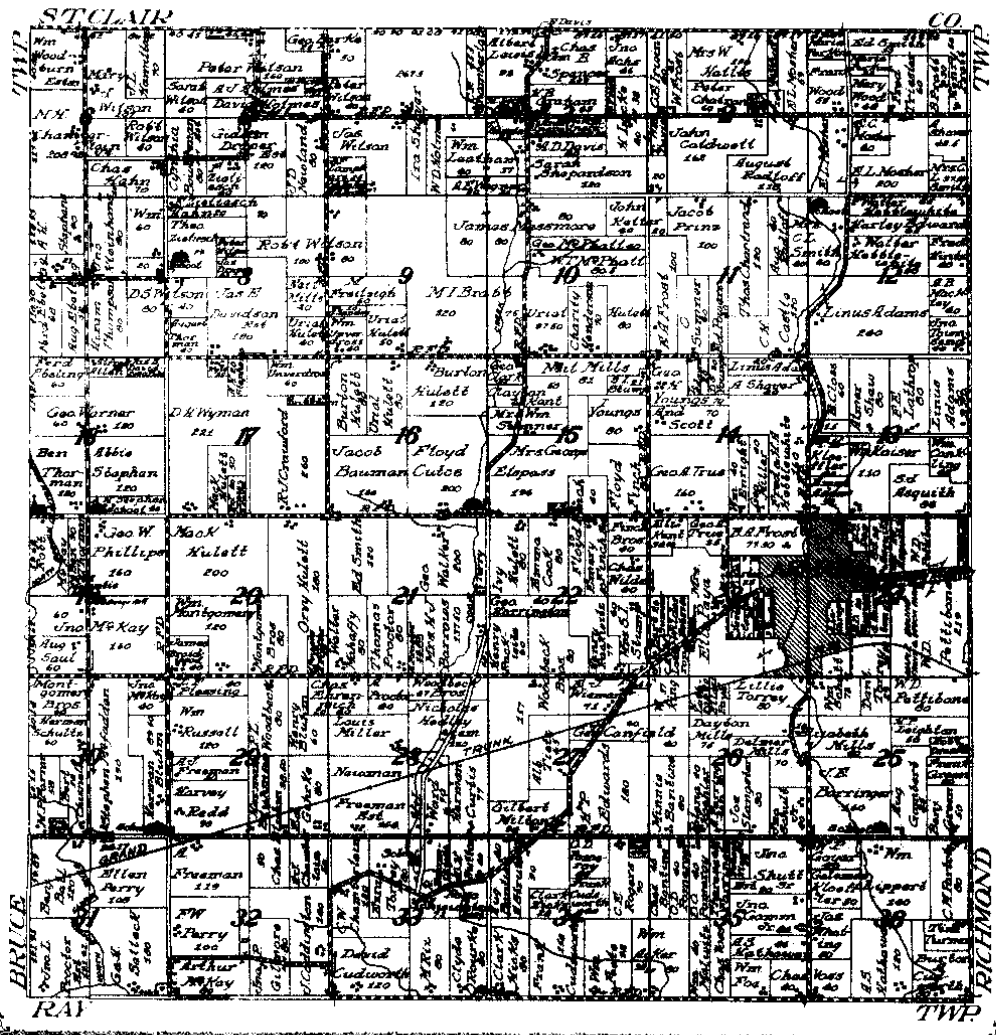

NETCO
 NATIONAL TRUST CO.

1910 (3)

LAND CORNER RECORDATION CERTIFICATE

FILING REQUIREMENT OF ACT 74, MICH. P.A. 1970

LIBER 2681 PAGE 138

A357473

FOR CORNERS OF -	LOCATED IN -	CORNER CODE NUMBER	
1. PUBLIC LAND SURVEY	T. 5 N. R. 13 E.	D-3	
2. PROPERTY CONTROLLING IN SECTION	5 T. 5 N. R. 13 E.	ARMADA TOWNSHIP	
3. MISCELLANEOUS PROPERTY IN SECTION	T. S. R. E. W.		
4. LOT NO.	RECORDED PLAT		
5. PRIVATE CLAIMS			

RECORDED IN MACOMB COUNTY
RECORDS AT: 11:40 A.M.
MAY - 6 1976

Edna M. Hill
CLERK - REGISTER OF DEEDS
MACOMB COUNTY, MICHIGAN

REGISTER OF DEEDS STAMP AND
FILING NUMBER

I, HERBERT J. KOBS, do hereby certify that under requirements of P.A. 74, Michigan P.A. of 1970, the corner points mentioned in lines 1 and 2 above were, in a field survey on MARCH 7, 1976, established, re-established, monumented, re-monumented, recovered or restored as expressed below and in conformance with regulations and rules therefore as required in the current manual of survey instructions of the United States Department of the Interior, Bureau of Land Management or by a decree of a court of law. Furthermore, that the corner points mentioned in lines 3, 4 and 5 above were, in a field survey on _____, 19____, found, recovered, restored, established or re-established as expressed below and in conformance with the rules of the Michigan State Board of Registration for Land Surveyors or, by a Decree of a Court of law:

A. Description of original monument and accessories and/or subsequent restoration:

B. Description of corner evidence found and/or method applied in restoring or re-establishing corner:

FOUND 1/2" IRON BAR AT ANCHOR POINT.

C. Description of monument for corner and accessories established to perpetuate locating the position of the corner:

(1/2" IRON BAR AT ANCHOR POST.)
P.K. NAIL IN 20" OAK ± W.S.W. - 43.28'
P.K. NAIL IN 10" OAK - EAST - 22.30'
P.K. NAIL IN 30" BASSWOOD - S.S.E. - 30.57'

SIGNED BY *Herbert J. Kobs* DATE MAY 4, 1976
HERBERT J. KOBS

SURVEYOR'S MICHIGAN REGISTRATION NO. 14097

FOR STATE AND UNITED STATES AGENCIES:

SIGNED BY _____ DATE _____
CHIEF OF SURVEY PARTY

APPROVED AND SIGNED BY _____ DATE _____
MICHIGAN REGISTERED LAND SURVEYOR



SURVEYOR'S MICHIGAN REGISTRATION NO. _____

①

2393 PAGE 599 CERTIFICATE OF SURVEY
Scale: 1" = 300'

Job No. 119-73
For: Prudential Realty
(DeBourse Property)

Division of East half of S.E. 1/4 of Sec. 5, February 6, 1973
Town 5 North, Range 13 East, Armada Township, Sheet 1 of 2
Macomb County, Michigan.

(A183996)

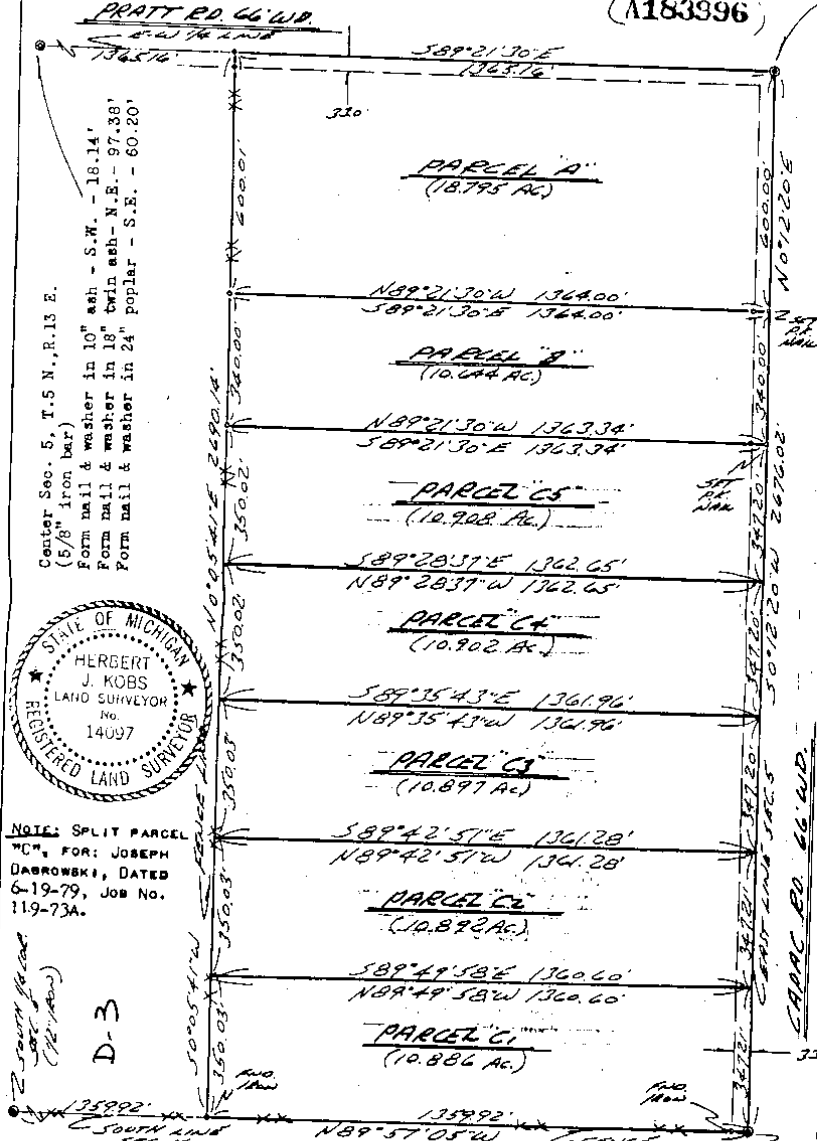

East 1/4 Cor. Sec. 5, T.5 N., R.13 E.
(1/2" pipe)
Form nail & washer in 18" twin ash - N.E. - 149.70'
Form nail & washer in 10" thorn apple in clump - N.W. - 92.20'
Form nail & washer in 6" wild cherry - S.W. - 102.70'

RECORDED IN MACOMB COUNTY
RECORDED IN MICHIGAN
1973
1509
101



NOTE: SPLIT PARCEL "C", FOR: JOSEPH DABROWSKI, DATED 6-19-79, JOB NO. 119-73A.

I hereby certify that I have surveyed the parcels of land described and delineated hereon; that said Survey was performed with an error of closure no greater than 1 in 5000'; and that I have fully complied with the requirements of Section 3, Act 132, P.A. 1970.

Notes: Set 1/2" iron bars 18" long and capped with plastic caps Stamped (R.L.S. 14097) at points marked thus: o

Herbert J. Kobs
Registered Land Surveyor
No. 14097

KOBS LAND SURVEYING
1925 BRUSH RD., EMMET, MICH.
752-2700

2

ORIGINAL

CERTIFICATE OF SURVEY

North 1/4 Part Section 8, T.5N, R.13E, (Found 1/4" of Pipe)

N.E. Corner Section 8, T.5N, R.13E, (Found 1/4" of Pipe)

D-3

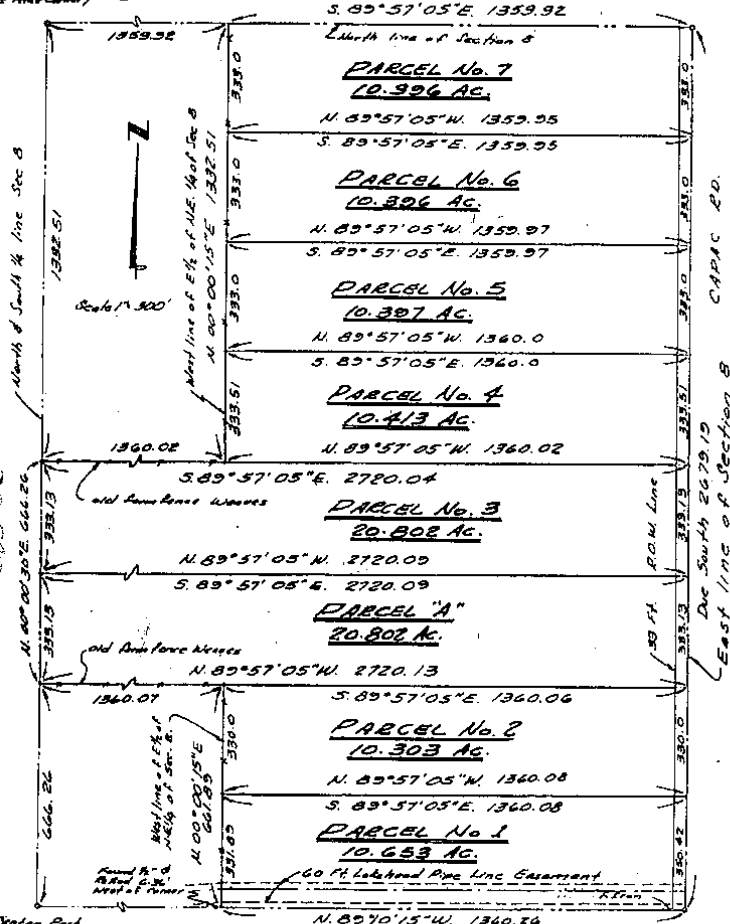

Center Part Section 8, T.5N, R.13E, (Found 1/4" of Pipe)

East 1/4 Part Section 8, T.5N, R.13E, (Found 1/4" of Pipe)

PART OF N.E. 1/4 OF SECTION 8, T.5N, R.13E, ARMADA TWP. MACOMB CO., MICHIGAN



RECORDED IN MACOMB COUNTY RECORDS AT: 1:46 PM DEC 29 1972

CHARLES G. MELCHING AND ASSOCIATES INC. Consulting Land Surveyors 68364 S. Main St. Richmond, Michigan 48062 727-1360

CLERK - REGISTER OF DEEDS, Macomb County, Michigan

Survey Made OCT 72

Survey for Steve Fritz

Job No 72-150 11-8-72

RECORDED IN MACOMB COUNTY RECORDS AT 11:40 A.M. MAY 6 1976

Certificate of Survey

HARTWIG FOR REAL ESTATE INC DATE MARCH 7, 1976 JOB # 122-76 SCALE 1"=200' SHEET 1 OF 1

PROPERTY DESCRIPTION'S

PARCEL A: A PARCEL OF LAND LOCATED IN AND BEING A PART OF THE SOUTHEAST 1/4 OF SECTION 5, TOWN 5 NORTH, RANGE 13 EAST, ARMADA TOWNSHIP, MACOMB COUNTY, MICHIGAN, AND BEING MORE PARTICULARLY DESCRIBED AS FOLLOWS: COMMENCING AT A POINT ON THE NORTH AND SOUTH 1/4 LINE OF SAID SECTION 5, IT BEING 1086.98 FEET SOUTH 0 DEGREES 42 MINUTES EAST FROM THE CENTER CORNER OF SAID SECTION 5; THENCE EXTENDING SOUTH 0 DEGREES 42 MINUTES EAST 256.41 FEET ALONG SAID NORTH AND SOUTH 1/4 LINE; THENCE NORTH 89 DEGREES 58 MINUTES EAST 849.68 FEET; THENCE NORTH 0 DEGREES 40 MINUTES WEST 256.41 FEET; THENCE SOUTH 89 DEGREES 58 MINUTES WEST 849.63 FEET TO THE POINT OF BEGINNING, CONTAINING 5.000 ACRES OF LAND. RESERVING EASEMENTS OF RECORD.

PARCEL B: A PARCEL OF LAND LOCATED IN AND BEING A PART OF THE SOUTHEAST 1/4 OF SECTION 5, TOWN 5 NORTH, RANGE 13 EAST, ARMADA TOWNSHIP, MACOMB COUNTY, MICHIGAN, AND BEING MORE PARTICULARLY DESCRIBED AS FOLLOWS: COMMENCING AT A POINT ON THE NORTH AND SOUTH 1/4 LINE OF SAID SECTION 5, IT BEING 760.00 FEET SOUTH 0 DEGREES 42 MINUTES EAST FROM THE CENTER CORNER OF SAID SECTION 5; THENCE EXTENDING SOUTH 0 DEGREES 42 MINUTES EAST 326.98 FEET ALONG SAID NORTH AND SOUTH 1/4 LINE; THENCE NORTH 89 DEGREES 58 MINUTES EAST 849.63 FEET; THENCE NORTH 0 DEGREES 40 MINUTES WEST 51.33 FEET TO CENTER OF DRAINAGE DITCH; THENCE ALONG SAID CENTER OF DRAINAGE DITCH NORTH 41 DEGREES 50 MINUTES 32 SECONDS WEST 47.88 FEET AND NORTH 60 DEGREES 57 MINUTES WEST 493.17 FEET; THENCE WEST 389.95 FEET TO THE POINT OF BEGINNING, CONTAINING 5.010 ACRES OF LAND. RESERVING EASEMENTS OF RECORD.

NOTE: BEARINGS RELATE TO ORIGINAL SURVEY OF PROPERTY BY OTHERS.

SET 1/2" IRON BARS 18" LONG WITH CAPS STAMPED (R.L.S. 14097) AT POINTS MARKED THUS: O

RM RECORDED
M MEASURED
C CALCULATED

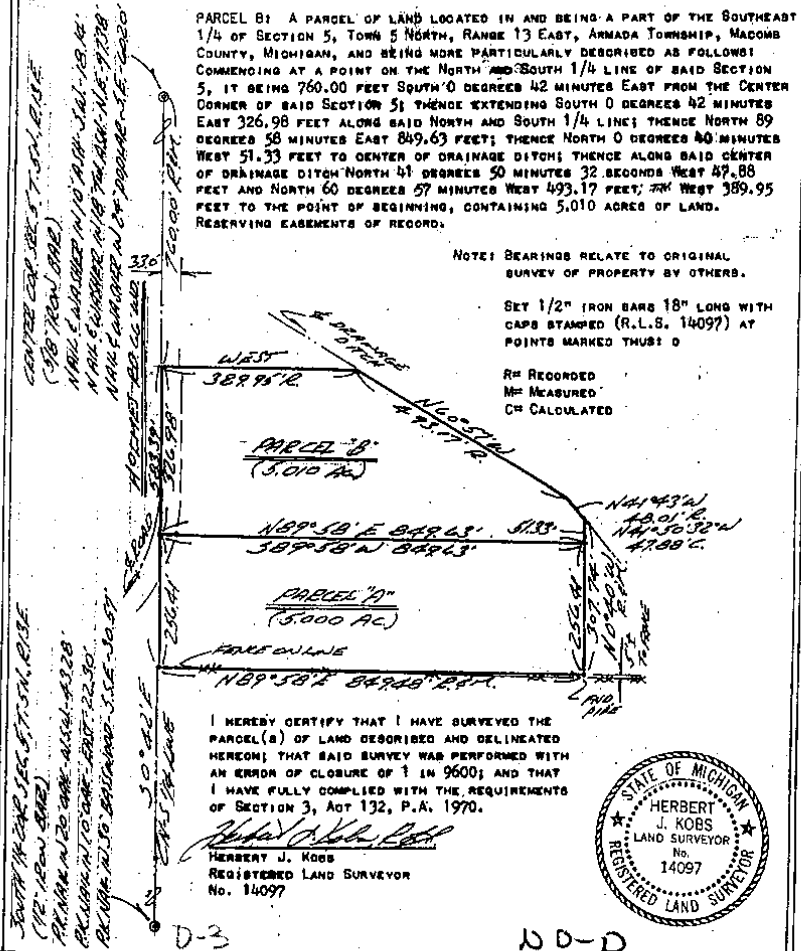

I HEREBY CERTIFY THAT I HAVE SURVEYED THE PARCEL(S) OF LAND DESCRIBED AND DELINEATED HEREON; THAT SAID SURVEY WAS PERFORMED WITH AN ERROR OF CLOSURE OF 1 IN 9600; AND THAT I HAVE FULLY COMPLIED WITH THE REQUIREMENTS OF SECTION 3, ACT 132, P.A. 1970.

Herbert J. Kobs
HERBERT J. KOBS
REGISTERED LAND SURVEYOR
No. 14097



KS **Ret - KOBS LAND SURVEYING** **752-2700**

1925 BREWER ROAD ROMEO, MICHIGAN

4

CERTIFICATE OF SURVEY

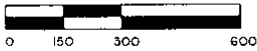

M=MEASURED
R=RECORDED
C=CALCULATED

FOR mond Blake
JOB NO. 262-87 DATE 5/28/87
SCALE 1" = 300' SHEET 1 of 2
DRAWN BY DHK CHECKED BY HJK

Division of East half of S.E 1/4 of Section 5
Town 5 North, Range 13 East, Armada Township,
Macomb County, Michigan.

NOTE: Bearings relate to survey of record
for described parcels.

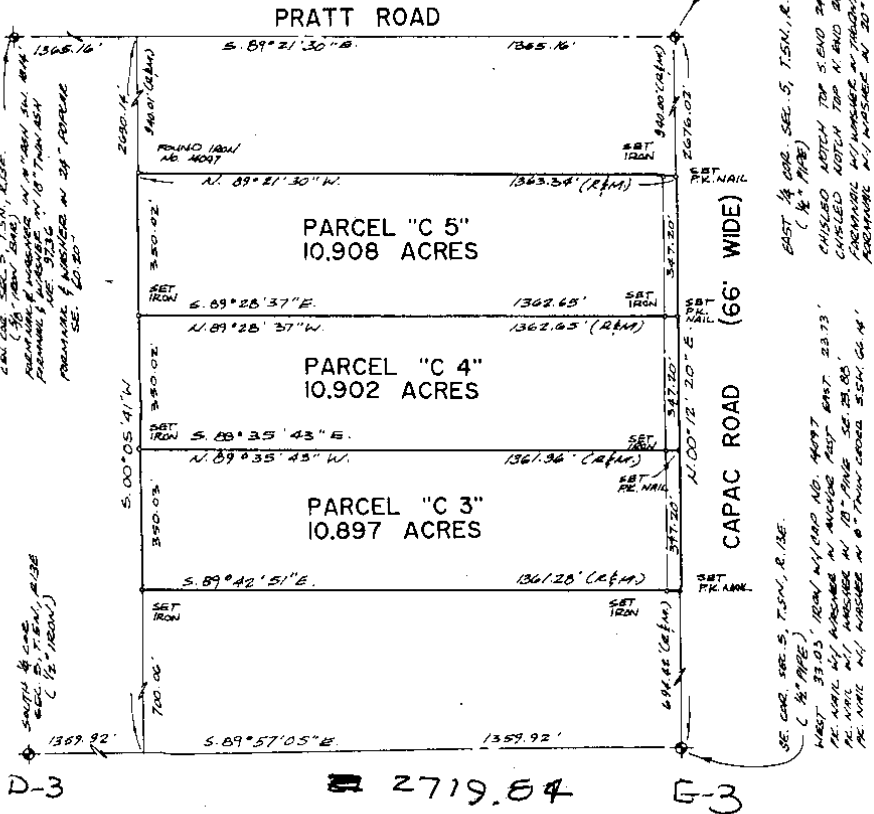

I hereby certify that I have surveyed the parcel(s) of land described and delineated hereon; that said Survey was performed with an error of closure no greater than 1 in 5,000; and that I have fully complied with the requirements of Section 3, Act 132, P.A. 1970.

Donald H. King
DONALD H. KING
LICENSED LAND SURVEYOR
MICHIGAN LICENSE NO. 30085

KK KOBS-KING & ASSOC. INC.

**LAND SURVEYING
SITE PLANNING**

111 SOUTH RAWLES

ROMEO, MICHIGAN 48065-0146

313-752-2700

6

CERTIFICATE OF SURVEY

PART OF THE SOUTH 1/2 OF THE NORTHWEST 1/4
OF SECTION 8, TOWN 5 NORTH, RANGE 13 EAST
ARMADA TOWNSHIP, MACOMB COUNTY, MICHIGAN

NOTE: BEARINGS RELATE TO A SURVEY DONE BY
HERBERT KOBS FOR BERT HULETT ON
JAN. 6, 1981 JOB No. 101-81

KING SURVEYORS & ASSOC., INC.

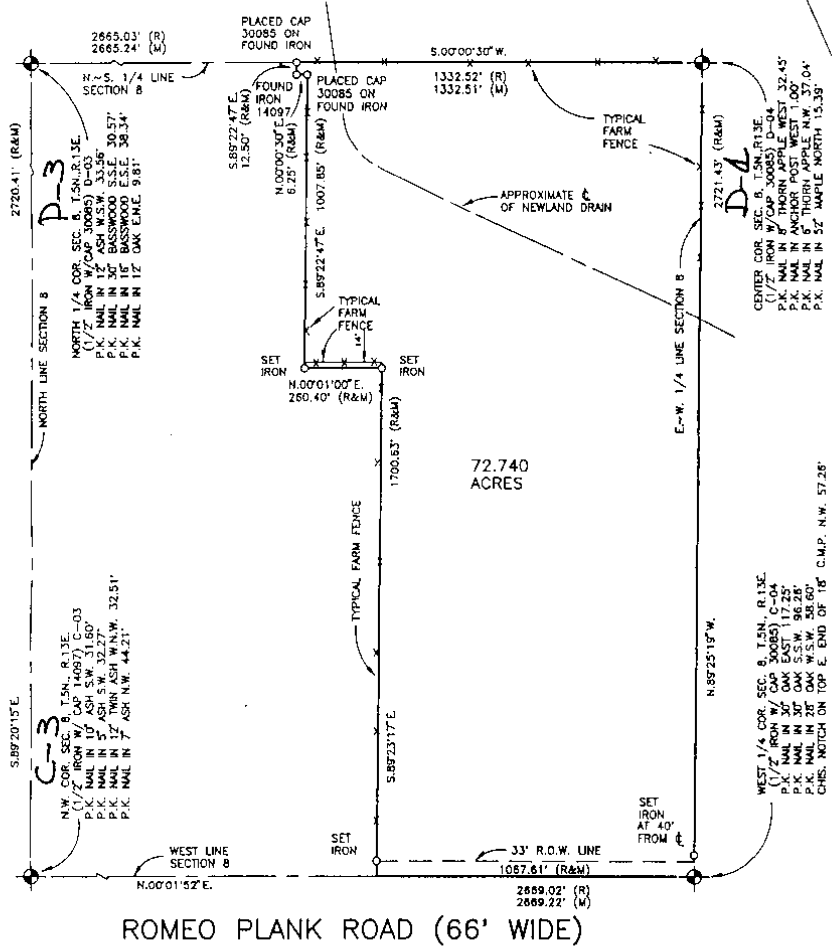

I hereby certify that I have surveyed the parcel(s) of land described and delineated hereon; that said Survey was performed with an error of closure no greater than 1 in 5000; and that I have complied with the requirements of Section 3, Act 132, P.A. 1970 as amended.

Donald H. King

DONALD H. KING
PROFESSIONAL SURVEYOR
MICHIGAN LICENSE No. 30085

NOTE: A title search was not performed by the Client for purposes of this Survey. Therefore, no guarantee is made that any easements and/or rights of way recorded or otherwise, are shown on this Certificate of Survey.

This Survey and corresponding Legal Descriptions are subject to municipal approval, state division laws and local ordinances. Parts of this drawing may not be drawn to scale for clarity purposes.

22657 IRWIN ROAD ARMADA, MI 48005 (810) 784-4800



- LEGEND
- R = RECORD
 - M = MEASURED
 - C = CALCULATED
 - = SET IRON 30085
 - = FOUND IRON
 - = FOUND MONUMENT

CLIENT TED HILLMAN

DRAWN J.G. CHECKED BY D.H.K.



1" = 400'	2-14-99
SCALE	DATE
SHEET	JOB No.
1 OF 2	99022

7

KING SURVEYING, INC.

CERTIFICATE OF SURVEY

PART OF THE SOUTHEAST 1/4 OF SECTION 5
TOWN 5 NORTH, RANGE 13 EAST, ARMADA
TOWNSHIP, MACOMB COUNTY, MICHIGAN.

NOTE: BEARINGS RELATE TO SURVEY RECORDED
IN LIBER 4375 ON PAGE 870, MACOMB
COUNTY RECORDS.

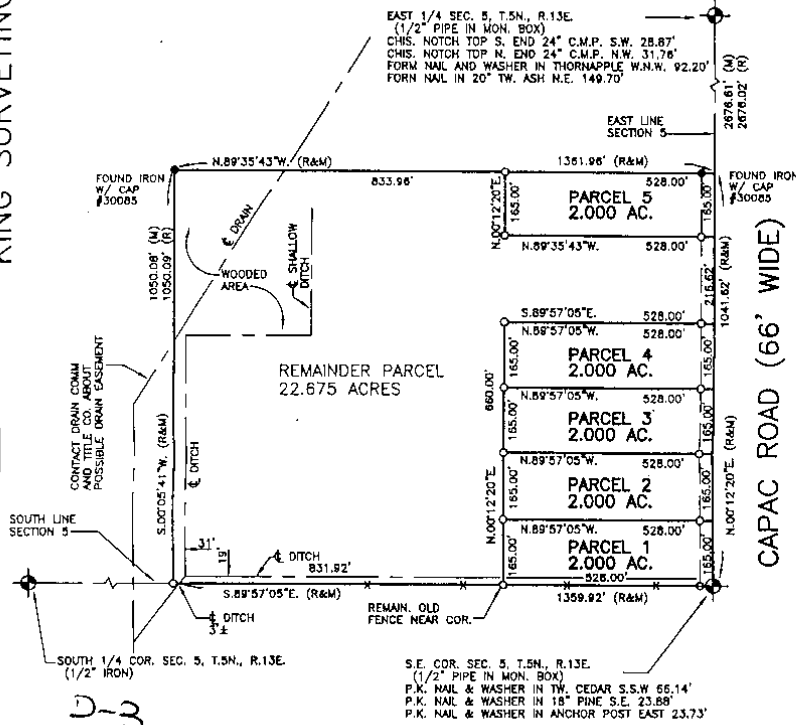

I hereby certify that I have surveyed the parcel(s) of land described and delineated herein; that said Survey was performed with an error of closure no greater than 1 in 5000; and that I have complied with the requirements of Section 3, Act 132, P.A. 1970 as amended.

Donald H. King
DONALD H. KING
PROFESSIONAL SURVEYOR
MICHIGAN LICENSE No. 30085

22657 IRWIN ROAD ARMADA, MI 48005 (810) 784-4800

NOTE: A title search was not performed by the Client for purposes of this Survey. Therefore, no guarantee is made that any assessments and/or rights of way recorded or otherwise, are shown on this Certificate of Survey.

This Survey and corresponding Legal Descriptions are subject to municipal approval, state division laws and local ordinances. Parts of this drawing may not be drawn to scale for clarity purposes.



LEGEND

- R = RECORD
- M = MEASURED
- C = CALCULATED
- O = SET IRON 30085
- = FOUND IRON
- ⊙ = FOUND MONUMENT
- ⊠ = SET WOOD LINE STAKE

CLIENT JAN BLAKE

DRAWN PCK CHECKED DHK

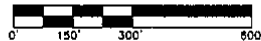

1"=300'	REVISED 6-24-04 01-03-02
SCALE	DATE
SHEET	JOB No.
1 OF 3	02002R

