

REC'D MAY 15 2007 3:00 p.m.

LAND CORNER RECORDATION CERTIFICATE
Filing Requirement of Act 74, Mich. P.A. 1970

For corners in

Table with columns: Macomb (County), Located in: Armada Township, Corner Code #, and survey details (Public Land Survey, Property Controlling, etc.)

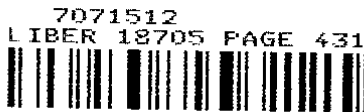

05/15/2007 04:23:09 P.M.
MACOMB COUNTY, MI
CARMELLA SABAUGH, REGISTER OF DEEDS

Register of Deeds Stamp & File Number

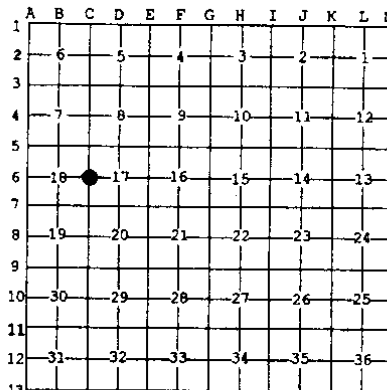

I, Huston K. Kennedy, in a field survey on April 30, 2007 do hereby state that under requirements of P.A. 74, Michigan P.A. of 1970, the corner points mentioned in lines 1 and 2 above were in conformance with regulations and rules therefore as required in the current manual of survey instructions of the United States Department of the Interior, Bureau of Land Management or by a decree of a Court of Law and/or that the corner points mentioned in lines 3, 4 and 5 above were in conformance with the rules of the Michigan Board of Land Surveyors or by a Decree of a Court of Law, established, re-established, monumented, recovered, found as expressed below:

NOTE: Not more than 2 corners, all in the same town and range, may be recorded on this certificate.

A. Description of original monument and accessories and/or subsequent restoration:

- 1817-GLO Preston, D.S.; Corner marked with a Black Cherry 3" diameter, no witnesses
1) 1971-Kobs, PS #14097; Certificate of Survey L. 2268, Pgs. 663-664 - Fnd a 1/2" Pipe
2) 1972-Kobs, PS #14097; LCRC L. 2268, Pg. 705 - Fnd 1/2" Pipe
3) 1977-Kobs, PS #14097; Certificate of Survey L. 2762, Pgs. 24-25 - Fnd a 1/2" Pipe, cited the same witnesses as 1971 Certificate of Survey
4) 1979-Kobs, PS #14097; Certificate of Survey L. 3074, Pgs. 507-508 - Fnd a 1/2" Iron Bar, cited the same witnesses as 1971 Certificate of Survey

(Continued on back side LCRC)

B. Description of corner evidence found and/or method applied in restoring or reestablishing corner:

2007-Kennedy Surveying, Inc. - Kennedy, PS #17623 - Fnd a capped 1/2" x 18" Iron Rod #30085 located 0.20' below the road surface and 5.0' East of the existing center of Romeo Plank Road extending to the North and South, which has a gravel surface. Also an old fence/tree row extending to the West.

Witnesses from LCRC #2, Certificate of Surveys #1 & #6 along with the measured distances between the adjacent government corners were used to recover and verify the location of the found capped 1/2" Iron Rod #30085.

I accepted the found capped 1/2" Iron Rod #30085 as the best evidence of the corner position to be perpetuated.

FIELD MEASUREMENTS BETWEEN CORNERS see back side LCRC

C. Description of monument for corner and accessories established to perpetuate locating the position of the corner:

C-6 I replaced the found capped 1/2" Iron Rod #30085 with a 3/4" x 24" Iron Rod w/2" diameter aluminum cap stamped Macomb County Monument, MI Act #345, PS #17623"
Due West 89.42' Set Mag Nail w/Remon Washer North face Power Pole
Due East 132.15' SW corner of House #76000
S32°E 33.24' Set Mag Nail w/Remon Washer West face Power Pole
N24°E 91.03' Set Mag Nail w/Remon Washer NW face 13" Maple
S88°W 33.06 Ft. Fnd 1/2" Iron Rod



The selected location is accepted by me and is generally accepted by Professional Surveyors as the best available evidence of the position of the corner as being perpetuated.

Signed by: [Signature] Date May 2, 2007

Surveyor's Michigan License No.: 17623

FORM APPROVED BY MICHIGAN STATE BOARD OF PROFESSIONAL SURVEYOR'S, JAN. 28, 1971

REVISED MAY 14, 1975
REVISED JAN., 1983
REVISED OCT., 1995

ACCEPTED BY THE MACOMB COUNTY SURVEY PEER GROUP AS THE OFFICIAL CORNER UNDER MICHIGAN PUBLIC ACT 345 OF 1990 AT A MEETING HELD

ON 5-1-07
Martin C. [Signature]
MARTIN C. [Signature] CHAIRMAN

TOWN 5 NORTH, RANGE 13 EAST, ARMADA TOWNSHIP (C-06)

Section A continued

- 5) 1982-Kobs, PS #14097; Certificate of Survey L. 3421, Pg. 538 – Fnd ½" Pipe, cites the same witnesses as 1971 Certificate of Survey
- 6) 1987-Kobs, PS #14097; Certificate of Survey L. 4366, Pg. 714 – Fnd a ½" Pipe
- 7) 1987-King, PS #30085; Certificate of Survey L. 4375, Pgs. 852-853 – Fnd ½" Pipe, cites the same witnesses as 1971 Certificate of Survey
- 8) 1988-Kobs, PS #14097; Certificate of Survey L. 4375, Pgs. 880-881 – Fnd ½" Iron Bar, cites the same witnesses as 1971 Certificate of Survey
- 9) 1990-King, PS #30085; Certificate of Survey L. 4866, Pgs. 840-841 – Fnd ½" Pipe, cites the same witnesses as 1971 Certificate of Survey
- 10) 1996-King, PS #30085; Certificate of Survey L. 7268, Pgs. 963-964 – Fnd ½" Pipe, cites the same witnesses as 1971 Certificate of Survey
- 11) 1997-King, PS #30085; Certificate of Survey L. 4220, Pgs. 465-467 – Fnd ½" Pipe, cites the same witnesses as 1971 Certificate of Survey
- 12) 2001-King, PS #30085; Certificate of Survey L. 10329, Pgs. 729-730 – Fnd ½" Pipe, cites the same witnesses as 1971 Certificate of Survey
- 13) 2001-King, PS #30085; Certificate of Survey L. 10347, Pg. 684 – Fnd ½" Pipe, cites the same witnesses as 1971 Certificate of Survey

Section B continued

FIELD MEASUREMENTS BETWEEN CORNERS

C-06 to C-05

GLO=40 chains or 2640.00 Ft.

Certificate of Surveys recorded in Liber 2268, Pages 663-664; Liber 3421, Page 538 & Liber 4375, Pages 852-853 = 2674.32 Ft.

N03°08'27" W 2674.37 Ft. (mea-2007)

C-06 to C-07

GLO=40 chains or 2640.00 Ft.

Certificate of Surveys recorded in Liber 4220, Pages 465-467; Liber 4366, Page 714 & Liber 10329, Pages 729-730 = 2673.86 Ft.

Certificate of Surveys recorded in Liber 4375, Pages 880-881; Liber 4866, Pages 840-841 & Liber 10329, Pages 729-730 = 2674.02 Ft.

S02°46'40" E 2673.94 Ft. (mea-2007)

C-06 to B-06

No GLO

Certificate of Surveys recorded in Liber 4366, Page 714; Liber 4375, Pages 880-881 & Liber 4866, Pages 840-841 = 2663.88 Ft.

S88°44'35" W 2664.16 Ft. (mea-2007)

C-06 to D-06

No GLO

N87°45'21" E 2689.71 Ft. (mea-2007)

**MACOMB COUNTY 2007 REMONUMENTATION PROGRAM
FOR ARMADA TOWNSHIP
C-06**

Section One

Index
Pictures in the four cardinal directions; the found monumentation and after setting the required monumentation.

Section Two

Surveyor's Report
Land Corner Recordation Certificate

Section Three

1. Field Notes
2. Field Notes
3. Field Notes
4. Map of Armada Township – 1875
5. Map of Armada Township – 1895
6. Map of Armada Township – 1916
7. Macomb County Composite Map 02-18D
8. Macomb County Composite Map 02-17A
9. Macomb County Composite Map 02-18H
10. Macomb County Composite Map 02-17E
11. Partial copy of Macomb County Composite Map 02-18H
12. Partial copy of Macomb County Composite Map 02-17A

Section Four

1. Land Corner Recordation Certificate recorded in L. 2268, Pg. 705
2. Certificate of Survey recorded in L. 2268, Pgs. 663-664, Page one of two
3. Certificate of Survey recorded in L. 2762, Pgs. 24-25, Page one of two
4. Certificate of Survey recorded in L. 3074, Pgs. 507-508, Page one of two
5. Certificate of Survey recorded in L. 3421, Pg. 538
6. Certificate of Survey recorded in L. 4220, Pgs. 465-467, Page one of three
7. Certificate of Survey recorded in L. 4366, Pg. 714
8. Certificate of Survey recorded in L. 4375, Pgs. 852-853, Page one of two
9. Certificate of Survey recorded in L. 4375, Pgs. 880-881, Page one of two
10. Certificate of Survey recorded in L. 4866, Pgs. 840-841, Page one of two
11. Certificate of Survey recorded in L. 7268, Pgs. 963-964, Page one of two
12. Certificate of Survey recorded in L. 10329, Pgs. 729-730, Page one of two
13. Certificate of Survey recorded in L. 10347, Pg. 684

(Revised 05/03/07)

2007

**MACOMB COUNTY REMONUMENTATION
PROGRAM FOR ARMADA TOWNSHIP**

Research Dossier for C-06

Prepared by:
Kennedy Surveying, Inc.
105 North Washington Street
Oxford, Michigan 48371
07-6350 (96-4013)

Sources of Information Researched For Macomb County 2007 Remonumentation Program For Armada Township

- 1) GLO Notes
- 2) Act 74 Recorded LCRC
- 3) Act 132 Recorded Surveys
- 4) Personal History and Records
- 5) Unrecorded LCRC's and Surveys
- 6) Letters to the Following, Requesting Unrecorded information

- a) Anderson, Eckstein & Westrick
- b) BMJ Engineers & Surveyors
- c) David Little Land Surveyor
- d) David P. Smith & Associates, Inc.
- e) Donald W. Ross Associates
- f) Fenn & Associates Surveying, Inc.
- g) George Jerome & Company
- h) Heil Surveying, Inc.
- i) James Land Surveying
- j) Kem-Tec Surveying
- k) King Surveying & Associates, Inc.
- l) Lehner Associates, Inc.
- m) Community Engineering
- n) Metco Land Sea Corp.,
- o) Metco-Dunn, Inc.
- p) Michalich & Associates
- q) Milletics & Associates
- r) R.J. Donnelly & Associates, Inc.
- s) RA. Duthler Land Surveyor LLC
- t) Reichert Surveying
- u) Road Commission for Macomb County
- v) Rowe Incorporate
- w) Spalding, DeDecker & Associates
- x) Urban Land Consultants, L.L.C.
- y) Williams & Gorinac Associates

GLO SURVEY HISTORY

Researching the government survey records for Macomb County shows that the North and West lines of Armada Township were surveyed and the township was subdivided into sections with closing corners set on the North and West township lines by William Preston, D.S. in 1817. A post was set at the West ¼ corner of Section 17 and East ¼ corner of Section 18.

WITNESSES:

Based upon Government Survey Records)
Corner marked with a Black Cherry 3" diameter, no witnesses

EXISTING CONDITIONS

The original government post has been obliterated and the witness trees have been destroyed. The corner has been perpetuated with a capped ½" x 18" Iron Rod #30085 located 0.20' below the road surface and 5.0' East of the existing center of Romeo Plank Road extending to the North and South, which has a gravel surface. Also an old fence/tree row extending to the West.

RECORDED LCRC AND CERTIFICATE OF SURVEYS

Researching the Macomb County Records for Land Corner Recordation Certificates (LCRC) and Certificate of Survey shows Herbert J. Kobs, PS #14097 recorded a LCRC on March 7, 1972 and found a ½" Pipe.

WITNESSES: (Based upon LCRC recorded in Liber 2268, Page 705 of Macomb County Records)

- *N55°E 152.27' NW corner house #75600
- *East 132.23' SW corner house #75600
- *S20°E 89.72' Nail & Washer Detroit Edison Pole

Herbert J. Kobs, PS #14097 recorded a Certificate of Survey on November 7, 1971 in Liber 2268, Pages 663-664 of Macomb County Records. He found a ½" Pipe.

WITNESSES:

- *N55°E 152.27' NW corner house #75600
- *East 132.33' SW corner house #75600
- *S20°E 89.72' Nail & Washer Detroit Edison Pole

Herbert J. Kobs, PS #14097 recorded a Certificate of Survey on January 10, 1977 in Liber 2762, Pages 24-25 of Macomb County Records. He found a ½" Pipe, cites the same witnesses as listed on the 1971 Certificate of Survey.

Herbert J. Kobs, PS #14097 recorded a Certificate of Survey on March 6, 1979 in Liber 3074, Pages 507-508 of Macomb County Records. He found a ½" Iron Bar, cites the same witnesses as listed on the 1971 Certificate of Survey.

Herbert J. Kobs, PS #14097 recorded a Certificate of Survey on June 18, 1982 in Liber 3421, Page 538 of Macomb County Records. He found a ½" Pipe, cites the same witnesses as listed on the 1971 Certificate of Survey.

Donald H. King, PS #30085 recorded a Certificate of Survey on June 17, 1997 in Liber 4220, Pages 465-467 of Macomb County Records. He found a ½" Pipe, cites the same witnesses as listed on the 1971 Certificate of Survey.

Herbert J. Kobs, PS #14097 recorded a Certificate of Survey on October 20, 1987 in Liber 4366, Page 714 of Macomb County Records. He found a ½" Pipe.

WITNESSES:

- *N55°E 152.27' NW corner house #75600
- *East 132.33' SW corner house #75600
- *SSE 89.38' PK Nail Power Pole
- *West 33.15' PK Nail Power Pole

Donald H. King, PS #30085 recorded a Certificate of Survey on July 19, 1987 in Liber 4375, Pages 852-853 of Macomb County Records. He found a ½" Pipe, cites the same witnesses as listed on the 1971 Certificate of Survey.

Herbert J. Kobs, PS #14097 recorded a Certificate of Survey on February 29, 1988 in Liber 4375, Pages 880-881 of Macomb County Records. He found a ½" Iron Bar, cites the same witnesses as listed on the 1971 Certificate of Survey.

Donald H. King, PS #30085 recorded a Certificate of Survey on May 8, 1990 in Liber 4866, Pages 840-841 of Macomb County Records. He found a ½" Iron Bar, cites the same witnesses as listed on the 1971 Certificate of Survey.

Donald H. King, PS #30085 recorded a Certificate of Survey on December 5, 1996 in Liber 7268, Pages 963-964 of Macomb County Records. He found a ½" Pipe, cites the same witnesses as listed on the 1971 Certificate of Survey.

Donald H. King, PS #30085 recorded a Certificate of Survey on May 14, 2001 in Liber 10329, Pages 729-730 of Macomb County Records. He found a ½" Pipe, cites the same witnesses as listed on the 1971 Certificate of Survey.

Donald H. King, PS #30085 recorded a Certificate of Survey on May 18, 2001 in Liber 10347, Page 684 of Macomb County Records. He found a ½" Pipe, cites the same witnesses as listed on the 1971 Certificate of Survey.

UNRECORDED CERTIFICATE OF SURVEYS AND WITNESSES

None

FIELD MEASUREMENTS BETWEEN CORNERS

C-06 to C-05

GLO=40 chains or 2640.00 Ft.

Certificate of Surveys recorded in Liber 2268, Pages 663-664; Liber 3421, Page 538 & Liber 4375, Pages 852-853 = 2674.32 Ft.

N03°08'27" W 2674.37 Ft. (mea-2007)

C-06 to C-07

GLO=40 chains or 2640.00 Ft.

Certificate of Surveys recorded in Liber 4220, Pages 465-467; Liber 4366, Page 714 & Liber 10329, Pages 729-730 = 2673.86 Ft.

Certificate of Surveys recorded in Liber 4375, Pages 880-881; Liber 4866, Pages 840-841 & Liber 10329, Pages 729-730 = 2674.02 Ft.

S02°46'40" E 2673.94 Ft. (mea-2007)

C-06 to B-06

No GLO

Certificate of Surveys recorded in Liber 4366, Page 714; Liber 4375, Pages 880-881 & Liber 4866, Pages 840-841 = 2663.88 Ft.

S88°44'35" W 2664.16 Ft. (mea-2007)

C-06 to D-06

No GLO

N87°45'21" E 2689.71 Ft. (mea-2007)

SURVEYOR'S RECOMMENDATION

The witnesses from the above mentioned recorded Land Corner Recordation Certificate and the recorded Certificate of Surveys along with the measured distances between the adjacent government corners were used to verify the location of the found capped ½" Iron Rod #30085 as of December 27, 2006. I therefore, recommend to the Macomb County Peer Group that they accept the capped ½" Iron Rod #30085 as found as the best evidence of the corner position to be perpetuated.

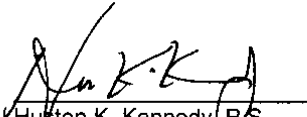

Huston K. Kennedy, P.S.
Kennedy, Surveying, Inc.

HKK/hlk

*Used to verify the location of the found corner (C-06)

a Lym 8 in diam bears East 37 lbs
and Elm 6 in diam bears N 85 W 50 lbs
80.20 To Section Cor.

North Between Sec 17+20

40.00 Set 74 Sec post from which an Elm
8 in diam bears S. 14 E 40 lbs distant
also a Lym 7 in diam bears S 53 E 60 lbs
distant

90.00 Made Con. for Sections 17, 18, 19+20

on a Hornbeam 4 in diam
Land first half mile met 3rd rate
last half same trees fallen
Undergrowth with Hornbeam Plum
Willow &c.

East On Roadway between 17+20

40.00 Set link 72 mile

90.20 Intersect & boundary 18 lbs North for
Land met 2nd rate Trees fallen
Undergrowth B. Ash Cherry Elm
Lym Plum &c

West Corrected

40.10 Made Con for 74 Sec on a ~~Plum~~
3 in diam

80.20 To Section Cor.

North Between Sections 17+18

40.00 Made Con for 74 Sec on a B. Cherry

65.30 Cor 10 links wide C. S. W

80.00 Set post for Con of sections 17+18
from which a B. Oak 7 in diam bears
87 W 9 lbs distant also an Oak 5 in
diam bears N 25 E 17 lbs distant

①

07-6350

07-6350

07-6350

Data File 96-4013

2007
MACOMB COUNTY
REMUNERATION PROGRAM
FOR

ARMADA TOWNSHIP

Used to verify C-06 Pg. 1-5

NATIONAL PRINTFAST
NO. 446

NATIONAL PRINTFAST
NO. 446

②

CP-6055

373 724 (6110) X 1805-1826
373 77 (GROUND) 77-72

X PT 1806-10 PT 1807 (HL) 1805-1827
1 90-39-15 23.06
2 181-18-20
M 90-39-10

X PT 1806-10 PT 1807 (HL) 1805-1827
1 169-58-00 166.26
2 339-56-00
M 169-58-00

X PT 1806-10 PT 1807 (HL) 1805-1827
1 175-39-20 228.39
2 351-18-40
M 175-39-20

X PT 1806-10 PT 1810 (HL) X 1805-1810
1 179-32-25 656.79
2 357-03-00
M 178-32-30

NO. 448 NATIONAL PRINTERS

②

18-11-17

②

17-A

18-H

17-E

① 1831

① CS

1794

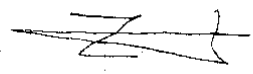
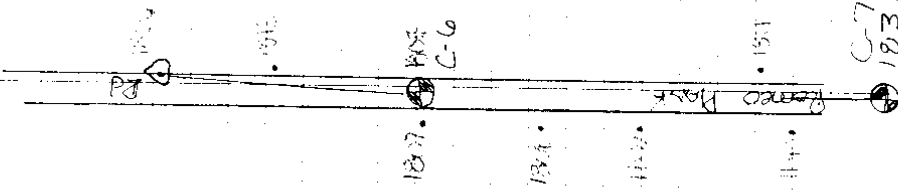

NATIONAL PRINTING NO. 446

1805

(-R) X 1800-1811
642.77

1811

* 175-385-00
= 351-16-100
M 175-38-100

1806

(-R) X 1800-1811
150.06

1812

* 10-51-45
21-43-20
M 10-51-40

(MAP OF ATRIMMABLE TOWNSHIP)

T. 5 R. 15



Scanned By:
.METCO
 Engineers, Architects & Surveyors

1875

4

MAP OF ARMADA

Township 5 North Range 13 East

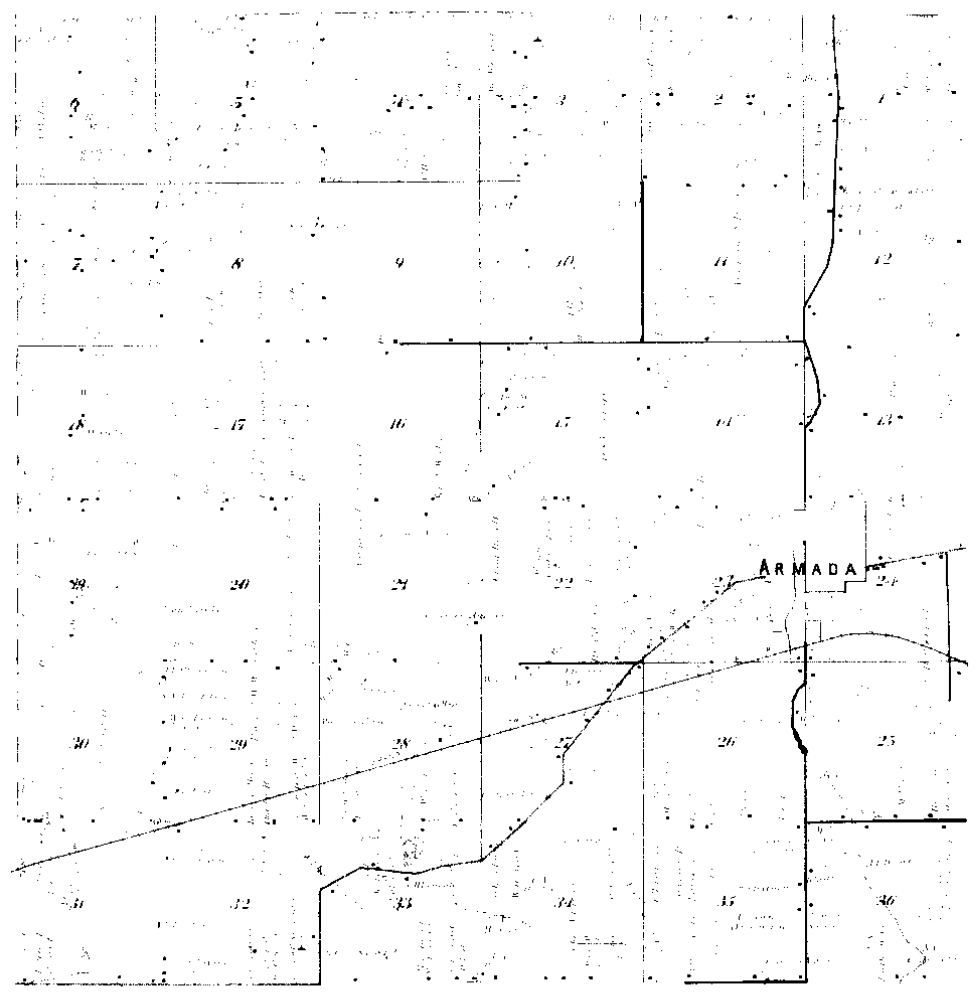

Drawn By:
METCO
Engineers, Architects & Surveyors

1895

5



MAP OF
ARMADA
 TOWNSHIP

Scale 2 inches to 1 mile

Township 6 North, Range 18 East of the Michigan Meridian

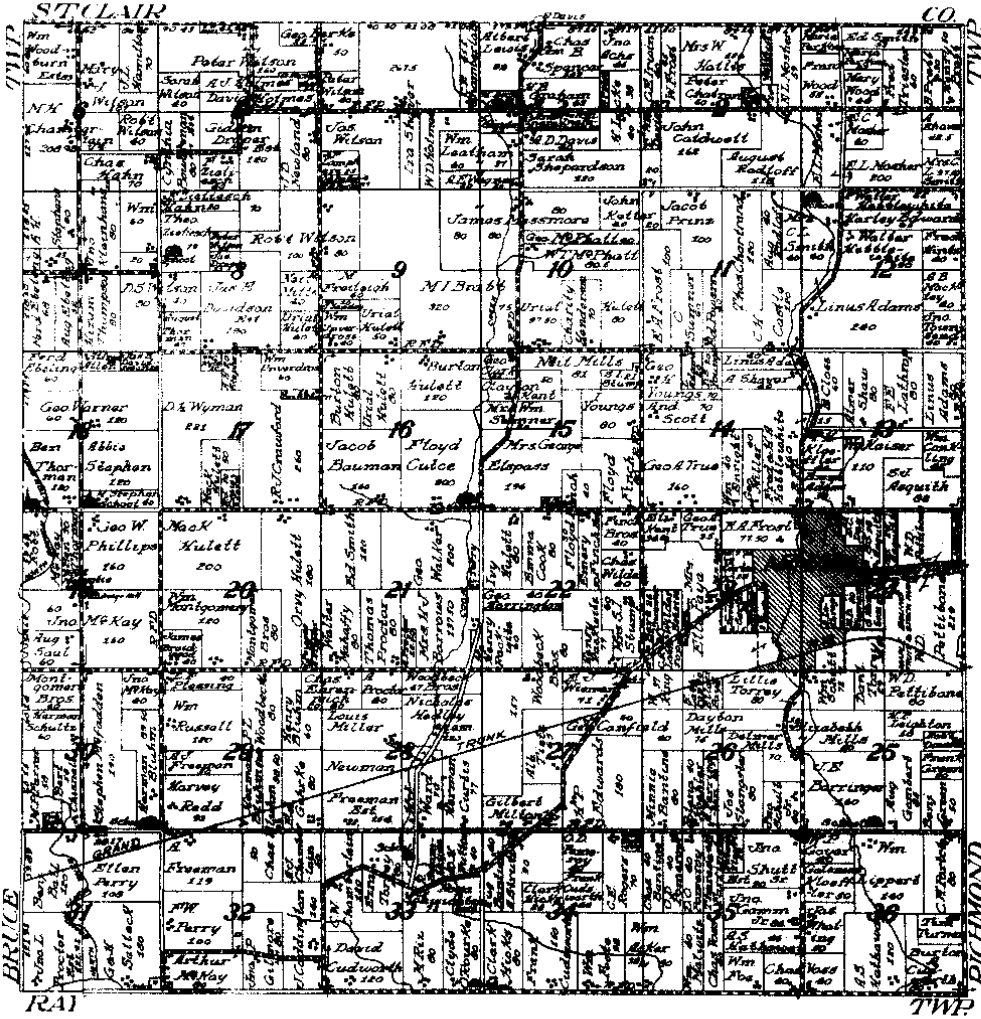

NETCO

1918

6

LAND CORNER RECORDATION CERTIFICATE

FILING REQUIREMENT OF ACT 74, MICH. P.A. 1970

LIBER 2268 PAGE 705

A110004

FOR CORNERS OF--	LOCATED IN--	CORNER CODE NUMBER
1. PUBLIC LAND SURVEY	T. 5 N. R. 13 E.	C-6
2. PROPERTY CONTROLLING IN SECTION	T. S. R. E. W.	
3. MISCELLANEOUS PROPERTY (N SECTION)	T. S. R. E. W.	
4. LOT NO. _____, RECORDED PLAT _____		
5. PRIVATE CLAIMS _____		

RECORDED IN MACOMB COUNTY
 RECORDS AT: 8:30 a. m.
 MAR - 7 1972
Edna Hill
 CLERK - REGISTER OF DEEDS
 MACOMB COUNTY, MICHIGAN
 REGISTER OF DEEDS STAMP AND
 FILING NUMBER

I, Herbert J. Kobs do hereby certify that under requirements of P.A. 74, Michigan P.A. of 1970, the corner points mentioned in lines 1 and 2 above (identified with circles on index cpe diagram - over) were, in a field survey on November 7, 1971, established, re-established, monumented, re-monumented, recovered or restored as expressed below and in conformance with regulations and rules therefore as required in the current manual of survey instructions of the United States Department of the Interior, Bureau of Land Management or by a decree of a court of law. Furthermore, that the corner points mentioned in lines 3, 4 and 5 above were, in a field survey on 19 found, recovered, restored, established or re-established as expressed below and in conformance with the rules of the Michigan State Board of Registration for Land Surveyors or, by a Decree of a Court of law:

A. Description of original monument and accessories and/or subsequent restoration:

B. Description of corner evidence found and/or method applied in restoring or re-establishing corner:

Found 1/2" pipe

C. Description of monument for corner and accessories established to perpetuate locating the position of the corner:

1/2" pipe
 N.W. corner house No. 75600 - N 55° E - 152.27'
 S.W. corner house No. 75600 - East - 132.23'
 Nail & washer in D.E. pole - S 20° E - 89.72'

SIGNED BY *Herbert J. Kobs* DATE February 29, 1972

SURVEYOR'S MICHIGAN REGISTRATION NO. 14097

FOR STATE AND UNITED STATES AGENCIES:

SIGNED BY _____ DATE _____

APPROVED AND SIGNED BY _____ MICHIGAN REGISTERED LAND SURVEYOR

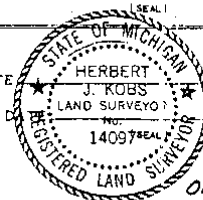

SURVEYOR'S MICHIGAN REGISTRATION NO. _____

Form No. MLM736
 DOUGLASS BROS. & CO., HALLAMAZOO, MICH.

FORM APPROVED BY MICHIGAN STATE BOARD OF REGISTRATION, JAN. 28, 1971
 DISTRIBUTED BY MICHIGAN SOCIETY OF REGISTERED LAND SURVEYORS

300

1

CERTIFICATE OF SURVEY Sheet 1 of 2 A109979

SURVEYED DESCRIPTION: A parcel of land located in and being a part of the N.E. 1/4 of Section 18, Town 5 North, Range 13 East, Armada Township, Macomb County, Michigan, and being more particularly described as follows: Commencing at the N.E. corner of said Section 18; thence South 688.58 feet along the East line of said Section 18; thence North 87 degrees 57 minutes 43 seconds West 1531.20 feet; thence North 0 degrees 39 minutes 00 seconds East 874.40 feet; to the North line of said Section 18; thence South 87 degrees 42 minutes 00 seconds East 1823.78 feet along said North line to the point of beginning, containing 20.484 acres of land. Reserving easements of record.

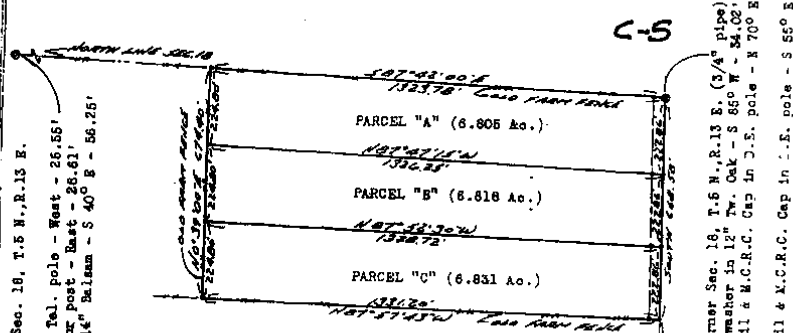

North 1/4 corner Sec. 18, T.5 N., R.13 E. (1 1/2" pipe)
P.K. Nail in Bell Tel. pole - West - 26.56'
P.K. Nail in anchor post - East - 26.61'
Nail & washer in 14" Bellman - S 40° E - 56.25'

E.S. corner Sec. 18, T.5 N., R.13 E. (3/4" pipe)
Nail & washer in 12" Tw. Oak - S 85° W - 54.02'
P.K. Nail & M.C.R.C. Cap in D.S. pole - N 70° E - 57.130'
P.K. Nail & M.C.R.C. Cap in L.S. pole - S 55° E - 64.06'

I hereby certify that I have surveyed the parcel(s) of land described and delineated herein; that said Survey was performed with an error of closure no greater than 1 in 6000', and that I have fully complied with the requirements of Section 3, Act 132, P.A. 1970.

Herbert J. Kobs
Reg. Land Surveyor No. 14097

Note: Set 1/2" iron bars 18" long and capped with plastic caps stamped (R.L.S. 14097) at points marked thus: o

RECORDED IN MACOMB COUNTY
RECORDS AT: 8:30 A.M.
MAR - 7 1977

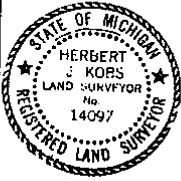

Edna M. Walker
CLERK REGISTER OF DEEDS
MACOMB COUNTY, MICHIGAN

WE HEREBY CERTIFY THAT WE HAVE SURVEYED THE PROPERTY HEREIN DESCRIBED AND THAT WE HAVE PLACED MARKER IRONS AT THE CORNERS OF THE PARCEL OR AS INDICATED IN THE ABOVE SKETCH.

Revised to
H.J. KOB'S - LAND SURVEYING
52498 FAYETTE ROCHESTER, MICH.

FOR: STONER REAL ESTATE
DATE: 11-7-71 DRAWN: H.J.K. CHK: S.K. FIELD: H.J.K. SCALE: 1"=300' JOB NO: 374-71

2

Certificate of Survey

FOR **BERT VAN DYKE SR**
 DATE **Nov. 11, 1976**
 JOB # **316-76**
 SCALE **1" = 100'**
 SHEET **1 OF 2**

DIVISION OF PART OF THE SOUTHWEST
 1/4 OF SECTION 17, TOWN 5 NORTH,
 RANGE 13 EAST, ANNADA TOWNSHIP,
 MACOMB COUNTY, MICHIGAN.

NOTE: BEARINGS RELATE TO PREVIOUS
 SURVEY IN SOUTHWEST 1/4 OF
 SECTION 17.

SET 1/2" IRON BARS 18" LONG
 WITH CAPS STAMPED (R.L.S. 14097)
 AT POINTS MARKED THUS: O

R= RECORDED
 M= MEASURED

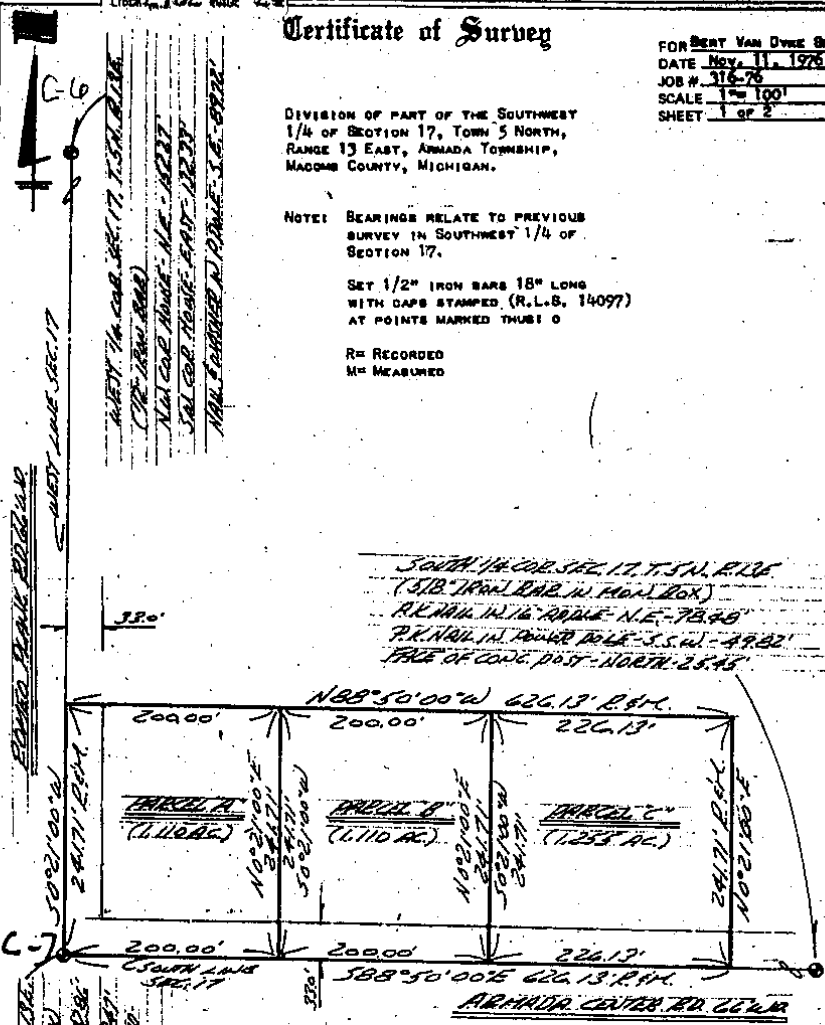

I HEREBY CERTIFY THAT I HAVE SURVEYED THE PARCEL(S)
 OF LAND DESCRIBED AND DELINEATED HEREON; THAT SAID
 SURVEY WAS PERFORMED WITH A RELATIVE ERROR OF CLOSURE
 OF 1 IN 15,442; AND THAT I HAVE FULLY COMPLIED WITH
 THE REQUIREMENTS OF SECTION 3, ACT 132, P.A. 1970.

Herbert J. Kobs
 HERBERT J. KOB'S
 REGISTERED LAND SURVEYOR
 No. 14097

RECORDED IN MACOMB COUNTY
 RECORD # **7-250**
 JAN 10 1977

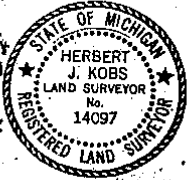

3

3421 538

Certificate of Survey

1750584

FOR DATE
 DATE
 JOB #
 SCALE
 SHEET

PARCEL 7-2

PROPERTY DESCRIPTION

A PARCEL OF LAND LOCATED IN AND BEING A PART OF THE NORTHEAST 1/4 OF SECTION 18, TOWN 5 NORTH, RANGE 13 EAST, ANGLAS TOWNSHIP, MACOMB COUNTY, MICHIGAN, AND BEING MORE PARTICULARLY DESCRIBED AS FOLLOWS:
 COMMENCING AT A POINT ON THE EAST LINE OF SAID SECTION 18, IT BEING 325.26 FEET SOUTH FROM THE NORTHEAST CORNER OF SAID SECTION 18; THENCE EXTENDING SOUTH 120.46 FEET ALONG SAID EAST LINE SECTION 18; THENCE NORTH 87 DEGREES 52 MINUTES 30 SECONDS WEST 1328.72 FEET; THENCE NORTH 00 DEGREES 39 MINUTES 00 SECONDS EAST 120.42 FEET; THENCE SOUTH 87 DEGREES 52 MINUTES 30 SECONDS EAST 1327.35 FEET TO THE POINT OF BEGINNING, CONTAINING 3,670 ACRES OF LAND.
 RESERVING EASEMENTS OF RECORD.

NOTE: BEARINGS RELATE TO DESCRIPTION OF RECORD FOR PARENT PARCEL "B".

SET 1/2" IRON BARS 18" LONG WITH CAPS STAMPED (R.L.S. 14097)
 AT POINTS MARKED THIS; S

R^m RECORDED
 M^m MEASURED
 C^m CALCULATED

N.E. COR. SEC. 18, T. 5N, R. 13E (3/4-1/4)
 PAR. 8 ANGLAS IN 12" TOL. COR. N.E. COR. SEC. 18
 N.E. COR. SEC. 18, T. 5N, R. 13E (3/4-1/4)
 PAR. 8 ANGLAS IN 12" TOL. COR. N.E. COR. SEC. 18

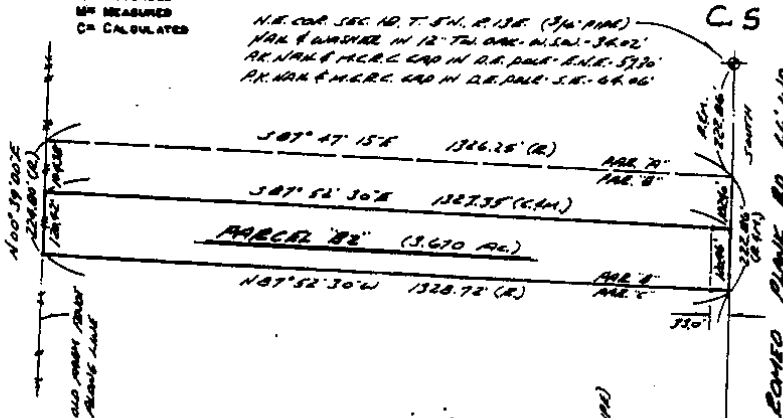

I HEREBY CERTIFY THAT I HAVE SURVEYED THE PARCEL(S) OF LAND DESCRIBED AND DELINEATED HEREON; THAT SAID SURVEY WAS PERFORMED WITH A RELATIVE ERROR OF CLOSURE NO GREATER THAN 1 IN 5,000'; AND THAT I HAVE FULLY COMPLIED WITH THE REQUIREMENTS OF SECTION 3, ACT 132, P.A. 1970.

HERBERT J. KOBS
 REGISTERED LAND SURVEYOR
 No. 14097

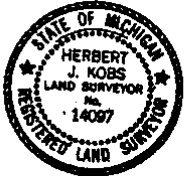

RECORDED IN MACOMB COUNTY
 RECORDS AT: 1:00 P.M.
 JUN 18 1982

Edna M. Kobs
 CLERK, REGISTER OF DEEDS
 MACOMB COUNTY, MICHIGAN

SPRT IN COR. SEC. 18, T. 5N, R. 13E (1/2-1/4)
 N.W. COR. SEC. 18, T. 5N, R. 13E (1/2-1/4)
 S.W. COR. SEC. 18, T. 5N, R. 13E (1/2-1/4)
 E. COR. SEC. 18, T. 5N, R. 13E (1/2-1/4)

KS

KOBS LAND SURVEYING

1925 BREWER ROAD

ROME, MICHIGAN

752-2700



ONLY AS GOOD AS THE ORIGINAL

5

CERTIFICATE OF SURVEY

FOR **JOSEPH HAULER**
JOB NO. **480-86** DATE **9-25-86**
SCALE **1"= 400'** SHEET **1 OF 3**
DRAWN BY **D.H.K.** CHECKED BY **H.J.K.**

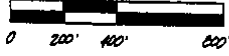

Part of the West 1/2 of the S.W. 1/4 of Section 17, Town 5 North, Range 13 East, Armada Township, Macomb County, Michigan.

1257153

NOTE: Bearings relate to description of record for parent parcel.
One-half inch diameter iron bars with caps stamped (L.L.S.#30085) set at points marked thus: o

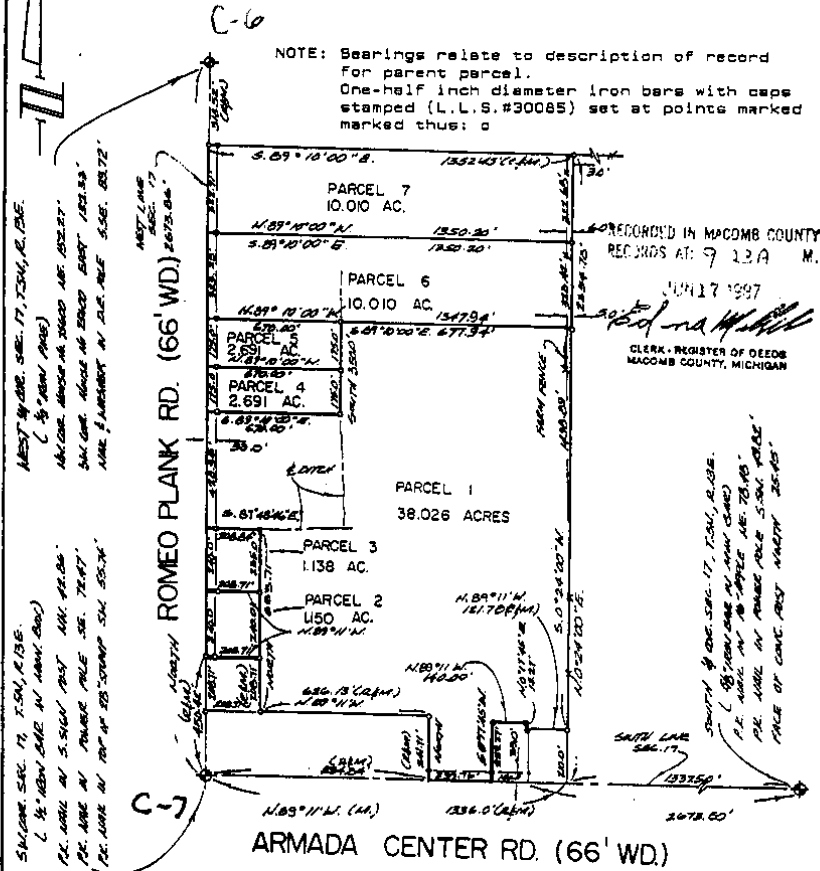

RECORDED IN MACOMB COUNTY RECORDS AT 9:23 A.M. JUN 17 1997

CLERK - REGISTER OF DEEDS MACOMB COUNTY, MICHIGAN

I hereby certify that I have surveyed the parcel(s) of land described and delineated hereon; that said Survey was performed with an error of closure no greater than 1 in 5000; and that I have fully complied with the requirements of Section 3, Act 132, P.A. 1970.

Donald H. King
DONALD H. KING
LICENSED LAND SURVEYOR
MICHIGAN LICENSE NO. 30085

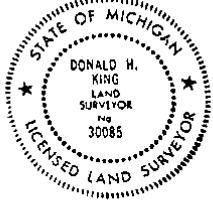

KK KOBS-KING & ASSOC. INC. LAND SURVEYING SITE PLANNING
111 SOUTH RAWLES ROMEO, MICHIGAN 48065-0146 313-752-2700

(6)

CERTIFICATE OF SURVEY

FOR ARTHUR BINGHAM
 JOB NO. 139-87 DATE 2-13-87
 SCALE 1" = 300' SHEET 1 OF 1
 DRAWN BY H. J. K. CHECKED BY D. H. K.

M - MEASURED
 R - RECORDED
 C - CALCULATED

SCALE: 1" = 300'



DESCRIPTION PARCEL H: A parcel of land being a part of the S.E. 1/4 of Fractional Section 18, Town 5 North, Range 13 East, Armada Township, Mecomb County, Michigan, and being more fully described as follows: Commencing at the East 1/4 corner of Fractional Section 18; thence South 00 degrees 18 minutes West (recorded) South 00 degrees 18 minutes 37 seconds West (measured) a distance of 983.91 feet along the East line of Section 18 to the point of beginning; thence South 00 degrees 18 minutes West (recorded) South 00 degrees 18 minutes 37 seconds West (measured) 328.78 along East line of Section 18; thence North 88 degrees 10 minutes West 1326.67 feet (recorded) North 88 degrees 10 minutes 27 seconds West 1326.77 feet (measured); thence North 328.78 feet (recorded) 328.83 feet (measured); thence South 88 degrees 10 minutes East 1328.39 feet (recorded) South 88 degrees 10 minutes 27 seconds East 1328.55 feet (measured) to the point of beginning, containing 10.017 acres of land. Subject to the rights of the public and of any governmental unit in any part thereof taken, used or deeded for street, road or highway purposes.

B.L.

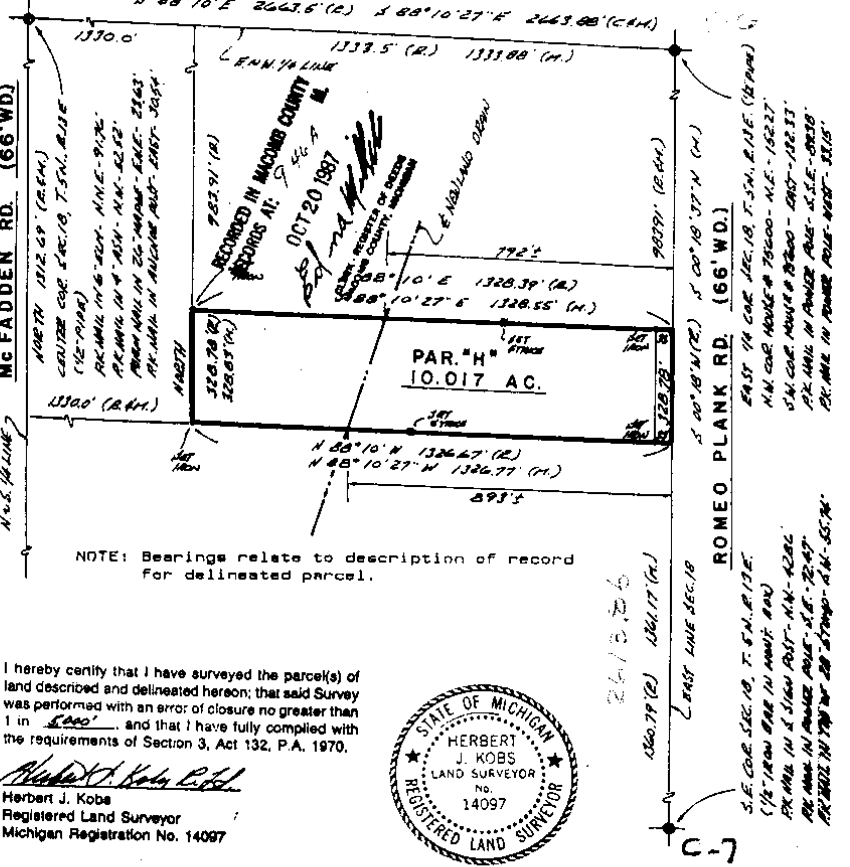

7

CERTIFICATE OF SURVEY

B231483

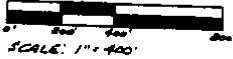

M=MEASURED
R=RECORDED
C=CALCULATED

FOR GLORIA REID
JOB NO. 390-86 DATE 7-25-86
SCALE 1"=400' SHEET 1 OF 2
DRAWN BY H.J.R. CHECKED BY D.H.K.

Part of S.E. 1/4 of Section 18,
Town 5 North, Range 13 East,
Armada Township, Macomb County,
Michigan.

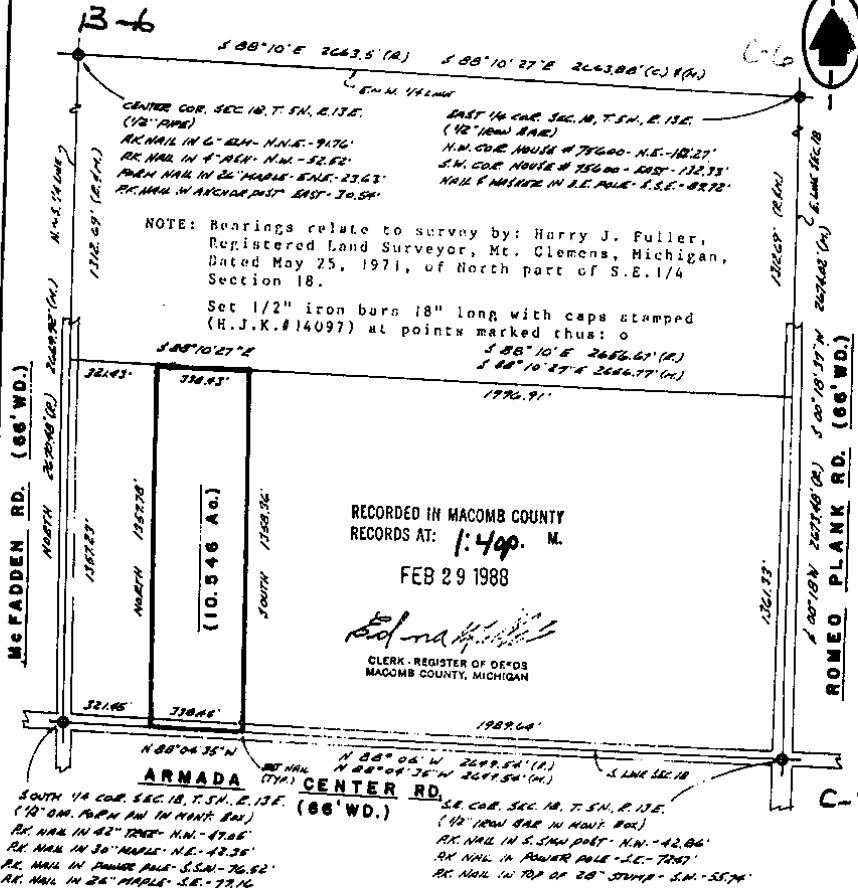

NOTE: Bearings relate to survey by: Harry J. Fuller,
Registered Land Surveyor, Mt. Clemens, Michigan,
Dated May 25, 1971, of North part of S.E. 1/4
Section 18.

Set 1/2" iron bars 18" long with caps stamped
(H.J.K.#14097) at points marked thus: o

RECORDED IN MACOMB COUNTY
RECORDS AT: 1:49p. M.
FEB 29 1988

Herbert J. Koba
CLERK - REGISTER OF DEEDS
MACOMB COUNTY, MICHIGAN

I hereby certify that I have surveyed the parcel(s) of
land described and delineated hereon; that said Survey
was performed with an error of closure no greater than
1 in 5000; and that I have fully complied with
the requirements of Section 3, Act 132, P.A. 1970.

Herbert J. Koba
Herbert J. Koba
Registered Land Surveyor
Michigan Registration No. 14097



CERTIFICATE OF SURVEY

B462568

GLORIA REID

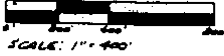

M - MEASURED
R - RECORDED
C - CALCULATED

JOB NO. 232-89 DATE 7-6-89
SCALE 1"=400' SHEET 1 of 2
DRAWN BY DHK CHECKED BY HJK

Part of S.E. 1/4 of Section 18,
Town 5 North, Range 13 East,
Armada Township, Macomb County,
Michigan.

DEA 04866P840

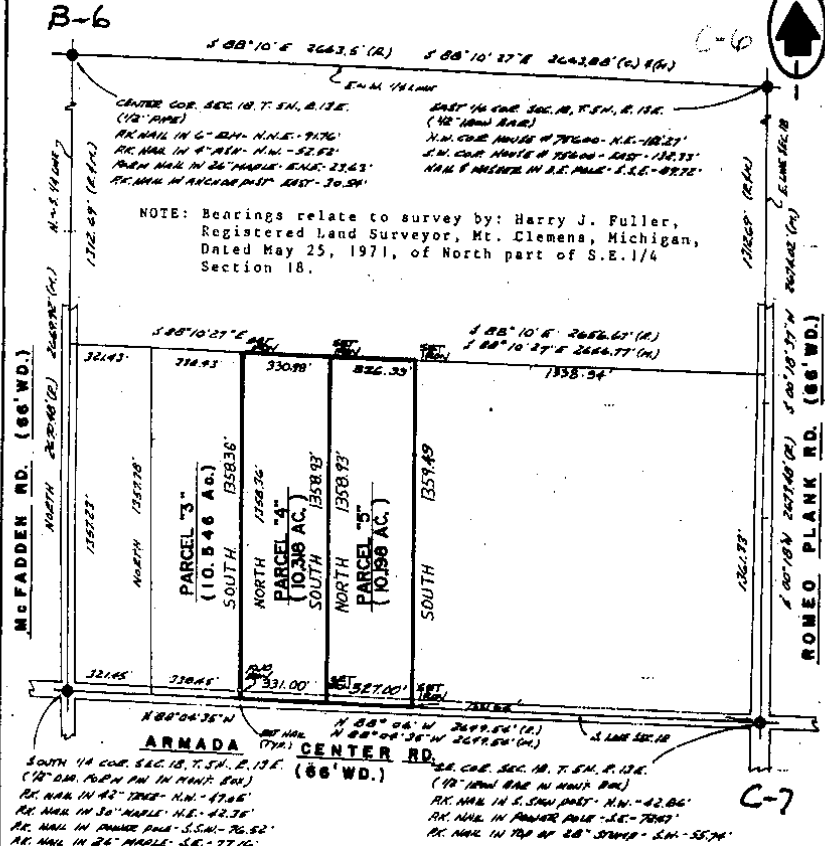

I hereby certify that I have surveyed the parcel(s) of land described and delineated hereon, that said survey was performed with an error of closure no greater than 1 in 5,000; and that I have fully complied with the requirements of Section 3, Act 132, P.A. 1970.

Donald H. King
DONALD H. KING
LICENSED LAND SURVEYOR
MICHIGAN LICENSE No. 30085

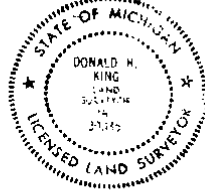

RECORDED IN MACOMB COUNTY
RECORDS AT: 10:10 A.M.
MAY - 8 1990

Regina...
CLERK - REGISTRAR OF DEEDS
MACOMB COUNTY, MICHIGAN

KK KOBBS-KING & ASSOC. INC.
111 SOUTH RAWLES
ROMEO, MICHIGAN 48065-0144

**LAND SURVEYING
SITE PLANNING**
313-752-2700

C. CERTIFICATE OF SURVEY

Part of the Northwest 1/4 of Section 17, Town 5 North, Range 13 East, Armada Township, Macomb County, Michigan.

NOTE: Bearings relate to description of record for Parent Parcel.

C0447498 LIBER:07268 PAGE:963 08:30A 12/05/1996
CARMELLA SABAUGH-MACOMB COUNTY, MI REG/DEEDS

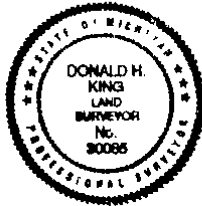
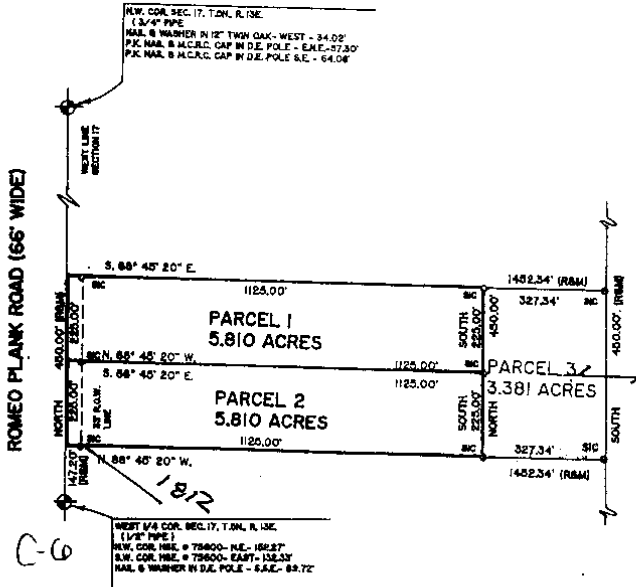

I hereby certify that I have surveyed the parcel(s) of land described and delineated herein; that said Survey was performed with an error of closure no greater than 1" in 5000'; and that I have complied with the requirements of Section 3, Act 132, P.A. 1970.

Donald H. King
DONALD H. KING
REGISTERED LAND SURVEYOR
MICHIGAN LICENSE No. 30085

111 RAWLES ROMEO, MICHIGAN 48065 (810) 752-2700



LEGEND:
R = RECORDED
M = MEASURED
C = CALCULATED
SI = SET IRON
FI = FOUND IRON ROD
FP = FOUND PIPE
FM = FOUND MONUMENT

CLIENT DENNIS NIEDZWIECKI
DRAWN BY: L.C.S. CHK'D BY: D.H.K.
FILE No. 96106

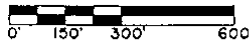

1" = 300'	7-3-96
SCALE	DATE
SHEET	JOB No.
1 OF 2	96106
ND-D	

(11)

KING SURVEYORS & ASSOC., INC.
 ROMEO PLANK RD. (66' WIDE)

C-6

CERTIFICATE OF SURVEY

WEST 1/4 COR. SEC. 17, T.5N., R.13E.
 (1/2" IRON PIPE) C-06
 N.W. COR. HOUSE NO. 75600 N.E. 152.27'
 S.W. COR. HOUSE NO. 75600 EAST 132.33'
 NAIL & WASHER IN D.E. POLE S.S.E. 88.72'

PART OF THE WEST 1/2 OF THE S.W. 1/4 OF
 SECTION 17, TOWN 5 NORTH, RANGE 13 EAST,
 ARMADA TOWNSHIP, MACOMB COUNTY, MICHIGAN.

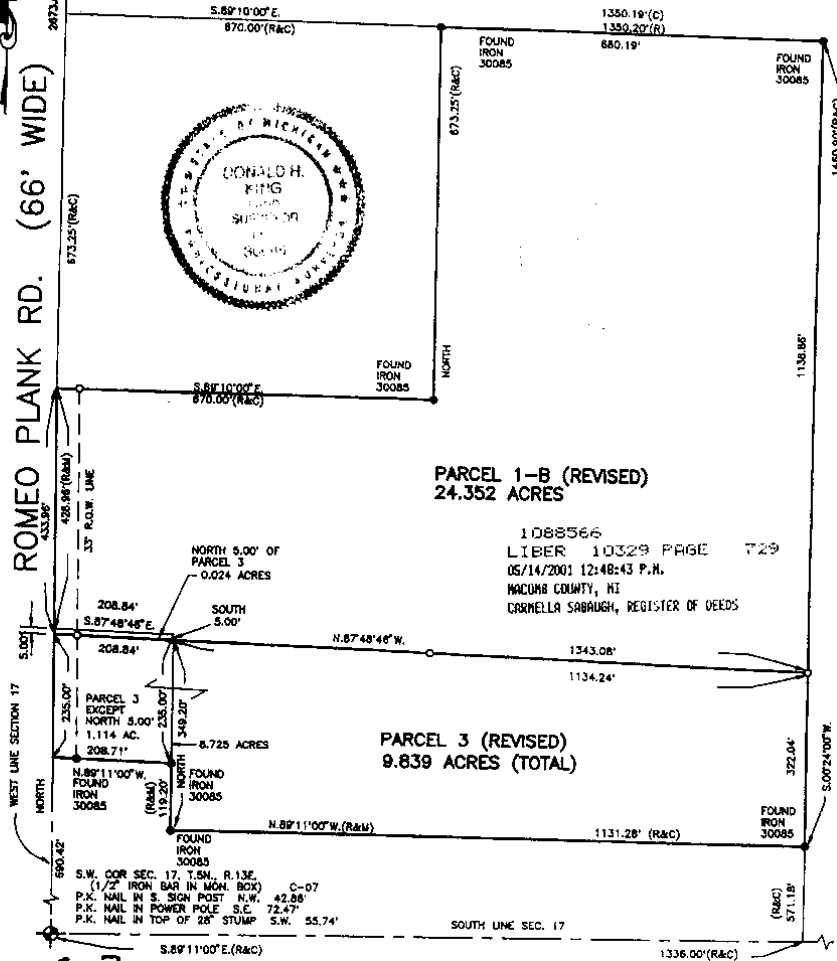

C-7

I hereby certify that I have surveyed the parcel(s) of land described and delineated hereon; that said Survey was performed with an error of closure no greater than 1 in 5000; and that I have complied with the requirements of Section 3, Act 132, P.A. 1970 as amended.

NOTE: A title search was not performed by the Client for purposes of this Survey. Therefore, no guarantee is made that any easements and/or rights of way recorded or otherwise, are shown on this Certificate of Survey.

This Survey and corresponding Legal Descriptions are subject to municipal approval, state division laws and local ordinances. Parts of this drawing may not be drawn to scale for clarity purposes.

Donald H. King
 DONALD H. KING
 PROFESSIONAL SURVEYOR
 MICHIGAN LICENSE No. 30085

22657 IRWIN ROAD ARMADA, MI 48005 (810) 784-4800



- LEGEND**
- R = RECORD
 - M = MEASURED
 - C = CALCULATED
 - ⊙ = SET IRON 30085
 - ⊙ = FOUND IRON
 - ⊙ = FOUND MONUMENT

CLIENT JOE HAULER

DRAWN JLK CHECKED BY DHK



1" = 200'	12-20-99
SCALE	DATE
SHEET	JOB No.
1 OF 2	99172

219

(2)

CERTIFICATE OF SURVEY

1092028
LIBER 10347 PAGE 684
05/18/2001 11:18:07 A.M.
MACOMB COUNTY, MI
CARNELLA SABAUGH, REGISTER OF DEEDS

PARCEL "B" (REVISED)

A parcel of land located in the Southwest 1/4 of Section 17, Town 5 North, Range 13 East, Armada Township, Macomb County, Michigan, and being more particularly described as follows: Commencing at the Southwest Corner of said Section 17; thence North 1,534.38 feet along the West line of Section 17 to the point of beginning; thence extending North 188.25 feet; thence South 89 degrees 10 minutes 00 seconds East 670.00 feet; thence South 188.25 feet; thence North 89 degrees 10 minutes 00 seconds West 670.00 feet to the point of beginning, containing 2.588 acres of land.

Subject to the rights of the public in Romeo Plank Road. Also subject to any easements and/or rights of way, recorded or otherwise.

KING SURVEYORS & ASSOC., INC.
ROMEO PLANK RD. (66' WIDE)

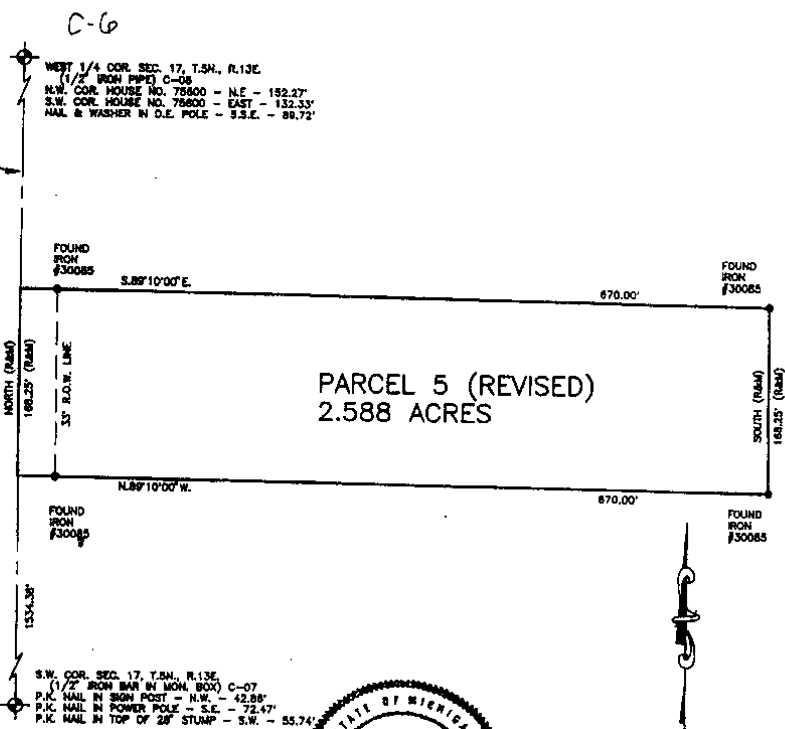

I hereby certify that I have surveyed the parcel(s) of land described and delineated herein; that said Survey was performed with an error of closure no greater than 1 in 5000; and that I have complied with the requirements of Section 3, Act 132, P.A. 1970 as amended.

Donald H. King
DONALD H. KING
PROFESSIONAL SURVEYOR
MICHIGAN LICENSE No. 30085

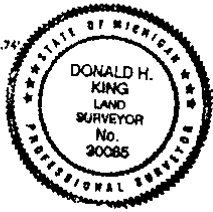

NOTE: A title search was not performed by the Client for purposes of this Survey. Therefore, no guarantee is made that any easements and/or rights of way recorded or otherwise, are shown on this Certificate of Survey.

This Survey and corresponding Legal Descriptions are subject to municipal approval, state division laws and local ordinances. Parts of this drawing may not be drawn to scale for clarity purposes.

22657 IRWIN ROAD ARMADA, MI 48005 (810) 784-4800



- LEGEND**
- R = RECORD
 - M = MEASURED
 - C = CALCULATED
 - = SET IRON 30085
 - = FOUND IRON
 - ▲ = FOUND MONUMENT

CLIENT ALLEN FRINK

DRAWN PCK CHECKED BY DHK

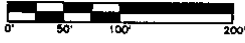

1" = 100'	10-25-99
SCALE	DATE
SHEET	JOB No.
1 OF 1	99146

NO-10

13