

REC'D MAY 15 2007 3:00 p.m.

LAND CORNER RECORDATION CERTIFICATE
Filing Requirement of Act 74, Mich. P.A. 1970

For corners in

Table with columns: Macomb (County), Located In: Armada Township, Corner Code #, and survey details (Public Land Survey, Property Controlling, etc.)

7071511 LIBER 18705 PAGE 429
05/15/2007 04:23:09 P.M.
MACOMB COUNTY, MI
CARMELLA SABAUGH, REGISTER OF DEEDS
Register of Deeds Stamp & File Number

4. Lot No. Recorded Plat
5. Private Claims

Huston K. Kennedy, in a field survey on April 30, 2007 do hereby state that under requirements of P.A. 74, Michigan P.A. of 1970, the corner points mentioned in lines 1 and 2 above were in conformance with regulations and rules therefore as required in the current manual of survey instructions of the United States Department of the Interior, Bureau of Land Management or by a decree of a Court of Law and/or that the corner points mentioned in lines 3, 4 and 5 above were in conformance with the rules of the Michigan Board of Land Surveyors or by a Decree of a Court of Law, established, re-established, nonumented, recovered, found as expressed below:

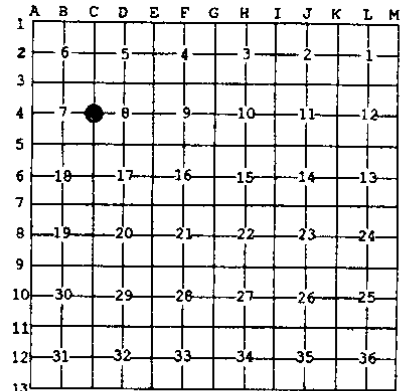

NOTE: Not more than 2 corners, all in the same town and range, may be recorded on this certificate.

- A. Description of original monument and accessories and/or subsequent restoration:
1817-GLO Preston, D.S.; Set post 6" Black Oak S70°W 33 Links; 7" Cherry North 37 Links
1) 1968-unrecorded witnesses by Macomb County Road Commission, provided by Anderson, Eckstein & Westrick, Inc., dated September of 1968, found 7/8" Iron.
2) 1974-Kobs, RLS #14097; LCRC L. 2516, Pg. 82 - Fnd a 7/8" Iron Bar
3) 1974-Kobs, RLS #14097; Certificate of Survey L. 2518, Pgs. 74-75 - Fnd a 7/8" Iron Bar, cites the same witnesses as 1974 LCRC
4) 1975-Kobs, RLS #14097; Certificate of Survey L. 2653, Pgs. 33-34 Fnd a 7/8" Iron Bar, cites the same witnesses as 1974 LCRC
5) 1979-Kobs, RLS #14097; Certificate of Survey L. 3162, Pgs. 634-636 - Fnd a 7/8" Iron Bar, cites the same witnesses as 1974 LCRC

(Continued on back side LCRC)

3. Description of corner evidence found and/or method applied in restoring or reestablishing corner:
2007-Kennedy Surveying, Inc. - Kennedy, PS #17623 - Fnd a capped 1/2" x 18" Iron Rod #30085 located 0.20' below the road surface along side a bent 1" x 24" Iron Rod in the existing center of Romeo Plank Road extending to the North and South, which has a gravel surface, also located 6.0' South of the existing center of Reid Road extending to the West, which has a gravel surface with an old fence/tree row extending to the East.

Witnesses from LCRC #10, Certificate of Survey #7, and unrecorded Certificate of Survey #9 along with the measured distance between the adjacent government corners were used to recover and verify the location of the found capped 1/2" Iron Rod #30085.

I accepted the found capped 1/2" Iron Rod #30085 as the best evidence of the corner position to be perpetuated.

FIELD MEASUREMENTS BETWEEN CORNERS see back side LCRC

- C. Description of monument for corner and accessories established to perpetuate locating the position of the corner:
C-04 I replaced the found capped 1/2" Iron Rod #30085 with a 3/4" x 24" Iron Rod w/2" diameter aluminum cap stamped Macomb County Monument, MI Act #345, PS #17623
N45°E 55.73' Set Mag Nail w/Remon Washer top of North end of 15" CMP
Due East 28.87' Set Mag Nail w/Remon Washer North face Power Pole
S67°W 57.77' Set Mag Nail w/Remon Washer North face 25" Oak
S35°W 96.26' Set Mag Nail w/Remon Washer Northwest face 41" Oak
N17°E 244.93' Set Mag Nail w/Remon Washer West face Power Pole

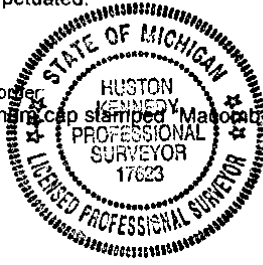

The selected location is accepted by me and is generally accepted by Professional Surveyors as the best available evidence of the position of the corner as being perpetuated.

Signed by: [Signature] Date: May 3, 2007

Surveyor's Michigan License No.: 17623

ACCEPTED BY THE MACOMB COUNTY SURVEY PEER GROUP AS THE OFFICIAL CORNER UNDER MICHIGAN PUBLIC ACT 345 OF 1990 AT A MEETING HELD ON 5-1-07

TOWN 5 NORTH, RANGE 13 EAST, ARMADA TOWNSHIP (C-04)

Section A continued

- 6) 1986-Kobs, PS #14097; unrecorded Certificate of Survey – Fnd 7/8" Iron Bar, cites the same witnesses as listed on the 1974 LCRC
- 7) 1988-King, LLS #30085; Certificate of Survey L. 4543, Pg. 133 – Fnd a 7/8" Iron Bar
- 8) 1991-Kobs, RLS #14097; Certificate of Survey L. 5224, Pg. 120 – Fnd a 7/8" Iron Bar, cites the same witnesses as 1974 LCRC
- 9) 1999-King, PS #30085; unrecorded Certificate of Survey – Fnd a ½" Iron w/cap #30085
- 10) 2002-Kosicki, PS #43058; LCRC L. 11800, Pg. 147– Fnd an Iron Rod /cap #30085

Section B continued

FIELD MEASUREMENTS BETWEEN CORNERS

C-04 to C-03

GLO=40 chains or 2640.00 Ft.

Certificate of Surveys recorded in Liber 2518, Pages 74-75; Liber 3162, Pages 634-636 & Liber 5224, Page 120 = 2669.40 Ft.

Unrecorded Certificate of Survey prepared by Herbert J. Kobs, RLS #14097 dated January 6, 1986 = 2669.02 Ft.

Unrecorded Certificate of Survey prepared by Donald H. King, PS #30085 dated February 14, 1999 = 2669.22 Ft.
N02°32'02" W 2669.17 Ft. (mea. 2007)

C-04 to C-05

GLO=40 chains or 2640.00 Ft.

Certificate of Survey recorded in Liber 2653, Pages 33-34 = 2663.98 Ft.

S02°42'16" E 2664.10 Ft. (mea. 2007)

C-04 to B-04

No GLO

Certificate of Surveys recorded in Liber 2518, Pages 74-75; Liber 3162, Pages 634-636 & Liber 4543, Page 133 = 2659.76 Ft.

S89°14'40" W 2659.91 Ft. (mea. 2007)

C-04 to D-04

No GLO

Unrecorded Certificate of Survey prepared by Herbert J. Kobs, RLS #14097 dated January 6, 1986 = 2721.43 Ft.

Unrecorded Certificate of Survey prepared by Donald H. King, PS #30085 dated February 14, 1999 = 2721.43 Ft.
N88°00'12" E 2721.57 Ft. (mea. 2007)

**MACOMB COUNTY 2007 REMONUMENTATION PROGRAM
FOR ARMADA TOWNSHIP
C-04**

Section One

Index
Pictures in the four cardinal directions; the found monumentation and after setting the required monumentation.

Section Two

Surveyor's Report
Land Corner Recordation Certificate

Section Three

1. Field Notes
2. Field Notes
3. Map of Armada Township – 1875
4. Map of Armada Township – 1895
5. Map of Armada Township – 1916
6. Macomb County Composite Map 02-07D
7. Macomb County Composite Map 02-08A
8. Macomb County Composite Map 02-07H
9. Macomb County Composite Map 02-08E
10. Partial copy of Macomb County Composite Map 02-07D

Section Four

1. Land Corner Recordation Certificate recorded in L. 2516, Pg. 82
2. Land Corner Recordation Certificate recorded in L. 11800, Pg. 147
3. Certificate of Survey recorded in L. 2518, Pgs. 74-75, Page one of two
4. Certificate of Survey recorded in L. 2653, Pgs. 33-34, Page one of two
5. Certificate of Survey recorded in L. 3162, Pgs. 634-636, Page one of three
6. Certificate of Survey recorded in L. 4543, Pg. 133
7. Certificate of Survey recorded in L. 5224, Pg. 120
8. Unrecorded witnesses by Macomb County Road Commission dated September 1968
9. Unrecorded Certificate of Survey by Herbert J. Kobs, RLS #14097 dated January 6, 1986,
Page one of two
10. Unrecorded Certificate of Survey by Donald H. King, PS #30085 dated February 14, 1999,
Page one of two

2007

**MACOMB COUNTY REMONUMENTATION
PROGRAM FOR ARMADA TOWNSHIP**

Research Dossier for C-04

Prepared by:
Kennedy Surveying, Inc.
105 North Washington Street
Oxford, Michigan 48371
07-6350 (96-4013)

Sources of Information Researched For Macomb County 2007 Remonumentation Program For Armada Township

- 1) GLO Notes
- 2) Act 74 Recorded LCRC
- 3) Act 132 Recorded Surveys
- 4) Personal History and Records
- 5) Unrecorded LCRC's and Surveys
- 6) Letters to the Following, Requesting Unrecorded information

- a) Anderson, Eckstein & Westrick
- b) BMJ Engineers & Surveyors
- c) David Little Land Surveyor
- d) David P. Smith & Associates, Inc.
- e) Donald W. Ross Associates
- f) Fenn & Associates Surveying, Inc.
- g) George Jerome & Company
- h) Heil Surveying, Inc.
- i) James Land Surveying
- j) Kem-Tec Surveying
- k) King Surveying & Associates, Inc.
- l) Lehner Associates, Inc.
- m) Community Engineering
- n) Metco Land Sea Corp.,
- o) Metco-Dunn, Inc.
- p) Michalich & Associates
- q) Milletics & Associates
- r) R.J. Donnelly & Associates, Inc.
- s) RA. Duthler Land Surveyor LLC
- t) Reichert Surveying
- u) Road Commission for Macomb County
- v) Rowe Incorporate
- w) Spalding, DeDecker & Associates
- x) Urban Land Consultants, L.L.C.
- y) Williams & Gorinac Associates

GLO SURVEY HISTORY

Researching the government survey records for Macomb County shows that the North and West lines of Armada Township were surveyed and the township was subdivided into sections with closing corners set on the North and West township lines by William Preston, D.S. in 1817. A post was set at the East ¼ corner of Section 7 and West ¼ corner of Section 8.

WITNESSES:

(Based upon Government Survey Records)
6" Black Oak S70°W 33 Links
7" Cherry North 37 Links

EXISTING CONDITIONS

The original government post has been obliterated and the witness trees have been destroyed. The corner has been perpetuated with a capped ½" x 18" Iron Rod #30085 located 0.20' below the road surface along side a bent 1" x 24" Iron Rod in the existing center of Romeo Plank Road extending to the North and South, which has a gravel surface, also located 6.0' South of the existing center of Reid Road extending to the West, which has a gravel surface with an old fence/tree row extending to the East.

RECORDED LCRC AND CERTIFICATE OF SURVEYS

Researching the Macomb County Records for Land Corner Recordation Certificates (LCRC) and Certificate of Survey shows Herbert J. Kobs, RLS #14097 recorded a LCRC on July 15, 1974 and found a 7/8" Iron Bar.

WITNESSES: (Based upon LCRC recorded in Liber 2516, Page 82 of Macomb County Records)

NW 50.66' Form Nail & Washer 48" Oak (gone)
East 30.73' PK Nail Anchor Post (down)
SW 73.95' Spike Telephone Pole (gone)

Derek Kosicki, PS #43058 recorded a LCRC on May 31, 2002 in Liber 11800, Page 147 of Macomb County Records. He found a Iron Rod with cap #30085 at the center line of Reid Road (gravel) and center line of Romeo Plank Road (gravel).

WITNESSES:

*East 29.05' Fnd PK Nail w/Tag "MCRC" N face Utility Pole
*S35°W 96.23' Fnd PK Nail NW face 28" Oak
*S75°W 58.66' Fnd PK Nail South face 22" Oak
*N45°W 57.42' North end 18" CMP

Herbert J. Kobs, RLS #14097 recorded a Certificate of Survey on July 15, 1974 in Liber 2518 Pages 74-75 of Macomb County Records. He found a 7/8" Iron Bar, cites the same witnesses as listed on the 1974 LCRC.

Herbert J. Kobs, RLS #14097 recorded a Certificate of Survey on November 12, 1975 in Liber 2653, Pages 33-34 of Macomb County Records. He found a 7/8" Iron Bar, cites the same witnesses as listed on the 1974 LCRC.

Herbert J. Kobs, RLS #14097 recorded a Certificate of Survey on October 2, 1979 in Liber 3162, Pages 634-636 of Macomb County Records. He found a 7/8" Iron Bar, cites the same witnesses as listed on the 1974 LCRC.

(Revised 05/03/07)

Donald H. King, LLS #30085 recorded a Certificate of Survey on January 25, 1988 in Liber 4543, Page 133 of Macomb County Records. He found a 7/8" Iron Bar.

WITNESSES:

East 37.25' PK Nail 30" Oak (gone)
*SSW 96.26' PK Nail 30" Oak
*WSW 58.60' PK Nail 28" Oak
*NW 57.26' Chiseled Notch top North end 18" CMP (the cross culvert has been replaced)

Herbert J. Kobs, RLS #14097 recorded a Certificate of Survey on October 18, 1991 in Liber 5224, Page 120 of Macomb County Records. found a 7/8" Iron Bar, cites same witnesses as listed on the 1988 Certificate of Survey.

UNRECORDED CERTIFICATE OF SURVEYS AND WITNESSES

Unrecorded witnesses by Macomb County Road Commission, provided by Anderson, Eckstein & Westrick, Inc., dated September of 1968, found 7/8" Iron.

WITNESSES:

East 30.75 Ft. PK in Anchor Post (down)
SW 41.78 Ft. PK in 20" Maple (gone)
South 70°W 73.60 Ft. in Spike in Utility Pole (gone)
NW 50.22 Ft. PK 42" Oak (gone)

Herbert J. Kobs, RLS #14097 prepared an unrecorded Certificate of Survey dated January 6, 1986. He found a 7/8" Iron Bar, cites the same witnesses as 1974 LCRC.

Donald H. King, PS #30085 prepared an unrecorded Certificate of Survey dated February 14, 1999. He found a 1/2" Iron w/cap #30085.

WITNESSES:

*East 117.25' PK Nail 30" Oak
*SSW 96.26' PK Nail 30" Oak
*WSW 58.60' PK Nail 28" Oak
*NW 57.26' chiseled notch top East end of 18" CMP

FIELD MEASUREMENTS BETWEEN CORNERS

C-04 to C-03

GLO=40 chains or 2640.00 Ft.

Certificate of Surveys recorded in Liber 2518, Pages 74-75; Liber 3162, Pages 634-636 & Liber 5224, Page 120 = 2669.40 Ft.

Unrecorded Certificate of Survey prepared by Herbert J. Kobs, RLS #14097 dated January 6, 1986 = 2669.02 Ft.

Unrecorded Certificate of Survey prepared by Donald H. King, PS #30085 dated February 14, 1999 = 2669.22 Ft.
N02°32'02" W 2669.17 Ft. (mea. 2007)

C-04 to C-05

GLO=40 chains or 2640.00 Ft.

Certificate of Survey recorded in Liber 2653, Pages 33-34 = 2663.98 Ft.

S02°42'16" E 2664.10 Ft. (mea. 2007)

C-04 to B-04

No GLO

Certificate of Surveys recorded in Liber 2518, Pages 74-75; Liber 3162, Pages 634-636 & Liber 4543, Page 133 = 2659.76 Ft.
S89°14'40" W 2659.91 Ft. (mea. 2007)

C-04 to D-04

No GLO

Unrecorded Certificate of Survey prepared by Herbert J. Kobs, RLS #14097 dated January 6, 1986 = 2721.43 Ft.
Unrecorded Certificate of Survey prepared by Donald H. King, PS #30085 dated February 14, 1999 = 2721.43 Ft.
N88°00'12" E 2721.57 Ft. (mea. 2007)

SURVEYOR'S RECOMMENDATION

The witnesses from the above mentioned recorded Land Corner Recordation Certificate, recorded Certificate of Survey along with the measured distance between the adjacent government corners were used to verify the location of the found capped 1/2" Iron Rod #30085 as of December 21, 2006. I therefore, recommend to the Macomb County Peer Group that they accept the capped 1/2" Iron Rod #30085 as found as the best evidence of the corner position to be perpetuated.

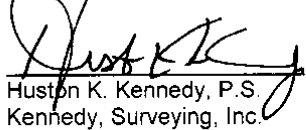

Huston K. Kennedy, P.S.
Kennedy, Surveying, Inc.

HKK/hlk

*Used to verify the location of the found corner (C-04)

first 1/2 mile wet 2nd rate last half
same time fallen Undergrowth Thorn Elm
Cherry etc.

East On Remainder between 8+17
15.00 Cor 10 lbs wide C points
40.00 Set camp 1/2 mile post
10.00 Intersected E boundary 50 lbs N of C
Sand post wet 2nd rate time fallen
Undergrowth Thorn Willow Birch etc

West Corrected between Sec 8+17
10.20 Set 14 S. post made 14 S. Cor on an
Elm 18 in diam
80.40 To Section Cor

North Between Sections 7+8
40.00 Set half mile post from which
a B. Oak 6 in diam bears S 70 W 33 lbs
distant also a Cherry 7 in diam bears
N 37 lbs dist
74.00 Beech 8 in diam
70.00 Set Post for Sec 5, 6, 7+8 from which
a Beech 6 in diam bears N 20 W 18 lbs
dist also a Beech 7 in diam bears S
63 8 38 lbs dist - Sand first 1/2 mile
dry 2nd rate last half same wet
Thorn fallen Undergrowth Beech Elm
Thorn etc.

East On Remainder between 5+8
40.00 Set camp 1/2 mile post
51.60 Cor 10 lbs wide C points
81.10 Intersected E boundary 1/2 mile S of C

12/10/07
L. J. ...
①

07-63350

07-63350

Data File 96-4013

2007
MACOMB COUNTY
REMONUMENTATION PROGRAM
FOR

ARMADA TOWNSHIP

Used to verify C-04 Pg. 1-3

NO. 446 NATIONAL PRINTING

NO. 446 NATIONAL PRINTING

②

1760
1750
1740
1730
1720
1710
1700
1690
1680
1670
1660
1650
1640
1630
1620
1610
1600
1590
1580
1570
1560
1550
1540
1530
1520
1510
1500
1490
1480
1470
1460
1450
1440
1430
1420
1410
1400
1390
1380
1370
1360
1350
1340
1330
1320
1310
1300
1290
1280
1270
1260
1250
1240
1230
1220
1210
1200
1190
1180
1170
1160
1150
1140
1130
1120
1110
1100
1090
1080
1070
1060
1050
1040
1030
1020
1010
1000
990
980
970
960
950
940
930
920
910
900
890
880
870
860
850
840
830
820
810
800
790
780
770
760
750
740
730
720
710
700
690
680
670
660
650
640
630
620
610
600
590
580
570
560
550
540
530
520
510
500
490
480
470
460
450
440
430
420
410
400
390
380
370
360
350
340
330
320
310
300
290
280
270
260
250
240
230
220
210
200
190
180
170
160
150
140
130
120
110
100
90
80
70
60
50
40
30
20
10
0

X 1789-1791
617 49 6000.3

X PT 1789 to PT 1791 (14)
1 07-13-30
2 14-27-30
PA 07-13-30

X PT 1789 to PT 1791 (14)
1 04-24-40
2 08-49-30
PA 04-24-45

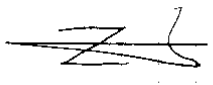

Reid Rd

Romeo Plank Rd

U-5
1794

NATIONAL PRINTING
NO. 446

(MAP OF ARMADA TOWNSHIP)

T 5 R 13

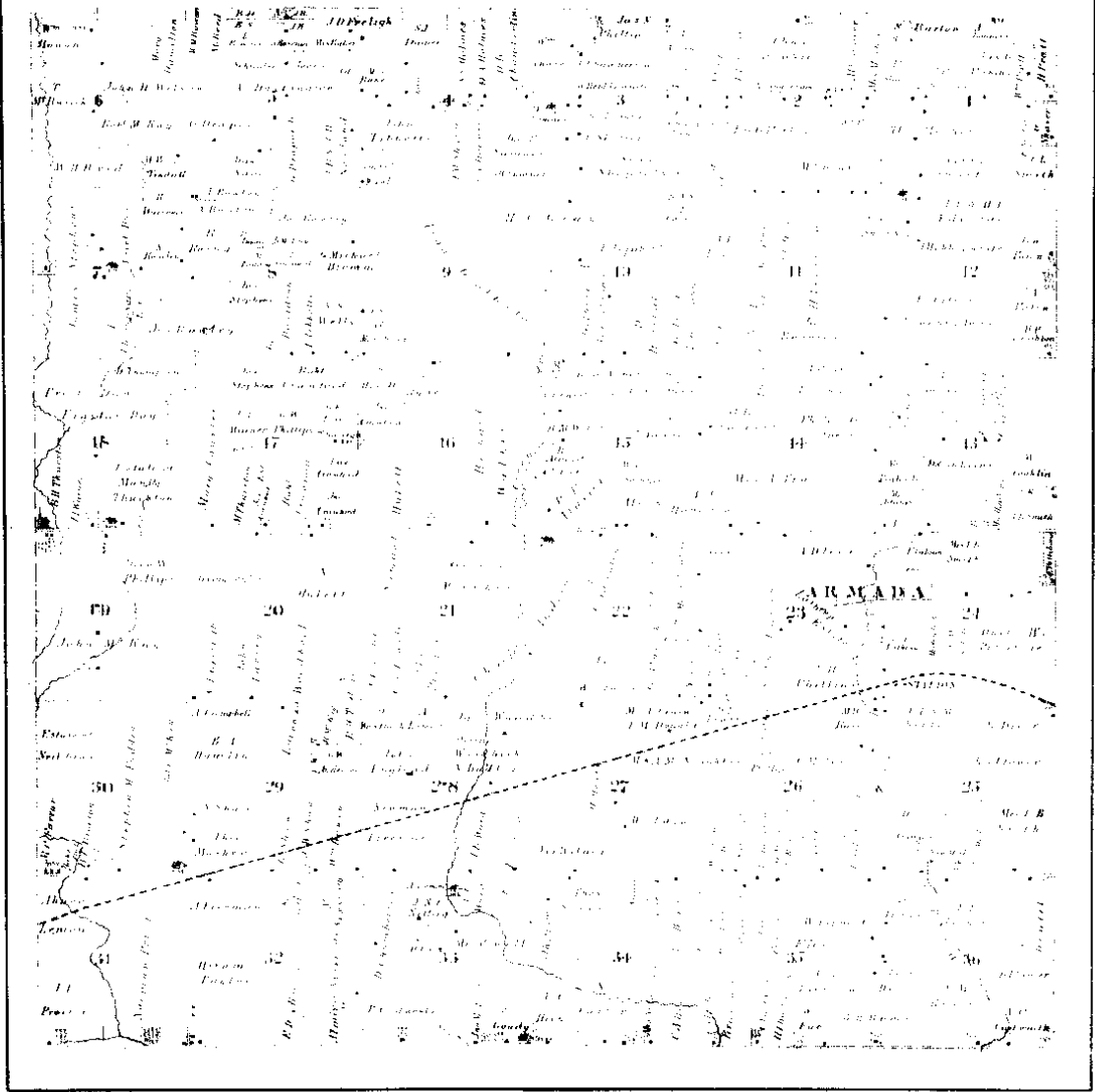

Scanned By:
.METCO
Engineers, Architects & Surveyors

1875

3

MAP OF ARMADA

Township 5 North Range 13 East

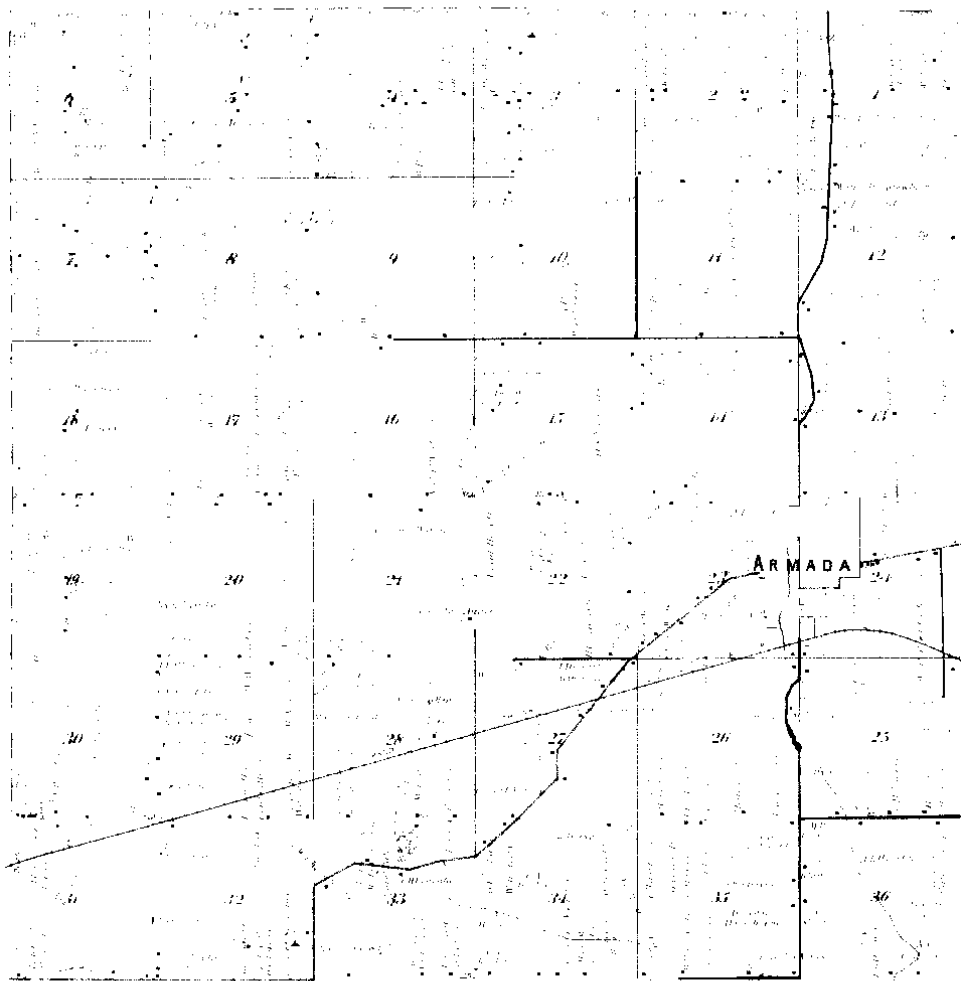

Surveyed By
METCO
Engineers, Architects & Surveyors

1895



MAP OF
ARMADA
 TOWNSHIP

Scale 2 inches to a mile

Township 6 North, Range 18 East of the Michigan Meridian

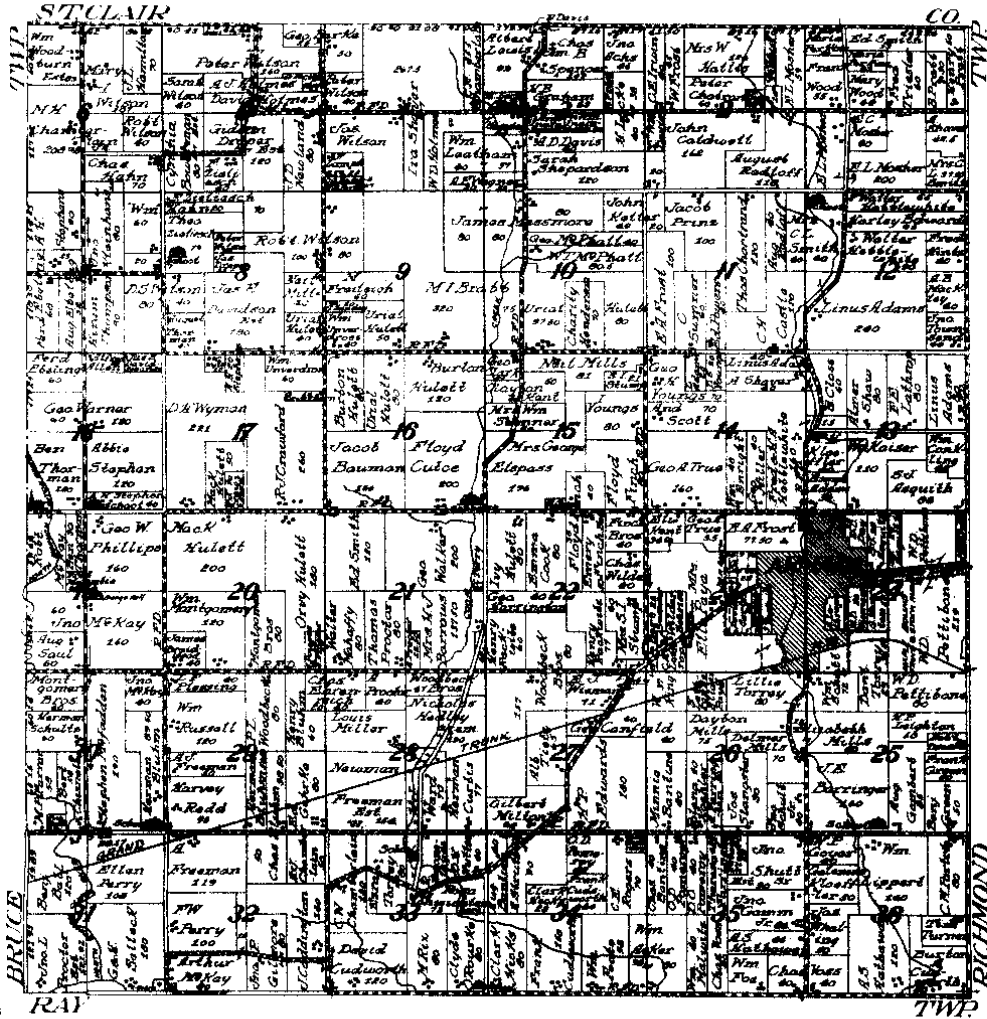

NETCO

1916



2516 82
LAND CORNER RECORDATION CERTIFICATE
 FILING REQUIREMENT OF ACT 74, MICH. P.A.1970

A254268

FOR CORNERS OF:-	LOCATED IN:-	CORNER CODE NUMBER
1. PUBLIC LAND SURVEY _____	T. <u>5</u> N. R. <u>13</u> E. _____	C-3 AND C-4
2. PROPERTY CONTROLLING IN SECTION <u>7</u>	T. <u>5</u> N. S. R. <u>13</u> E. _____	ARMADA TOWNSHIP
3. MISCELLANEOUS PROPERTY IN SECTION _____	T. _____ N. S. R. _____ E. _____	
4. LOT NO. _____	RECORDED PLAT _____	
5. PRIVATE CLAIMS _____		

RECORDED IN MACOMB COUNTY
 RECORDS AT: 10:00 A.M.

JUL 15 1974

Ed ...
 CLERK - REGISTER OF DEEDS
 MACOMB COUNTY, MICHIGAN

REGISTER OF DEEDS STAMP AND
 FILING NUMBER

I, HERBERT J. KOBS do hereby certify that under requirements of P.A. 74, Michigan P.A. of 1970, the corner points mentioned in lines 1 and 2 above (identified with circles on index code diagram - over) were, in a field survey on MAY 8, 1924, established, re-established, monumented, re-monumented, recovered or restored as expressed below and in conformance with regulations and rules therefore as required in the current manual of survey instructions of the United States Department of the Interior, Bureau of Land Management or by a decree of a court of law. Furthermore, that the corner points mentioned in lines 3, 4 and 5 above were, in a field survey on 19, found, recovered, restored, established or re-established as expressed below and in conformance with the rules of the Michigan State Board of Registration for Land Surveyors or, by a Decree of a Court of law:

A. Description of original monument and accessories and/or subsequent restoration:

B. Description of corner evidence found and/or method applied in restoring or re-establishing corner:

(C-3) FOUND T-IRON

(C-4) FOUND 7/8" IRON BAR

C. Description of monument for corner and accessories established to perpetuate locating the position of the corner:

(C-3) T-IRON

FORM NAIL & WASHER IN POWER POLE - N.E. - 117.34 FEET.
 P.K. NAIL IN ANCHOR POST - EAST - 28.65 FEET.
 P.K. NAIL IN 8" TWIN ASH - WEST - 33.03 FEET.

(C-4) 7/8" IRON BAR

FORM NAIL & WASHER IN 48" OAK - N.W. - 50.66 FEET.
 P.K. NAIL IN ANCHOR POST - EAST - 30.73 FEET.
 SPIKE IN TELEPHONE POLE - S.W. - 73.95 FEET.

SIGNED BY: *Herbert J. Kobs* DATE: JULY 11, 1974
 HERBERT J. KOBS
 SURVEYOR'S MICHIGAN REGISTRATION NO. 14097

FOR STATE AND UNITED STATES AGENCIES:

SIGNED BY _____ DATE _____
CHIEF OF SURVEY PARTY

APPROVED AND SIGNED BY _____ DATE _____
MICHIGAN REGISTERED LAND SURVEYOR

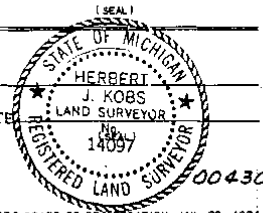

SURVEYOR'S MICHIGAN REGISTRATION NO. _____

Form No. SL-4738
 DOWNEY BROS. & CO., SALAMANCA, MICH.

FORM APPROVED BY MICHIGAN STATE BOARD OF REGISTRATION, JAN. 28, 1971
 DISTRIBUTED BY MICHIGAN SOCIETY OF REGISTERED LAND SURVEYORS

LAND CORNER RECORDATION CERTIFICATE
Filing Requirement of Act 74, Mich. P.A. 1970

For corners in

MACOMB Located In: Armada Twp. Corner Code #
(County)

1. Public Land Survey T 5N R 13E C-4
 T R
 T R
 T R

2. Property Controlling S T R
 in Section S T R

3. Miscellaneous S T R
 Property in Sec. S T R

2136712
LIBER 11800 PAGE 147
 05/31/2002 08:43:38 A.M.
 MACOMB COUNTY, MI SEAL
 CARMELLA SABAUGH, REGISTER OF DEEDS

Register of Deeds Stamp & File
 Number

4. Lot No. _____, Recorded Plat
 5. Private Claims

I, Derek Kosicki, in a field survey on APRIL 21, 2002 do hereby certify that under requirements of P.A. 74, Michigan P.A. of 1970, the corner points mentioned in lines 1 and 2 above were in conformance with regulations and rules therefore as required in the current manual of survey instructions of the United States Department of the Interior, Bureau of Land Management or by a decree of a Court of Law and for that the corner points mentioned in lines 3, 4 and 5 above were in conformance with the rules of the Michigan Board of Land Surveyors or by a Decree of a Court of Law; established, re-established, monumented, re-monumented, recovered, found as expressed below:

NOTE: Not more than 4 corners, all in the same town and range, may be recorded on this certificate.

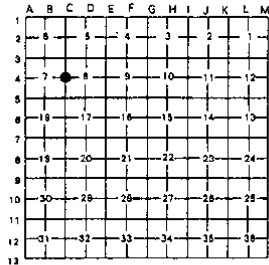

A. Description of original monument and accessories and/or subsequent restoration:

GLO - no evidence found

LCRC:

Kobs#14097 L.2516, P.82

B. Description of corner evidence found and/or method applied in restoring or reestablishing corner:

Found Iron Rod w/cap#30085 at the centerline of Reid Rd. (gravel) and centerline of Romeo Plank Rd. (gravel).

C. Description of monument for corner and accessories established to perpetuate locating the position of the corner:

Iron Rod w/cap#30085

East 29.05' Fnd PK Nail w/Tag "MCRC", N face Util. Pole
 S 35° W 96.23' Fnd PK Nail, NW face 28" Oak
 S 75° W 58.86' Fnd PK Nail, S face 22" Oak
 N 45° W 57.42' N end 18" CMP

THE SELECTED LOCATION IS ACCEPTED BY ME AND IS GENERALLY ACCEPTED BY PROFESSIONAL SURVEYORS AS THE BEST AVAILABLE EVIDENCE OF THE POSITION OF THIS CORNER.

Signed by *Derek Kosicki* Date 05/29/02

Surveyor's Michigan License No. 43058



FORM APPROVED BY MICHIGAN STATE BOARD OF LAND SURVEYORS, JAN. 28, 1971
 REVISED MAY 14, 1975
 REVISED JAN., 1983

3781

Certificate of Survey

DIVISION OF PART OF THE EAST HALF OF THE N.E.
1/4 OF SECTION 7, TOWN 5 NORTH, RANGE 13 EAST,
ARMADA TOWNSHIP, MACOMB COUNTY, MICHIGAN.

STONE REAL ESTATE
FOR (SIPREL PROP.)
DATE 8-2-74
JOB # 181-74
SCALE 1" = 200'
SHEET 1 OF 2

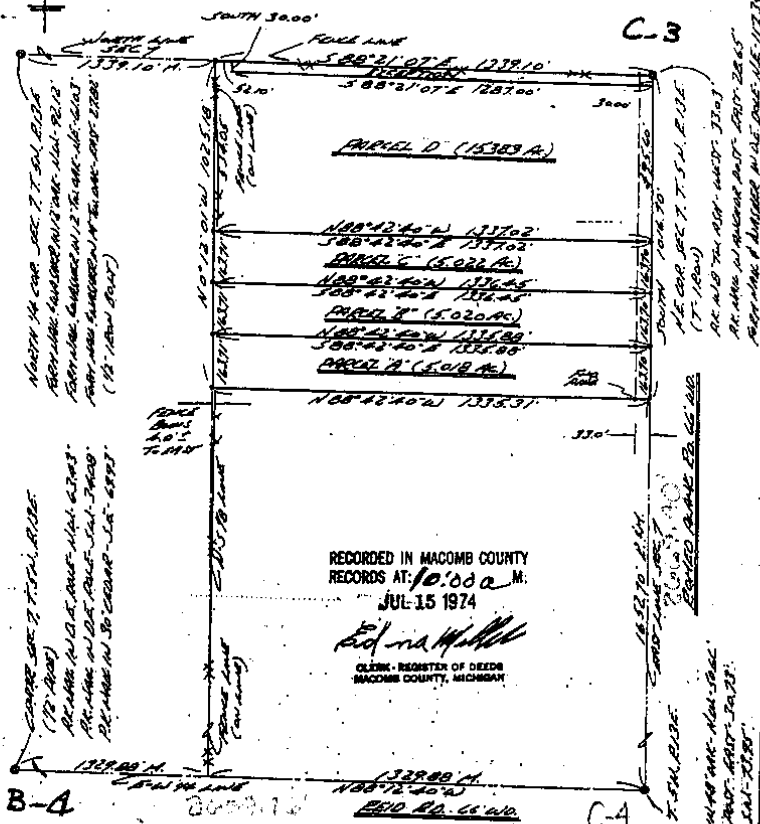

RECORDED IN MACOMB COUNTY
RECORDS AT 10:00 A.M.
JUL-15 1974

Edna Miller
CLERK - REGISTER OF DEEDS
MACOMB COUNTY, MICHIGAN

I HEREBY CERTIFY THAT I HAVE SURVEYED THE PARCEL(S)
OF LAND DESCRIBED AND DELINEATED HEREON; THAT SAID
SURVEY WAS PERFORMED WITH AN ERROR OF CLOSURE NO
GREATER THAN 1 IN 5000'; AND THAT I HAVE FULLY
COMPLIED WITH THE REQUIREMENTS OF SECTION 3, ACT
132, P.A. 1970.

Herbert J. Kobs
HERBERT J. KOBS
REGISTERED LAND SURVEYOR
No. 14097

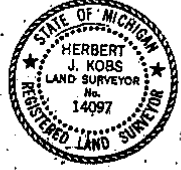

NOTE: SET 1/2" IRON BARS 18" LONG AND CAPPED WITH PLASTIC
CAPS STAMPED (R.L.S. 14097) AT POINTS MARKED THUS: O.

KOBS LAND SURVEYING
 1925 BREWER ROAD
 'ROMEO, MICHIGAN
 782-2700

LIBER 2653

33

Certificate of Survey

A341994

DIVISION OF THE S.W. 1/4 OF THE S.W. 1/4 OF SECTION 6,
TOWN 5 NORTH, RANGE 13 EAST, ARMADA TOWNSHIP, MACOMB
COUNTY, MICHIGAN.

FOR BEAT VAN DYKE
DATE NOV. 12, 1975
JOB # 263-75
SCALE 1" = 200'
SHEET 1 OF 2

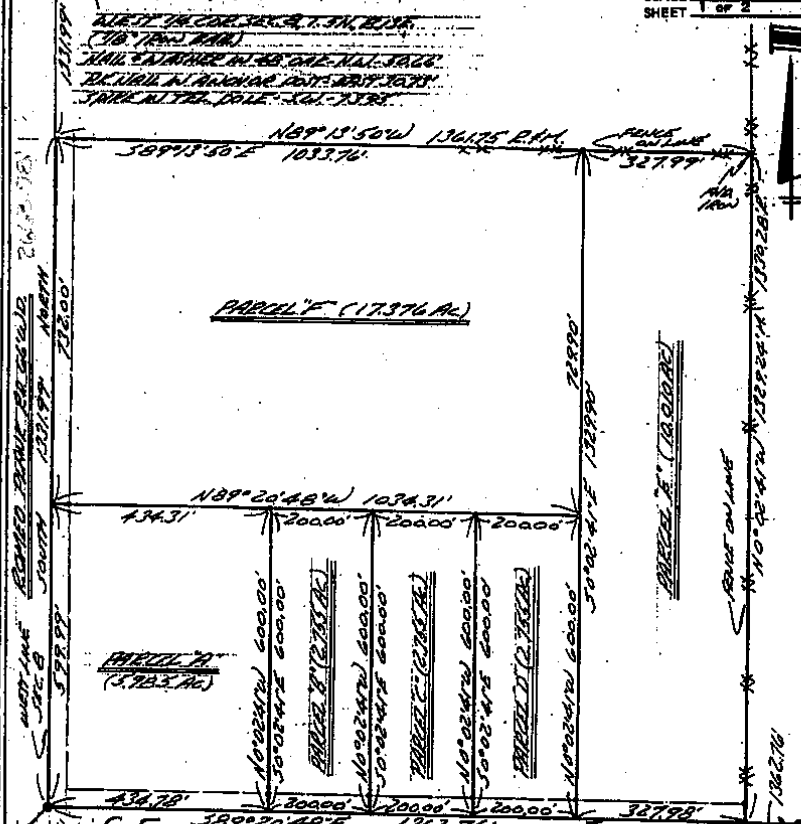

I HEREBY CERTIFY THAT I HAVE SURVEYED THE PARCEL(S) OF LAND DESCRIBED AND DELINEATED HEREON; THAT SAID SURVEY WAS PERFORMED WITH AN ERROR OF CLOSURE NO GREATER THAN 1 IN 5000'; AND THAT I HAVE FULLY COMPLIED WITH THE REQUIREMENTS OF SECTION 3, ACT 132, P.A. 1970.

Herbert J. Kobs
HERBERT J. KOBBS
REGISTERED LAND SURVEYOR
No. 14097



NOTE: SET 1/2" IRON BARS 18" LONG WITH CAPS STAMPED (R.L.S. 14097) AT POINTS MARKED THUS: ⚡

R# RECORDED
M# MEASURED



KOBS LAND SURVEYING

1925 BREWER ROAD

ROMEO, MICHIGAN

752-2700



Certificate of Survey

NOTE: BEARINGS RELATE TO SURVEY AS RECORDED IN LIBER 2516, PAGE 74, MACOMB COUNTY RECORDS.

DIVISION OF WEST HALF OF NORTHEAST 1/4 OF SECTION 7, TOWN 5 NORTH, RANGE 13 EAST, ARMADA TOWNSHIP, MACOMB COUNTY, MICHIGAN.

FOR EDGAR MICKLE JR.
DATE: June 18, 1979
JOB # 236-79
SCALE 1" = 200'
SHEET 1 OF 3

NOTE: SIX 1/2" IRON BARS 18" LONG WITH CAPS STAMPED (R.L.B. 14097) AT POINTS MARKED THUS: 6

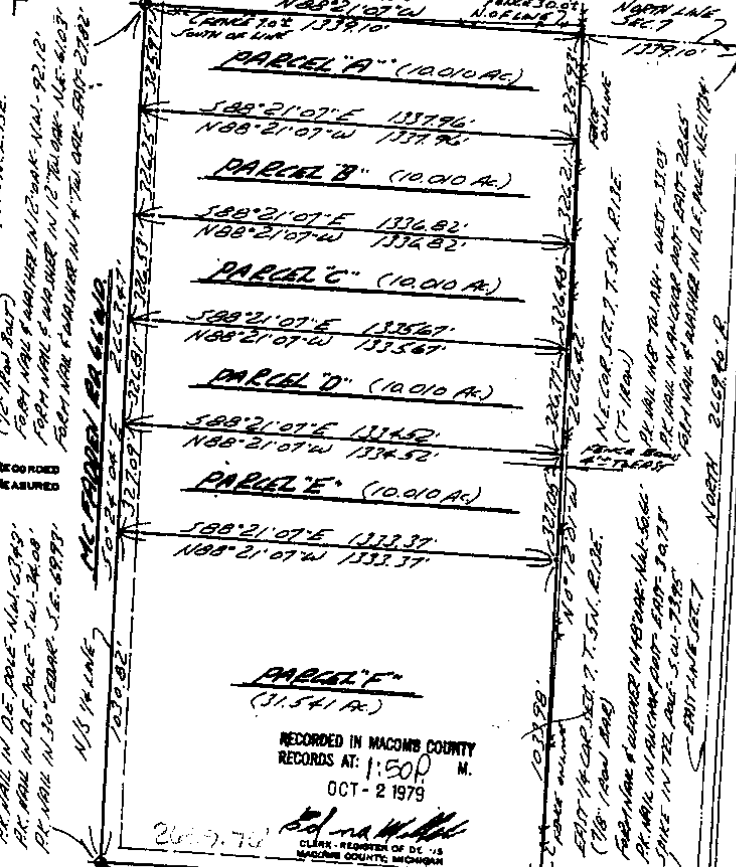

NORTH 1/4 COR. SEC. 7, T. 5N, R. 13E. (12" IRON BAR) FROM CORNER OF SECTION 12, T. 5N, R. 13E. TO CORNER OF SECTION 12, T. 5N, R. 13E. BY MEANS OF A BEARING AND DISTANCE OF S88°21'07\"/>

EAST 1/4 COR. SEC. 7, T. 5N, R. 13E. (12" IRON BAR) FROM CORNER OF SECTION 12, T. 5N, R. 13E. TO CORNER OF SECTION 12, T. 5N, R. 13E. BY MEANS OF A BEARING AND DISTANCE OF S88°21'07\"/>

WEST 1/4 COR. SEC. 7, T. 5N, R. 13E. (12" IRON BAR) FROM CORNER OF SECTION 12, T. 5N, R. 13E. TO CORNER OF SECTION 12, T. 5N, R. 13E. BY MEANS OF A BEARING AND DISTANCE OF S88°21'07\"/>

RECORDED IN MACOMB COUNTY RECORDS AT: 1:50 P.M. OCT - 2 1979

Edgar Mickle Jr.
CLERK - REGISTER OF DEEDS
MACOMB COUNTY, MICHIGAN

I HEREBY CERTIFY THAT I HAVE SURVEYED THE PARCEL(S) OF LAND DESCRIBED AND DELINEATED HEREON; THAT SAID SURVEY WAS PERFORMED WITH A RELATIVE ERROR OF CLOSURE NO GREATER THAN 1 IN 5,000'; AND THAT I HAVE FULLY COMPLIED WITH THE REQUIREMENTS OF SECTION 3, ACT 132, P.A. 1970.

Herbert J. Kobs
HERBERT J. KOBBS, REG. LAND SURVEYOR, NO. 14097



KOBS LAND SURVEYING
1926 BREWER ROAD
ROMEO, MICHIGAN
762-2700

CERTIFICATE OF SURVEY

FOR Hicks Griffiths
 JOB NO. 112-88 DATE 1-25-88
 SCALE 1"=100' SHEET 1 of 1
 DRAWN BY BHK CHECKED BY BHK

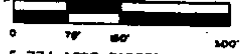

5.774 ACRE PARCEL

A parcel of land located in and being a part of the Southeast 1/4 of Section 7, Town 5 North, Range 13 East, Armada Township, Macomb County, Michigan, and being more particularly described as follows: Beginning at a point on the East-West 1/4 line of said Section 7 North 89 degrees 55 minutes 07 seconds West 2358.76 feet from the East 1/4 corner Section 7; thence extending North 89 degrees 55 minutes 07 seconds West 301.00 feet, along East-West 1/4 line of Section 7, to the Center Corner of Section 7; thence South 02 degrees 00 minutes 00 seconds East 463.00 feet, along the North-South 1/4 line of Section 7; thence South 89 degrees 55 minutes 07 seconds East 164.00 feet; thence South 02 degrees 00 minutes 00 seconds East 365.00 feet; thence North 02 degrees 00 minutes 00 seconds West 337.00 feet; thence North 89 degrees 55 minutes 07 seconds West 158.00 feet; thence North 02 degrees 00 minutes 00 seconds West 135.00 feet; thence North 89 degrees 55 minutes 07 seconds West 70.00 feet; thence North 02 degrees 00 minutes 00 seconds West 181.00 feet to the point of beginning, containing 5.774 acres of land. Subject to the rights of public in Reid Road and Mc Fadden Road, reserving easements of record.

NOTE: Bearings relate to survey recorded in Liber 4055, Page 602
 Macomb County Records.

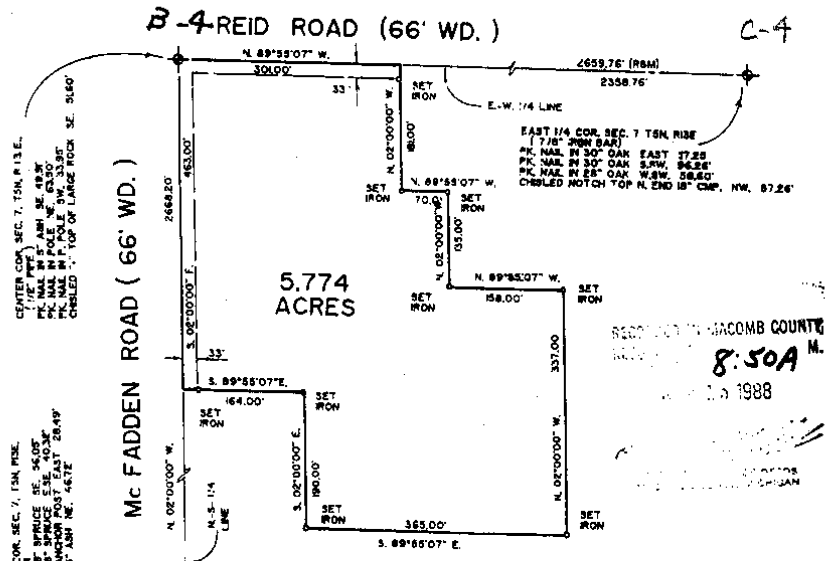

CENTER COR. SEC. 7, TEN RISE.
 1/4" IRON PIN
 PK. NAIL IN 1" ASPH. SE. 36.00'
 PK. NAIL IN 1" ASPH. SE. 43.50'
 PK. NAIL IN 1" ASPH. SE. 46.50'
 CHECKED 1/4" TOP OF LARGE ROCK SE. 36.00'

SOUTH 1/4 COR. SEC. 7, TEN RISE.
 1/4" IRON PIN
 PK. NAIL IN 1" ASPH. SE. 36.00'
 PK. NAIL IN 1" ASPH. SE. 43.50'
 PK. NAIL IN 1" ASPH. SE. 46.50'
 CHECKED 1/4" TOP OF LARGE ROCK SE. 36.00'

I hereby certify that I have surveyed the parcel(s) of land described and delineated hereon; that said Survey was performed with an error of closure no greater than 1 in 5000; and that I have fully complied with the requirements of Section 3, Act 132, P.A. 1970.

Donald H. King
 DONALD H. KING
 LICENSED LAND SURVEYOR
 MICHIGAN LICENSE NO. 30085

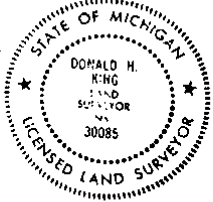

KK KOBBS-KING & ASSOC. INC.
 111 SOUTH RAWLES
 ROMEO, MICHIGAN 48065-0146

**LAND SURVEYING
 SITE PLANNING**
 313-752-2700

CERTIFICATE OF SURVEY

16-25-91

0 120 250 300
 M - MEASURED
 R - RECORDED
 C - CALCULATED
 JOB NO. 1673
 SCALE 1"=250'
 DATE 10/18/91

LIBER 05224N120

DESCRIPTION PARCEL D-1:

A parcel of land located in and being a part of the East half of the Northeast 1/4 of Section 7, Town 5 North, Range 13 East, Armada Township, Macomb County, Michigan, and being more particularly described as follows: Commencing at the Northeast corner of said Section 7; thence South 30.00 feet along the East line of said Section 7 to the POINT OF BEGINNING; thence extending South 247.80 feet along the East line of Section 7; thence North 88 degrees 31 minutes 53 seconds West 1338.00 feet; thence North 00 degrees 12 minutes 01 seconds West 282.03 feet to the North line of said Section 7; thence South 88 degrees 21 minutes 07 seconds East 32.10 feet along North line of Section 7; thence South 30.00 feet; thence South 88 degrees 21 minutes 07 seconds East 1287.00 feet to the point of beginning, containing 7.712 acres of land.

Subject to the rights of the public in Romeo Plank Road and any easements of record.

DESCRIPTION PARCEL D-2:

A parcel of land located in and being a part of the East half of the Northeast 1/4 of Section 7, Town 5 North, Range 13 East, Armada Township, Macomb County, Michigan, and being more particularly described as follows: Commencing at the Northeast corner of said Section 7; thence South 277.80 feet along the East line of said Section 7 to the POINT OF BEGINNING; thence extending South 247.80 feet along the East line of Section 7; thence North 88 degrees 42 minutes 40 seconds West 1337.02 feet; thence North 00 degrees 12 minutes 01 seconds West 252.02 feet; thence South 88 degrees 31 minutes 53 seconds East 1338.00 feet to the point of beginning, containing 7.671 acres of land.

Subject to the rights of the public in Romeo Plank Road and any easements of record.

NOTE: Bearings relate to survey as recorded in Liber 2516, Pages 74 & 75, Macomb County records.

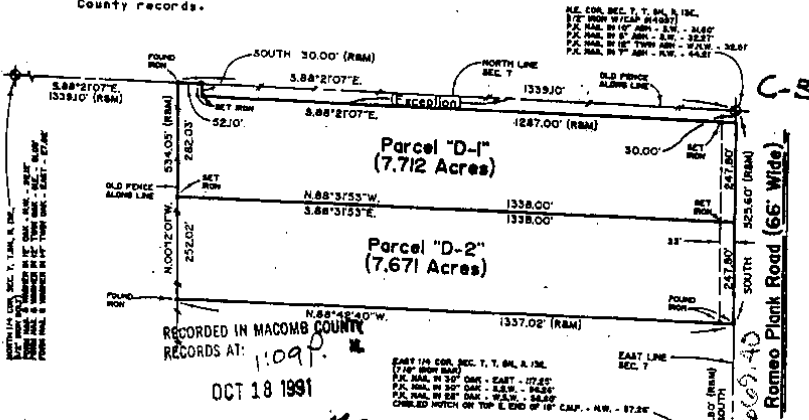

RECORDED IN MACOMB COUNTY RECORDS AT: 1099
 OCT 18 1991



I hereby certify that I have surveyed and delineated hereon that said Survey was performed with an error of closure no greater than 1 in 5,000 and that I have fully complied with the requirements of Section 3, Act 132, P.A. 1970, as amended.

HERBERT J. KOBBS
 REGISTERED LAND SURVEYOR
 MICHIGAN LICENSE No. 14097

KK KOBS-KING & ASSOC., INC. LAND SURVEYING
 111 SOUTH RAWLES ROMEO, MICHIGAN 48065-0146 SITE PLANNING
 313/782-2700

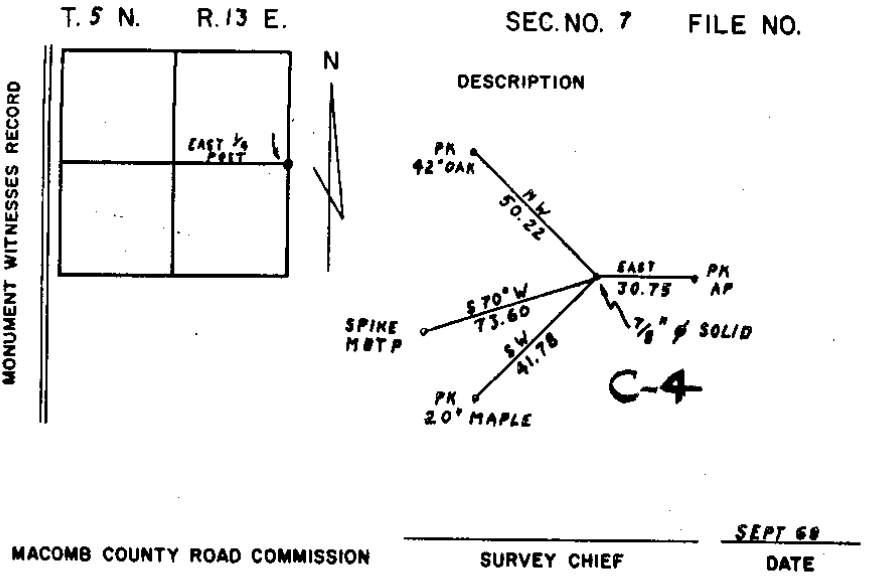
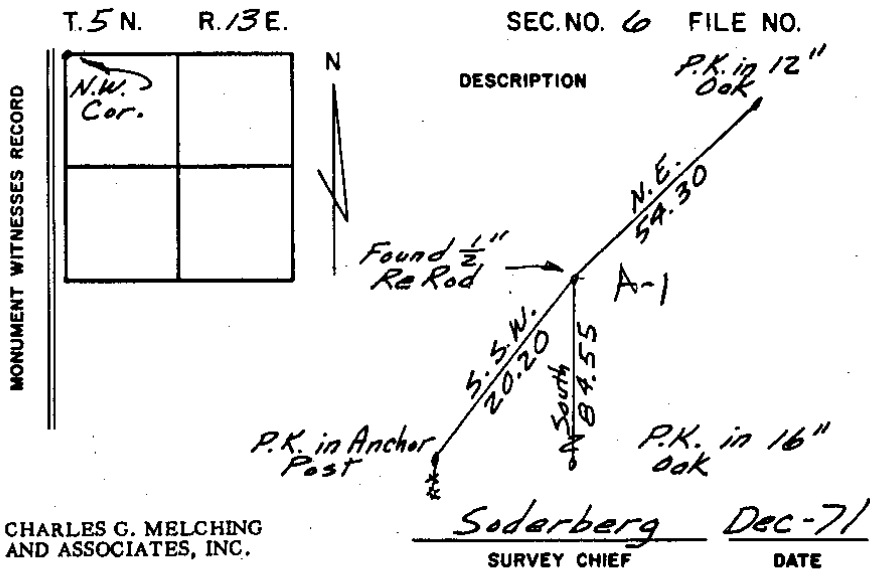

Certificate of Survey

NOTE: BEARINGS RELATE TO RECORD BEARING ALONG NORTH-SOUTH 1/4 LINE FOR PROPERTY ADJOINING EAST LINE OF DELINEATED PARCEL.

PART OF NORTHWEST 1/4, SECTION 8, TOWN 5 NORTH, RANGE 13 EAST, ARMADA TOWNSHIP, MACOMB COUNTY, MICHIGAN.

FOR BEAT HULETT
 DATE JAN. 6, 1988
 JOB # 101-81
 SCALE 1" = 300'
 SHEET 1 OF 2

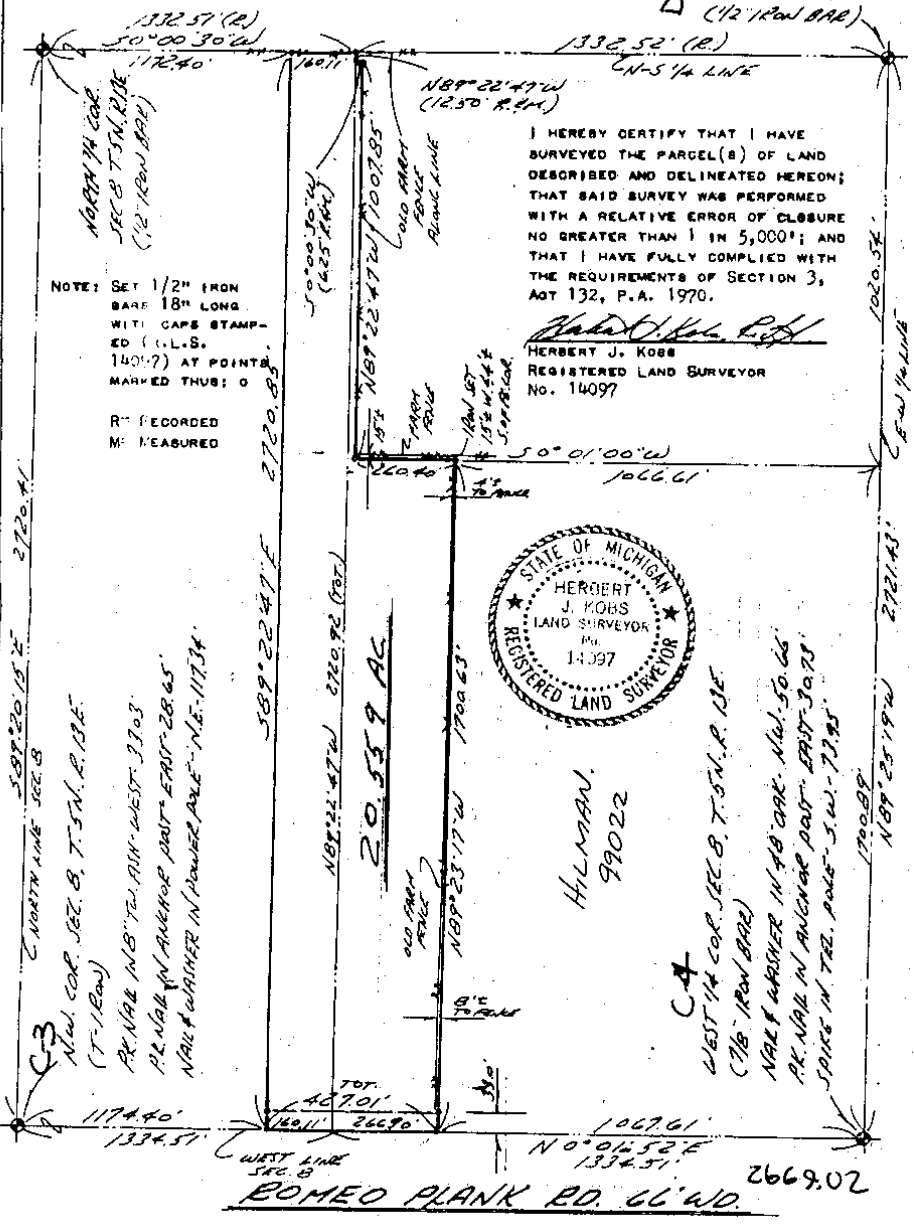

I HEREBY CERTIFY THAT I HAVE SURVEYED THE PARCEL(S) OF LAND DESCRIBED AND DELINEATED HEREON; THAT SAID SURVEY WAS PERFORMED WITH A RELATIVE ERROR OF CLOSURE NO GREATER THAN 1 IN 5,000'; AND THAT I HAVE FULLY COMPLIED WITH THE REQUIREMENTS OF SECTION 3, ACT 132, P.A. 1970.

Herbert J. Kobs
 HERBERT J. KOBS
 REGISTERED LAND SURVEYOR
 No. 14097



KING SURVEYORS & ASSOC., INC.

CERTIFICATE OF SURVEY

PART OF THE SOUTH 1/2 OF THE NORTHWEST 1/4
OF SECTION 8, TOWN 5 NORTH, RANGE 13 EAST
ARMADA TOWNSHIP, MACOMB COUNTY, MICHIGAN

NOTE: BEARINGS RELATE TO A SURVEY DONE BY
HERBERT KOBS FOR BERT HULETT ON
JAN. 6, 1981 JOB No. 101-81

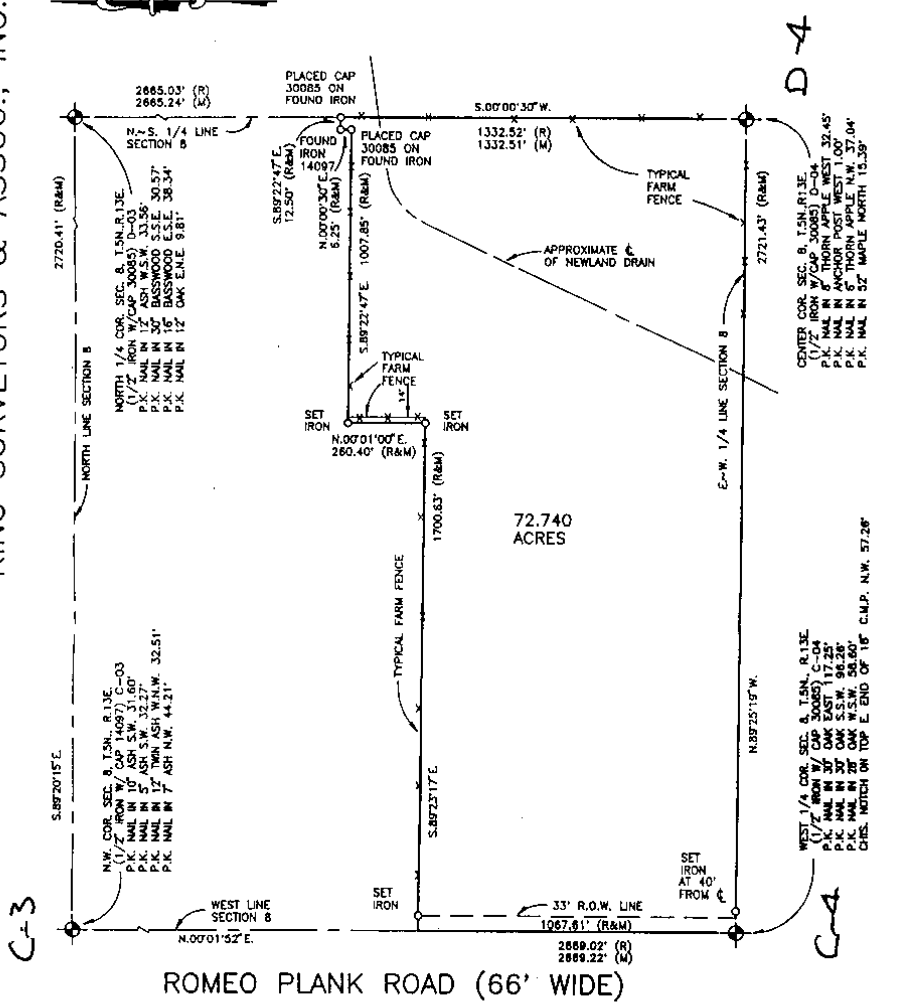

I hereby certify that I have surveyed the parcel(s) of land described and delineated hereon; that said Survey was performed with an error of closure no greater than 1 in 5000; and that I have complied with the requirements of Section 3, Act 132, P.A. 1970 as amended.

Donald H. King
DONALD H. KING
PROFESSIONAL SURVEYOR
MICHIGAN LICENSE No. 30085

NOTE: A title search was not performed by the Client for purposes of this Survey. Therefore, no guarantee is made that any easements and/or rights of way recorded or otherwise, are shown on this Certificate of Survey.

This Survey and corresponding Legal Descriptions are subject to municipal approval, state division laws and local ordinances. Parts of this drawing may not be drawn to scale for clarity purposes.

22657 IRWIN ROAD ARMADA, MI 48005 (810) 784-4800



- LEGEND
- RECORD MEASURED
 - CALCULATED
 - SET IRON 30085
 - FOUND IRON
 - FOUND MONUMENT

CLIENT TED HILLMAN

DRAWN J.G. CHECKED BY D.H.K.



1" = 400'	2-14-99
SCALE	DATE
SHEET	JOB No.
1 OF 2	99022