

REC'D MAY 15 2007 3:00 p.m.

LAND CORNER RECORDATION CERTIFICATE
Filing Requirement of Act 74, Mich. P.A. 1970

For corners in

Table with columns: Macomb (County), Located In: Armada Township, Corner Code #, and survey details for Public Land Survey, Property Controlling in Section, and Miscellaneous Property in Sec.

7071510
LIBER 18705 PAGE 427
05/15/2007 04:23:09 P.M.
MACOMB COUNTY, MI
CARRELLA SABAUGH, REGISTER OF DEEDS

Register of Deeds Stamp & File Number

4. Lot No. Recorded Plat
5. Private Claims

Huston K. Kennedy, in a field survey on April 30, 2007 do hereby state that under requirements of P.A. 74, Michigan P.A. of 1970, the corner points mentioned in lines 1 and 2 above were in conformance with regulations and rules therefore as required in the current manual of survey instructions of the United States Department of the Interior, Bureau of Land Management or by a decree of a Court of Law and/or that the corner points mentioned in lines 3, 4 and 5 above were in conformance with the rules of the Michigan Board of Land Surveyors or by a Decree of a Court of Law, established, re-established, monumented, recovered, found as expressed below:

NOTE: Not more than 2 corners, all in the same town and range, may be recorded on this certificate.

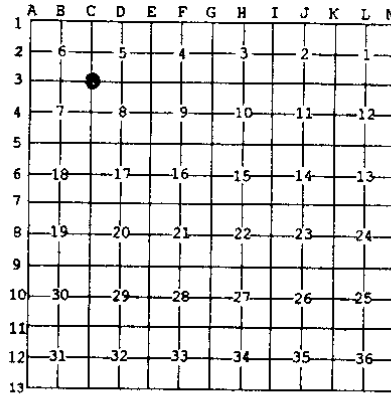

A. Description of original monument and accessories and/or subsequent restoration:

- 1817-GLO Preston, D.S.; 6" Beech N20°W 18 Links; 7" Beech S63°E 38 Links
1.) 1973-Melching, PS #14767; LCRC L.2428, Pg.112 - Fnd "T" Iron
2.) 1973-Melching, PS #14767; Certificate of Survey L.2428, Pg.147 - Fnd "T" Iron, cites the same witnesses as 1973 LCRC
3.) 1974-Kobs, PS #14097; LCRC L.2516, Pg.82 - Fnd "T" Iron
4.) 1974-Kobs, PS #14097; Certificate of Survey L.2518, Pgs. 74-75 - Fnd "T" Iron cites the same witnesses as 1974 LCRC
5.) 1975-Ruszala, RLS #21581; Certificate of Survey L.2589, Pgs. 738-740 - Fnd "T" Bar, 6" deep, cites the same witnesses as 1975 LCRC

(Continued on back side LCRC)

3. Description of corner evidence found and/or method applied in restoring or reestablishing corner:

2007-Kennedy Surveying, Inc. - Kennedy, PS #17623 - Fnd a capped 1/2" x 18" Iron Rod #14097, which is located 0.5' below the road surface and 2 feet West of the existing center line of Romeo Plank Road extending to the North and South, which has a gravel surface, also a tree/fence row extending to the West.

Witnesses from Certificate of Survey #10 along with the measured distances between the adjacent government corners were used to recover and verify the location of the found capped 1/2" Iron rod #14097.

accepted the found capped 1/2" Iron Rod #14097 as the best evidence of the corner position to perpetuated.

FIELD MEASUREMENTS BETWEEN CORNERS see back side LCRC

D. Description of monument for corner and accessories established to perpetuate locating the position of the corner:

C-03 I replaced the found capped 1/2" Iron Rod #14097 with a 3/4" x 24" Iron Rod w/2" diameter aluminum cap stamped Macomb County Monument, MI Act #345, PS #17623"
N85°W 33.13'. Set Mag Nail w/Remon Washer South face 26" Ash
S40°W 31.32'. Set Mag Nail w/Remon Washer East face 19" Box Elder
N37°E 115.72'. Set Mag Nail w/Remon Washer NW face Power Pole
Due East 139.21'. Set Mag Nail w/Remon Washer North face 42" Oak
S89°W 33.02 Ft. Fnd capped 1/2" Iron Rod #14097

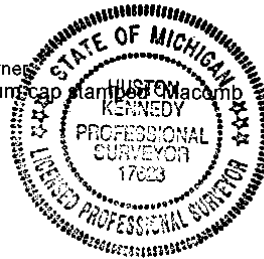

The selected location is accepted by me and is generally accepted by Professional Surveyors as the best available evidence of the position of the corner as being perpetuated.

Signed by: [Signature] Date May 2, 2007
Surveyor's Michigan License No.: 17623

FORM APPROVED BY MICHIGAN STATE BOARD OF PROFESSIONAL SURVEYORS, JAN. 28, 1971
REVISED MAY 14, 1975
REVISED JAN., 1983
REVISED OCT., 1995

ACCEPTED BY THE MACOMB COUNTY SURVEY PEER GROUP AS THE OFFICIAL CORNER UNDER MICHIGAN PUBLIC ACT 345 OF 1930 AT A MEETING HELD ON 5-1-07

[Signature]

TOWN 5 NORTH, RANGE 13 EAST, ARMADA TOWNSHIP (C-03)

Section "A" Cont.

- 6) 1975-Ruszala, RLS #21581; LCRC L.2629, Pg. 589 & re-recorded in L. 2637, Pg. 94 – Fnd a "T" Bar
- 7) 1979-Kobs, PS #14097; Certificate of Survey L.3162, Pgs. 634-636 – Fnd "T" Iron, cites the same witnesses as 1975 LCRC
- 8) 1980-Kobs, PS #14097; Certificate of Survey L.3287, Pg. 522 – Fnd "T" Iron, cites the same witnesses as 1974 LCRC
- 9) 1986-Kobs, RLS #14097; unrecorded Certificate of Survey – Fnd "T" Iron
- 10) 1991-Kobs, PS #14097; Certificate of Survey L.5224, Pg. 120 – Fnd a ½" Iron w/cap #14097
- 11) 1999-King, PS #30085; unrecorded Certificate of Survey – Fnd "T" Iron w/cap #30085, cites the same witnesses as 1991 unrecorded Certificate of Survey

Section "B" Cont.

FIELD MEASUREMENTS BETWEEN CORNERS

C-03 to C-02

GLO=40 chains or 2640.00 Ft.
Certificate of Survey recorded in Liber 2589, Pages 738-740 = 2691.33 Ft.
N02°37'24" W 2691.64 Ft. (mea-2007)

C-03 to C-04

GLO=40 chains or 2640.00 Ft.
Certificate of Surveys recorded in Liber 2518, Pages 74-75 & Liber 3162, Pages 634-635, Liber 5224, page 120 = 2669.40 Ft.
Unrecorded Certificate of Survey prepared by Herbert J. Kobs, RLS #14097 dated January 6, 1986 = 2669.02 Ft.
Unrecorded Certificate of Survey prepared by Donald H. King, PS #30085 dated February 14, 1999 = 2669.02 Ft.
S02°32'02" E 2669.17 Ft. (mea-2007)

C-03 to B-03

GLO=40 chains or 2640.00 Ft.
Certificate of Surveys recorded in Liber 2518, Pages 74-75; Liber 3162, Pages 634-636; Liber 3287, Page 522 & Liber 5224, Page 120 = 2678.20 Ft.
Certificate of Survey recorded in Liber 2589, Pages 738-740 = 2678.07 Ft.
S89°07'09" W 2677.97 Ft. (mea-2007)

C-03 to D-03

GLO=40.55 chains or 2676.30 Ft.
Unrecorded Certificate of Survey prepared by Herbert J. Kobs, RLS #14097 dated January 6, 1986 = 2720.41 Ft.
Unrecorded Certificate of Survey prepared by Donald H. King, PS #30085 dated February 14, 1999 = 2720.41 Ft.
N88°05'53" E 2720.29 Ft. (mea-2007)

**MACOMB COUNTY 2007 REMONUMENTATION PROGRAM
FOR ARMADA TOWNSHIP
C-03**

Section One

Index

Pictures in the four cardinal directions; the found monumentation and after setting the required monumentation.

Section Two

Surveyor's Report

Land Corner Recordation Certificate

Section Three

1. Field Notes
2. Field Notes
3. Map of Armada Township – 1875
4. Map of Armada Township – 1895
5. Map of Armada Township – 1916
6. Macomb County Composite Map 02-05E
7. Macomb County Composite Map 02-06H
8. Macomb County Composite Map 02-07D
9. Macomb County Composite Map 02-08A
10. Partial copy of Macomb County Composite Map 02-07D

Section Four

1. Land Corner Recordation Certificate recorded in L. 2428, Pg. 112
2. Land Corner Recordation Certificate recorded in L. 2516, Pg. 82
3. Land Corner Recordation Certificate recorded in L. 2629, Pg. 589
4. Land Corner Recordation Certificate recorded in L. 2637, Pg. 94
5. Certificate of Survey recorded in L. 2428, Pg. 147
6. Certificate of Survey recorded in L. 2518, Pgs. 74-75, Page one of two
7. Certificate of Survey recorded in L. 2589, Pgs. 738-740, Page one of three
8. Certificate of Survey recorded in L. 3162, Pgs. 634-636, Page one of three
9. Certificate of Survey recorded in L. 3287, Pg. 522
10. Certificate of Survey recorded in L. 5224, Pg. 120
11. Unrecorded Certificate of Survey dated January 6, 1986 by Herbert J. Kobs, RLS #14097, Page one of two
12. Unrecorded Certificate of Survey dated February 14, 1999 by Donald H. King, PS #30085, Page one of two

2007

**MACOMB COUNTY REMONUMENTATION
PROGRAM FOR ARMADA TOWNSHIP**

Research Dossier for C-03

Prepared by:
Kennedy Surveying, Inc.
105 North Washington Street
Oxford, Michigan 48371
07-6350 (96-4013)

Sources of Information Researched For Macomb County 2007 Remonumentation Program For Armada Township

- 1) GLO Notes
- 2) Act 74 Recorded LCRC
- 3) Act 132 Recorded Surveys
- 4) Personal History and Records
- 5) Unrecorded LCRC's and Surveys
- 6) Letters to the Following, Requesting Unrecorded information

- a) Anderson, Eckstein & Westrick
- b) BMJ Engineers & Surveyors
- c) David Little Land Surveyor
- d) David P. Smith & Associates, Inc.
- e) Donald W. Ross Associates
- f) Fenn & Associates Surveying, Inc.
- g) George Jerome & Company
- h) Heil Surveying, Inc.
- i) James Land Surveying
- j) Kem-Tec Surveying
- k) King Surveying & Associates, Inc.
- l) Lehner Associates, Inc.
- m) Community Engineering
- n) Metco Land Sea Corp.,
- o) Metco-Dunn, Inc.
- p) Michalich & Associates
- q) Milletics & Associates
- r) R.J. Donnelly & Associates, Inc.
- s) RA. Duthier Land Surveyor LLC
- t) Reichert Surveying
- u) Road Commission for Macomb County
- v) Rowe Incorporate
- w) Spalding, DeDecker & Associates
- x) Urban Land Consultants, L.L.C.
- y) Williams & Gorinac Associates

GLO SURVEY HISTORY

Researching the government survey records for Macomb County shows that the North and West lines of Armada Township were surveyed and the township was subdivided into sections with closing corners set on the North and West township lines by William Preston, D.S. in 1817. A post was set at the Southwest corner of Section 5, Southeast corner Section 6, Northeast corner Section 7 and Northwest corner Section 8.

WITNESSES:

(Based upon Government Survey Records)
6" Beech N20°W 18 Links
7" Beech S63°E 38 Links

EXISTING CONDITIONS

The original government post has been obliterated and the witness trees have been destroyed. The corner has been perpetuated with a ½" x 18" Iron Rod w/cap #14097, which is located 0.5' below the road surface and 2 feet West of the existing center line of Romeo Plank Road extending to the North and South, which has a gravel surface, also a tree/fence row extending to the West.

RECORDED LCRC AND CERTIFICATE OF SURVEYS

Researching the Macomb County Records for Land Corner Recordation Certificates (LCRC) and Certificate of Survey shows Charles G. Melching, PS #14767 recorded a LCRC on August 22, 1973 and found a "T" Iron.

WITNESSES: (Based upon LCRC recorded in Liber 2428, Page 112 of Macomb County Records)

N85°W 33.05' PK Nail 8" twin Box Elder (mea. 33.0' to center of twin 26" Ash)
NE 50.07' PK Nail clump Box Elder (gone)
East 28.68' PK Nail Anchor Post (gone)

Herbert J. Kobs, PS #14097 recorded a LCRC on July 15, 1974 in Liber 2516, Page 82 of Macomb County Records. He found a "T" Iron.

WITNESSES:

NE 117.34' Form Nail & Washer (new pole)
East 28.65' PK Nail Anchor Post (gone)
West 33.03' PK Nail 8" twin Ash (mea. 33.0' to center of twin 26" Ash)

Ronald J. Ruzala, RLS #21581 recorded a LCRC on October 24, 1975 in Liber 2629, Page 589 and re-recorded in Liber 2637, Page 94 of Macomb County Records to correct errors. He found a "T" Bar.

WITNESSES:

NE 117.40' Power Pole (new pole)
West 32.70' 18" twin trunk Oak (mea. 33.0' to center of twin 26" Ash)
East 28.70' Nail Fence Post (gone)

Charles G. Melching, RLS #14767 recorded a Certificate of Survey on August 22, 1973 in Liber 2428, Page 147 of Macomb County Records. He found a "T" Iron, cites the same witnesses as listed on the 1973 LCRC.

Herbert J. Kobs, PS #14097 recorded a Certificate of Survey on July 15, 1974 in Liber 2518, Pages 74-75 of Macomb County Records. He found a "T" Iron, cites the same witnesses as listed on the 1974 LCRC.

Ronald J. Ruzala, RLS #21581 recorded a Certificate of Survey on May 21, 1975 in Liber 2589, Pages 738-740 of Macomb County Records. He found a 1" "T" Bar, 6" deep, cites the same witnesses as listed on the 1975 LCRC

Herbert J. Kobs, PS #14097 recorded a Certificate of Survey on October 2, 1979 in Liber 3162, Pages 634-636 of Macomb County Records. He found a "T" Iron, cites the same witnesses as listed on the 1974 LCRC.

Herbert J. Kobs, PS #14097 recorded a Certificate of Survey on November 12, 1980 in Liber 3287, Page 522 of Macomb County Records. He found a "T" Iron, cites the same witnesses as listed on the 1974 LCRC.

Herbert J. Kobs, PS #14097 recorded a Certificate of Survey on October 18, 1991 in Liber 5224, Page 120 of Macomb County Records. He found a ½" Iron with cap #14097.

WITNESSES:

- *SW 31.60' PK Nail 10" Ash
- *SW 32.27' PK Nail 5" Ash
- *WSW 32.51' PK Nail 12" twin Ash
- *NW 44.21' PK Nail 7" Ash

UNRECORDED CERTIFICATE OF SURVEYS AND WITNESSES

Herbert J. Kobs, RLS #14097 prepared an unrecorded Certificate of Survey dated January 6, 1986. He found a "T" Iron.

WITNESSES:

- West 33.03' PK Nail 8" twin Ash (mea 33.0' to the center of twin 26" Ash)
- East 28.65' PK Nail Anchor Post (gone)
- NE 117.34' Nail & Washer Power Pole (new pole)

Donald H. King, PS #30085 prepared an unrecorded Certificate of Survey dated February 14, 1999. He found a ½" Iron w/cap #30085, cites the same witnesses as listed on the 1991 unrecorded Certificate of Survey.

FIELD MEASUREMENTS BETWEEN CORNERS

C-03 to C-02

GLO=40 chains or 2640.00 Ft.
Certificate of Survey recorded in Liber 2589, Pages 738-740 = 2691.33 Ft.
N02°37'24" W 2691.64 Ft. (mea-2007)

C-03 to C-04

GLO=40 chains or 2640.00 Ft.
Certificate of Surveys recorded in Liber 2518, Pages 74-75 & Liber 3162, Pages 634-635, Liber 5224, page 120 = 2669.40 Ft.
Unrecorded Certificate of Survey prepared by Herbert J. Kobs, RLS #14097 dated January 6, 1986 = 2669.02 Ft.
Unrecorded Certificate of Survey prepared by Donald H. King, PS #30085 dated February 14, 1999 = 2669.02 Ft.
S02°32'02" E 2669.17 Ft. (mea-2007)

C-03 to B-03

GLO=40 chains or 2640.00 Ft.

Certificate of Surveys recorded in Liber 2518, Pages 74-75; Liber 3162, Pages 634-636;
Liber 3287, Page 522 & Liber 5224, Page 120 = 2678.20 Ft.

Certificate of Survey recorded in Liber 2589, Pages 738-740 = 2678.07 Ft.
S89°07'09" W 2677.97 Ft. (mea-2007)

C-03 to D-03

GLO=40.55 chains or 2676.30 Ft.

Unrecorded Certificate of Survey prepared by Herbert J. Kobs, RLS #14097
dated January 6, 1986 = 2720.41 Ft.

Unrecorded Certificate of Survey prepared by Donald H. King, PS #30085
dated February 14, 1999 = 2720.41 Ft.

N88°05'53" E 2720.29 Ft. (mea-2007)

SURVEYOR'S RECOMMENDATION

The witnesses from the above mentioned recorded Certificate of Survey along with the measured distances between the adjacent government corners were used to verify the location of the found capped 1/2" Iron Rod #14097 as of December 18, 2006. I therefore, recommend to the Macomb County Peer Group that they accept the capped 1/2" Iron Rod #14097 as found as the best evidence of the corner position to be perpetuated.

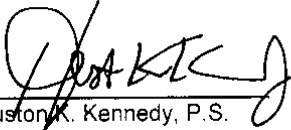

Houston K. Kennedy, P.S.
Kennedy, Surveying, Inc.

HKK/hlk

*Used to verify the location of the found corner (C-03)

Just 1/2 mile west 2nd rate last half
same point fallen Undergrowth Plum Elm
Cherry etc.

East On Random between 8+17
150 On 10 lbs wide C South
4000 Set trap 1/2 mile west
1000 Intersected E boundary 50 lbs N of Co.
Sand just west 2nd rate point fallen
Undergrowth Plum Willow Birch etc

West Corrected between Sec 8+17
4020 Set 14 S. trap made by S. Co. on an
Elm 18" in diam
8040 To Section Co.

North Between sections 7+8
4000 Set half mile post from which
a B. Oak 6 in diam bears S 70 W 33 lbs
distant also a Cherry 7 in diam bears
N 37 lbs dist
7400 Beech 8 in diam
7000 Set Post for Sec 5, 6, 7+8 from which
a Beech 6 in diam bears N 20 W 11 lbs
dist also a Beech 7 in diam bears S
63 S 38 lbs dist - Sand just 1/2 mile
west 2nd rate last half same point
fallen Undergrowth Beech Elm
Plum etc.

East On Random between 5+8
4000 Set trap 1/2 mile west
5100 On 10 lbs wide C South
7110 Intersected E boundary 1/2 mile south of Co.

07-6350

Data File 96-4013

2007
MACOMB COUNTY
REMONUMENTATION PROGRAM
FOR

ARMADA TOWNSHIP

Used to verify C-03 Pg. 1-3

NO. 446

NATIONAL PRINTFAST

NO. 446

NATIONAL PRINTFAST

07-6350

1 0

②
③

07-63

423,690 (6010)
423,74 (600ni)

1760.74
103.72

Δ PT 1761 to PT 1762 (40) X 1760.74
1 86-27-20
2 172-54-40
3 86-27-30

1760.74
33.02

Δ PT 1761 to PT 1762 (40) X 1760.74
1 171-38-45
2 343-17-20
3 171-38-40

1760.74
278.88

Δ PT 1761 to PT 1764 (40) X 1760.74
1 174-49-15
2 349-38-20
3 174-49-10

1760.74
525.62

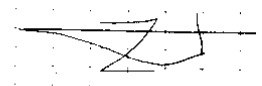

C-3

C-4

1785

RECEIVED
AT 10:00 AM
APR 23 1963
S. 244 (S)
495 (C)
525 (S)
1785 (S)

Center Mark

C-4
1785

NO. 446 NATIONAL PRINTING

(MAP OF ARMADILLA FORESHIP)



Scanned By: METCO
Engineers, Architects & Sur

1875 (3)

MAP OF ARMADA

Township 36 North Range 14 East

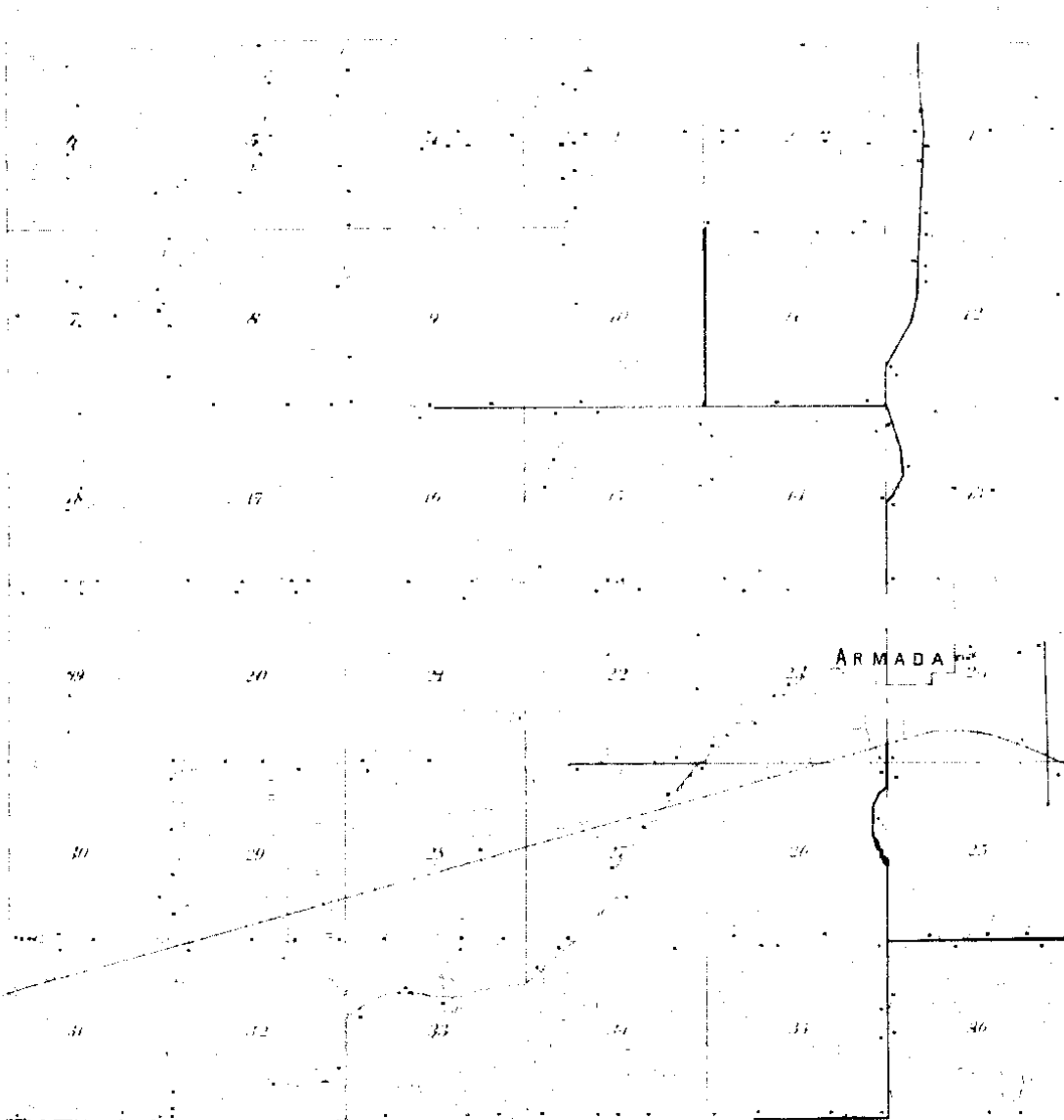

Scale
WE
ENGINEERS, ARTS

1895

4

ARMADA TOWNSHIP

Township 5 North Range 18 East of the Michigan Meridian

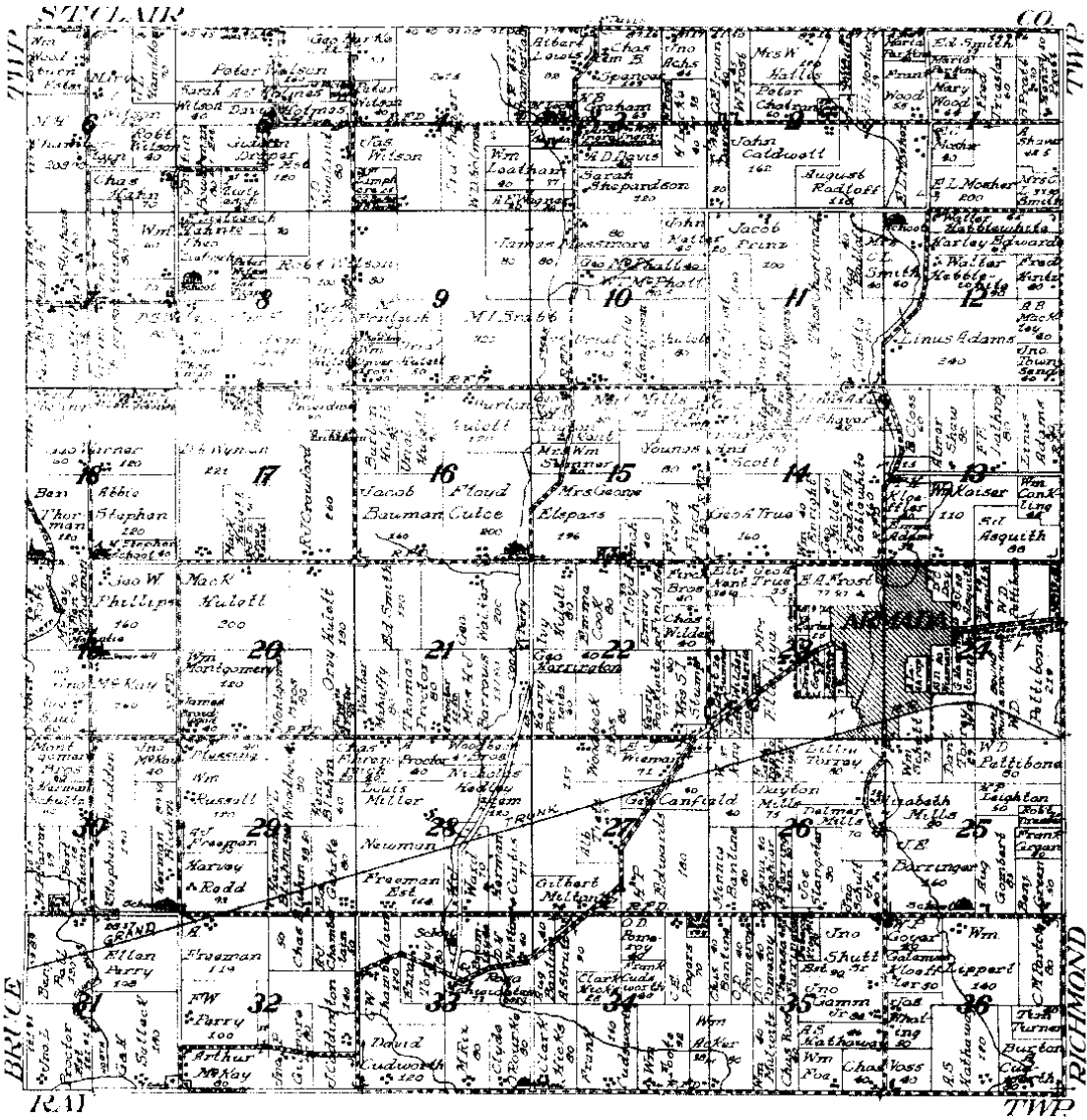

ME

1916

5

LAND CORNER RECORDATION CERTIFICATE

LIBER 2428 PAGE 112

FILING REQUIREMENT OF ACT 74, MICH. P.A. 1970

1204293

FOR CORNERS OF--	LOCATED IN--	CORNER CODE NUMBER
1. PUBLIC LAND SURVEY	T. <u>5</u> N. R. <u>13</u> E.	<u>3-C</u>
2. PROPERTY CONTROLLING IN SECTION	<u>5</u> T. <u>5</u> N. R. <u>13</u> E.	<u>3-C</u>
3. MISCELLANEOUS PROPERTY IN SECTION	T. N. S. R. E.	
4. LOT NO. _____	RECORDED PLAT _____	
5. PRIVATE CLAIMS _____		

RECORDED IN MACOMB COUNTY RECORDS AT: 3:50 P. M. AUG 22 1973
Edna H. Hill
 CLERK - REGISTER OF DEEDS MACOMB COUNTY, MICHIGAN
 REGISTER OF DEEDS STAMP AND FILING NUMBER

I, Charles G. Melching do hereby certify that under requirements of P.A. 74, Michigan P.A. of 1970, the corner points mentioned in lines 1 and 2 above (identified with circles on index code diagram-over) were, in a field survey on June 7 1973, established, re-established, monumented, re-monumented, recovered or restored as expressed below and in conformance with regulations and rules therefore as required in the current manual of survey instructions of the United States Department of the Interior, Bureau of Land Management or by a decree of a court of law. Furthermore, that the corner points mentioned in lines 3, 4 and 5 above were, in a field survey on _____ 19____, found, recovered, restored, established or re-established as expressed below and in conformance with the rules of the Michigan State Board of Registration for Land Surveyors or, by a Decree of a Court of law:

A. Description of original monument and accessories and/or subsequent restoration:

B. Description of corner evidence found and/or method applied in restoring or re-establishing corner:

Found "T" Iron (old)

C. Description of monument for corner and accessories established to perpetuate locating the position of the corner:

*"T" Iron
 P.K. Nail in 8" Twin Box Elder N. 85° W. 33.05'
 P.K. Nail in Clump Box Elders N.E. 50.07'
 P.K. Nail in Anchor Post East 28.68'*

SIGNED BY Charles G. Melching DATE 8-17-73

SURVEYOR'S MICHIGAN REGISTRATION NO. 14767

FOR STATE AND UNITED STATES AGENCIES:

SIGNED BY _____ DATE _____

APPROVED AND SIGNED BY _____ DATE _____

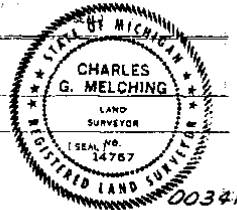

SURVEYOR'S MICHIGAN REGISTRATION NO. _____

Form No. ML 6235 GO-RI COPY BROR. & CO., PALAMARCO, MICH.

FORM APPROVED BY MICHIGAN STATE BOARD OF REGISTRATION, JAN. 28, 1971
 DISTRIBUTED BY MICHIGAN SOCIETY OF REGISTERED LAND SURVEYORS

LAND CORNER RECORDATION CERTIFICATE

FILING REQUIREMENT OF ACT 74, MICH. P.A.1970

A254268

FOR CORNERS OF:-	LOCATED IN:-	CORNER CODE NUMBER
1. PUBLIC LAND SURVEY	T. 5 N. R. 13 E.	C-3 AND C-4
2. PROPERTY CONTROLLING IN SECTION 7	T. 5 N. R. 13 E.	ARMADA TOWNSHIP
3. MISCELLANEOUS PROPERTY IN SECTION	T. S. R. E. W.	
4. LOT NO.	RECORDED PLAT	
5. PRIVATE CLAIMS		

RECORDED IN MACOMB COUNTY RECORDS AT: 10:00 a.m.

JUL 15 1974

Ed - [Signature]
 CLERK - REGISTER OF DEEDS
 MACOMB COUNTY, MICHIGAN
 REGISTER OF DEEDS STAMP AND FILING NUMBER

I, HERBERT J. KOBS do hereby certify that under requirements of P.A. 74, Michigan P.A. of 1970, the corner points mentioned in lines 1 and 2 above (identified with circles on index code diagram - over) were, in a field survey on MAY 8, 1974, established, re-established, monumented, re-monumented, recovered or restored as expressed below and in conformance with regulations and rules therefore as required in the current manual of survey instructions of the United States Department of the Interior, Bureau of Land Management or by a decree of a court of law. Furthermore, that the corner points mentioned in lines 3, 4 and 5 above were, in a field survey on 19, found, recovered, restored, established or re-established as expressed below and in conformance with the rules of the Michigan State Board of Registration for Land Surveyors or, by a Decree of a Court of law:

A. Description of original monument and accessories and/or subsequent restoration:

B. Description of corner evidence found and/or method applied in restoring or re-establishing corner:

- (C-3) FOUND T-IRON
- (C-4) FOUND 7/8" IRON BAR

C. Description of monument for corner and accessories established to perpetuate locating the position of the corner:

- (C-3) T-IRON
FORM NAIL & WASHER IN POWER POLE - N.E. - 117.34 FEET.
P.K. NAIL IN ANCHOR POST - EAST - 28.65 FEET.
P.K. NAIL IN 8" TWIN ASH - WEST - 33.03 FEET.
- (C-4) 7/8" IRON BAR
FORM NAIL & WASHER IN 48" OAK - N.W. - 50.66 FEET.
P.K. NAIL IN ANCHOR POST - EAST - 30.73 FEET.
SPIKE IN TELEPHONE POLE - S.W. - 73.95 FEET.

SIGNED BY: *Herbert J. Kobs* DATE: JULY 11, 1974
 HERBERT J. KOBS
 SURVEYOR'S MICHIGAN REGISTRATION NO. 14097

FOR STATE AND UNITED STATES AGENCIES:

SIGNED BY: _____ CHIEF OF SURVEY PARTY DATE: _____
 APPROVED AND SIGNED BY: _____ MICHIGAN REGISTERED LAND SURVEYOR DATE: _____

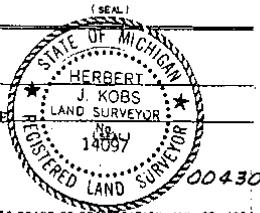

LAND CORNER RECORDATION CERTIFICATE

FILING REQUIREMENT OF ACT 74, MICH. P.A. 1970

LIBER 2629 PAGE 589

A328746

FOR CORNERS OF -	LOCATED IN -	CORNER CODE NUMBER
1. PUBLIC LAND SURVEY <u>6</u> T. <u>5</u> N. R. <u>13</u> E.		<u>B-2, C-2, B-3, C-3</u> <u>G-7, G-13, M-7, M-13</u>
2. PROPERTY CONTROLLING IN SECTION _____ T. _____ N. S., R. _____ E. W.		
3. MISCELLANEOUS PROPERTY IN SECTION _____ T. _____ N. S., R. _____ E. W.		
4. LOT NO. _____, RECORDED PLAT _____		
5. PRIVATE CLAIMS _____		

RECORDED IN MACOMB COUNTY RECORDS AT: 4:00 P. M.
OCT 24 1975
Edna M. Hill
CLERK - REGISTER OF DEEDS
MACOMB COUNTY, MICHIGAN
REGISTER OF DEEDS STAMP AND FILING NUMBER

I, Ronald J. Ruszala, do hereby certify that under requirements of P.A. 74, Michigan P.A. of 1970, the corner points mentioned in lines 1 and 2 above were, in a field survey on May 24, 1975, established, re-established, monumented, re-monumented, recovered or restored as expressed below and in conformance with regulations and rules therefore as required in the current manual of survey instructions of the United States Department of the Interior, Bureau of Land Management or by a decree of a court of law. Furthermore, that the corner points mentioned in lines 3, 4 and 5 above were, in a field survey on _____, 19____, found, recovered, restored, established or re-established as expressed below and in conformance with the rules of the Michigan State Board of Registration for Land Surveyors or, by a Decree of a Court of law:

A. Description of original monument and accessories and/or subsequent restoration:

G-7 - 3/4" Iron G-13 - 3/4" Pipe M-7 - 1" T-Bar
Nail in Anch. Post NW 36.28' 6" Maple NE 7.50'
Nail in Anch. Post E 27.35' 24" Maple SW 27.83'
Nail in Fc. Post SW 40.55' 18" Oak NW 13.85'

M-13 - 1" T-Bar
8" Elder NW 33.05'
Nail in Box Elders NE 50.07' Nail in Anch. Post E 28.68'

B. Description of corner evidence found and/or method applied in restoring or re-establishing corner:

G-7 - 3/4" Iron - Found by wits
G-13 - 3/4" Pipe - Found by wits
M-7 - 1" T-Bar - Found by wits
M-13 - 1" T-Bar - Found by wits

C. Description of monument for corner and accessories established to perpetuate locating the position of the corner:

G-7 - 3/4" Iron G-13 - 3/4" Pipe
18" Conc. Post Base NW 56.80' PK in Fc. Post W 2.19'
12" Stump E 26.75' PK in 7" Oak NE 7.56'
M-7 - 1" T-Bar M-13 - 1" T-Bar
Nail in 36" Twin Trunk Oak E 27.83' W. Pole NE 117.40'
Nail in 24" Oak NW 92.15' 18" Twin Trunk Oak W 32.70'
Nail in 24" Stump SW 52.50' Nail in Fc. Post E 28.70'

SIGNED BY Ronald J. Ruszala DATE September 14, 1975
SURVEYOR'S MICHIGAN REGISTRATION NO. 21581



FOR STATE AND UNITED STATES AGENCIES:

SIGNED BY _____ DATE _____
APPROVED AND SIGNED BY _____ DATE _____
MICHIGAN REGISTERED LAND SURVEYOR (SEAL)

SURVEYOR'S MICHIGAN REGISTRATION NO. _____

00524.A

FORM APPROVED BY MICHIGAN STATE BOARD OF REGISTRATION, JAN. 26, 1971
REVISED MAY 14, 1975

MAY PLACE SKETCH ON BACK OR ATTACHED SHEET

LAND CORNER RECORDATION CERTIFICATE

FILING REQUIREMENT OF ACT 74, MICH. P.A. 1970

LIBER **2637** PAGE **94**

A333084

FOR CORNERS OF -	LOCATED IN -	CORNER CODE NUMBER	
1. PUBLIC LAND SURVEY - <u>6</u> T. <u>5</u> N. R. <u>13</u> W.		<u>B-2, C-2, B-3, C-3</u>	RECORDED IN MACOMB COUNTY RECORDS AT: <u>10:14a.M.</u> NOV 20 1975 <i>Edna Hill</i> CLERK - REGISTER OF DEEDS MACOMB COUNTY, MICHIGAN
2. PROPERTY CONTROLLING IN SECTION	N. S. R. E.		REGISTER OF DEEDS STAMP AND FILING NUMBER
3. MISCELLANEOUS PROPERTY IN SECTION	T. N. S. R. E.		
4. LOT NO. _____, RECORDED PLAT _____			
5. PRIVATE CLAIMS _____			

I, Ronald J. Ruzala, do hereby certify that under requirements of P.A. 74, Michigan P.A. of 1970, the corner points mentioned in lines 1 and 2 above were, in a field survey on May 24, 1975, established, re-established, monumented, re-monumented, recovered or restored as expressed below and in conformance with regulations and rules therefore as required in the current manual of survey instructions of the United States Department of the Interior, Bureau of Land Management or by a decree of a court of law. Furthermore, that the corner points mentioned in lines 3, 4 and 5 above were, in a field survey on _____, 19____, found, recovered, restored, established or re-established as expressed below and in conformance with the rules of the Michigan State Board of Registration for Land Surveyors or, by a Decree of a Court of law:

A. Description of original monument and accessories and/or subsequent restoration:

<u>B-2 - 3/4" Iron</u>	<u>C-2 - 3/4" Pipe</u>	<u>B-3 - 1" T-Bar</u>
Nail in Anch. Post NW 36.28'	6" Maple NE 7.50'	
Nail in Anch. Post E 27.35'	24" Maple SW 27.83'	
Nail in Fc. Post SW 40.55'	18" Oak NW 13.85'	

C-3 - 1" T-Bar
8" Elder NW 33.05'
Nail in Box Elders NE 50.07' Nail in Anch. Post E 28.68'

B. Description of corner evidence found and/or method applied in restoring or re-establishing corner:

B-2 - 3/4" Iron - Found by wits
C-2 - 3/4" Pipe - Found by wits
B-3 - 1" T-Bar - Found by wits
C-3 - 1" T-Bar - Found by wits

C. Description of monument for corner and accessories established to perpetuate locating the position of the corner:

<u>B-2 - 3/4" Iron</u>	<u>C-2 - 3/4" Pipe</u>
18" Conc. Post Base NW 56.80'	PK in Fc. Post W 2.19'
12" Stump E 26.75'	PK in 7" Oak NE 7.56'

<u>B-3 - 1" T-Bar</u>	<u>C-3 - 1" T-Bar</u>
Nail in 36" Twin Trunk Oak E 27.83'	Pwr. Pole NE 117.40'
Nail in 24" Oak NW 92.15'	18" Twin Trunk Oak W 32.70'
Nail in 24" Stump SW 52.50'	Nail in Fc. Post E 28.70'

SIGNED BY Ronald J. Ruzala DATE November 19, 1975

SURVEYOR'S MICHIGAN REGISTRATION NO. 21581

FOR STATE AND UNITED STATES AGENCIES.

SIGNED BY _____ DATE _____

APPROVED AND SIGNED BY _____ DATE _____

SURVEYOR'S MICHIGAN REGISTRATION NO. _____

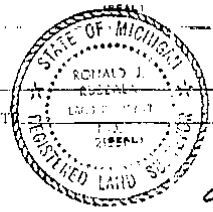

00529A

FORM APPROVED BY MICHIGAN STATE BOARD OF REGISTRATION, JAN. 26, 1971
REVISED MAY 14, 1975

MAY PLACE SKETCH ON BACK OR ATTACHED SHEET

This is a correction of land corner recordation certificate filed in Liber 2629 page 589 Macomb County Records

528

4

ORIGINAL
CERTIFICATE OF SURVEY

A204312

RECORDED IN MACOMB COUNTY
 RECORDS AT: 3:25 P. M.

AUG 22 1973

Edna H. Walker
 CLERK - REGISTER OF DEEDS
 MACOMB COUNTY, MICHIGAN

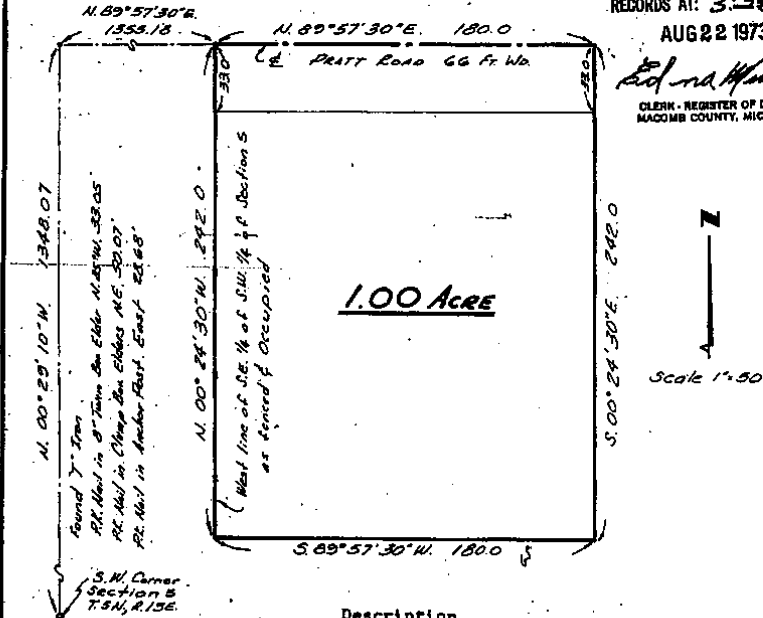

Description

A parcel of land in and being a part of the S.W. 1/4 of Section 5, T. 5N., R. 13E., Armada Township, Macomb County, Michigan and being more particularly described as follows:

Commencing at the S.W. Corner of Section 5, thence N. 00° 29' 10" W. 1348.07 ft., thence N. 89° 57' 30" E. 180.0 ft., to the point of beginning of this description, thence N. 89° 57' 30" E. 180.0 ft., along the centerline of Pratt Road, thence S. 00° 24' 30" E. 242.0 ft., thence S. 89° 57' 30" W. 180.0 ft., to the West line of S.E. 1/4 of S.W. 1/4 of Section 5, as fenced and occupied, thence N. 00° 24' 30" W. 242.0 ft., along the West line of the S.E. 1/4 of S.W. 1/4 of Section 5, as fenced and occupied, to the point of beginning and containing 1.00 Acres of land. Subject to any and all easements of record or otherwise.

SURVEYOR'S CERTIFICATE: I hereby certify that I have surveyed and mapped the land above platted and/or described on 6-2-73, and that the ratio of closure on the unadjusted field observations of such survey was 1:5000, and that all of the requirements of P.A. 132 1970 have been complied with.



Charles G. Melching
 and Associates Inc.
 by *Charles G. Melching*
 Charles G. Melching
 Registered Land Surveyor
 No. 14767
 36170 Pound Road
 Richmond, Michigan

FIELD SURVEY
 JUNE 1973

Survey for C. Harmon

20-0
 Vol No 28,053
 6-18-73

Certificate of Survey

STONE REAL ESTATE
 FOR (SIPPLE PROP.)
 DATE 5-3-74
 JOB # 183-74
 SCALE 1" = 300'
 SHEET 1 OF 2

DIVISION OF PART OF THE EAST HALF OF THE N.E.
 1/4 OF SECTION 7, TOWN 5 NORTH, RANGE 13 EAST,
 ARMADA TOWNSHIP, MACOMB COUNTY, MICHIGAN.

B-3

C-3

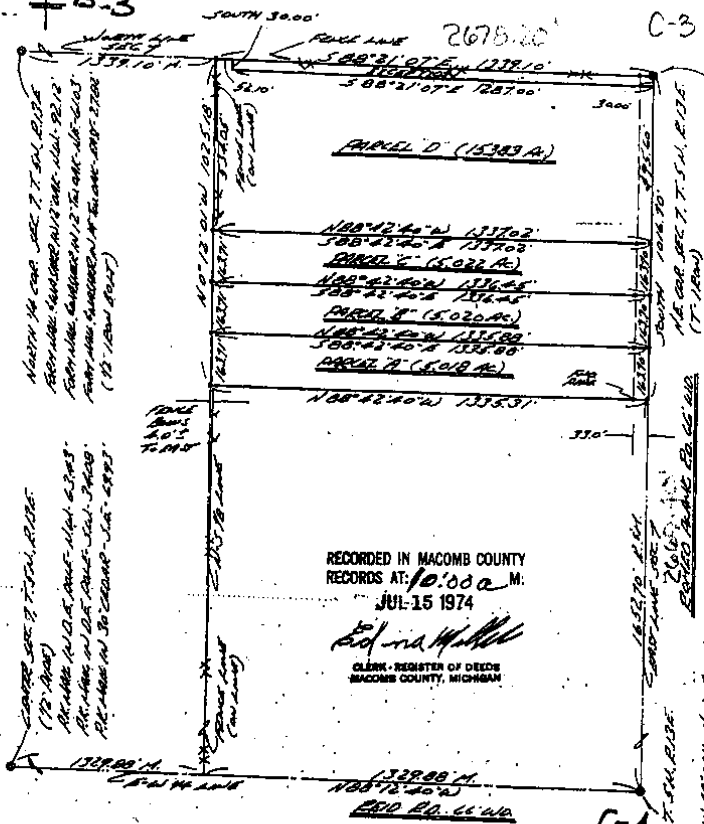

RECORDED IN MACOMB COUNTY
 RECORDS AT 10:00 A.M.
 JUL-15 1974

Edna M. Hill
 CLERK - REGISTER OF DEEDS
 MACOMB COUNTY, MICHIGAN



I HEREBY CERTIFY THAT I HAVE SURVEYED THE PARCEL(S)
 OF LAND DESCRIBED AND DELINEATED HEREON; THAT SAID
 SURVEY WAS PERFORMED WITH AN ERROR OF CLOSURE NO
 GREATER THAN 1 IN 5000'; AND THAT I HAVE FULLY
 COMPLIED WITH THE REQUIREMENTS OF SECTION 3, ACT
 132, P.A. 1970.

Herbert J. Koss
 HERBERT J. KOSS
 REGISTERED LAND SURVEYOR
 No. 14097

NOTE: SET 1/2" IRON BARS 18" LONG AND CAPPED WITH PLASTIC
 CAPS STAMPER (R.L.S. 14097) AT POINTS MARKED THUS: O.

KOSS LAND SURVEYING
 1825 BREWER ROAD ROMEO, MICHIGAN 782-2700

C-3
 SOUTH 30.00°
 2675.20
 588° 21' 07" E 1338.10
 588° 21' 07" E 1287.00
 3400
 145' COR. SEC. 7, T. 5 N., R. 13 E.
 (T. 5 N.)
 AC. 21.00 TH. 800' W. OF 3303
 AC. 21.00 W. 800' W. OF 3303
 AC. 21.00 W. 800' W. OF 3303
 AC. 21.00 W. 800' W. OF 3303

NORTH 1/4 COR. SEC. 7, T. 5 N., R. 13 E.
 AC. 21.00 TH. 800' W. OF 3303
 AC. 21.00 W. 800' W. OF 3303
 AC. 21.00 W. 800' W. OF 3303
 AC. 21.00 W. 800' W. OF 3303
 (1/4 COR. SEC. 7, T. 5 N., R. 13 E.)
 (1/4 COR. SEC. 7, T. 5 N., R. 13 E.)
 (1/4 COR. SEC. 7, T. 5 N., R. 13 E.)
 (1/4 COR. SEC. 7, T. 5 N., R. 13 E.)

C-4

CERTIFICATE OF SURVEY A306635

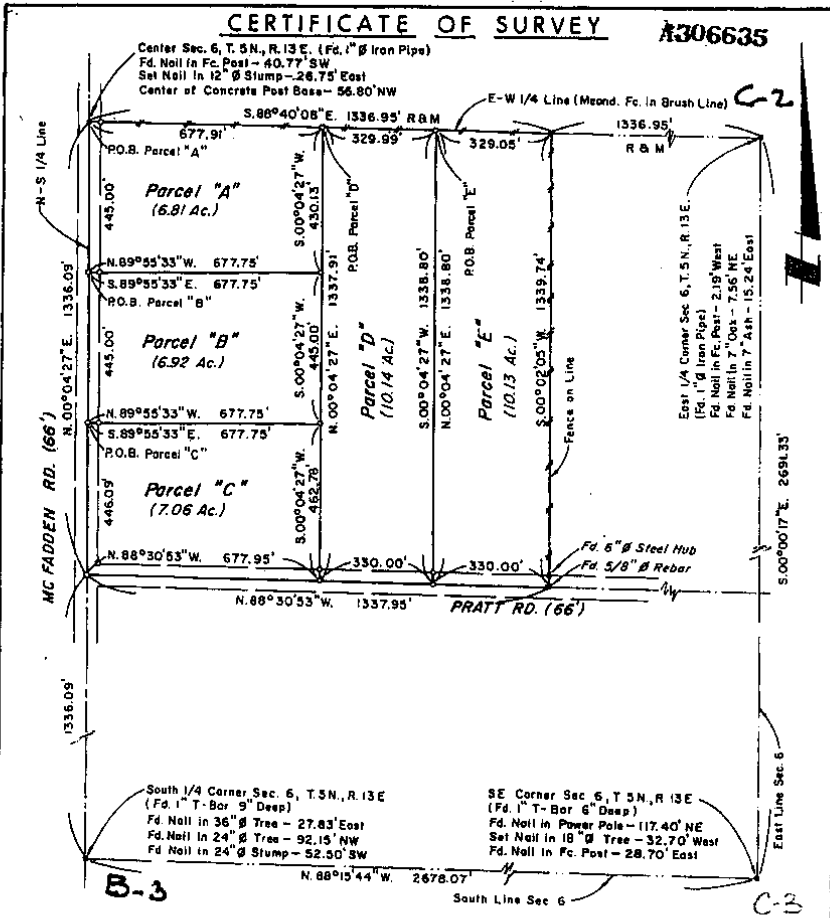

I HEREBY CERTIFY THAT THIS PLAT AND DESCRIPTION IS A TRUE REPRESENTATION OF A SURVEY MADE UNDER MY DIRECTION; AND THAT THE RATIO OF CLOSURE ON THE UNADJUSTED FIELD OBSERVATIONS OF SUCH SURVEY WAS LESS THAN 1 IN 5000 AND THAT ALL OF THE REQUIREMENTS OF P.A. 122, 1970 HAVE BEEN COMPLIED WITH. BEARINGS SHOWN ON THIS SURVEY WERE DETERMINED IN THE FOLLOWING MANNER:
 EAST-WEST 1/4 LINE SEC. 6 AS RECORDED IN LIBER 2466 PAGE 713

ADDRESS: _____

SCALE: 1" = 330'

LEGEND:
 * - FIP - FOUND IRON PIPE
 * - SIP - SET REBAR
 ⊙ - FCM - FOUND CONCRETE MONUMENT
 ⊙ - SCM - SET CONCRETE MONUMENT
 --- - FENCE

FIELD WORK: Ruszala & Party
 DRAWN BY: R. J. R.
 CHECKED BY: R. J. R.
 PROJECT NO.: 75-102
 DATE OF SURVEY: 5-21-22-78

RONALD JOHN RUSZALA, R.L.S.
 3740 CRESTWOOD DRIVE
 WARREN, MICHIGAN 48093

TITLE:
 PLAT OF NW 1/4 OF SE 1/4
 FOR
 DOMINIAK REAL ESTATE

SECTION 6 TOWN 5 N RANGE 13 E
 ARMADA TOWNSHIP
 MACOMB COUNTY, MICHIGAN

SIGNATURE: *Ronald J. Ruszala*

SEAL: STATE OF MICHIGAN REGISTERED LAND SURVEYOR RONALD J. RUSZALA LAND SURVEYOR NO. 21501

DRAWING NO. 75-102 SHEET 1 OF 3

7

Certificate of Survey

NOTE: BEARINGS RELATE TO SURVEY AS RECORDED IN LIBER 2516, PAGE 74, MACOMB COUNTY RECORDS.

DIVISION OF WEST HALF OF NORTHEAST 1/4 OF SECTION 7, TOWN 5 NORTH, RANGE 13 EAST, ARMADA TOWNSHIP, MACOMB COUNTY, MICHIGAN.

FOR EDGAR MOBILE JR.
DATE JUNE 18, 1979
JOB # 28-79
SCALE 1" = 200'
SHEET 1 OF 3

NOTE: SET 1/2" IRON BARS 18" LONG WITH CAPS STAMPED (R.L.S. 14097) AT POINTS MARKED THUS: 2678.20

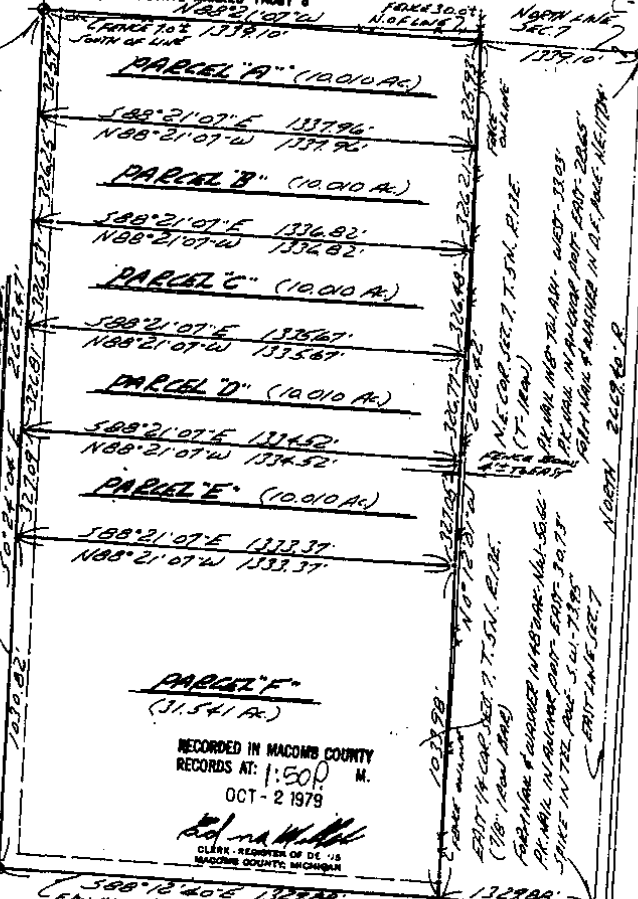

100' W. 1/4 COR. SEC. 7, T. 5N, R. 13E.
(1/2" IRON BARS)
100' W. 1/4 COR. SEC. 7, T. 5N, R. 13E.
(1/2" IRON BARS)
100' W. 1/4 COR. SEC. 7, T. 5N, R. 13E.
(1/2" IRON BARS)
100' W. 1/4 COR. SEC. 7, T. 5N, R. 13E.
(1/2" IRON BARS)
100' W. 1/4 COR. SEC. 7, T. 5N, R. 13E.
(1/2" IRON BARS)

100' W. 1/4 COR. SEC. 7, T. 5N, R. 13E.
(1/2" IRON BARS)
100' W. 1/4 COR. SEC. 7, T. 5N, R. 13E.
(1/2" IRON BARS)
100' W. 1/4 COR. SEC. 7, T. 5N, R. 13E.
(1/2" IRON BARS)
100' W. 1/4 COR. SEC. 7, T. 5N, R. 13E.
(1/2" IRON BARS)

RECORDED IN MACOMB COUNTY
RECORDS AT: 1:50 P.M.
OCT - 2 1979
Edgar Mobile Jr.
CLERK, RECORDS OF DE. 45
MACOMB COUNTY, MICHIGAN

I HEREBY CERTIFY THAT I HAVE SURVEYED THE PARCEL(S) OF LAND DESCRIBED AND DELINEATED HEREON; THAT SAID SURVEY WAS PERFORMED WITH A RELATIVE ERROR OF CLOSURE NO GREATER THAN 1 IN 5,000'; AND THAT I HAVE FULLY COMPLIED WITH THE REQUIREMENTS OF SECTION 3, ACT 132, P.A. 1970.

Herbert J. Kobs
HERBERT J. KOB, REG. LAND SURVEYOR, No. 14097



KOBS LAND SURVEYING
1925 BREWER ROAD ROMEO, MICHIGAN 782-2700

R= RECORDED
M= MEASURED
C= CALCULATED

Certificate of Survey

184-3287 PAGE 522

A679151

FOR JERI DUNN
DATE JUNE 2, 1980
JOB # 187-80
SCALE 1"=300'
SHEET 1 OF 1

PROPERTY DESCRIPTION

A PARCEL OF LAND BEING THE SOUTH 10 ACRES OF THE SOUTHWEST 1/4 OF THE SOUTH-EAST 1/4 OF SECTION 6, TOWN 5 NORTH, RANGE 13 EAST, ARMADA TOWNSHIP, MACOMB COUNTY, MICHIGAN, AND BEING MORE PARTICULARLY DESCRIBED AS FOLLOWS: COMMENCING AT THE SOUTH 1/4 CORNER OF SAID SECTION 6; THENCE NORTH 0 DEGREES 03 MINUTES 12 SECONDS WEST 325.47 FEET ALONG THE NORTH-SOUTH 1/4 LINE OF SAID SECTION 6; THENCE SOUTH 88 DEGREES 21 MINUTES 07 SECONDS EAST 1338.87 FEET; THENCE SOUTH 0 DEGREE 03 MINUTES 38 SECONDS EAST 325.47 FEET TO THE SOUTH LINE OF SAID SECTION 6; THENCE NORTH 88 DEGREES 21 MINUTES 07 SECONDS WEST 1339.10 FEET ALONG SAID SOUTH LINE OF SECTION 6 TO THE POINT OF BEGINNING, CONTAINING 10.000 ACRES OF LAND. SUBJECT TO THE RIGHTS OF THE PUBLIC IN McFADDEN ROAD AND ANY EASEMENTS OF RECORD.

NOTE: BEARINGS RELATE TO SURVEY AS RECORDED Vm LIBER 3162, PAGE 634, MACOMB COUNTY RECORDS.
SET 1/2" IRON BARS 18" LONG WITH CAPS STAMPED (R.L.S. 14097) AT POINTS MARKED THUS: O

SEWER COR. SEC. 6, T.5N., R.13E.
(12" PIPE)
COR. OF COR. POST-PALE - N. 1/4 - S. 21'
NAIL IN TOP OF 12" PIPE - E. 12' - S. 21'
NAIL IN ANCHOR 11'5" W. - S. E. - 20' 0"

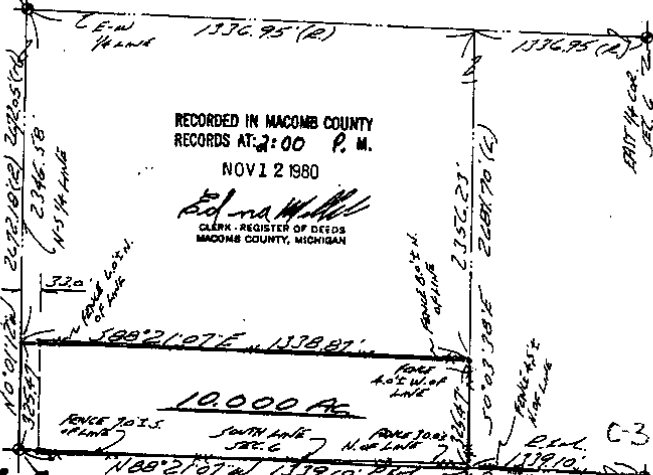

SOUTH 1/4 COR. SEC. 6, T.5N., R.13E. (12" DIA. 12" PIPE)
NAIL IN ANCHOR 11'5" W. - N. 1/4 - 21'
NAIL IN ANCHOR 11'5" W. - N. E. - 21'
NAIL IN ANCHOR 11'5" W. - E. - 21'
SE. COR. SEC. 6, T.5N., R.13E. (T. MARK)
P.K. NAIL IN 19" DIA. PIPE - WEST - 33.03'
P.K. NAIL IN ANCHOR POST - EAST - 28.65'
P.K. NAIL IN ANCHOR 11'5" W. - N. E. - 21'

I HEREBY CERTIFY THAT I HAVE SURVEYED THE PARCEL(S) OF LAND DESCRIBED AND DELINEATED HEREON; THAT SAID SURVEY WAS PERFORMED WITH A RELATIVE ERROR OF CLOSURE NO GREATER THAN 1 IN 5,000; AND THAT I HAVE FULLY COMPLIED WITH THE REQUIREMENTS OF SECTION 3, ACT 132, P.A. 1970.

Herbert J. Kobs
HERBERT J. KOBBS
REGISTERED LAND SURVEYOR
No. 14097



KOBS LAND SURVEYING
1925 BREWER ROAD ROMEO, MICHIGAN 752-2700

CERTIFICATE OF SURVEY

16-2919

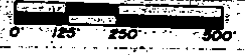

M. MEASURED
 R. RECORDED
 C. CALCULATED
 SCALE 1"=250'
 DATE 10/18/91
 DRAWN BY W.S.P.

LIBER 05224N120

DESCRIPTION PARCEL D-1:

A parcel of land located in and being a part of the East half of the Northeast 1/4 of Section 7, Town 5 North, Range 13 East, Armada Township, Macomb County, Michigan, and being more particularly described as follows: Commencing at the Northeast corner of said Section 7; thence South 30.00 feet along the East line of said Section 7 to the POINT OF BEGINNING; thence extending South 247.80 feet along the East line of Section 7; thence North 88 degrees 31 minutes 53 seconds West 1338.00 feet; thence North 00 degrees 12 minutes 01 seconds West 282.03 feet to the North line of said Section 7; thence South 88 degrees 21 minutes 07 seconds East 52.10 feet along North line of Section 7; thence South 30.00 feet; thence South 88 degrees 21 minutes 07 seconds East 1287.00 feet to the point of beginning, containing 7.712 acres of land.

Subject to the rights of the public in Romeo Plank Road and any easements of record.

DESCRIPTION PARCEL D-2:

A parcel of land located in and being a part of the East half of the Northeast 1/4 of Section 7, Town 5 North, Range 13 East, Armada Township, Macomb County, Michigan, and being more particularly described as follows: Commencing at the Northeast corner of said Section 7; thence South 277.80 feet along the East line of said Section 7 to the POINT OF BEGINNING; thence extending South 247.80 feet along the East line of Section 7; thence North 88 degrees 42 minutes 40 seconds West 1337.02 feet; thence North 00 degrees 12 minutes 01 seconds West 252.02 feet; thence South 88 degrees 31 minutes 53 seconds East 1338.00 feet to the point of beginning, containing 7.671 acres of land.

Subject to the rights of the public in Romeo Plank Road and any easements of record.

NOTE: Bearings relate to survey as recorded in Liber 2516, Pages 74 & 75, Macomb County records.

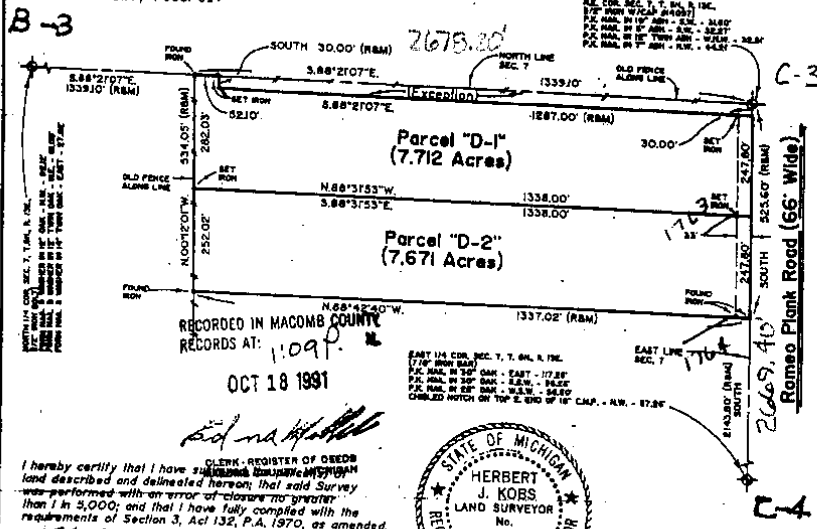

RECORDED IN MACOMB COUNTY RECORDS AT: 1099
OCT 18 1991



I hereby certify that I have surveyed and delineated hereon, that said Survey was performed with an error of closure no greater than 1 in 5,000; and that I have fully complied with the requirements of Section 3, Act 132, P.A. 1970, as amended.

HERBERT J. KOBBS
REGISTERED LAND SURVEYOR
MICHIGAN LICENSE No. 14097

KK KOBS-KING & ASSOC., INC. LAND SURVEYING SITE PLANNING
 111 SOUTH RAWLES ROMEO, MICHIGAN 48065-0146 313/762-2700

10

Certificate of Survey

NOTE: BEARINGS RELATE TO RECORD BEARING ALONG NORTH-SOUTH 1/4 LINE FOR PROPERTY ADJOINING EAST LINE OF DELINEATED PARCEL.

PART OF NORTHWEST 1/4, SECTION 8, TOWN 5 NORTH, RANGE 13 EAST, ARMADA TOWNSHIP, MACOMB COUNTY, MICHIGAN.

FOR BERT HULETT
 DATE JAN. 6, 1981
 JOB # 101-81
 SCALE 1" = 300'
 SHEET 1 OF 2

CENTER COR. SEC. 8,
 T. 5 N., R. 13 E.
 (1/2" IRON BAR)

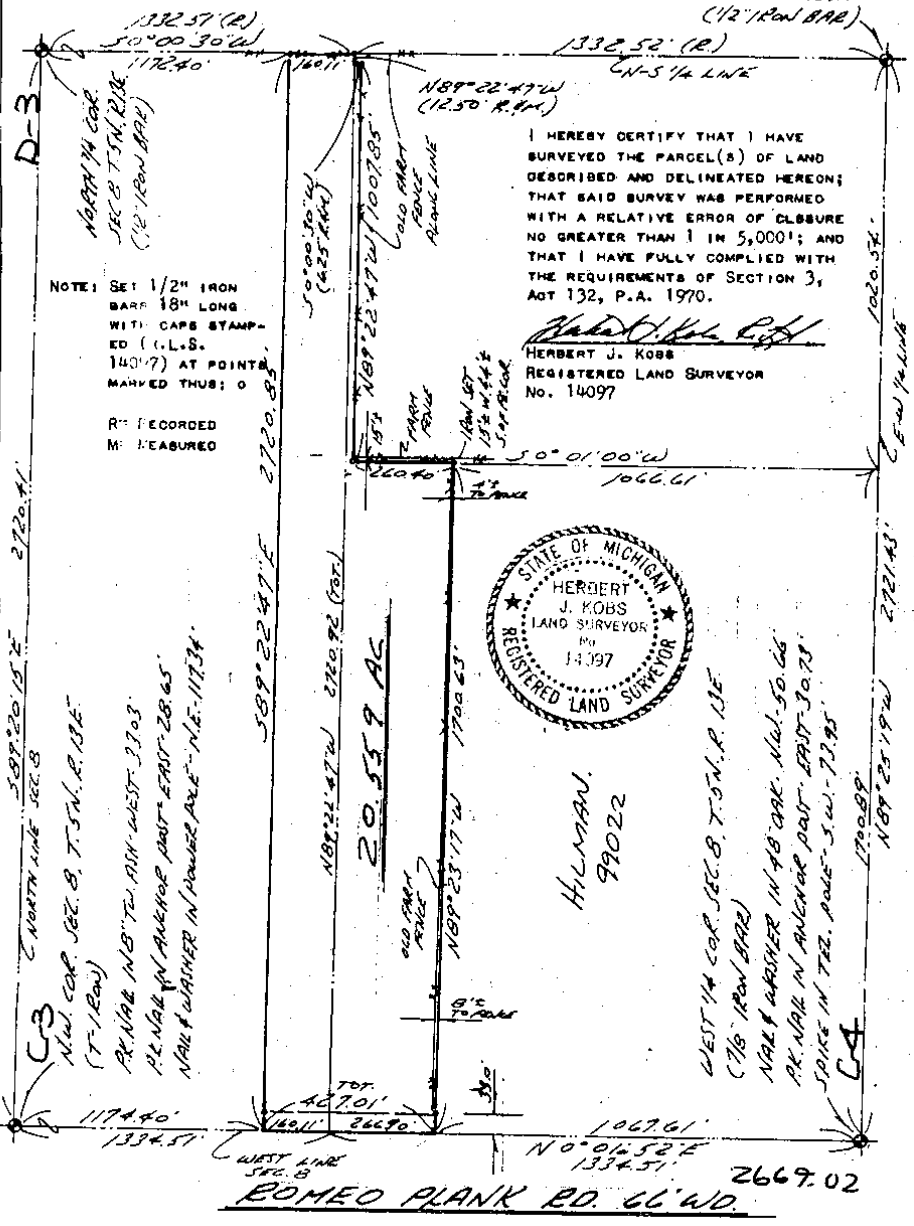

I HEREBY CERTIFY THAT I HAVE SURVEYED THE PARCEL(S) OF LAND DESCRIBED AND DELINEATED HEREON; THAT SAID SURVEY WAS PERFORMED WITH A RELATIVE ERROR OF CLOSURE NO GREATER THAN 1 IN 5,000'; AND THAT I HAVE FULLY COMPLIED WITH THE REQUIREMENTS OF SECTION 3, ACT 132, P.A. 1970.

Herbert J. Kobs
 HERBERT J. KOBBS
 REGISTERED LAND SURVEYOR
 No. 14097



NOTE: SET 1/2" IRON BAR 18" LONG WITH CAPS STAMPED (C.L.S. 14097) AT POINTS MARKED THUS: O

R: RECORDED
 M: MEASURED

C-3 NORTH LINE SEC. 8
 NW 1/4 COR. SEC. 8, T. 5 N., R. 13 E.
 (T-1 BAR)
 AN IRON N 87° 20' 15" W. 370.3
 AN IRON N 87° 20' 15" W. 370.3
 AN IRON N 87° 20' 15" W. 370.3
 AN IRON N 87° 20' 15" W. 370.3

WEST 1/4 COR. SEC. 8, T. 5 N., R. 13 E.
 (1/2" IRON BAR)
 NAIL & BRASSER IN 48" COR. NW 1/4. 50.66
 AN IRON N 87° 20' 15" W. 370.3
 SPIKE IN TREE. POINT 3 W. - 13.95

CERTIFICATE OF SURVEY

PART OF THE SOUTH 1/2 OF THE NORTHWEST 1/4
OF SECTION 8, TOWN 5 NORTH, RANGE 13 EAST
ARMADA TOWNSHIP, MACOMB COUNTY, MICHIGAN

NOTE: BEARINGS RELATE TO A SURVEY DONE BY
HERBERT KOBS FOR BERT HULETT ON
JAN. 6, 1981 JOB No. 101-81

KING SURVEYORS & ASSOC., INC.

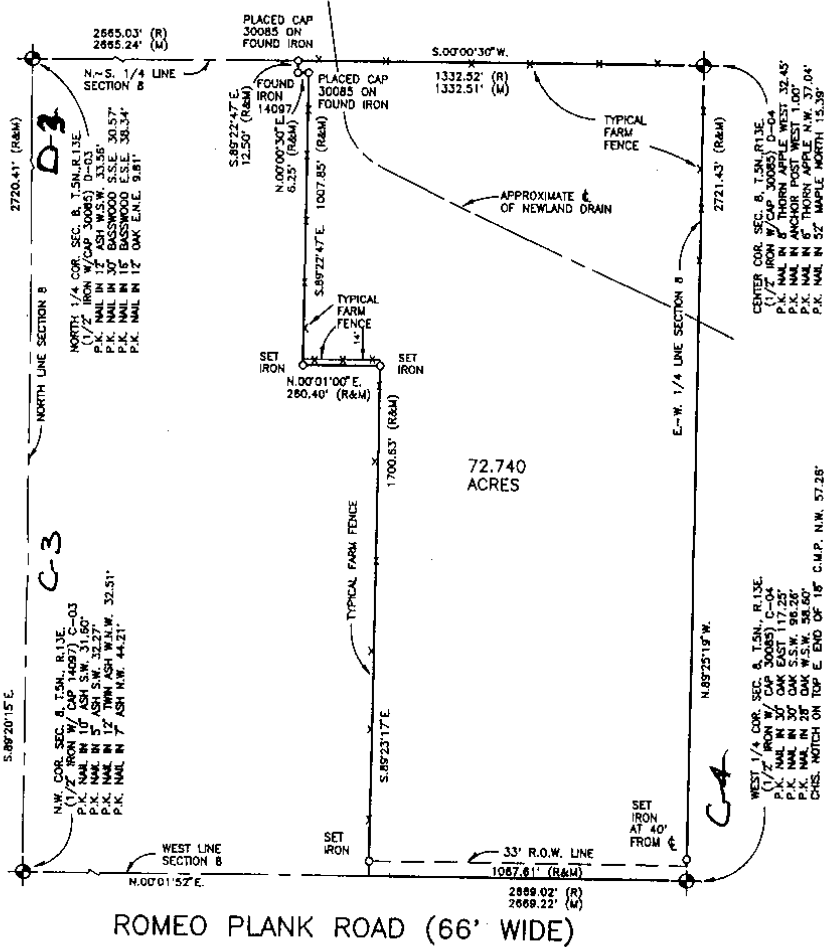

ROMEO PLANK ROAD (66' WIDE)

I hereby certify that I have surveyed the parcel(s) of land described and delineated hereon; that said Survey was performed with an error of closure no greater than 1 in 5000; and that I have complied with the requirements of Section 3, Act 132, P.A. 1870 as amended.

Donald H. King
DONALD H. KING
PROFESSIONAL SURVEYOR
MICHIGAN LICENSE No. 30085

NOTE: A title search was not performed by the Client for purposes of this Survey. Therefore, no guarantee is made that any easements and/or rights of way recorded or otherwise, are shown on this Certificate of Survey.

This Survey and corresponding Legal Descriptions are subject to municipal approval, state division laws and local ordinances. Parts of this drawing may not be drawn to scale for clarity purposes.

22657 IRWIN ROAD ARMADA, MI 48005 (810) 784-4800



LEGEND

- R = RECORD
- M = MEASURED
- C = CALCULATED
- = SET IRON 30085
- = FOUND IRON
- = FOUND MONUMENT

CLIENT TED HILLMAN

DRAWN J.G. CHECKED BY D.H.K.

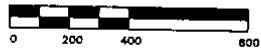

1" = 400'	2-14-99
SCALE	DATE
SHEET	JOB No.
1 OF 2	99022