

REC'D JUN 01 2007 8:30 a.m.

LAND CORNER RECORDATION CERTIFICATE
Filing Requirement of Act 74, Mich. P.A. 1970

For corners in

Macomb (County) Located In: Armada Township Corner Code #
1. Public Land Survey T 5N R 13E B-12
2. Property Controlling in Section S T R
3. Miscellaneous Property in Sec. S T R
4. Lot No. Recorded Plat
5. Private Claims

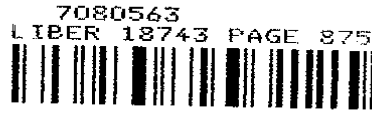

06/01/2007 04:23:48 P.M.
MACOMB COUNTY, MI SEAL
CARMELLA SABAUGH, REGISTER OF DEEDS

Register of Deeds Stamp & File Number

Grid table with columns A-M and rows 1-13. Cell 31 is circled.

I, Huston K. Kennedy, in a field survey on May 7, 2007 do hereby state that under requirements of P.A. 74, Michigan P.A. of 1970, the corner points mentioned in lines 1 and 2 above were in conformance with regulations and rules therefore as required in the current manual of survey instructions of the United States Department of the Interior, Bureau of Land Management or by a decree of a Court of Law and/or that the corner points mentioned in lines 3, 4 and 5 above were in conformance with the rules of the Michigan Board of Land Surveyors or by a Decree of a Court of Law; established, re-established, monumented, recovered, found as expressed below:

NOTE: Not more than 2 corners, all in the same town and range, may be recorded on this certificate.

A. Description of original monument and accessories and/or subsequent restoration:

- 1817-GLO Preston, D.S.; Post was not set during the original government survey
1) 1979-Kobs, RLS #14097; LCRC L. 3162, Pg. 598 - Fnd a "T" Iron
2) 1982-Kobs, RLS #14097; unrecorded Certificate of Survey - Object found not stated, no witnesses
3) 1990-King, LLS #30085; Certificate of Survey L. 4896, Pgs. 208-210 - Fnd a "T" Iron, cites the same witnesses as 1991 LCRC
4) 1991-King, LLS #30085; LCRC L. 5101, Pg. 644 - Fnd a "T" Iron

B. Description of corner evidence found and/or method applied in restoring or reestablishing corner:

2007-Kennedy Surveying, Inc. - Kennedy, PS #17623 - Fnd a capped "T" iron (Consumer's Power) located 60 feet West of the West bank of the North branch of the Clinton River meandering to the North and South, also an old tree/fence row extending to the West.

Witnesses from LCRC # 1, #4, #5 along with the measured distance between the adjacent governments corners were used to recover and verify the location of the found capped "T" iron (Consumer's Power).

I accepted the found capped "T" iron (Consumer's Power) as the best evidence of the corner position to be perpetuated.

FIELD MEASUREMENTS BETWEEN CORNERS see back side LCRC

C. Description of monument for corner and accessories established to perpetuate locating the position of the corner:

B-12 I replaced the found capped "T" iron with a 4" diameter concrete monument with a 1/2" x 36" iron rod with cap stamped "Macomb County Monument, MI Act #345, PS #17623"
S06°E 23.40' Set Mag Nail w/Remon Washer West face 14" Elm
S72°W 54.13' Set Mag Nail w/Remon Washer South face 38" Oak
N63°W 73.02' Set Mag Nail w/Remon Washer North face 18" Oak
N23°W 81.36' Set Mag Nail w/Remon Washer East face vertical branch 17" Oak
Due East 60.00' Set 1/2" x 18" iron rod w/cap West bank of the river bank
N76°E 59.84' Fnd capped 1/2" iron rod (trav. pt)

The selected location of a corner, although not established by an original government survey, is accepted as the best available evidence of the corner

Signed by: [Signature] Date May 9, 2007
Surveyor's Michigan License No.: 17623

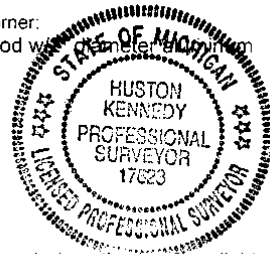

FORM APPROVED BY MICHIGAN STATE BOARD OF PROFESSIONAL SURVEYORS, JAN. 28, 1971
REVISED MAY 14, 1975
REVISED JAN., 1983
REVISED OCT., 1995

ACCEPTED BY THE MACOMB COUNTY SURVEY PEER GROUP AS THE OFFICIAL CORNER UNDER MICHIGAN PUBLIC ACT 345 OF 1990 AT A MEETING HELD ON 5-8-07
MARTIN C. DUNN, P.S. CHAIRMAN

TOWN 5 NORTH, RANGE 13 EAST, ARMADA TOWNSHIP (B-12)

Section "A" Cont.

- 5) 1992-Avey, LLS #30076; LCRC L. 5700, Pg. 480 – Fnd a "T" Iron
- 6) 1992-Avey, LLS #30076; unrecorded Certificate of Survey – Object found not stated, no witnesses
- 7) 2000-Avey, LLS #30076; unrecorded Certificate of Survey – Object found not stated, no witnesses
- 8) 2003-BMJ Engineers & Surveyors, Inc. unrecorded Certificate of Survey – Fnd a "T" Iron, no witnesses
- 9) 2003-BMJ Engineers & Surveyors, Inc. unrecorded Certificate of Survey – Object found not stated, no witnesses

Section "B" Cont.

FIELD MEASUREMENTS BETWEEN CORNERS

B-12 to B-11

No GLO

Certificate of Survey recorded in Liber 4896, Pages 208-210 = 2664.57

Unrecorded Certificate of Survey by Warren C. Avey, LLS #30076 dated February 22, 2000 = 2664.68 Ft.

Unrecorded Certificate of Survey by BMJ Engineers & Surveyors, Inc. dated November 17, 2003 = 2664.35 Ft.

N02°38'34" W 2664.28 Ft. (mea-2007)

B-12 to B-13

No GLO

Unrecorded Certificate of Survey by Herbert J. Kobs, RLS #14097 date unknown = 2690.27 Ft.

Unrecorded Certificate of Survey by Warren C. Avey, LLS #30076 dated July 17, 1992 = 2690.29 Ft.

S03°21'59" E 2690.29 Ft. (mea-2007)

B-12 to A-12

No GLO

Unrecorded Certificate of Survey by Warren C. Avey, LLS #30076 dated July 17, 1992 = 2018.24 Ft.

Unrecorded Certificate of Surveys by BMJ Engineers & Surveyors, Inc. dated November 17, 2003 & December 11, 2003 = 2018.36 Ft.

S87°19'11" W 2018.30 Ft. (mea-2007)

B-12 to C-12

No GLO

N88°17'00" E 2692.26 Ft. (mea-2007)

**MACOMB COUNTY 2007 REMONUMENTATION PROGRAM
FOR ARMADA TOWNSHIP
B-12**

Section One

Index

Pictures in the four cardinal directions; the found monumentation and after setting the required monumentation.

Section Two

Surveyor's Report

Land Corner Recordation Certificate

Diagram of Section 31

Section Three

1. Field Notes
2. Field Notes
3. Field Notes
4. Map of Armada Township – 1875
5. Map of Armada Township – 1895
6. Map of Armada Township – 1916
7. Macomb County Composite Map 02-31B
8. Macomb County Composite Map 02-31C
9. Macomb County Composite Map 02-31F
10. Macomb County Composite Map 02-31G

Section Four

1. Land Corner Recordation Certificate recorded in L. 3162, Pg. 598
2. Land Corner Recordation Certificate recorded in L. 5101, Pg. 644
3. Land Corner Recordation Certificate recorded in L. 5700, Pg. 480
4. Certificate of Survey recorded in L. 4896, Pgs. 208-210, Page one of three
5. Unrecorded Certificate of Survey dated April 28, 1982 by Herbert J. Kobs, RLS #14097
6. Unrecorded Certificate of Survey dated July 17, 1992 by Warren C. Avey, LLS #30076
Pages one and two of two
7. Unrecorded Certificate of Survey dated February 22, 2000 by Warren C. Avey, LLS #30076,
Pages one, two and three of three
8. Unrecorded Certificate of Survey dated November 17, 2003 by BMJ Civil Engineers &
Surveyors
9. Unrecorded Certificate of Survey dated December 11, 2003 by BMJ Civil Engineers &
Surveyors

(Revised 05/09/07)

2007

**MACOMB COUNTY REMONUMENTATION
PROGRAM FOR ARMADA TOWNSHIP**

Research Dossier for B-12

Prepared by:
Kennedy Surveying, Inc.
105 North Washington Street
Oxford, Michigan 48371
07-6350 (96-4013)

Sources of Information Researched For Macomb County 2007 Remonumentation Program For Armada Township

- 1) GLO Notes
- 2) Act 74 Recorded LCRC
- 3) Act 132 Recorded Surveys
- 4) Personal History and Records
- 5) Unrecorded LCRC's and Surveys
- 6) Letters to the Following, Requesting Unrecorded information

- a) Anderson, Eckstein & Westrick
- b) BMJ Engineers & Surveyors
- c) David Little Land Surveyor
- d) David P. Smith & Associates, Inc.
- e) Donald W. Ross Associates
- f) Fenn & Associates Surveying, Inc.
- g) George Jerome & Company
- h) Heil Surveying, Inc.
- i) James Land Surveying
- j) Kem-Tec Surveying
- k) King Surveying & Associates, Inc.
- l) Lehner Associates, Inc.
- m) Community Engineering
- n) Metco Land Sea Corp.,
- o) Metco-Dunn, Inc.
- p) Michalich & Associates
- q) Milletics & Associates
- r) R.J. Donnelly & Associates, Inc.
- s) RA. Duthler Land Surveyor LLC
- t) Reichert Surveying
- u) Road Commission for Macomb County
- v) Rowe Incorporate
- w) Spalding, DeDecker & Associates
- x) Urban Land Consultants, L.L.C.
- y) Williams & Gorinac Associates

GLO SURVEY HISTORY

Researching the government survey records for Macomb County shows that the North and West lines of Armada Township were surveyed and the township was subdivided into sections with closing corners set on the North and West township lines by William Preston, D.S. in 1817. A post was not set at the center of Section 31

WITNESSES: (Based upon Government Survey Records)
No witnesses

EXISTING CONDITIONS

The post was not set during the original government survey. The corner has been perpetuated with a capped "T" iron (Consumer's Power) located 60 feet West of the West bank of the North branch of the Clinton River meandering to the North and South, also an old tree/fence row extending to the West.

RECORDED LCRC'S AND CERTIFICATE OF SURVEYS

Researching the Macomb County Records for Land Corner Recordation Certificates (LCRC) and Certificate of Survey shows Herbert J. Kobs, RLS #14097 recorded a LCRC on October 2, 1979 and found a "T" Iron.

WITNESSES: (Based upon LCRC recorded in Liber 3162, Page 598 of Macomb County Records)

NNW 43.48' PK Nail 30" Stump (gone)
WNW 73.15' PK Nail 18" Maple (gone)
*SW 52.90' PK Nail 36" Oak

Donald H. King, LLS #30085 recorded a LCRC on May 15, 1991 in Liber 5101, Page 644 of Macomb County Records. He found a "T" Iron.

WITNESSES:

*NW 84.20' PK Nail vertical branch 12' Oak
*SE 22.70' PK Nail 6" Elm
*SW 52.90' PK Nail 36" Oak
NW 73.15' PK Nail 24" Maple (gone)

Warren C. Avey, LLS #30076 recorded a LCRC on December 30, 1992 in Liber 5700, Page 480 of Macomb County Records. He found a "T" Iron.

WITNESSES:

*NW 84.10' PK Nail vertical branch 12" Oak
*SE 22.65' PK Nail 6" Elm
*SW 52.85' PK Nail 36" Oak
NE 73.02' PK Nail 24" Maple (gone)

Donald H. King, LLS #30085 recorded a Certificate of Survey on June 18, 1990 in Liber 4896, Pages 208-210 of Macomb County Records. He found a "T" Iron, cites the same witnesses as listed on the 1991 LCRC.

UNRECORDED LCRC'S, CERTIFICATE OF SURVEYS AND WITNESSES

Herbert J. Kobs, RLS #14097 prepared an unrecorded Certificate of Survey dated April 28, 1982. Object found not stated, no witnesses.

Warren C. Avey, LLS #30076 prepared an unrecorded Certificate of Survey dated July 17, 1992. Object found not stated, no witnesses.

Warren C. Avey, LLS #30076 prepared an unrecorded Certificate of Survey dated February 22, 2000. Object found not stated, no witnesses.

BMJ Engineers & Surveyors, Inc. prepared an unrecorded Certificate of Survey dated November 17, 2003. They found a "T" Iron, no witnesses.

BMJ Engineers & Surveyors, Inc. prepared an unrecorded Certificate of Survey dated December 11, 2003. Object found not stated, no witnesses.

FIELD MEASUREMENTS BETWEEN CORNERS

B-12 to B-11

No GLO

Certificate of Survey recorded in Liber 4896, Pages 208-210 = 2664.57

Unrecorded Certificate of Survey by Warren C. Avey, LLS #30076 dated February 22, 2000 = 2664.68 Ft.

Unrecorded Certificate of Survey by BMJ Engineers & Surveyors, Inc. dated November 17, 2003 = 2664.35 Ft.
N02°38'34" W 2664.28 Ft. (mea-2007)

B-12 to B-13

No GLO

Unrecorded Certificate of Survey by Herbert J. Kobs, RLS #14097 date unknown = 2690.27 Ft.

Unrecorded Certificate of Survey by Warren C. Avey, LLS #30076 dated July 17, 1992 = 2690.29 Ft.

S03°21'59" E 2690.29 Ft. (mea-2007)

B-12 to A-12

No GLO

Unrecorded Certificate of Survey by Warren C. Avey, LLS #30076 dated July 17, 1992 = 2018.24 Ft.

Unrecorded Certificate of Surveys by BMJ Engineers & Surveyors, Inc. dated November 17, 2003 & December 11, 2003 = 2018.36 Ft.

S87°19'11" W 2018.30 Ft. (mea-2007)

B-12 to C-12

No GLO

N88°17'00" E 2692.26 Ft. (mea-2007)

SURVEYOR'S RECOMMENDATION

The witnesses from the above mentioned recorded Land Corner Recordation Certificate and Certificate of Survey along with the measured distance between the adjacent government corners were used to verify the location of the found capped "T" iron (Consumer's Power) as of April 17, 2007. I therefore, recommend to the Macomb County Peer Group that they accept the capped "T" iron (Consumer's Power) as found as the best evidence of the corner position to be perpetuated.

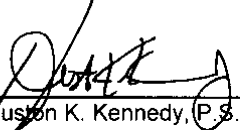

Huston K. Kennedy, P.S.
Kennedy, Surveying, Inc.

HKK/hlk

*Used to verify the location of the found corner (B-12)

(Revised 05/09/07)

ARMADA

T. 5 N.-R. 13 E.

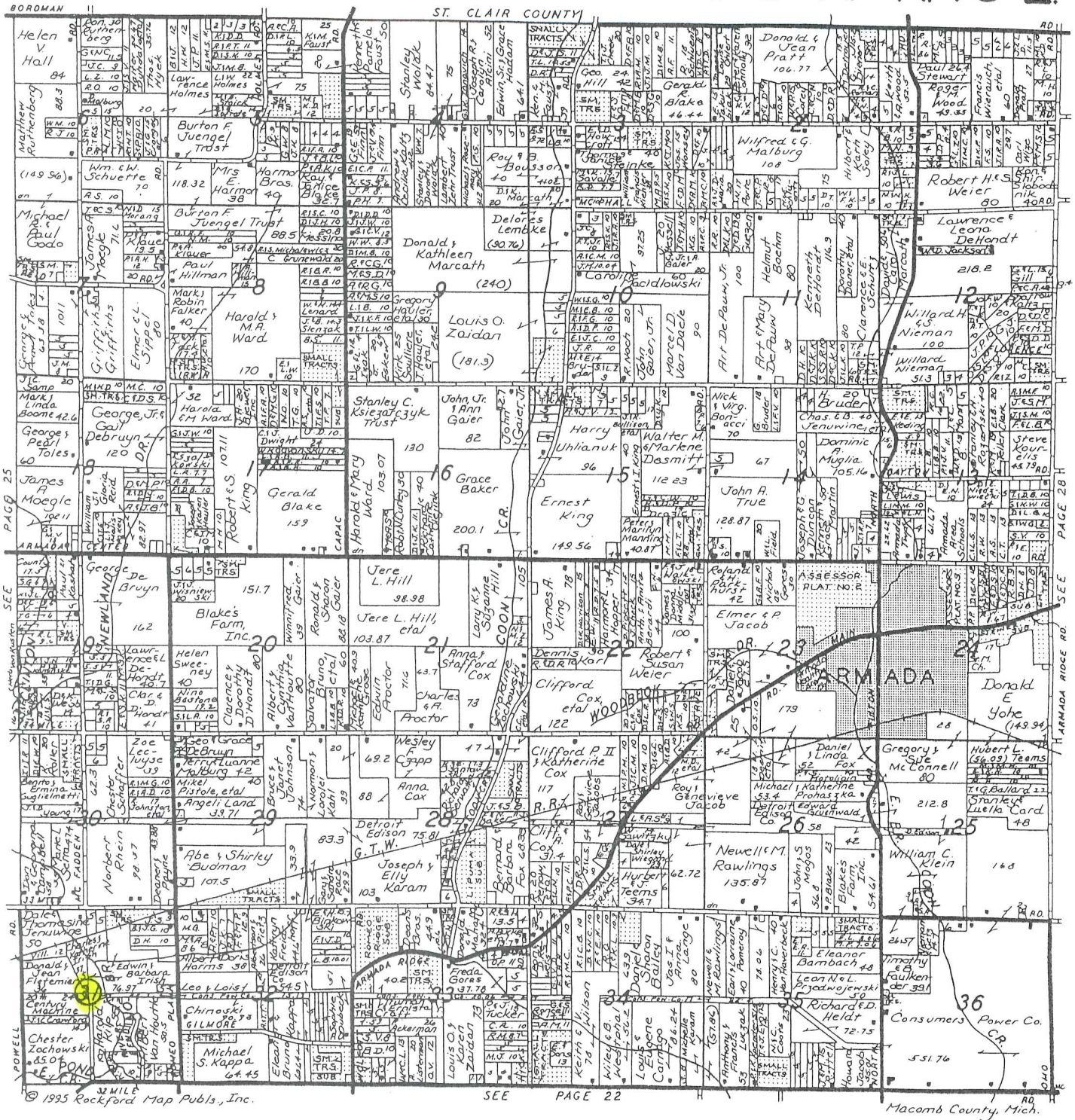

NorthEast Survey & Associates, Inc.

James T. Bailey
Professional Surveyor

230 East Third Street • Imlay City, Michigan 48444
Phone: (810) 724-6532 • Fax: (810) 724-1551

Armada Grain Co.

GRAIN • FEED
SEED



(810) 784-5911 or (810) 784-5922
Fax: (810) 784-5918

73180 Fulton • Armada, Michigan 48005

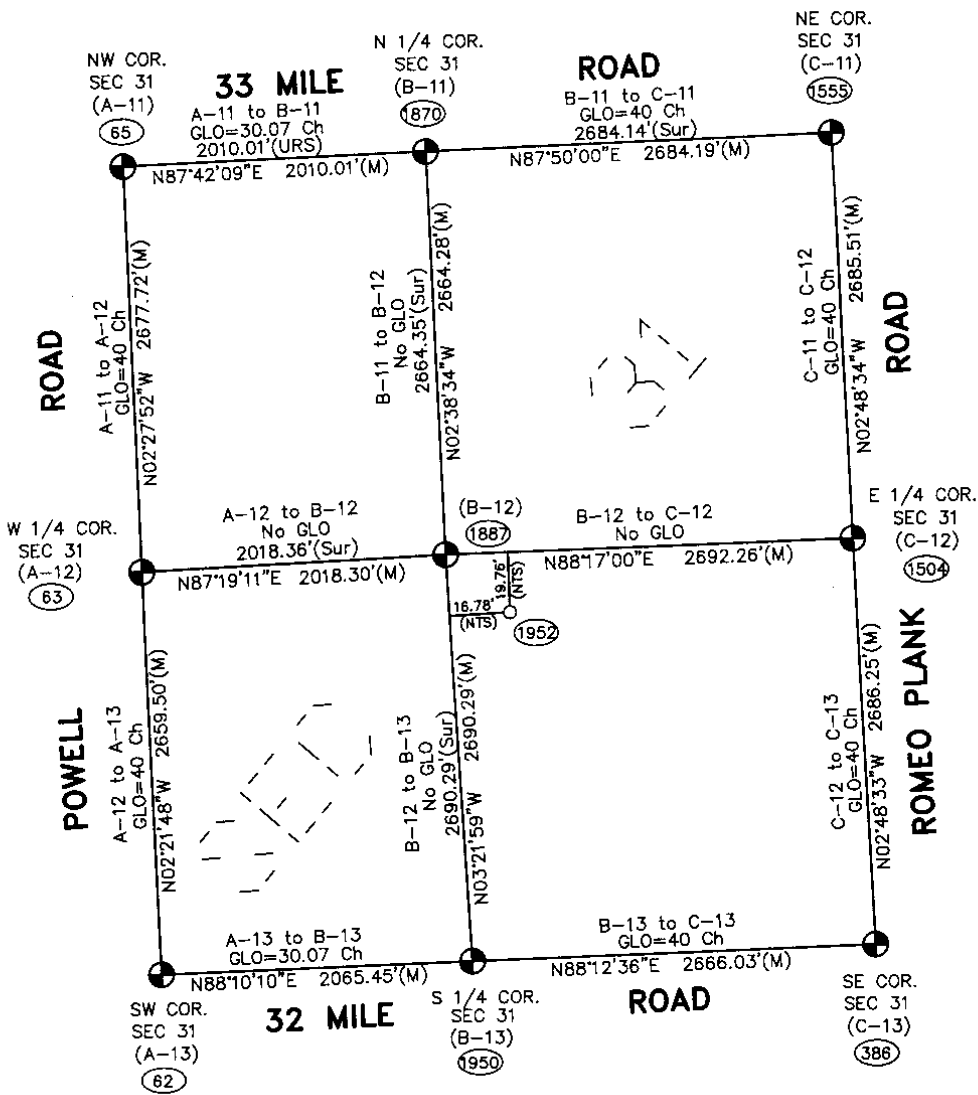
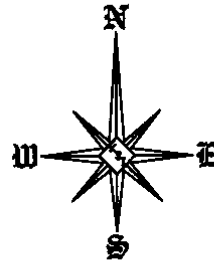

Theoretical Center of Section
is at the intersection of the
theoretical lines between
the 1/4 corners. (1952)

Center of Section that is
being accepted and used. (1887)

B-12(As found) to the
Theoretical Center of Section
S43°41'53"E 25.93'

NTS = Not to Scale
URS = Unrecorded Survey
Sur = Recorded Survey

SECTION 31, T5N, R13E
ARMADA TOWNSHIP (B-12)

⊖

07-6350

Data File 96-4013

2007
MACOMB COUNTY
REMONUMENTATION PROGRAM
FOR

ARMADA TOWNSHIP

Used to verify B-12 Pg. 1-7

NO. 446 NATIONAL PRINTING

187.574 (6E10) X 1885-1887 B
187.57 Ground 1887

AP 1888 to 1893 (HL) X 188-189
1 23-25-35 129.63 2018
2 46-51-00

M 23-25-25
X 1887
AP 1888 to 1893 (HL) X 188-189
1 55-04-15 140.00 2018
2 310-08-20

AP 1898 to 1927 (HL) 1887-1927
1 19-41-47 13.06
2 NOT IN
M

AP 1888 to 1951 (HL) X 1887-1951
1 95-45-51 218.69 18376
1 95-47-15 218.72
2 191-24-30 0.03
M 95-47-15
N 57-29-77 W 0 10

96-4013

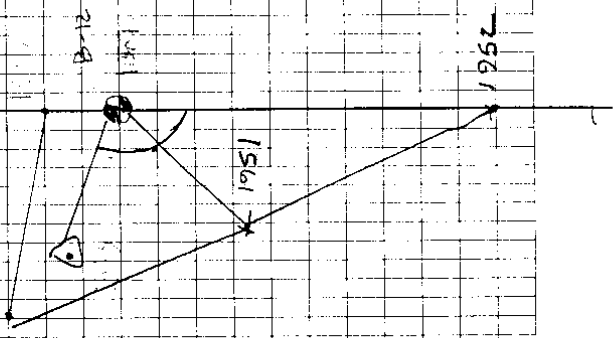
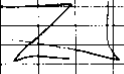

NO. 448 NATIONAL INSTRUMENT

11888 TO P	1952	(HL) X	1087-1952	Feet 1000
1 110-23-10			354.74	1407
1 110-23-50			354.68	
2 220-47-40			0.04	
N 110-23-50	552-53-	9W 0. 08		
1888 TO P	1933	(L) X	1087-1988	Feet 1000
1 149-01-15			59.84	TOP P.
2 298-02-30				
N 149-01-15				

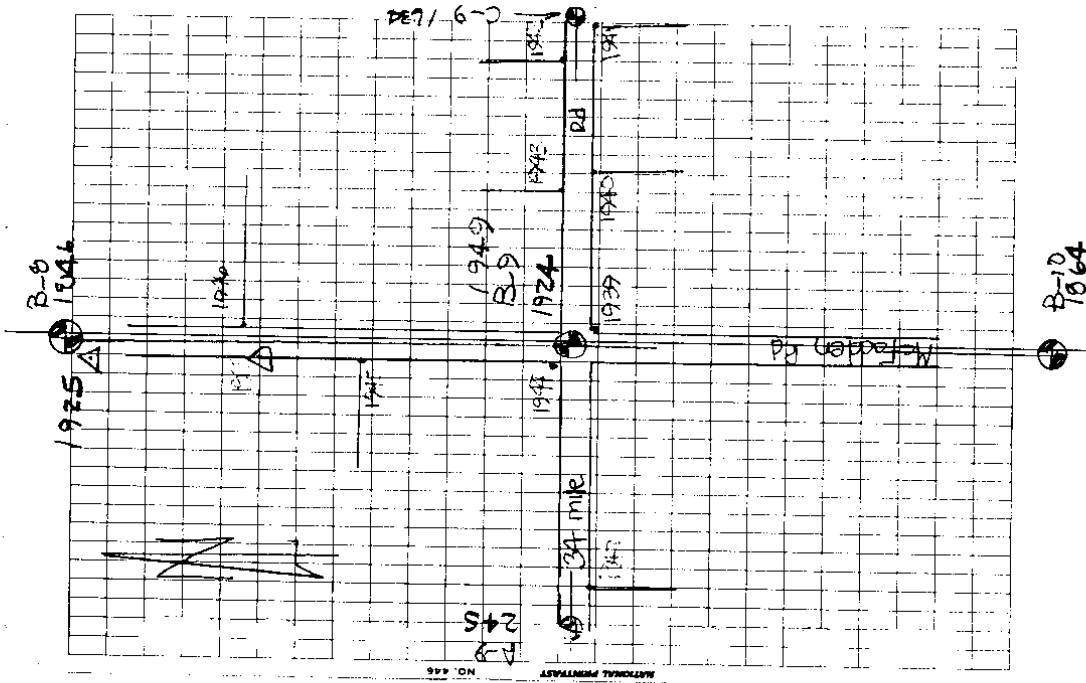

NATIONAL PRINTING NO. 446

MAP OF ARMADA

Township 5 North Range 13 East

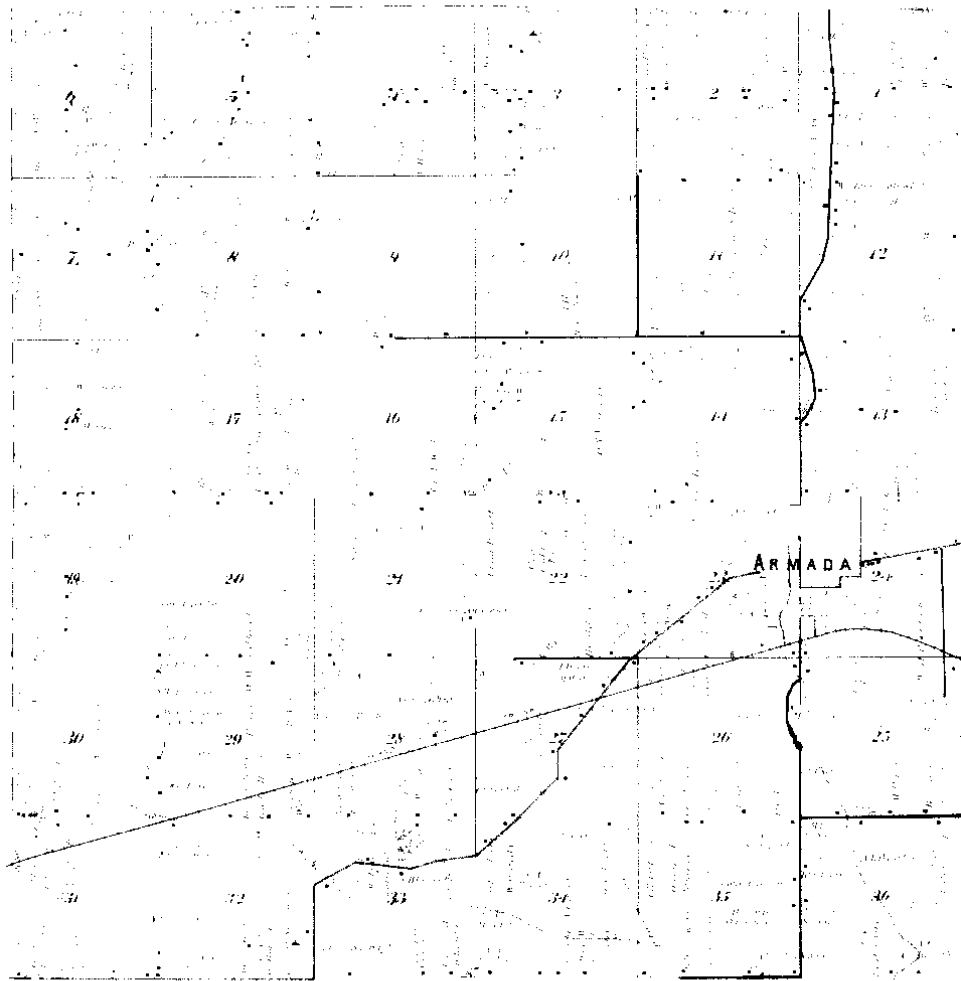

Examined By
METCO
 Engineers, Architects & Surveyors

1895

⑥

MAP OF
ARMADA
TOWNSHIP

Scale 2 inches to 1 mile

Township 6 North, Range 18 East of the Michigan Meridian

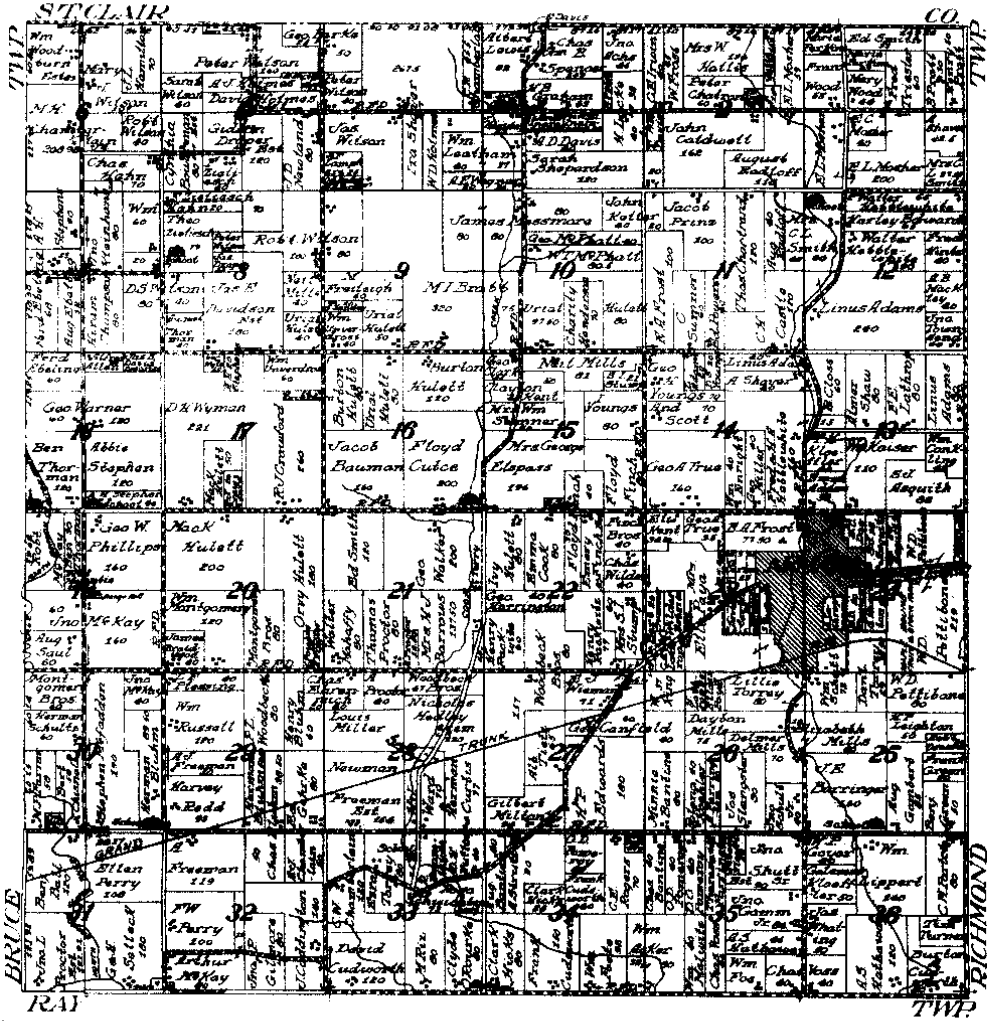

NETCO

1916

①

LAND CORNER RECORDATION CERTIFICATE

FILING REQUIREMENT OF ACT 74, MICH. P.A. 1970

LIBER 3162 PAGE 598

A612789

FOR CORNERS OF -:	LOCATED IN -:	CORNER CODE NUMBER
1. PUBLIC LAND SURVEY _____ T. <u>5</u> N. <u>13</u> E. _____		(A-13) (B-12) (B-13)
2. PROPERTY CONTROLLING IN SECTION _____ T. <u>5</u> N. <u>13</u> E. _____		ARMADA TOWNSHIP
3. MISCELLANEOUS PROPERTY IN SECTION _____ T. _____ N. _____ E. _____		
4. LOT NO. _____, RECORDED PLAT _____		
5. PRIVATE CLAIMS _____		

RECORDED IN MACOMB COUNTY
RECORDS AT: 1:48 P. M.
OCT - 2 1979

Edna M. Hall
CLERK - REGISTER OF DEEDS
MACOMB COUNTY, MICHIGAN
REGISTER OF DEEDS STAMP AND
FILING NUMBER

I, HERBERT J. KOBS, do hereby certify that under requirements of P.A. 74, Michigan P.A. of 1970, the corner points mentioned in lines 1 and 2 above were, in a field survey on JULY 16, 1979, established, re-established, monumented, re-monumented, recovered or restored as expressed below and in conformance with regulations and rules therefore as required in the current manual of survey instructions of the United States Department of the Interior, Bureau of Land Management or by a decree of a court of law. Furthermore, that the corner points mentioned in lines 3, 4 and 5 above were, in a field survey on _____, 19____, found, recovered, restored, established or re-established as expressed below and in conformance with the rules of the Michigan State Board of Registration for Land Surveyors or, by a Decree of a Court of law:

A. Description of original monument and accessories and/or subsequent restoration:

B. Description of corner evidence found and/or method applied in restoring or re-establishing corner:

(A-13) FOUND $\frac{1}{2}$ " PIPE
(B-12) FOUND T-IRON
(B-13) FOUND $\frac{3}{4}$ " PIPE

C. Description of monument for corner and accessories established to perpetuate locating the position of the corner:

(A-13) $\frac{1}{2}$ " PIPE P.K. NAIL IN 12" ELM - EAST - 94.02' P.K. NAIL IN GUARD POST - S.W. - 29.71' P.K. NAIL IN GUARD POST - S.E. - 52.26'	(B-13) $\frac{3}{4}$ " PIPE P.K. NAIL IN 10" WILD CHERRY - NORTH - 8.37' P.K. NAIL IN FENCE POST - SOUTH - 3.97' $\frac{1}{2}$ " PIPE - EAST - 22.05' (NORTH $\frac{1}{2}$ CORNER SECTION 6, RAY TOWNSHIP)
(B-12) T-IRON P.K. NAIL IN 30" STUMP - N.N.W. - 43.48' P.K. NAIL IN 18" MAPLE - W.N.W. - 73.15' P.K. NAIL IN 36" OAK - S.W. - 52.90'	

SIGNED BY *Herbert J. Kobs* DATE JULY 20, 1979
 SURVEYOR'S MICHIGAN REGISTRATION NO. 14097 (SEAL)

FOR STATE AND UNITED STATES AGENCIES:

SIGNED BY _____ DATE _____
 APPROVED AND SIGNED BY _____ DATE _____
CHIEF OF SURVEY PARTY
MICHIGAN REGISTERED LAND SURVEYOR

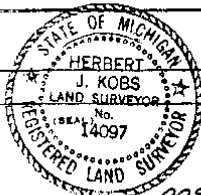

SURVEYOR'S MICHIGAN REGISTRATION NO. _____

FORM APPROVED BY MICHIGAN STATE BOARD OF REGISTRATION, JAN. 28, 1971
REVISED MAY 14, 1978

MAY BE REPRODUCED ON BACK OR ATTACHED SHEET

①

LAND CORNER RECORDATION CERTIFICATE
Filing Requirement of Act 74, Mich. P.A. 1970

For corners in

MACOMB County Located In: Corner Code #/1

1. Public Land Survey T 5N. R. 13E. B-11 (SEC. 31)
 T 5N. R. 13E. C-11 (SEC. 31)
 T 5N. R. 13E. B-12 (SPC. 31)
 T R

2. Property Controlling S T R
 In Section S T R

3. Miscellaneous S T R
 Property in Sec. S T R

RECORDED IN MACOMB COUNTY

RECORDS AT: 8:340 H.

MAY 15 1991

Edna H. Hill
 CLERK - REGISTER OF DEEDS
 MACOMB COUNTY, MICHIGAN
 Register of Deeds Stamp & File Number

4. Lot No. _____, Recorded Plat _____
 5. Private Claims _____

	A	B	C	D	E	F	G	H	I	J	K	L	M
2	6	5	4	3	2								
3													
4	7	8	9	10	11	12							
5													
6	13	14	15	16	17	18							
7													
8	19	20	21	22	23	24							
9													
10	25	26	27	28	29	30							
11													
12	31	32	33	34	35	36							
13													

I, Donald H. King, in a field survey on February 19, 1991, do hereby certify that under requirements of P.A. 74, Michigan P.A. of 1970, the corner points mentioned in lines 1 and 2 above were in conformance with regulations and rules therefore as required in the current manual of survey instructions of the United States Department of the Interior, Bureau of Land Management or by a decree of a Court of Law and/or that the corner points mentioned in lines 3, 4 and 5 above were in conformance with the rules of the Michigan Board of Land Surveyors or by a Decree of a Court of Law, established, re-established, monumented, re-monumented, recovered, found as expressed below:

NOTE: Not more than 4 corners, all in the same town and range, may be recorded on this certificate.

A. Description of original monument and accessories and/or subsequent restoration:

B. Description of corner evidence found and/or method applied in restoring or reestablishing corner:

- (B-11) Found 1/2" pipe.
- (C-11) Found 1/2" iron bar in monument box.
- (b-12) Found T- Iron.

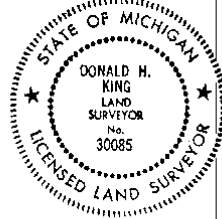

C. Description of monument for corner and accessories established to perpetuate locating the position of the corner:

- (B-11) 1/2" pipe. (C-11) 1/2" iron bar
- Chisled notch top 12" C.M.P. - N.W. - 36.95' Chisled + top S. end 12" conc culvert - N.W. - 48.41'
- Chisled notch top 60" C.M.P. - N.E. - 34.60'
- P.K. nail in power pole - South - 27.15' Chisled + top N. end 12" conc. culvert - N.W. - 54.55'
- Chisled notch top 60" C.M.P. - N.W. - 32.00'
- Chisled + top N.W. side storm M.H. rim - S.E. - 35.08'
- (B-12) T- Iron
- P.K. nail in vert. branch 12" oak - N.W. - 84.20' N.E. bolt on base R.R. signal light - S.W. - 115.48'
- P.K. nail in 6" elm - S.E. - 22.70'
- P.K. nail in 36" oak - S.W. - 32.90'
- P.K. nail in 24" maple - N.W. - 73.95'

Signed by Donald H. King Date April 8 1991

Surveyor's Michigan License No. 30085

FORM APPROVED BY MICHIGAN STATE BOARD OF LAND SURVEYORS, JAN. 28, 1971
 REVISED MAY 14, 1979
 REVISED JAN. 1985

01637

2

LAND CORNER RECORDATION CERTIFICATE
Filing Requirement of Act 74, Mich. P.A. 1970

11817321

For corners in

Macomb <small>(County)</small>		Located in Sec. 31	Corner Code #/
		Armada Twp.	
1. Public Land Survey	T 5N. R 13E.	A-12	
	T 5N. R 13E.	B-12	
	T 5N. R 13E.	A-13	
	T 5N. R 13E.	B-13	
2. Property Controlling in Section	S ___ T ___ R ___		
3. Miscellaneous Property in Sec.	S ___ T ___ R ___		

RECORDED IN MACOMB COUNTY
RECORDS AT: 8:35A. W

DEC 30 1992

Edna K. Hill
CLERK - REGISTER OF DEEDS
MACOMB COUNTY, MICHIGAN

Register of Deeds Stamp & File Number

4. Lot No. _____ Recorded Plat _____
5. Private Claims _____

	A	B	C	D	E	F	G	H	I	J	K	L	M
2													
3													
4													
5													
6	16	17	18	19	20	21	22	23	24	25	26	27	28
7													
8	10	20	21	22	23	24	25	26	27	28	29	30	31
9													
10	10	20	21	22	23	24	25	26	27	28	29	30	31
11													
12	10	20	21	22	23	24	25	26	27	28	29	30	31
13													

I, Warren C. Avey, in a field survey on July 10, 19 92 do hereby certify that under requirements of P.A. 74, Michigan P.A. of 1970, the corner points mentioned in lines 1 and 2 above were in conformance with regulations and rules therefore as required in the current manual of survey instructions of the United States Department of the Interior, Bureau of Land Management or by a decree of a Court of Law and/or that the corner points mentioned in lines 3, 4 and 5 above were in conformance with the rules of the Michigan Board of Land Surveyors or by a Decree of a Court of Law, established, re-established, monumented, re-monumented, recovered, found as expressed below

NOTE: Not more than 4 corners, all in the same town and range, may be recorded on this certificate.

A. Description of original monument and accessories and/or subsequent restoration:

B. Description of corner evidence found and/or method applied in restoring or reestablishing corner:

A-12 Found Capped 1/2" Bor in Mon. Box

B-12 Found Tee Iron

A-13 Found 1/2" Bor In Mon. Box

B-13 Found 3/4" Pipe

C. Description of monument for corner and accessories established to perpetuate locating the position of the corner:

- | | |
|---|---|
| A-12 55.67' E. to P.K. nail, S. side 27" Oak | A-13 42.80' S.W. to P.K. nail top Guard Post |
| 93.44' S.W. to P.K. nail, S.E. face 10" Poplar | 46.84' S.E. to P.K. nail top Guard Post |
| 48.10' E.S.E. to P.K. nail, N. face 8" Pine | 49.05' E. to P.K. nail S. face 7" Elm |
| 95.44' N.E. to P.K. nail, N.W. face 10" Hick. | 31.18' S.W. to P.K. nail top Guard Post |
| B-12 84.10' N.W. to P.K. nail in vert. branch 12" Oak | B-13 8.49' N. to P.K. nail in 10" Wild Cherry |
| 22.65' S.E. to P.K. nail in 6" Elm | 3.93' S. to P.K. nail in Fence Post |
| 52.85' S.W. to P.K. nail in 36" Oak | 9.23' N.W. to P.K. nail in S.W. face 8" Maple |
| 73.02' N.E. to P.K. nail in 24" Maple | 22.05' E. to 1/2" Pipe |

Signed by

Surveyor's Michigan License No.

30076

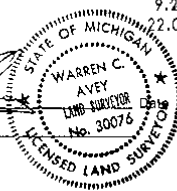

Warren C. Avey
July 20, 1992

FORM APPROVED BY MICHIGAN STATE BOARD OF LAND SURVEYORS, JAN. 22, 1971
REVISED MAY 14, 1975
REVISED JAN. 1985

01747

OFFICE 027216-3688

7

CERTIFICATE OF SURVEY

FOR CHARLES KEMPF
 JOB NO. 131-90 DATE 2-22-90
 SCALE 1" = 300' SHEET 1 OF 3
 DRAWN BY KDR CHECKED BY DHK

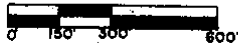

M - MEASURED
 R - RECORDED
 C - CALCULATED

LINE# 048967208

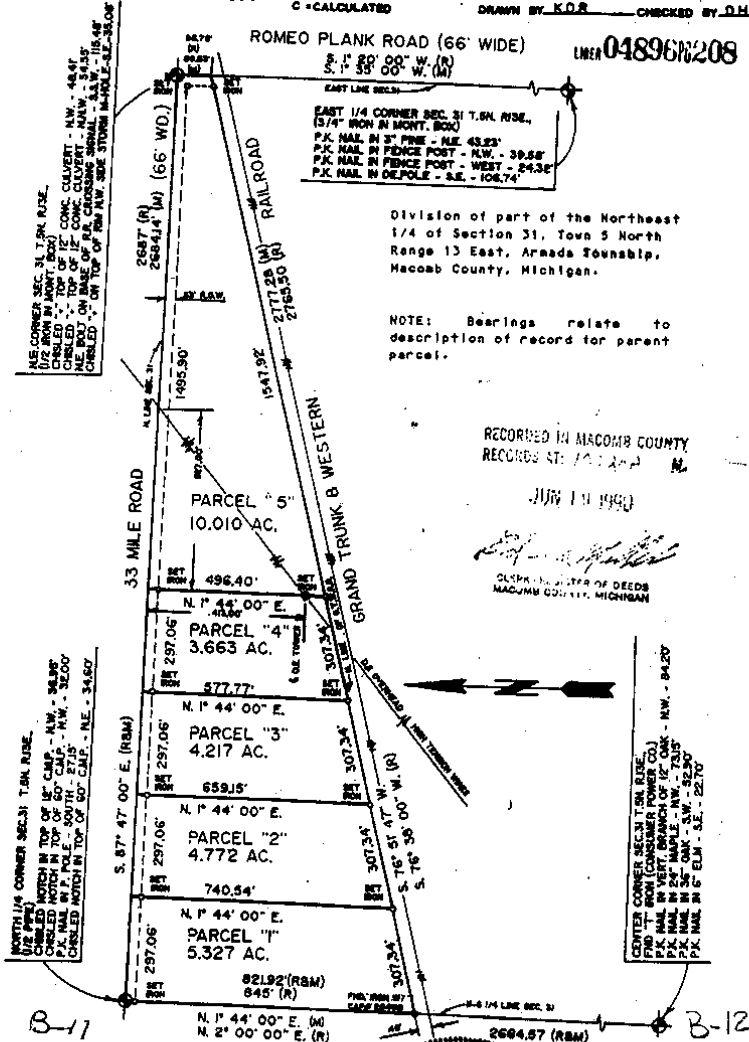

Division of part of the Northeast
 1/4 of Section 31, Town 5 North
 Range 13 East, Armada Township,
 Macomb County, Michigan.

NOTE: Bearings relate to
 description of record for parent
 parcel.

RECORDED IN MACOMB COUNTY
 RECORDED AT: 10:22 AM

JUN 11 1990

Donald H. King
 CLERK OF DEEDS
 MACOMB COUNTY, MICHIGAN

NORTH 1/4 CORNER SEC. 31 T. 5N. R. 13E.
 (1/2 IRON IN MONT. BOX)
 MATCH IN TOP OF 12" CONC. CULVERT - N.W. - 48.81'
 CHISELED "X" ON TOP OF 12" CONC. CULVERT - N.W. - 48.81'
 P.K. NAIL IN 2" PINE - N.W. - 39.58'
 P.K. NAIL IN 2" PINE - N.W. - 39.58'
 CHISELED NOTCH IN TOP OF 60" C.C.P. - N.E. - 34.60'

CENTER CORNER SEC. 31 T. 5N. R. 13E.
 (CONSUMER POWER CO.)
 MATCH IN TOP OF 12" CONC. CULVERT - N.W. - 48.81'
 CHISELED "X" ON TOP OF 12" CONC. CULVERT - N.W. - 48.81'
 P.K. NAIL IN 2" PINE - N.W. - 39.58'
 P.K. NAIL IN 2" PINE - N.W. - 39.58'
 CHISELED NOTCH IN TOP OF 60" C.C.P. - N.E. - 34.60'

I hereby certify that I have surveyed the parcel(s) of
 land described and delineated hereon; that said Survey
 was performed with an error of closure no greater
 than 1 in 5,000; and that I have fully complied with the
 requirements of Section 3, Act 132 P.A. 1970.

Donald H. King
 DONALD H. KING
 LICENSED LAND SURVEYOR
 MICHIGAN LICENSE No. 30065

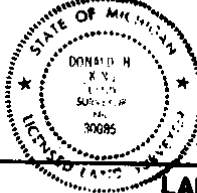

KK KOBBS-KING & ASSOC. INC.

111 SOUTH RAWLES

ROMEO, MICHIGAN 48065-0146

**LAND SURVEYING
 SITE PLANNING**

313-752-2700

4

Certificate of Survey

NOTE: BEARINGS RELATE TO PREVIOUS SURVEY OF PARENT PARCEL BY McMAHON ENG. CO. JOB NO. 28155-66 DATED 7-15-66

DIVISION OF PART OF S.E. 1/4 SECTION 31, TOWN 5 NORTH, RANGE 13 EAST, ARMADA TOWNSHIP, MACOMB COUNTY, MICHIGAN

NOTE: RE-RECORDED TO SHOW REVISION OF PARCELS A, F, G & H, DATED 4-28-82

SET 1/2" RE-BAR 18" LONG WITH CAPS STAMPED (R.L.S. 14097) AT POINTS MARKED THUS: O

R= RECORDED
M= MEASURED
C= CALCULATED

CON. CO. SEC. 31, T.S.U., A.B.E.
B-12

S. 4 COR. SEC. 31 T.S.U. A.B.E. (1/2" PIPE)
P.A. 1/4" I.D. N. CHERRY NORTH 8.57'
P.S. 1/4" I.D. FENCE POST SOUTH 9.97'
1/2" PIPE EAST 22.05' (N. 1/4 COR. SEC. 6, RAY TWP)

8-13
39.04' (R.L.S.)

I HEREBY CERTIFY THAT I HAVE SURVEYED THE PARCEL(S) OF LAND DESCRIBED AND DELINEATED HEREON; THAT SAID SURVEY WAS PERFORMED WITH A RELATIVE ERROR OF CLOSURE NO GREATER THAN 1 IN 5,000; AND THAT I HAVE FULLY COMPLIED WITH THE REQUIREMENTS OF SECTION 3, ACT 132, P.A. 1970.

Herbert J. Koss
HERBERT J. KOSS, REGISTERED LAND SURVEYOR No. 14097

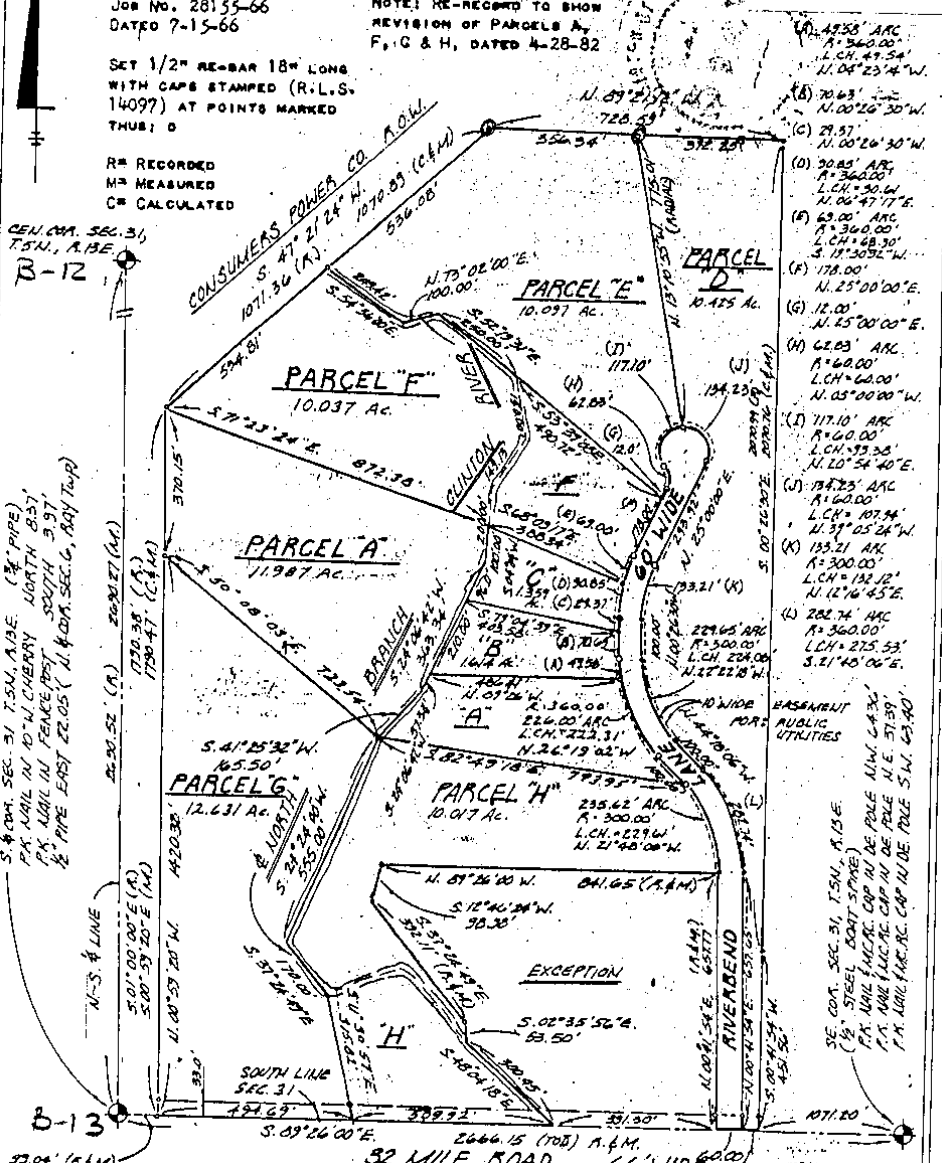

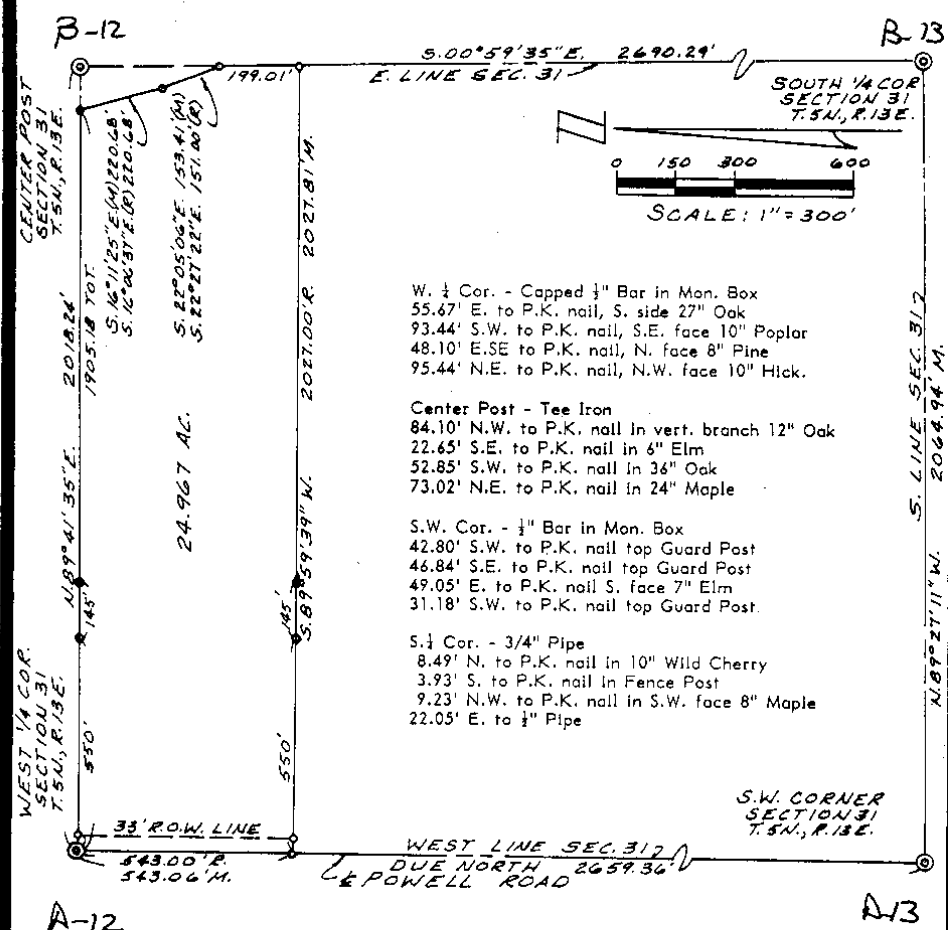

W. 1/4 Cor. - Capped 1/2" Bar in Mon. Box
 55.67' E. to P.K. nail, S. side 27" Oak
 93.44' S.W. to P.K. nail, S.E. face 10" Poplar
 48.10' E.SE to P.K. nail, N. face 8" Pine
 95.44' N.E. to P.K. nail, N.W. face 10" Hick.

Center Post - Tee Iron
 84.10' N.W. to P.K. nail in vert. branch 12" Oak
 22.65' S.E. to P.K. nail in 6" Elm
 52.85' S.W. to P.K. nail in 36" Oak
 73.02' N.E. to P.K. nail in 24" Maple

S.W. Cor. - 1/2" Bar in Mon. Box
 42.80' S.W. to P.K. nail top Guard Post
 46.84' S.E. to P.K. nail top Guard Post
 49.05' E. to P.K. nail S. face 7" Elm
 31.18' S.W. to P.K. nail top Guard Post.

S. 1/4 Cor. - 3/4" Pipe
 8.49' N. to P.K. nail in 10" Wild Cherry
 3.93' S. to P.K. nail in Fence Post
 9.23' N.W. to P.K. nail in S.W. face 8" Maple
 22.05' E. to 1/2" Pipe

Surveyor's Certificate

I hereby certify that I have surveyed and mapped the land above platted and/or described on July 17, 1992 and that the ratio of closure on the unadjusted field observations of such survey was 1/30,455 and that all of the requirements of P.A. 132 1970 have been complied with.

<p>URBAN LAND CONSULTANTS</p> <p>CIVIL ENGINEERS • PLANNERS • LAND SURVEYORS 1400 23 MILE ROAD BIRLEY TWP., MI 48116-4511</p>	<p>PHONE 313 731-8030 FAX 313 731-2605</p>	<p>LEGEND</p> <p>FIB - Found Iron Bar FIP - Found Iron Pipe SIB - Set Iron Bar/Cap R - Record Distance M - Measured Distance</p>	<p>Warren C. Avey Licensed Land Surveyor No. 30076</p>	<p>Date 7/17/92 Drawn H.G.A. Check Sheet 1 of 2 Plg. Bk. - Job No. 920701-3688</p>
	<p>33' ROW LINE</p>			<p>DATE 7/17/92</p>

Property Description

Part of the S.W. 1/4 of Section 31, T.5N., R.13E., Armada Township, Macomb County, Michigan is described as:

Beginning at the West 1/4 Corner of Section 31; thence N.89°41'35"E., 1905.18 feet along the E.-W. 1/4 line of Section 31; thence S.16°11'25"E., measured (S.16°06'37"E., record), 220.68 feet; thence S.22°05'06"E., 153.41 feet measured, (S.22°27'22"E., 151.00 feet record); thence S.00°59'35"E., 199.01 feet along the N.-S. 1/4 line of Section 31; thence S.89°59'39"W., 2027.81 feet measured (2027.00 feet record); thence Due North, 543.06 feet measured (543.00 record) along the West line of Section 31 and the centerline of Powell Road to the Point of Beginning and containing 24.967 acres.

Subject to the rights of the public for highway purposes along Powell Road and subject to all other easements of record, if any.



PHONE 313 751-8030
FAX 313 751-2606
CIVIL ENGINEERS • PLANNERS • LAND SURVEYORS
3900 22 MILE ROAD SHELBY TWP., MI 48116-4616

LEGEND

- FIB - Found Iron Bar
- FIP - Found Iron Pipe
- SIB - Set Iron Bar/Cap
- R - Record Distance
- M - Measured Distance

Warren C. Avey
Licensed Land Surveyor
No. 30076

Date 7/17/92
Drawn W.G.A.
Check
Sheet 2 of 2
Fld. Bk. -
Job No. 920701-3688



Scale : 1" = 400'

0' 200' 400' 800'

NOTES

- BEARINGS IN RELATION TO DESCRIPTION OF RECORD.
- THIS SURVEY AND THE CORRESPONDING LEGAL DESCRIPTIONS OF PROPOSED SPLITS, IS SUBJECT TO MUNICIPAL APPROVAL.
- NO TITLE WORK HAS BEEN SUPPLIED BY THE CLIENT FOR PURPOSES OF THIS SURVEY. THEREFORE NO GUARANTEE IS MADE THAT ANY OR ALL EASEMENTS, BOTH RECORDED AND UNRECORDED ARE SHOWN ON THIS SURVEY.

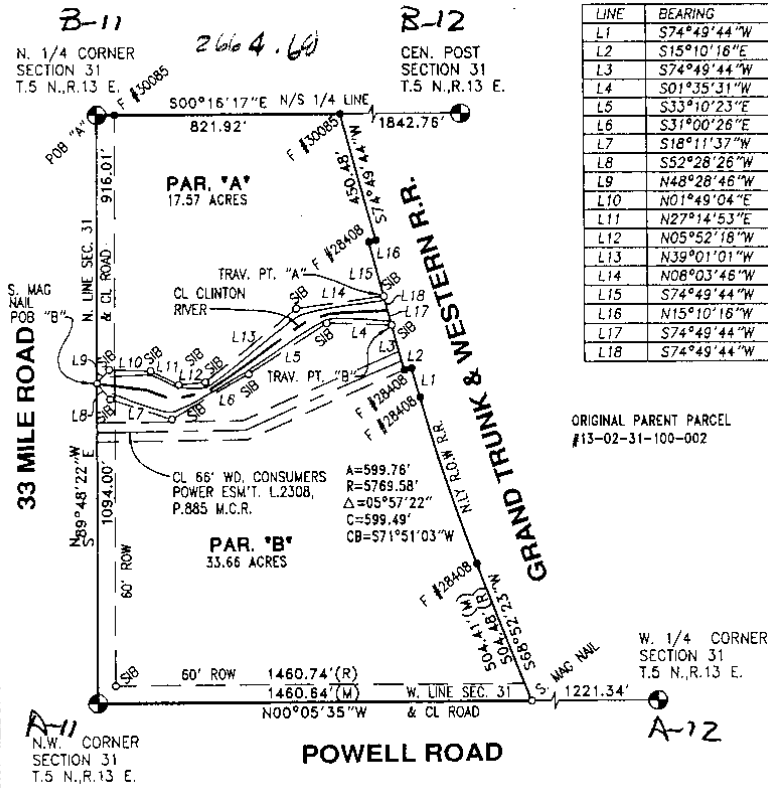

LINE	BEARING	DISTANCE
L1	S74°49'44"W	105.94'
L2	S15°10'18"E	25.00'
L3	S74°49'44"W	159.00'
L4	S01°35'31"W	218.97'
L5	S33°10'23"E	316.11'
L6	S31°00'26"E	302.89'
L7	S18°11'37"W	219.20'
L8	S52°28'26"W	71.58'
L9	N48°28'46"W	62.33'
L10	N01°49'04"E	139.42'
L11	N27°14'53"E	106.78'
L12	N05°52'18"W	89.59'
L13	N39°01'01"W	396.82'
L14	N08°03'46"W	298.68'
L15	S74°49'44"W	191.00'
L16	N15°10'16"W	25.00'
L17	S74°49'44"W	50.43'
L18	S74°49'44"W	49.47'

ORIGINAL PARENT PARCEL
#13-02-31-100-002

Surveyor's Certificate

I hereby certify that I have surveyed and mapped the land above plotted and/or described on Feb. 09, 2000 and that the ratio of closure on the unadjusted field observations of such survey was 1/109,585.

<p>URBAN LAND CONSULTANTS</p>	<p>PHONE 810 731-8030 FAX 810 731-2808</p>	<p>LEGEND</p> <p>FIB = Found Iron Bar ●</p> <p>FIP = Found Iron Pipe ●</p> <p>SIB = Set Iron Bar/Cap ○</p> <p>R = Record Distance</p> <p>M = Measured Distance</p> <p>C = Calculated</p>	<p>Date 2-22-00 Drawn CNR Check W.C.A. Sheet 1 of 3 Fld. Bk. Job No. 000208-4004</p>
	<p>CIVIL ENGINEERS PLANNERS LAND SURVEYORS 8600 23 MILE ROAD SHELBY TWP., IN 46318-4614</p>		

Parcel "A"

Part of the Northwest 1/4 of fractional Section 31, T.5N., R.13E., Armada Township, Macomb County, Michigan is described as: Beginning at the North 1/4 corner of Section 31; thence S.00°16'17"E., 821.92 feet along the North-South 1/4 line of Section 31 to a point on the Northerly Right-of-Way of the Grand Trunk Railroad; thence along said line the following three courses, S.74°49'44"W., 450.48 feet; thence N.15°10'16"W., 25.00 feet; thence S.74°49'44"W., 191.00 feet to a point on an intermediate traverse line, said point being traverse point "A"; thence continuing S.74°49'44"W., 49.47 feet to the centerline of the Middle Branch of the Clinton River; thence Northwesterly along the centerline of the Middle Branch of the Clinton River to the North line of Section 31, as witnessed by and described along an intermediate traverse line running from traverse point "A" the following six courses, thence N.08°03'46"W., 298.68 feet; thence N.39°01'01"W., 396.82 feet; thence N.05°52'18"W., 89.59 feet; thence N.27°14'53"E., 106.78 feet; thence N.01°49'04"E., 139.42 feet; thence N.48°28'46"W., 62.33 feet to a point on the North line of Section 31 and the centerline of 33 Mile Road and the centerline of the Middle Branch of the Clinton River; thence along the North line of Section 31 and the centerline of 33 Mile Road N.89°48'22"W., 916.01 feet; to the Point of Beginning, and containing 16.475 acres to the traverse line and 17.57 acres to the centerline of the Middle Branch of the Clinton River.

Parcel "B"

Part of the Northwest 1/4 of fractional Section 31, T.5N., R.13E., Armada Township, Macomb County, Michigan is described as: Commencing at the North 1/4 corner of Section 31; thence S.89°48'22"E., 916.01 feet along the North line of Section 31 and the centerline of 33 Mile Road to an intermediate traverse point and the centerline of the Middle Branch of the Clinton River and the Point of Beginning; thence Southeasterly along the centerline of the Middle Branch of the Clinton River, as witnessed by and described along an intermediate traverse line the following five courses; thence S.52°28'26"W., 71.58 feet; thence S.18°11'37"W., 219.20 feet; thence S.31°00'26"E., 302.89 feet; thence S.33°10'23"E., 316.11 feet; thence S.01°35'31"W., 218.97 feet to the Northerly Right-of-way line of the Grand Trunk & Western Railroad and traverse point "B" which is S.74°49'44"W., 50.43 feet from the centerline of the Middle Branch of the Clinton River; thence continuing along the Northerly Right-of Way of the Grand Trunk & Western Railroad the following five courses S.74°49'44"W., 159.00 feet; thence S.15°10'16"E., 25.00 feet; thence S.74°49'44"W., 105.94 feet; thence along a curve concave to the South of radius 5769.58 feet, a central angle of 5°57'22", whose chord bears S.71°51'03"W., 599.49 feet, an arc distance of 599.76 feet; thence S.68°52'23"W., 504.41 feet; to a point on the West line of Section 31 and the centerline of Powell Road; thence continuing along said line N.00°05'35"W., 1460.64 feet measured, (1460.74 feet record) to the Northwest corner of Section 31; thence along the North line of Section 31 and the centerline of 33 Mile Road S.89°48'22"E., 1094.00 feet to the Point of Beginning and containing 32.628 acres to the traverse line and 33.66 acres to the centerline of the Middle Branch of the Clinton River.

PHONE #10 731-8030
FAX #10 731-2806



**URBAN
LAND
CONSULTANTS** ®

CIVIL ENGINEERS PLANNERS LAND SURVEYORS
8800 23 MILE ROAD SHELBY TWP., MI 48316-4816

LEGEND	
FIB	Found Iron Bar ●
FIP	Found Iron Pipe ●
SIB	Set Iron Bar/Cap ○
R	Record Distance
M	Measured Distance
C	Calculated

WARREN C. AVEY
LICENSED LAND SURVEYOR
No. 30076

Date 2-22-00
Drawn CNR
Check W.C.A.
Sheet 2 of 3
Fld. Bk.
Job No.
000208-4004

**Proposed
Annexation Description:**

Part of the West 1/2 of fractional Section 31, T.5N., R.13E., Armada Township, Macomb County, Michigan, is described as: Beginning at the Southwest corner of Section 31; thence N.00°00'28"E., 2659.36 feet along the West line of Section 31 and the centerline of Powell Road to the West 1/4 corner of Section 31; thence continuing along said line N.00°05'35"W., 2681.98 feet to the Northwest corner of Section 31; thence S.89°48'22"E., 1094.00 feet along the North line of Section 31 and the centerline of 33 Mile Road to an intermediate traverse point and the centerline of the Middle Branch of the Clinton River; thence Southeasterly along the centerline of the Middle Branch of the Clinton River, as witnessed by and described along an intermediate traverse line the following five courses; thence S.52°28'26"W., 71.58 feet; thence S.18°11'37"W., 219.20 feet; thence S.31°00'26"E., 302.89 feet; thence S.33°10'23"E., 316.11 feet; thence S.01°35'31"W., 218.97 feet to the Northerly Right-of-way line of the Grand Trunk & Western Railroad and traverse point "A" which is S.74°49'44"W., 50.43 feet from the centerline of the Middle Branch of the Clinton River; thence continuing along the Northerly Right-of Way of the Grand Trunk & Western Railroad N.74°49'44"E., 1.19 feet; thence S.03°22'52"E., 463.88 feet; thence S.23°54'26"E., 1165.91 feet; thence S.68°42'26"E., 246.47 feet to a point on the North-south 1/4 line of Section 31; thence along said line S.00°16'17"E., 54.68 feet to the Center Post of Section 31; thence along the East-West 1/4 line of Section 31 S.89°42'04"W., 113.73 feet; thence S.16°14'43"E., 220.68 feet; thence S.22°35'28"E., 151.00 feet to the North-South 1/4 line of Section 31; thence along the North-South 1/4 line S.00°59'07"E., 2338.36 feet to the South 1/4 corner of Section 31; thence N.89°26'43"W., 619.90 feet along the South line of Section 31; thence N.28°16'55"W., 103.68 feet; thence S.82°40'10"W., 53.46 feet; thence S.20°59'19"E., 89.76 feet to a point on the South line of Section 31; thence along said line N.89°26'43"W., 1375.04 feet to the Southwest corner of Section 31 and to the Point of Beginning.

 <p>URBAN LAND CONSULTANTS ©</p> <p><small>CIVIL ENGINEERS PLANNERS LAND SURVEYORS 8800 23 MILE ROAD SHELBY TWP., MI 48318-4616</small></p>	<p><small>PHONE 810 731-8030 FAX 810 731-2808</small></p> <p>LEGEND</p> <p>FIB = Found Iron Bar ● FIP = Found Iron Pipe ● SIB = Set Iron Bar/Cap ○ R = Record Distance M = Measured Distance C = Calculated</p>	<p>WARREN C. AVEY LICENSED LAND SURVEYOR No. 30076</p>	<p>Date 2-22-00 Drawn CNR Check W.C.A. Sheet 3 of 3 Fld. Bk. Job No. 000000-0000</p>
--	--	---	--

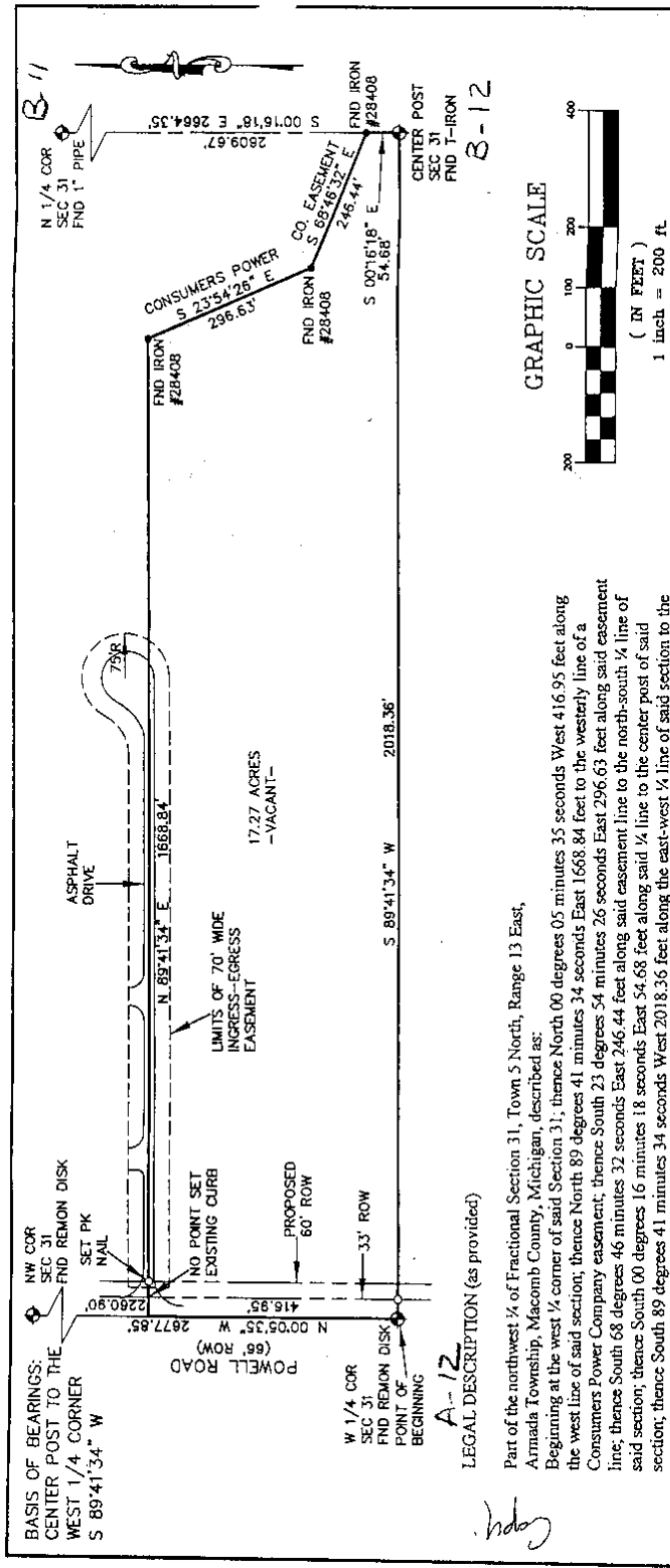

GRAPHIC SCALE

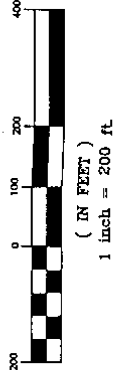

LEGAL DESCRIPTION (as provided)

Part of the northwest 1/4 of Fractional Section 31, Town 5 North, Range 13 East, Armada Township, Macomb County, Michigan, described as:
 Beginning at the west 1/4 corner of said Section 31; thence North 00 degrees 05 minutes 35 seconds West 416.95 feet along the west line of said section; thence North 89 degrees 41 minutes 34 seconds East 1668.84 feet to the westerly line of a Consumers Power Company easement; thence South 23 degrees 54 minutes 26 seconds East 296.63 feet along said easement line; thence South 68 degrees 46 minutes 32 seconds East 246.44 feet along said easement line to the north-south 1/4 line of said section; thence South 00 degrees 16 minutes 18 seconds East 54.68 feet along said 1/4 line to the center post of said section; thence South 89 degrees 41 minutes 34 seconds West 2018.36 feet along the east-west 1/4 line of said section to the point of beginning. Containing 17.27 acres and being subject to an ingress-egress easement on the north.

CERTIFICATE OF SURVEY
 BOUNDARY SURVEY OF
 VACANT LAND IN THE
 NW 1/4 OF SECTION 31, T5N-R13E
 ARMADA TOWNSHIP
 MACOMB COUNTY, MICHIGAN
 FOR: MIKE VINCKIER

CIVIL ENGINEERS & LAND SURVEYORS
BNU ENGINEERS & SURVEYORS, INC.
 319 HURON AVE.
 PORT HURON, MI 48060
 TEL: 810-984-5586
 FAX: 810-984-8780

SCALE: 1" = 200'
 SURVEYED: TDH | DRAWN: TDH | CHK'D: JCN
 DATE: NOV 17, 2003
 JOB NO. 0311.041 | PAGE 1 OF 1

SURVEYOR'S CERTIFICATE
 AS A PROFESSIONAL SURVEYOR IN THE STATE OF MICHIGAN, I HEREBY CERTIFY THAT THE SURVEY DESCRIBED AND DELINEATED HEREON, THAT SAID SURVEY IS A TRUE REPRESENTATION OF THE SURVEYED AND DELINEATED THEREON, AND THERE ARE NO ENCUMBRANCES OTHER THAN AS SHOWN HEREON; THAT SAID SURVEY WAS CONDUCTED WITH AN ERROR OF CLOSURE NO GREATER THAN 1 IN 10,000; THAT SAID SURVEY IS FULLY COMPLIED WITH THE REQUIREMENTS OF SECTION 3, ACT 132, P.A. 1970.

- LEGEND**
- SET 1/2" IRON WITH CAP
 - SET CONCRETE MONUMENT
 - FOUND PROPERTY IRON
 - FOUND CONCRETE MONUMENT
 - ⊕ CENTERLINE
 - ⊙ CENTERLINE
 - RIGHT-OF-WAY LINE
 - (R) RECORDED DATA
 - (M) MEASURED DATA
 - (C) CALCULATED DATA

8

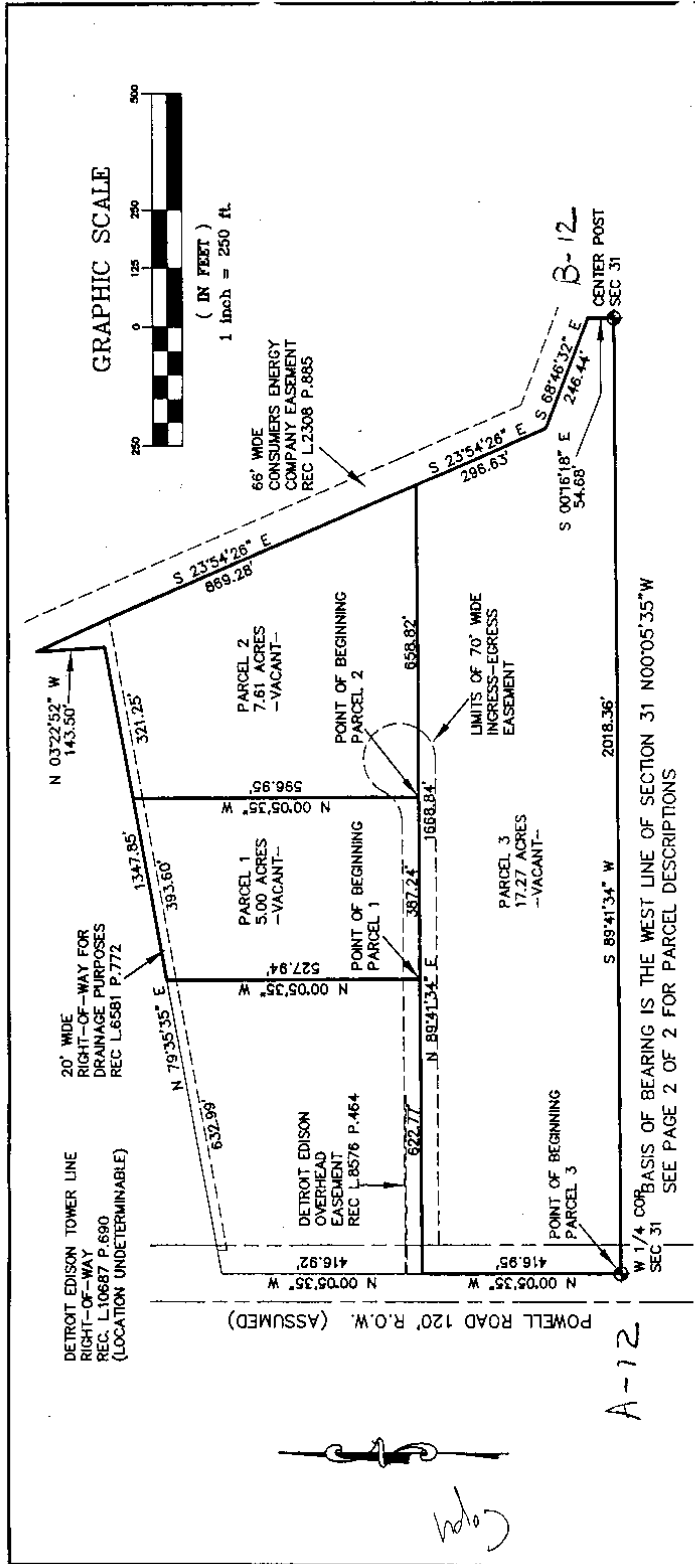

CERTIFICATE OF SURVEY
 SKETCH OF 3
 VACANT PARCELS
 IN NW 1/4 OF SECTION 31,
 ARMADA TOWNSHIP,
 MACOMB COUNTY, MICHIGAN
 FOR: ROB DREWKE

CIVIL ENGINEERS & SURVEYORS
BMU
 ENGINEERS & SURVEYORS, INC.
 519 HURON AVE.
 PORT HURON, MI 48060
 TEL: 810-984-5596
 FAX: 810-984-8780

SCALE: 1" = 250'
 SURVEYED: - DRAWN: TDH CHK'D: JCN
 DATE: DEC 11, 2003
 JOB NO. 0312.102 PAGE 1 OF 2

SURVEYOR'S CERTIFICATE
 AS A PROFESSIONAL SURVEYOR IN THE STATE OF MICHIGAN, I HEREBY STATE THAT I HAVE CAUSED TO BE SURVEYED THE PARCEL OF LAND DESCRIBED AND SHOWN ON THE ATTACHED PLAT IS A TRUE REPRESENTATION OF THE SURVEY AS DIRECTED BY ME, AND THAT THERE ARE NO FACTORS THAT I SHOULD AS SURVEYOR BE AWARE OF THAT WOULD AS PERFORMED WITH AN ERROR OF CLOSURE NO GREATER THAN 1 IN 5,000 AND THAT I HAVE FULLY COMPARED THE MEASUREMENTS OF SECTION 31, ACT 132, P.A. 1978.

- LEGEND:**
- SET 1/2" IRON WITH CAP
 - SET CONCRETE MONUMENT
 - FOUND PROPERTY IRON
 - FOUND CONCRETE MONUMENT
 - FENCE LINE
 - ⊙ GOVERNMENT CORNER
 - CENTERLINE
 - RIGHT-OF-WAY LINE
 - (R) RECORDED DATA
 - (M) MEASURED DATA
 - (C) CALCULATED DATA

