

REC'D JUN 01 2007 8:30am

LAND CORNER RECORDATION CERTIFICATE
Filing Requirement of Act 74, Mich. P.A. 1970

For corners in

Macomb (County) Located in: Armada Township Corner Code #
1. Public Land Survey T 5N R 13E B-09
2. Property Controlling in Section S T R
3. Miscellaneous Property in Sec. S T R
4. Lot No. Recorded Plat
5. Private Claims

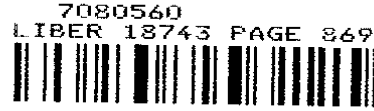

06/01/2007 04:23:48 P.M.
MACOMB COUNTY, MI
CARMELLA SABAUGH, REGISTER OF DEEDS

Register of Deeds Stamp & File Number

Grid table with columns A-L and rows 1-13. Cell 9,9 contains a small circle symbol.

I, Huston K. Kennedy, in a field survey on May 7, 2007 do hereby state that under requirements of P.A. 74, Michigan P.A. of 1970, the corner points mentioned in lines 1 and 2 above were in conformance with regulations and rules therefore as required in the current manual of survey instructions of the United States Department of the Interior, Bureau of Land Management or by a decree of a Court of Law and/or that the corner points mentioned in lines 3, 4 and 5 above were in conformance with the rules of the Michigan Board of Land Surveyors or by a Decree of a Court of Law, established, re-established, monumented, recovered, found as expressed below:

NOTE: Not more than 2 corners, all in the same town and range, may be recorded on this certificate.

- A. Description of original monument and accessories and/or subsequent restoration:
1817-GLO Preston, D.S.; Set post 12" Beech N5°W 9 Links; 12" Beech S85°E 29 Links
1) 1961; unrecorded witnesses provided by Lehner Associates, Inc. - Object set not stated
2) 1975-Kobs, PS #14097; LCRC L. 2590, Pg.346 - Fnd a 1/2" Iron Bar
3) 1975-Kobs, PS #14097; Certificate of Survey L.2590, Pgs. 358-360 - Fnd a 1/2" Iron Bar, cites the same witnesses as 1975 LCRC
4) 1975-Kobs, PS #14097; Certificate of Survey L.2601, Pg. 576 - Fnd a 1/2" Iron, cites the same witnesses as 1975 LCRC
5) 1976-Kobs, PS #14097; Certificate of Survey L.2681, Pgs.129-130 - Fnd a 1/2" Iron Bar, cites the same witnesses as 1975 LCRC
(Cont. on back side of LCRC)

B. Description of corner evidence found and/or method applied in restoring or reestablishing corner:
2007-Kennedy Surveying, Inc. - Kennedy, PS #17623 - Fnd a 1/2" x 18" Iron Rod 0.40' below the road surface located in the existing center line of 34 Mile Road extending to the East and West, which has a gravel surface. Also located in the existing center line of McFadden Road extending to the North and South, which has a gravel surface. Found a second capped 1/2" iron rod (# not legible) S27°E 0.90'.

Witnesses from LCRC #2, #9, #16, #21, #25 & Certificate of Survey #23, 28 along with the measured distance between the adjacent government corners were used to recover and verify the location of the found 1/2" Iron Rod.

I accepted the found 1/2" Iron Rod as the best evidence of the corner position to be perpetuated.

FIELD MEASUREMENTS BETWEEN CORNERS see back side LCRC

C. Description of monument for corner and accessories established to perpetuate locating the position of the corner
B-09 I replaced the found 1/2" Iron Rod with a 3/4" x 24" Iron Rod w/2" diameter aluminum cap stamped "Michigan County
Monument, MI Act #345, PS #17623"
S31°W 61.83' Set Mag Nail w/Remon Washer SE face power pole
S48°E 86.23' Set Mag Nail w/Remon Washer SE face power pole
N71°E 154.13' Set Mag Nail w/Remon Washer South face 12" Hickory
N38°W 64.20' Set Mag Nail w/Remon Washer SW face 8" Oak
S27°E 0.90' Fnd capped 1/2" iron rod (# not legible)



The selected location is accepted by me and is generally accepted by Professional Surveyors as the best available evidence of the position of the corner as being perpetuated.

Signed by: [Signature] Date May 9, 2007
Surveyor's Michigan License No.: 17623

ACCEPTED BY THE MACOMB COUNTY SURVEY PEER GROUP AS THE OFFICIAL CORNER UNDER MICHIGAN PUBLIC ACT 345 OF 1990 AT A MEETING HELD ON 5-8-07
MARTIN C. DUNN, P.S. CHAIRMAN

TOWN 5 NORTH, RANGE 13 EAST, ARMADA TOWNSHIP (B-09)

Section "A" Cont.

Liber 018743 Page 00870

- 6) 1977-Kobs, PS #14097; Certificate of Survey L.2811, Pg.738 - Fnd a ½" Iron Bar, cites the same witnesses as 1975 LCRC
- 7) 1979-Kobs, PS #14097; Certificate of Survey L.2701, Pgs. 408-409 and re-recorded in L.3062, Pgs. 560-561 - Fnd a ½" Iron Bar, cites the same witnesses as 1975 LCRC
- 8) 1983-Kobs, PS #14097; Certificate of Survey L.3488, Pgs. 834-835 - Fnd a ½" Iron Bar, cites the same witnesses as 1975 LCRC
- 9) 1984-Kobs, PS #14097; LCRC L.3705, Pg.150 - Reset a ½" Iron Bar w/cap #14097 from previously recorded witnesses to corner
- 10) 1984-Kobs, PS #14097; Certificate of Survey L.3785, Pgs.76-77 - Fnd a ½" Iron Bar w/cap #14097, cites the same witnesses as 1984 LCRC
- 11) 1985-King, PS #30085; Certificate of Survey L.3880, Pg. 65 - Fnd a ½" Iron Bar w/cap #14097, cites the same witnesses as 1984 LCRC
- 12) 1986-King, PS #30085; Certificate of Survey L.4055, Pg.619 - Fnd a ½" Iron Bar w/cap #14097, cites the same witnesses as 1984 LCRC
- 13) 1987-King, PS #30085; Certificate of Survey L.4151, Pgs. 73-74 - Fnd a ½" Iron Bar w/cap #14097, cites the same witnesses as 1984 LCRC
- 14) 1987-King, LLS #30085; unrecorded Certificate of Survey - Fnd ½" Iron Bar
- 15) 1988-King, PS #30085; Certificate of Survey L.4621, Pg. 461 - Fnd a ½" Iron Bar w/cap #14097, cites the same witnesses as 1984 LCRC
- 16) 1989-Avey, RLS #15396; LCRC L.4586, Pg.557 - Fnd a ½" Bar
- 17) 1989-Kobs, RLS #14097; unrecorded Certificate of Survey - Fnd a ½" iron bar w/cap #14097, cites the same witnesses as listed on the 1984 LCRC
- 18) 1990-Avey, RLS #15396; LCRC L.5014, Pg.18 - Fnd a ½" Bar, cites the same witnesses as 1989 LCRC
- 19) 1990-Avey, RLS #15396; unrecorded Certificate of Survey - Fnd a ½" Bar, cites the same witnesses as 1989 LCRC
- 20) 1993-Bailey, PS #33968; unrecorded Certificate of Survey - Fnd a capped Iron.
- 21) 1995-King, PS #30085; LCRC L.6613, Pg.525 - Fnd a ½" Iron w/cap #30085 fit witnesses of previous surveys by Herbert Kobs
- 22) 1995-King, PS #30085; Certificate of Survey L.6697, Pgs. 187-188 - Fnd a ½" Iron Bar w/cap #14097, cites the same witnesses as 1995 LCRC
- 23) 1998-King, PS #30085; Certificate of Survey L. 8044, Pgs. 925-926 - Fnd a ½" Iron Bar w/cap #30085
- 24) 1998-Stecker, LLS #30103; Certificate of Survey L. 8245, Pg. 906 - Fnd ½" iron bar w.cap #14097
- 25) 1999-Wright, PS #40165; LCRC L.9117, Pg.651 - Fnd a ½" Bar with defaced cap
- 26) 1999-King, PS #30085; Certificate of Survey L. 9121, Pg. 14 - Fnd a ½" Iron Bar w/cap #30085, cites the same witnesses as 1998 Certificate of Survey
- 27) 1999-Wright, LLS #40165; unrecorded Certificate of Survey - Fnd a ½" Bar, cites the same witnesses as 1999 LCRC
- 28) 2001-King, PS #30085; Certificate of Survey L. 10347, Pg. 698 - Fnd a ½" Iron Bar w/cap #30085, cites the same witnesses as 1998 Certificate of Survey
- 29) 2004-King, PS #30085; Certificate of Survey L.15848, Pg. 962 - Fnd a 5/8" Iron

Section "B" Cont.

FIELD MEASUREMENTS BETWEEN CORNERS

B-09 to B-08

No GLO

Certificate of Survey recorded in Liber 2590, Pages 358-360 = 2675.95 Ft.
Certificate of Surveys recorded in Liber 2681, Pages 129-130 & Liber 2811, Page 738 = 2675.74 Ft.
Certificate of Survey recorded in Liber 6697, Pages 187-188 = 2676.08 Ft.
Certificate of Survey recorded in Liber 8044, Pages 925-926 = 2676.30 Ft.
Unrecorded Certificate of Survey by Donald H. King, LLS #30085 dated October 30, 1987 = 2675.74 Ft.
Unrecorded Certificate of Survey by Herbert G. Avey, RLS #15396 dated October 17, 1990 = 2676.19 Ft.
Unrecorded Certificate of Survey by Jeffrey A. Wright, LLS dated May 7, 1999 = 2675.81 Ft.
N02°33'26" W 2676.11 Ft. (mea-2007)

B-09 to B-10

No GLO

Certificate of Survey recorded in Liber 3785, Pages 76-77 = 2657.76 Ft.
S02°47'42" E 2657.38 Ft. (mea-2007)

B-09 to A-09

GLO=30 chains or 1980.00 Ft.

Certificate of Survey recorded in Liber 2681, Pages 129-130 = 1973.35 Ft.
Unrecorded Certificate of Survey by Donald H. King, LLS #30085 dated October 30, 1987 = 1973.35
Unrecorded Certificate of Survey by Jeffrey A. Wright, LLS dated May 7, 1999 = 1973.73 Ft.
S88°55'33" W 1973.71 Ft. (mea-2007)

B-09 to C-09

GLO=40 chains or 2640.00 Ft.

Certificate of Survey recorded in Liber 3785, Pages 76-77 = 2683.02 Ft.
Certificate of Survey recorded in Liber 6697, Pages 187-188 = 2683.00 Ft.
Unrecorded Certificate of Survey by Herbert G. Avey, RLS #15396 dated October 17, 1990 = 2682.88 Ft.
N87°49'59" E 2682.83 Ft. (mea-2007)

**MACOMB COUNTY 2007 REMONUMENTATION PROGRAM
FOR ARMADA TOWNSHIP
B-09**

Section One

Index

Pictures in the four cardinal directions; the found monumentation and after setting the required monumentation.

Section Two

Surveyor's Report

Land Corner Recordation Certificate

Section Three

1. Field Notes
2. Field Notes
3. Field Notes
4. Map of Armada Township – 1875
5. Map of Armada Township – 1895
6. Map of Armada Township – 1916
7. Macomb County Composite Map 02-19F
8. Macomb County Composite Map 02-19G
9. Macomb County Composite Map 02-30B
10. Macomb County Composite Map 02-30C
11. Partial copy of Macomb County Composite Map 02-19F
12. Partial copy of Macomb County Composite Map 02-19G

Section Four

1. Land Corner Recordation Certificate recorded in L. 2590, Pg. 346
2. Land Corner Recordation Certificate recorded in L. 3705, Pg. 150
3. Land Corner Recordation Certificate recorded in L. 4586, Pg. 557
4. Land Corner Recordation Certificate recorded in L. 5014, Pg. 018
5. Land Corner Recordation Certificate recorded in L. 6613, Pg. 525
6. Land Corner Recordation Certificate recorded in L. 9117, Pg. 651
7. Certificate of Survey recorded in L. 2590, Pgs. 358-360, Page one of three
8. Certificate of Survey recorded in L. 2601, Pg. 76
9. Certificate of Survey recorded in L. 2681, Pgs. 129-130, Page one of two
10. Certificate of Survey recorded in L. 2701, Pgs. 408-409, Page one of two
11. Certificate of Survey recorded in L. 2811, Pg. 738
12. Certificate of Survey recorded in L. 3488, Pgs. 534-535, Page one of two
13. Certificate of Survey recorded in L. 3705, Pgs. 76-77, Page one of two
14. Certificate of Survey recorded in L. 3880, Pg. 65
15. Certificate of Survey recorded in L. 4055, Pg. 619
16. Certificate of Survey recorded in L. 4151, Pgs. 73-74, Page one of two
17. Certificate of Survey recorded in L. 4621, Pg. 461
18. Certificate of Survey recorded in L. 6697, Pgs. 187-188, Page one of two
19. Certificate of Survey recorded in L. 8044, Pgs. 925-926, Page one of two
20. Certificate of Survey recorded in L. 8245, Pg. 906-907, Page one of two
21. Certificate of Survey recorded in L. 9121, Pg. 14

22. Certificate of Survey recorded in L. 10347, Pg. 698
23. Certificate of Survey recorded in L. 15848, Pg. 962
24. Unrecorded field notes and witnesses provided by Lehner & Associates prepared by George Awendt, Jr., dated June 7, 1961, Page one, two and three of three
25. Unrecorded Certificate of Survey dated October 30, 1987 by Donald H. King, LLS #33085, Page one and two of two
26. Unrecorded Certificate of Survey dated June 6, 1989 by Herbert J. Kobs, RLS #14097, Page one of two
27. Unrecorded Certificate of Survey dated October 17, 1990 by Herbert G. Avey, RLS #15396, Pages one and two of four
28. Unrecorded Certificate of Survey dated May 3, 1993 by James T. Bailey, PS #33968
29. Unrecorded Certificate of Survey dated May 7, 1999 by Jeffrey A. Wright, LLS #40165, Pages 1 one and two of two

(Revised 05/09/07)

2007

**MACOMB COUNTY REMONUMENTATION
PROGRAM FOR ARMADA TOWNSHIP**

Research Dossier for B-09

Prepared by:
Kennedy Surveying, Inc.
105 North Washington Street
Oxford, Michigan 48371
07-6350 (96-4013)

Sources of Information Researched For Macomb County 2007 Remonumentation Program For Armada Township

- 1) GLO Notes
- 2) Act 74 Recorded LCRC
- 3) Act 132 Recorded Surveys
- 4) Personal History and Records
- 5) Unrecorded LCRC's and Surveys
- 6) Letters to the Following, Requesting Unrecorded information

- a) Anderson, Eckstein & Westrick
- b) BMJ Engineers & Surveyors
- c) David Little Land Surveyor
- d) David P. Smith & Associates, Inc.
- e) Donald W. Ross Associates
- f) Fenn & Associates Surveying, inc.
- g) George Jerome & Company
- h) Heil Surveying, Inc.
- i) James Land Surveying
- j) Kem-Tec Surveying
- k) King Surveying & Associates, Inc.
- l) Lehner Associates, Inc.
- m) Community Engineering
- n) Metco Land Sea Corp.,
- o) Metco-Dunn, Inc.
- p) Michalich & Associates
- q) Milletics & Associates
- r) R.J. Donnelly & Associates, Inc.
- s) RA. Duthler Land Surveyor LLC
- t) Reichert Surveying
- u) Road Commission for Macomb County
- v) Rowe Incorporate
- w) Spalding, DeDecker & Associates
- x) Urban Land Consultants, L.L.C.
- y) Williams & Gorinac Associates

GLO SURVEY HISTORY

Researching the government survey records for Macomb County shows that the North and West lines of Armada Township were surveyed and the township was subdivided into sections with closing corners set on the North and West township lines by William Preston, D.S. in 1817. A post was set at the South ¼ corner of Section 19, North ¼ corner Section 30.

WITNESSES: (Based upon Government Survey Records)
12" Beech N5°W 9 Links
12" Beech S85°E 29 Links

EXISTING CONDITIONS

The original government post has been obliterated and the witness trees have been destroyed. The corner has been perpetuated with a ½" x 18" iron rod 0.40' below the road surface located in the existing center line of 34 Mile Road extending to the East and West, which has a gravel surface. Also located in the existing center line of McFadden Road extending to the North and South, which has a gravel surface, also found a second capped ½" iron rod (# not legible) S27°E 0.90'.

RECORDED LCRC'S AND CERTIFICATE OF SURVEYS

Researching the Macomb County Records for Land Corner Recordation Certificates (LCRC) and Certificate of Survey shows Herbert J. Kobs, PS #14097 recorded a LCRC on June 6, 1975 and found a ½" Iron Bar.

WITNESSES: (Based upon LCRC recorded in Liber 2590, Page 346 of Macomb County Records)

NW 49.47' PK Nail 24" Stump (gone)
SW 85.41' PK Nail 6" twin Oak (mea 85.50' to center of 30" twin Oak)
*SE 86.95' PK Nail Power Pole

Herbert J. Kobs, PS #14097 recorded a LCRC on December 14, 1984 in Liber 3705, Page 150 of Macomb County Records. He reset a ½" Iron Bar with cap #14097 from previously recorded witnesses to corner.

WITNESSES:

NNW 109.24' PK Nail 6" Elm (gone)
*SE 86.95' PK Nail Power Pole
*SSW 61.99' PK Nail Power Pole
WSW 85.41' PK Nail 6" twin Oak (mea 85.50' to center of 30" twin Oak)

Herbert G. Avey, RLS #15396 recorded a LCRC on January 30, 1989 in Liber 4586, Page 557 of Macomb County Records. He found a ½" Bar.

WITNESSES:

NW 39.95' Stop Sign Post (new stop sign post)
WSW 85.60' PK Nail North face twin 8" tree (mea 85.50' to center of 30" twin Oak)
*SW 61.94' PK Nail SE face Utility Pole
*SE 86.83' PK Nail NE face Utility Pole

Herbert G. Avey, RLS #15396 recorded a LCRC on December 19, 1990 in Liber 5014, Page 18 of Macomb County Records. He found a ½" Bar, cites the same witnesses as listed on the 1989 LCRC.

Donald H. King, PS #30085 recorded a LCRC on April 5, 1995 in Liber 6613, Page 525 of Macomb County Records. He found a ½" Iron w/cap #30085 fit witnesses of previous surveys by Herbert Kobs.

WITNESSES:

NNW 109.24' PK Nail 12" Elm (gone)
SW 85.41' PK Nail 12" twin Oak (mea 85.50' to center of 30" twin Oak)
*SW 61.79' PK Nail Power Pole
*SE 86.65' PK Nail Power Pole

Jeffrey A. Wright, PS #40165 recorded a LCRC on September 22, 1999 in Liber 9117, Page 651 of Macomb County Records. He found a ½" Bar with defaced cap.

WITNESSES:

NNW 109.34' PK East side 12" Elm (gone)
SW 85.32' PK North face twin 12" Oak (mea 85.50' to center of 30" twin Oak)
*SW 61.90' PK SE face Utility Pole
*SE 86.69' PK NE face Utility Pole

Herbert J. Kobs, PS #14097 recorded a Certificate of Survey on February 24, 1975 in Liber 2590, Pages 358-360 of Macomb County Records. He found a ½" Iron Bar, cites the same witnesses as listed on the 1975 LCRC.

Herbert J. Kobs, PS #14097 recorded a Certificate of Survey on July 21, 1975 in Liber 2601, Page 576 of Macomb County Records. He found a ½" Iron, cites the same witnesses as listed on the 1975 LCRC.

Herbert J. Kobs, PS #14097 recorded a Certificate of Survey on March 23, 1976 in Liber 2681, Pages 129-130 of Macomb County Records. He found a ½" Iron Bar, cites the same witnesses as listed on the 1975 LCRC.

Herbert J. Kobs, PS #14097 recorded a Certificate of Survey on January 31, 1979 in Liber 2701, Pages 408-409 and re-recorded in Liber 3062, Pages 560-561 of Macomb County Records. He found a ½" Iron Bar, cites the same witnesses as listed on the 1975 LCRC.

Herbert J. Kobs, PS #14097 recorded a Certificate of Survey on June 15, 1977 in Liber 2811, Page 738 of Macomb County Records. He found a ½" Iron Bar, cites the same witnesses as listed on the 1975 LCRC.

Herbert J. Kobs, PS #14097 recorded a Certificate of Survey on April 12, 1983 in Liber 3488, Pages 834-835 of Macomb County Records. He found a ½" Iron Bar, cites the same witnesses as listed on the 1975 LCRC.

Herbert J. Kobs, PS #14097 recorded a Certificate of Survey on December 4, 1984 in Liber 3785, Pages 76-77 of Macomb County Records. He found a ½" Iron Bar w/cap #14097, cites the same witnesses as listed on the 1984 LCRC.

Donald H. King, PS #30085 recorded a Certificate of Survey on April 15, 1985 in Liber 3880, Page 65 of Macomb County Records. He found a 1/2" Iron Bar w/cap #14097, cites the same witnesses as listed on the 1984 LCRC.

Donald H. King, PS #30085 recorded a Certificate of Survey on October 27, 1986 in Liber 4055, Page 619 of Macomb County Records. He found a 1/2" Iron Bar w/cap #14097, cites the same witnesses as listed on the 1984 LCRC.

Donald H. King, PS #30085 recorded a Certificate of Survey on March 13, 1987 in Liber 4151, Pages 73-74 of Macomb County Records. He found a 1/2" Iron Bar w/cap #14097, cites the same witnesses as listed on the 1984 LCRC.

Donald H. King, PS #30085 recorded a Certificate of Survey on July 26, 1988 in Liber 4621, Page 461 of Macomb County Records. He found a 1/2" Iron Bar w/cap #14097, cites the same witnesses as listed on the 1984 LCRC.

Donald H. King, PS #30085 recorded a Certificate of Survey on July 13, 1995 in Liber 6697, Pages 187-188 of Macomb County Records. He found a 1/2" Iron Bar w/cap #30085, cites the same witnesses as listed on the 1995 LCRC.

Donald H. King, PS #30085 recorded a Certificate of Survey on May 11, 1998 in Liber 8044, Pages 925-926 of Macomb County Records. He found a 1/2" Iron w/cap #30085.

WITNESSES:

- *SE 86.65' PK Nail Power Pole
- *SW 61.79' PK Nail Power Pole
- SW 85.41' PK Nail twin 12" Oak (mea 85.50' to center of 30" twin Oak)
- NW 109.24' PK Nail 12" Elm (gone)

Roger J. Stecker, LLS #30103 recorded a Certificate of Survey on September 4, 1998 in Liber 8245, Page 906 of Macomb County Records. He found a 1/2" iron bar w/cap #14097.

WITNESSES:

- PK Nail in 6" Elm NNW 109.24 Ft. (gone)
- *PK Nail in Power Pole SE 86.95 Ft.
- *PK Nail in Power Pole SSW 61.99 Ft.
- PK Nail in twin Oak 6" WSW 85.41 Ft. (mea-85.50' to center of 30" twin Oak)

Donald H. King, PS #30085 recorded a Certificate of Survey on September 23, 1999 in Liber 9121, Page 14 of Macomb County Records. He found a 1/2" Iron Bar w/cap #30085, cites the same witnesses as listed on the 1998 Certificate of Survey.

Donald H. King, PS #30085 recorded a Certificate of Survey on May 18, 2001 in Liber 10347, Page 698 of Macomb County Records. He found a 1/2" Iron w/cap #30085, cites the same witnesses as listed on the 1998 Certificate of Survey.

Donald H. King, PS #30085 recorded a Certificate of Survey on September 8, 2004 in Liber 15848, Page 962 of Macomb County Records. He found a 5/8" Iron, cites the same witnesses as listed on the 1998 Certificate of Survey.

UNRECORDED LCRC'S, CERTIFICATE OF SURVEYS AND WITNESSES

Unrecorded witnesses provided by Lehner Associates, Inc. dated June 7, 1961 by George Avendt. Object set not stated.

WITNESSES:

NW 50.70' M.B.T. Pole (gone)
NE 40.80' M.B.T. Pole (gone)
SE 45.50' Anchor Post (gone)
SW 88.70' 40" Elm (gone)

Donald H. King, LLS #30085 prepared an unrecorded Certificate of Survey on October 30, 1987 and found a 1/2" Iron Bar.

WITNESSES:

PK Nail in 6" Elm – NNW 109.24 Ft. (gone)
*PK Nail in Power Pole – SE 86.95 Ft.
*PK Nail in Power Pole – SSW 61.99 Ft.
PK Nail in twin Oak 6" – WSW 85.41 Ft. (mea 85.50' to center of 30" twin Oak)

Herbert J. Kobs, RLS #14097 prepared an unrecorded Certificate of Survey on June 6, 1989 and found a 1/2" iron bar w/cap #14097, cites the same witnesses as listed on the 1984 LCRC.

Herbert G. Avey, RLS #15396 prepared an unrecorded Certificate of Survey on October 17, 1990 and found a 1/2" Bar, cites the same witnesses as listed on the 1989 LCRC

James Thomas Bailey, PS #33968 prepared an unrecorded Certificate of Survey on May 3, 1993 and found a capped Iron.

WITNESSES:

*S20°W 61.58 Ft. PK Nail in Power Pole
S70°W 86.04 Ft. PK Nail in 12" Oak (mea 85.50' to center of 30" twin Oak)
*S45°E 86.26 Ft. PK Nail in Power Pole

Jeffrey A. Wright, LLS #40165 prepared an unrecorded Certificate of Survey on May 7, 1999 and found a 1/2" bar w/defaced cap, cites the same witnesses as listed on the 1999 LCRC.

FIELD MEASUREMENTS BETWEEN CORNERS

B-09 to B-08

No GLO

Certificate of Survey recorded in Liber 2590, Pages 358-360 = 2675.95 Ft.

Certificate of Surveys recorded in Liber 2681, Pages 129-130 & Liber 2811, Page 738 = 2675.74 Ft.

Certificate of Survey recorded in Liber 6697, Pages 187-188 = 2676.08 Ft.

Certificate of Survey recorded in Liber 8044, Pages 925-926 = 2676.30 Ft.

Certificate of Survey recorded in Liber 8245, Pages 906-907 = 2675.83 Ft.

Unrecorded Certificate of Survey by Donald H. King, LLS #30085, dated October 30, 1987 = 2675.74 Ft.

Unrecorded Certificate of Survey by Herbert J. Kobs, RLS #14097 dated June 6, 1989 = 2675.74 Ft.

Unrecorded Certificate of Survey by Herbert G. Avey, RLS #15396 dated October 17, 1990 = 2676.19 Ft.

Unrecorded Certificate of Survey by Jeffrey A. Wright, LLS dated May 7, 1999 = 2675.81 Ft.

N02°33'26" W 2676.11 Ft. (mea-2007)

B-09 to B-10

No GLO

Certificate of Survey recorded in Liber 3785, Pages 76-77 = 2657.76 Ft.

S02°47'42" E 2657.38 Ft. (mea-2007)

B-09 to A-09

GLO=30 chains or 1980.00 Ft.

Certificate of Survey recorded in Liber 2681, Pages 129-130 = 1973.35 Ft.

Unrecorded Certificate of Survey by Donald H. King, LLS #30085, dated October 30, 1987 = 1973.35 Ft.

Unrecorded Certificate of Survey by Jeffrey A. Wright, LLS dated May 7, 1999 = 1973.73 Ft.

S88°55'33" W 1973.71 Ft. (mea-2007)

B-09 to C-09

GLO=40 chains or 2640.00 Ft.

Certificate of Survey recorded in Liber 3785, Pages 76-77 = 2683.02 Ft.

Certificate of Survey recorded in Liber 6697, Pages 187-188 = 2683.00 Ft.

Unrecorded Certificate of Survey by Herbert G. Avey, RLS #15396 dated October 17, 1990 = 2682.88 Ft.

N87°49'59" E 2682.83 Ft. (mea-2007)

SURVEYOR'S RECOMMENDATION

The witnesses for the above mentioned recorded Land Corner Recordation Certificates, recorded and unrecorded Certificate of Surveys along with the measured distance between the adjacent government corners were used to verify the location of the found 1/2" iron rod as of April 12, 2007. I therefore, recommend to the Macomb County Peer Group that they accept the 1/2" iron rod as found as the best evidence of the corner position to be perpetuated.

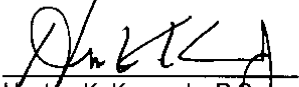

Huston K. Kennedy, P.S.
Kennedy, Surveying, Inc.

HKK/hkk

*Used to verify the location of the found corner (B-09)

(Revised 05/09/07)

Met - Between Sec 17 + 30
 40.00 Set 14 Sec front from which a Beech
 12 in diam bears N5W 9 lks distant
 a Beech 12 in diam bears S85E 29 lks
 distant
 70.00 Intersected Town boundary 8 lks south
 of Cor. made Cor for Sec 17 + 30 on a
 Hornbeam 6 in diam on the S. bank
 of a creek 50 lks wide Corner SW
 Found 2nd rate wet Timber fallen
 Undergrowth Thorn Cherry Briers etc

Met - Between Sections 18 + 17
 16.50 Cor 10 links wide Corner S.E.
 110.00 Set front for Cor of 14 Sec
 57.00 Cor 50 lks wide C.S.W.
 70.00 Intersected Town boundary 150 South
 of Cor. Set front for Cor of section
 18 + 17 (No bearing trees)
 Found 2nd rate front wet
 Timber fallen Undergrowth B. Alder
 Willow Alder Elm Lynn Cherry Briers etc

Met - Between Sections 7 + 18
 10.30 Sugar tree 12 in diam
 30.25 Cor 6 lks wide Corner S.W.
 110.00 Made 14 S. Cor. on a Hornbeam 6 in diam
 63.00 Run 11 lks wide Corner S.W.
 67.50 Intersected Town boundary 8 lks south
 of Cor. made Cor for Section 7 + 18 on
 a Lynn 3 in diam Land wet 5th rate
 Timber fallen Undergrowth
 Thorn Briers etc

PT # 1924

496.327 (6610)	x	1924-1925	
496.35 (6611)		496.39	
1 1925 TOPT 1937	(HR)	1924-1925	1925
2 1930-19-30		45.61	
2 27-39-10			
M 130-19-35			
1 1925 TOPT 1940	(HR)	1924-1940	1925
2 98-21-10		301.53	
2 190-42-10			
M 90-21-05			
1 1925 TOPT 1941	(HR)	1924-1941	1925
2 95-20-00		600.67	
2 190-40-00			
M 95-20-00			
1 1925 TOPT 1942	(HR)	1924-1942	1925
2 170-11-10		475.33	
2 170-22-30			
M 98-11-15			

07-6350

Data File 96-4013

2007
 MACOMB COUNTY
 REMONUMENTATION PROGRAM
 FOR

ARMADA TOWNSHIP

Used to verify B-09 Fig. 1-7

		1949		
X P	1925 TO PT 1846	(HR)	1949-1846	Remun
1	01-50-40		2676.11	
2	03-41-20	(Geio)	2675.79	
M	01-50-40		X	
X P	1925 TO PT 1634	(HR)	1949-1634	Remun
1	92-14-20		2682.83	
2	184-28-40	(Geio)	2682.50	
M	92-14-20			
X P	1925 TO PT 1864	(HL)	1949-1864	Remun
1	178-23-25		2657.38	
2	356-47-00	(Geio)	2657.05	
M	178-23-30			
X P	1925 TO PT 245	(HL)	1949-245	Remun
1	86-39-50		1973.96	
2	173-19-40	(Geio)	1973.71	
M	86-39-50			
X P	1924 TO PT 1949	(HR)	X 1925-1949	Remun
1	00-02-25		495.52	
2	00-04-55	(Geio)	495.46	
M	00-02-28			

X P	1925 TO PT 1943	(HR)	1924-1943	10/77 Remun
1	95-7-20		276.28	
2	190-34-30	(Geio)		
M	95-17-15			
X P	1925 TO PT 1944	(HR)	1924-1944	10/77 Remun
1	41-58-15		48.81	
2	83-56-20			
M	41-58-10			
X P	1925 TO PT 1945	(HR)	1924-1945	10/74 30085 Remun
1	03-57-50		328.86	
2	07-55-40			
M	03-57-50			
X P	1925 TO PT 1946	(HR)	1924-1946	10/72 Remun
1	07-05-00		359.62	
2	14-10-00			
M	07-05-00			
X P	1925 TO PT 1947	(HR)	1924-1947	10/71 Remun
1	91-49-50		324.51	30103
2	103-39-40			
M	91-49-50			

②

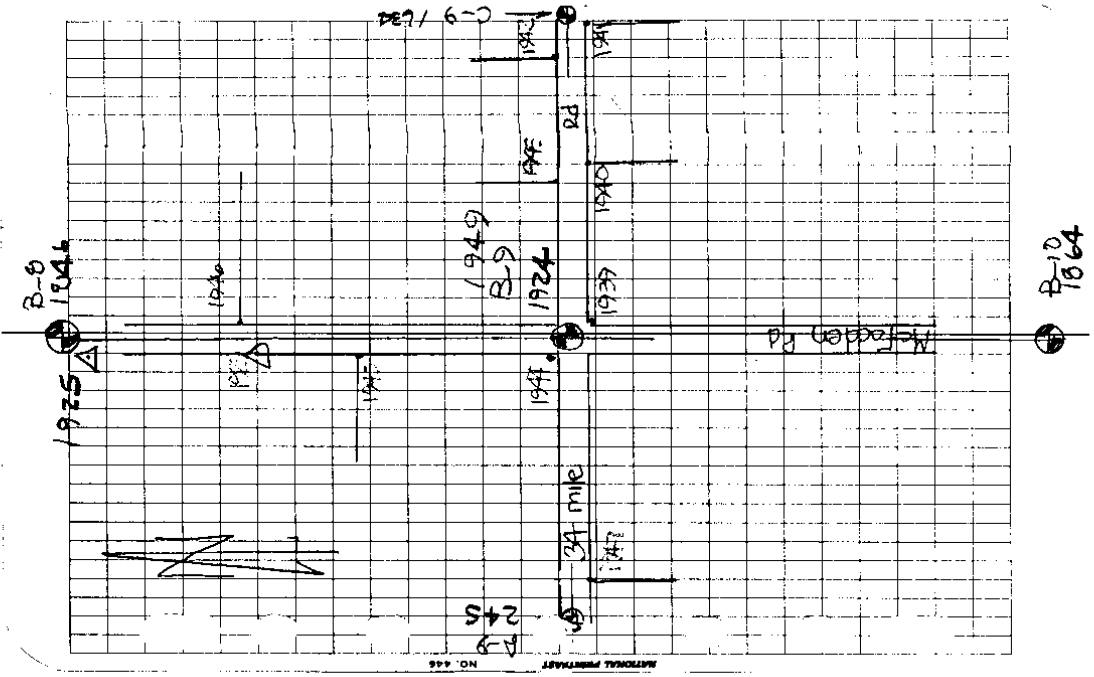

NATIONAL BUREAU OF SURVEYING NO. 444

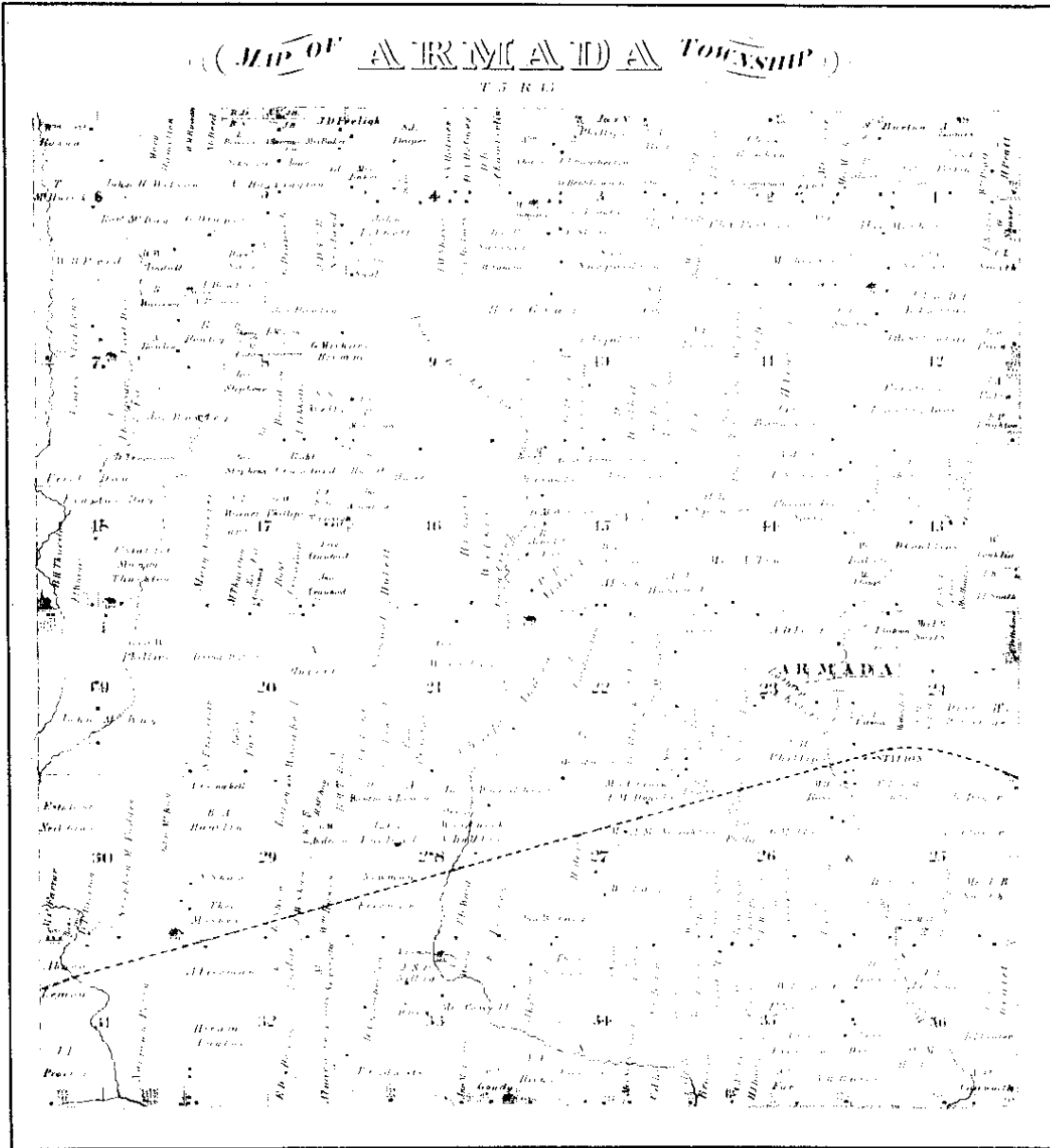

Scanned By:
METCO
 Engineers, Architects & Surveyors

(4)
 1875

MAP OF ARMADA

Township 5 North Range 13 East

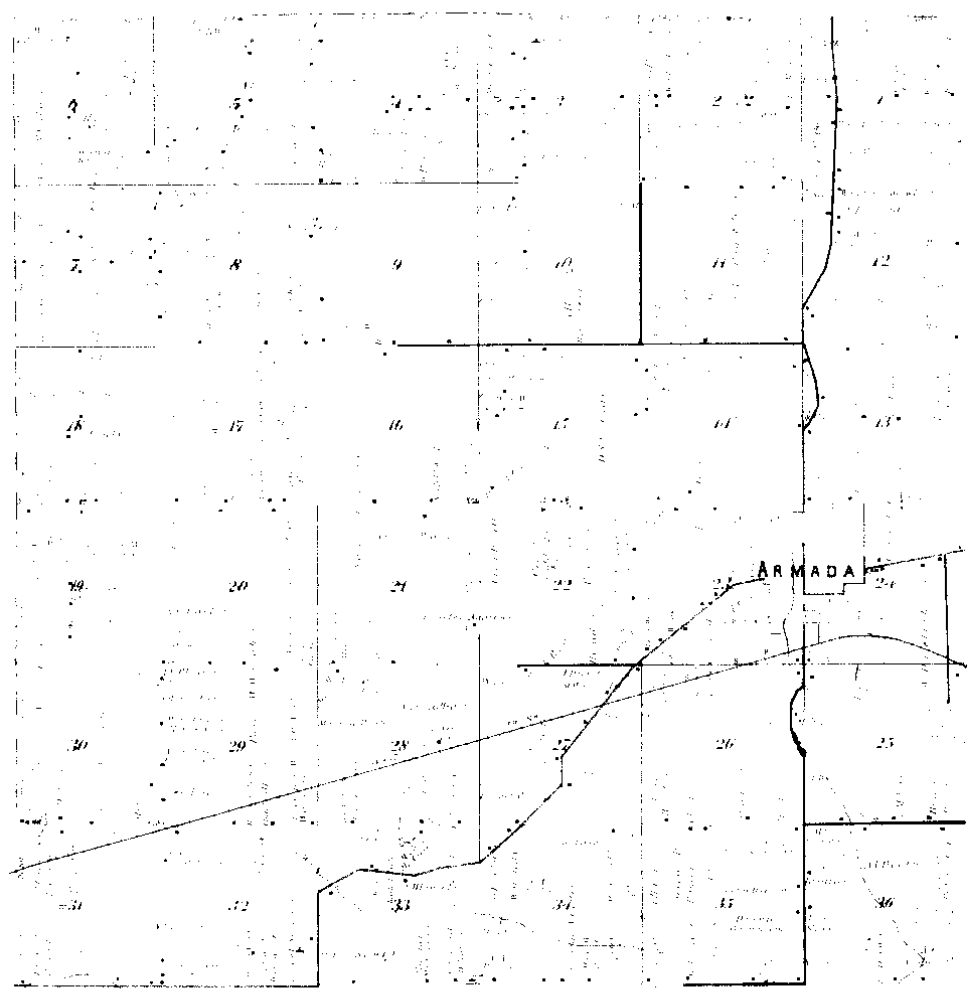

Prepared by
METCO
Engineers, Architects & Surveyors

1895

5

MAP OF
ARMADA
 TOWNSHIP
Scale 2 inches to a mile

Township 5 North, Range 18 East of the Michigan Meridian

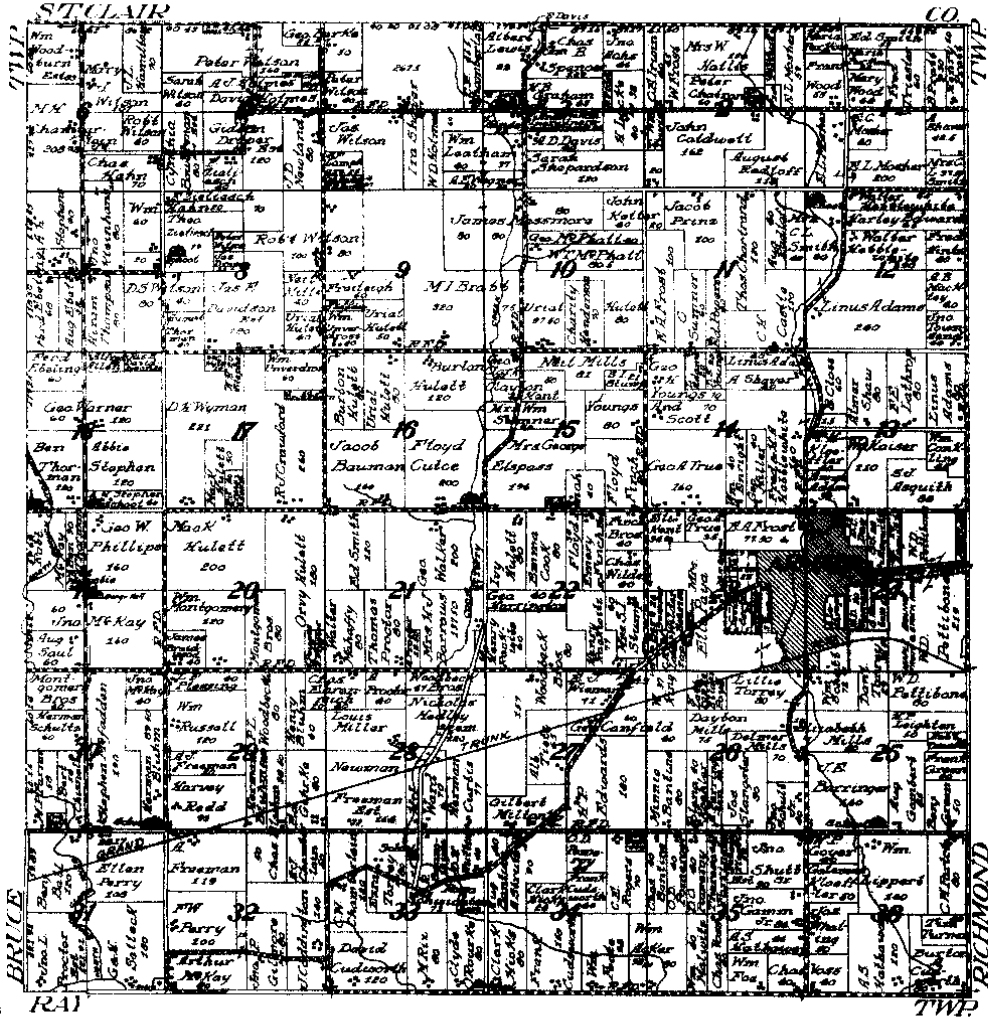

Surveyed by METCO

1916 (b)

LAND CORNER RECORDATION CERTIFICATE

FILING REQUIREMENT OF ACT 74, MICH. P.A. 1970

LIBER 2590 PAGE 346

FOR CORNERS OF--	LOCATED IN--	CORNER CODE NUMBER
1. PUBLIC LAND SURVEY	T. 5 N. R. 13 E.	B-8 AND B-9
2. PROPERTY CONTROLLING IN SECTION	T. 5 N. R. 13 E.	ARMADA TOWNSHIP
3. MISCELLANEOUS PROPERTY IN SECTION	T. S. R. E. W.	
4. LOT NO.	RECORDED PLAT	
5. PRIVATE CLAIMS		

RECORDED IN MACOMB COUNTY RECORDS AT: 12:35P JUN-8 1975

CLERK - REGISTER OF DEEDS MACOMB COUNTY, MICHIGAN REGISTER OF DEEDS STAMP AND FILING NUMBER

I, HERBERT J. KOBS do hereby certify that under requirements of P.A. 74, Michigan P.A. of 1970, the corner points mentioned in lines 1 and 2 above (identified with circles on index code diagram-over) were, in a field survey on FEBRUARY 24, 1975, established, re-established, monumented, re-monumented, recovered or restored as expressed below and in conformance with regulations and rules therefore as required in the current manual of survey instructions of the United States Department of the Interior, Bureau of Land Management or by a decree of a court of law. Furthermore, that the corner points mentioned in lines 3, 4 and 5 above were, in a field survey on 19, found, recovered, restored, established or re-established as expressed below and in conformance with the rules of the Michigan State Board of Registration for Land Surveyors or, by a Decree of a Court of law:

A. Description of original monument and accessories and/or subsequent restoration:

B. Description of corner evidence found and/or method applied in restoring or re-establishing corner:

- (B-8) FOUND 5/8" IRON BAR.
- (B-9) FOUND 1/2" IRON BAR.

C. Description of monument for corner and accessories established to perpetuate locating the position of the corner:

- (B-8) 5/8" IRON BAR, P.K. NAIL IN 8" TWIN THORN APPLE - WEST - 48.60', P.K. NAIL IN 24" OAK - EAST - 104.22', N.W. COR. BRUCE-ARMADA GRANGE HALL - S.E. - 74.23'
- (B-9) 1/2" IRON BAR, P.K. NAIL IN 24" STUMP - N.W. - 49.47', P.K. NAIL IN 6" TWIN OAK - S.W. - 85.41', P.K. NAIL IN POWER POLE - S.E. - 86.95'

SIGNED HERBERT J. KOBS DATE JUNE 5, 1975

SURVEYOR'S MICHIGAN REGISTRATION NO. 14097

FOR STATE AND UNITED STATES AGENCIES:

SIGNED BY CHIEF OF SURVEY PARTY DATE

APPROVED AND SIGNED BY MICHIGAN REGISTERED LAND SURVEYOR DATE

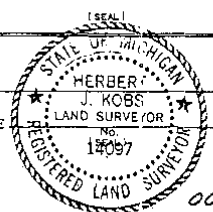

SURVEYOR'S MICHIGAN REGISTRATION NO. 00497

1

LAND CORNER RECORDATION CERTIFICATE
FILING REQUIREMENT OF ACT 74, MICH. P.A.1970

FOR CORNERS OF:-	LOCATED IN:-	CORNER CODE NUMBER
1. PUBLIC LAND SURVEY	T. <u>5</u> N. R. <u>13</u> W.	(R-9) & (R-10)
2. PROPERTY CONTROLLING IN SECTION	T. <u>5</u> N. R. <u>13</u> W.	Academy Township
3. MISCELLANEOUS PROPERTY IN SECTION	T. _____ N. R. _____ W.	
4. LOT NO. _____	RECORDED PLAT _____	
5. PRIVATE CLAIMS _____		

LIBER 3705 PAGE 150
 1902119
 RECORDED IN MACOMB COUNTY
 RECORDS AT: 9:30 A.M.
 DEC-4 1984
Richard H. Hill
 CLERK - REGISTER OF DEEDS
 MACOMB COUNTY, MICHIGAN
 REGISTER OF DEEDS STAMP AND
 FILING NUMBER

I, Herbert J. Kobs, do hereby certify that under requirements of P.A. 74, Michigan P.A. of 1970, the corner points mentioned in lines 1 and 2 above were, in a field survey on November 1, 1983, established, re-established, monumented, re-monumented, recovered or restored as expressed below and in conformance with regulations and rules therefore as required in the current manual of survey instructions of the United States Department of the Interior, Bureau of Land Management or by a decree of a court of law. Furthermore, that the corner points mentioned in lines 3, 4 and 5 above were, in a field survey on _____, 19____, found, recovered, restored, established or re-established as expressed below and in conformance with the rules of the Michigan State Board of Registration for Land Surveyors or, by a Decree of a Court of law:

A. Description of original monument and accessories and/or subsequent restorations:

B. Description of corner evidence found and/or method applied in restoring or re-establishing corner:

- B-9) Reset 1/2" iron bar with cap #14097 from previously recorded witnesses to corner.
- B-10) Found spike from previously recorded witnesses to corner. (Reset with 1/2" iron bar with cap #14097)

C. Description of monument for corner and accessories established to perpetuate locating the position of the corner:

- | | |
|---|--------------------------------------|
| B-9) 1/2" iron bar with cap #14097 | (B-10) 1/2" iron bar with cap #14097 |
| P.K. nail in 6" elm - N.N.W. - 109.24' | P.K. nail in 3" oak - West - 38.82' |
| P.K. nail in power pole - S.E. - 86.95' | Chis. cross top of pointed rock - |
| P.K. nail in power pole - S.S.W. - 61.99' | N.E. - 47.32' |
| P.K. nail in 6" tw. oak - W.S.W. - 85.41' | Chis. cross top of 12" conc. culv. - |
| | E.N.E. - 20.37' |
| | Form nail & washer in anchor post - |
| | W.S.W. - 22.32' |

SIGNED BY *Herbert J. Kobs* DATE November 30, 1984
 Herbert J. Kobs

SURVEYOR'S MICHIGAN REGISTRATION NO. 14097

FOR STATE AND UNITED STATES AGENCIES:

SIGNED BY _____ DATE _____

APPROVED AND SIGNED BY _____ DATE _____
MICHIGAN REGISTERED LAND SURVEYOR

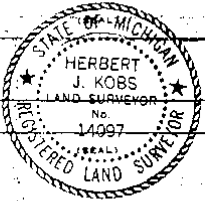

SURVEYOR'S MICHIGAN REGISTRATION NO. _____

2

LAND CORNER RECORDATION CERTIFICATE
Filing Requirement of Act 74, Mich. P.A. 1970

For corners in Armada Twp.

Macomb <small>(County)</small>	Located in: Sec. 19	Corner Code #
1. Public Land Survey	T <u>5N.</u> R <u>13E.</u>	<u>B-8 & B-9</u>
	T _____ R _____	_____
	T _____ R _____	_____
	T _____ R _____	_____
2. Property Controlling in Section	S _____ T _____ R _____	_____
	S _____ T _____ R _____	_____
3. Miscellaneous Property in Sec.	S _____ T _____ R _____	_____
	S _____ T _____ R _____	_____

Register of Deeds Stamp & File Number

- 4. Lot No. _____ Recorded Plat _____
- 5. Private Claims _____

A	B	C	D	E	F	G	H	I	J	K	L
2	6	5	4	3	2	1					
3											
4	7	8	9	10	11	12					
5											
6	13	14	15	16	17	18					
7											
8	19	20	21	22	23	24					
9											
10	25	26	27	28	29	30					
11											
12	31	32	33	34	35	36					
13											

I, Herbert G. Avey, in a field survey on January 12, 19 88
do hereby certify that under requirements of P.A. 74, Michigan P.A. of 1970, the corner points mentioned
in lines 1 and 2 above were in conformance with regulations and rules therefore as required in the
current manual of survey instructions of the United States Department of the Interior, Bureau of Land
Management or by a decree of a Court of Law and/or that the corner points mentioned in lines 3, 4 and 5
above were in conformance with the rules of the Michigan Board of Land Surveyors or by a Decree of a
Court of Law, established, re-established, monumented, re-monumented, recovered, found as
expressed below.

NOTE: Not more than 4 corners, all in the same town and range, may be recorded
on this certificate.

A. Description of original monument and accessories and/or subsequent restoration:

B. Description of corner evidence found and/or method applied in restoring or reestablishing corner:

- B-8 Found 5/8" Bar
- B-9 Found 1/4" Bar

RECORDED IN MACOMB COUNTY
RECORDS AT: 11:25A M.
JAN 30 1989

Edna M. Hill

CLERK - REGISTER OF DEEDS
MACOMB COUNTY, MICHIGAN

C. Description of monument for corner and accessories established to perpetuate locating the position of the corner:

- B-8 East 104.22' to P.K. Nail in 24" Oak.
S.E. 74.23' to N.W. Cor. Bruce-Armada Grange Hall.
S.W. 37.04' to P.K. Nail, N. Side twin 5" Tree.
East 36.55' to P.K. Nail in N. side P. Pole.
- B-9 39.95' N.W. to stop sign post.
85.60' W.S.W. to P.K. Nail in N. face Twin 8" Tree.
61.94' S.W. to P.K. Nail in S.E. face Util. Pole.
86.83' S.E. to P.K. Nail in N.E. face Util. Pole.



Signed by Herbert G. Avey Date Jan 18, 1988
Surveyor's Michigan License No. #15396

LAND CORNER RECORDATION CERTIFICATE
Filing Requirement of Act 74, Mich. P.A. 1970

1532531

For corners in

Macomb

(County)

Located In: Armada
Twp.

Corner Code #:

RECORDED IN MACOMB COUNTY
RECORDS AT: 11:30 A.M.

DEC 19 1990

Edna M. Hill
CLERK - REGISTER OF DEEDS
MACOMB COUNTY, MICHIGAN

Register of Deeds Stamp & File Number

- | | | | | | |
|---------------------------------------|---|----|---|-----|-----|
| 1. Public Land Survey | T | 5N | R | 13E | B-8 |
| | T | 5N | R | 13E | B-9 |
| | T | 5N | R | 13E | C-9 |
| | T | 5N | R | 13E | C-8 |
| 2. Property Controlling in Section | S | | T | R | |
| 3. Miscellaneous Property in Sec. | S | | T | R | |
| 4. Lot No. _____, Recorded Plat _____ | S | | T | R | |
| 5. Private Claims _____ | S | | T | R | |

I, Herbert G. Avey, in a field survey on September 20, 19 90 do hereby certify that under requirements of P.A. 74, Michigan P.A. of 1970, the corner points mentioned in lines 1 and 2 above were in conformance with regulations and rules therefore as required in the current manual of survey instructions of the United States Department of the Interior, Bureau of Land Management or by a decree of a Court of Law and/or that the corner points mentioned in lines 3, 4 and 5 above were in conformance with the rules of the Michigan Board of Land Surveyors or by a Decree of a Court of Law, established, re-established, monumented, re-monumented, recovered, found as expressed below.

NOTE: Not more than 4 corners, all in the same town and range, may be recorded on this certificate.

A. Description of original monument and accessories and/or subsequent restoration:

B. Description of corner evidence found and/or method applied in restoring or reestablishing corner:

- B-8 found 5/8" Bar as previously recorded
- B-9 found 1/2" Bar as previously recorded
- C-9 found 1" Bar in Mon. Box
- C-8 found 1/2" Bar in Mon. Box

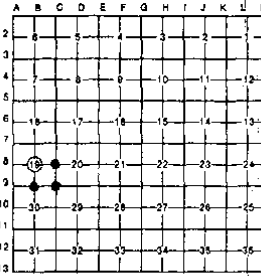

C. Description of monument for corner and accessories established to perpetuate locating the position of the corner:

- | | | | |
|-----|---|-----|---|
| B-8 | 104.13' E. to PK nail in 24" Oak | C-9 | 49.55' S.W. to near cor. stop sign post |
| | 74.23' S.E. to N.W. Cor. Bruce-Armada Grange Hall | | 42.73' to conc. nail N.W. face 15" ch. Elm |
| | 37.11' S.W. to PK nail, N. side twin 5" tree | | 55.41' S.E. to PK nail in P. Pole |
| | 36.46' E. to PK nail, N. side P. Pole | | 2682.88' W. to 1/2" Bar (S 1/2 Corner) |
| B-9 | 39.95' N.W. to stop sign post | C-8 | 24.40' N. to PK nail in centerline Rd. |
| | 86.01' W.S.W. to PK nail in N. face Twin 8" tree | | 28.84' E. to PK nail in N.W. root 48" Oak |
| | 61.94' S.W. to PK nail in S.E. face U. Pole | | 24.12' S. to PK nail in centerline Rd. |
| | 86.83' S.E. to PK nail in N.E. face U. Pole | | 9.20' W. to PK nail in Edge pvm't (0.50' E of Edge) |

Signed by Herbert G. Avey
Surveyor's Michigan License No. 15396

Date December 10, 1990

FORM APPROVED BY MICHIGAN STATE BOARD OF LAND SURVEYORS, JAN. 28, 1971
REVISED MAY 14, 1975
REVISED JAN., 1983

01612

4

LAND CORNER RECORDATION CERTIFICATE
Filing Requirement of Act 74, Mich. P.A. 1970

For corners in

Macomb (County)	Located In: Armada Twp.	Corner Code #
1. Public Land Survey	T 5N R 13E	A-8
	T 5N R 13E	A-9
	T 5N R 13E	B-8
	T 5N R 13E	B-9
	T 5N R 13E	
2. Property Controlling in Section	S ___ T ___ R ___	
	S ___ T ___ R ___	
3. Miscellaneous Property in Sec.	S ___ T ___ R ___	
	S ___ T ___ R ___	

Register of Deeds Stamp & File Number

4. Lot No. _____ Recorded Plat _____
 5. Private Claims _____

I, Donald H. King, in a field survey on February 10, 19 95, do hereby certify that under requirements of P.A. 74, Michigan P.A. of 1970, the corner points mentioned in lines 1 and 2 above were in conformance with regulations and rules therefore as required in the current manual of survey instructions of the United States Department of the Interior, Bureau of Land Management or by a decree of a Court of Law and/or that the corner points mentioned in lines 3, 4 and 5 above were in conformance with the rules of the Michigan Board of Land Surveyors or by a Decree of a Court of Law, established, re-established, monumented, re-monumented, recovered, found as expressed below:

NOTE: Not more than 4 corners, all in the same town and range, may be recorded on this certificate.

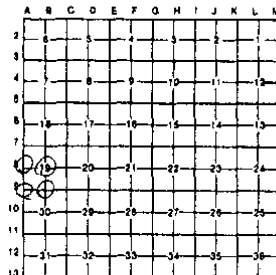

A. Description of original monument and accessories and/or subsequent restoration:

C0189400 LIBER:06613 PAGE:525 10:04A 04/05/1995
 CARMELLA SABAUGH-MACOMB COUNTY, MI REG/DEEDS

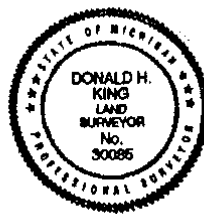

B. Description of corner evidence found and/or method applied in restoring or reestablishing corner:

- (A-8) Found Iron w/cap 14097; West 1/4 Cor., Sec. 19; fit remaining witness of Survey recorded L. 2681, P. 129
- (A-9) Found 5/8" Iron in Monument Box
- (B-8) Found 5/8" Iron; fit witnesses of Survey recorded in Liber 2681, P. 129
- (B-9) Found 1/2" Iron w/cap 30085; fit witnesses of previous Surveys by Herbert Koba

C. Description of monument for corner and accessories established to perpetuate locating the position of the corner:

- | | |
|--|--|
| (A-8) Iron w/cap 14097; West 1/4 Cor., Sec. 19
5' South of River Bank
PK Nail in 10" Ash, NWSW 6.50'
PK Nail in 12" Ash, SE 50.86'
PK Nail in 14" Elm, South 35.54'
PK Nail in 30" Ash, SW 37.82' | (B-8) 5/8" Iron, Center Cor., Sec. 19
PK Nail in top N end CMP, NW 35.40'
PK Nail in 28" Oak, East 104.22'
PK Nail in Tree, SW 36.65'
NW Cor. of foundation of Garage Hall,
SE 74.03' |
| (A-9) 5/8" Iron in Mon. Box; SW Cor. Sec. 11
PK Nail in Top of Guard Rail Post, North 22.09'
PK Nail in Top of Guard Rail Post, NE 40.75'
PK Nail in Top of Guard Rail Post, SE 40.94'
PK Nail in Top of Guard Rail Post, South 21.89' | (B-9) 1/2" Iron w/cap 30085; S 1/4 Cor.
Sec 11
PK Nail in 12" Elm, NNW 109.24'
PK Nail in 12" Tw. Oak, SW 85.41'
PK Nail in Power Pole, SW 51.79'
PK Nail in Power Pole, SE 86.65' |

Signed by Donald H. King Date 3-7-95
 Surveyor's Michigan License No. 30085

FORM APPROVED BY MICHIGAN STATE BOARD OF LAND SURVEYORS, JAN. 23, 1971
 REVISED MAY 14, 1975
 REVISED JAN. 1982

02331



LAND CORNER RECORDATION CERTIFICATE
Filing Requirement of Act 74, Mich. P.A. 1970

For corners in <u>Macomb</u> (County)	Located in:	Corner Code #
1. Public Land Survey	T <u>5N.</u> R <u>13E.</u>	<u>A-9, B-9</u>
	T _____ R _____	_____
	T _____ R _____	_____
	T _____ R _____	_____
2. Property Controlling in Section	S _____ T _____ R _____	_____
	S _____ T _____ R _____	_____
3. Miscellaneous Property in Sec.	S _____ T _____ R _____	_____
	S _____ T _____ R _____	_____

1041375
 LIBER 9117 PAGE 651
 09/22/1999 10:53:21 A.M.
 MACOMB COUNTY, MI
 CARNELLA SABAUGH, REG/DEEDS

Register of Deeds Stamp & File Number

4. Lot No. _____, Recorded Plat _____
 5. Private Claims _____

I, Jeffrey A. Wright, in a field survey on 21 April, 19 99 do hereby state that under requirements of P.A. 74, Michigan P.A. of 1970, the corner points mentioned in lines 1 and 2 above were in conformance with regulations and rules therefore as required in the current manual of survey instructions of the United States Department of the Interior, Bureau of Land Management or by a decree of a Court of Law and/or that the corner points mentioned in lines 3, 4 and 5 above were in conformance with the rules of the Michigan Board of Land Surveyors or by a Decree of a Court of Law; established, re-established, monumented, recovered, found as expressed below.

NOTE: Not more than 2 corners, all in the same town and range, may be recorded on this certificate.

1	A	B	C	D	E	F	G	H	I	J	K	L	M
2		6	5		4		3		2		1		
3													
4		7		8		9		10		11		12	
5													
6		18		17		16		15		14		13	
7													
8		19		20		21		22		23		24	
9													
10		30		29		28		27		26		25	
11													
12		31		32		33		34		35		36	
13													

A. Description of original monument and accessories and/or subsequent restoration:

B. Description of corner evidence found and/or method applied in restoring or reestablishing corner:

- A-9 F. 5/8" bar in monument box, as previously recorded
- B-9 F. 1/2" bar w/defaced cap, as previously recorded

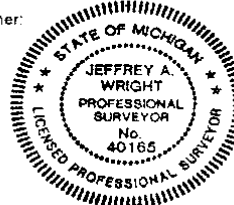

C. Description of monument for corner and accessories established to perpetuate locating the position of the corner:

- | | | | |
|-----|---|-----|-----------------------------------|
| A-9 | F. 5/8" bar | B-9 | F. 1/2" bar w/defaced cap |
| | 22.05' N. to PK in top of guard rail post | | 109.34' NNW to PK E. side 12" elm |
| | 40.75' NE to PK in top of guard rail post | | 85.32' SW to PK N. side 2-12" oak |
| | 40.87' SE to PK in top of guard rail post | | 61.90' SW to PK SE side U. pole |
| | 21.86' S. to PK in top of guard rail post | | 86.69' SE to PK NE side U. pole |

Signed by *Jeffrey A. Wright* Date: 8 JUNE 1999
 Surveyor's Michigan License No. 40165

Certificate of Survey

STONE REAL ESTATE FOR (MARTIN PROP.) DATE FEB. 24, 1975 JOB # 121-75 SCALE 1" = 200' SHEET 1 OF 3

PROPERTY DESCRIPTION

A PARCEL OF LAND LOCATED IN AND BEING A PART OF THE SOUTHEAST 1/4 OF SECTION 19, TOWN 5 NORTH, RANGE 13 EAST, ARMADA TOWNSHIP, MACOMB COUNTY, MICHIGAN, AND BEING MORE PARTICULARLY DESCRIBED AS FOLLOWS: COMMENCING AT A POINT ON THE NORTH AND SOUTH 1/4 LINE OF SAID SECTION 19, IT BEING 1353.44 FEET NORTH FROM THE SOUTH 1/4 CORNER OF SAID SECTION 19; THENCE EXTENDING NORTH 785.00 FEET ALONG SAID NORTH AND SOUTH 1/4 LINE; THENCE EAST 1105.99 FEET; THENCE SOUTH 0 DEGREES 07 MINUTES 42 SECONDS EAST 785.00 FEET; THENCE WEST 1107.75 FEET TO THE POINT OF BEGINNING, CONTAINING 19.947 ACRES OF LAND. SUBJECT TO THE RIGHTS OF THE PUBLIC IN McFADDEN ROAD AND ANY EASEMENTS OF RECORD.

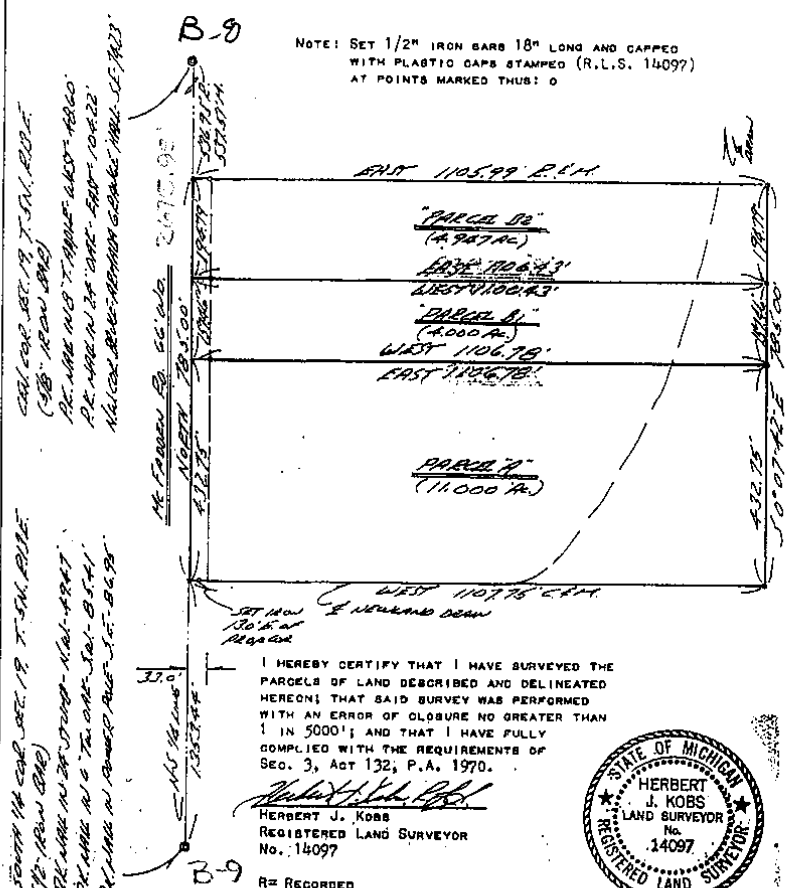

NOTE: SET 1/2" IRON BARS 18" LONG AND CAPPED WITH PLASTIC CAPS STAMPED (R.L.S. 14097) AT POINTS MARKED THUS: O

I HEREBY CERTIFY THAT I HAVE SURVEYED THE PARCELS OF LAND DESCRIBED AND DELINEATED HEREON; THAT SAID SURVEY WAS PERFORMED WITH AN ERROR OF CLOSURE NO GREATER THAN 1 IN 5000'; AND THAT I HAVE FULLY COMPLIED WITH THE REQUIREMENTS OF Sec. 3, Act 132, P.A. 1970.

HERBERT J. KOBS REGISTERED LAND SURVEYOR No. 14097

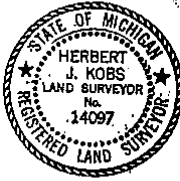

R= RECORDED M= MEASURED C= CALCULATED

KS KOBS LAND SURVEYING 1925 BREWER ROAD ROMEO, MICHIGAN 752-2700

7

Certificate of Survey

FOR GERALD PHANEUF
 DATE JUNE 11, 1975
 JOB # 169-75
 SCALE 1" = 100'
 SHEET 1 OF 1

PROPERTY DESCRIPTIONS

PARCEL A: A PARCEL OF LAND LOCATED IN AND BEING A PART OF THE NORTHWEST 1/4 OF SECTION 30, TOWN 5 NORTH, RANGE 13 EAST, ARMADA TOWNSHIP, MACOMB COUNTY, MICHIGAN, AND BEING MORE PARTICULARLY DESCRIBED AS FOLLOWS: COMMENCING AT A POINT ON THE NORTH AND SOUTH 1/4 LINE OF SAID SECTION 30, IT BEING 336.17 FEET SOUTH FROM THE NORTH 1/4 CORNER OF SAID SECTION 30; THENCE EXTENDING SOUTH 201.70 FEET ALONG SAID NORTH AND SOUTH 1/4 LINE; THENCE NORTH 88 DEGREES 16 MINUTES 27 SECONDS WEST 324.09 FEET; THENCE NORTH 201.70 FEET; THENCE SOUTH 88 DEGREES 16 MINUTES 27 SECONDS EAST 324.09 FEET TO THE POINT OF BEGINNING, CONTAINING 1.500 ACRES OF LAND. SUBJECT TO THE RIGHTS OF THE PUBLIC IN McFADDEN ROAD AND ANY EASEMENTS OF RECORD.

PARCEL B: A PARCEL OF LAND LOCATED IN AND BEING A PART OF THE NORTHWEST 1/4 OF SECTION 30, TOWN 5 NORTH, RANGE 13 EAST, ARMADA TOWNSHIP, MACOMB COUNTY, MICHIGAN, AND BEING MORE PARTICULARLY DESCRIBED AS FOLLOWS: COMMENCING AT A POINT ON THE NORTH AND SOUTH 1/4 LINE OF SAID SECTION 30, IT BEING 537.87 FEET SOUTH FROM THE NORTH 1/4 CORNER OF SAID SECTION 30; THENCE EXTENDING SOUTH 134.47 FEET ALONG SAID NORTH AND SOUTH 1/4 LINE; THENCE NORTH 88 DEGREES 16 MINUTES 27 SECONDS WEST 324.09 FEET; THENCE NORTH 134.47 FEET; THENCE SOUTH 88 DEGREES 16 MINUTES 27 SECONDS EAST 324.09 FEET TO THE POINT OF BEGINNING, CONTAINING 1.000 ACRES OF LAND. SUBJECT TO THE RIGHTS OF THE PUBLIC IN McFADDEN ROAD AND ANY EASEMENTS OF RECORD.

RECORDED IN MACOMB COUNTY
 RECORDS AT: 9:15 AM
 JUL 21 1975

Edna M. Hill
 CLERK, REGISTER OF DEEDS
 MACOMB COUNTY, MICHIGAN

NOTE: SET 1/2" IRON BARS 18" LONG WITH PLASTIC CAPS STAMPED (R.L.S. 14097) AT POINTS MARKED THUS: O



I HEREBY CERTIFY THAT I HAVE SURVEYED THE PARCEL(S) OF LAND DESCRIBED AND DELINEATED HEREON; THAT SAID SURVEY WAS PERFORMED WITH AN ERROR OF CLOSURE NO GREATER THAN 1 IN 5000'; AND THAT I HAVE FULLY COMPLIED WITH THE REQUIREMENTS OF SECTION 3, ACT 132, P.A. 1970.

Herbert J. Kobs
 HERBERT J. KOBBS
 REGISTERED LAND SURVEYOR
 No. 14097

R = RECORDED
 M = MEASURED

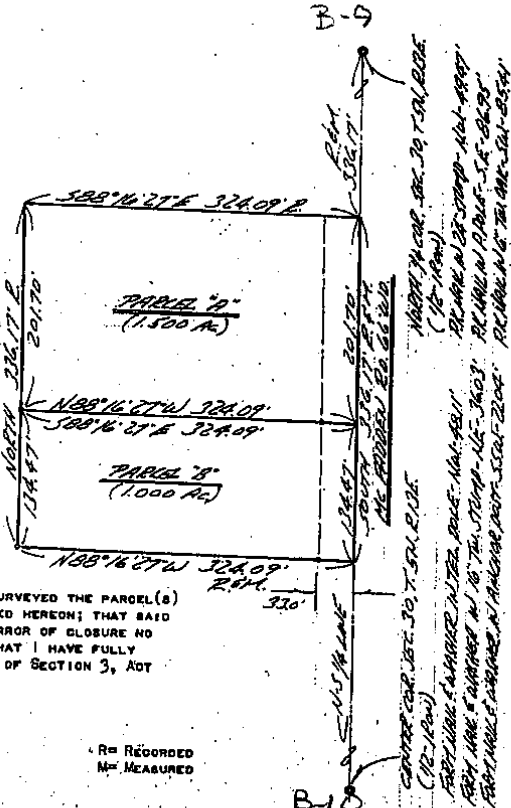

KOBS LAND SURVEYING NO-D
 1925 BREWER ROAD ROMEO, MICHIGAN 752-2700

LIBER 2681 PAGE 129 Certificate of Survey

HERBERT VON RUYEN FOR DATE MAR. 23, 1976 JOB # 134-76 SCALE 1"=300' SHEET 1 OF 2

DIVISION OF PART OF THE SOUTHWEST FRACTIONAL 1/4 OF SECTION 19, TOWN 5 NORTH, RANGE 13 EAST, ARMADA TOWNSHIP, MADONN COUNTY, MICHIGAN.

WEST 1/4 COR. SEC. 19, T. 5N, R. 13E. (12" IRON BAR) ... S.W. COR. SEC. 19, T. 5N, R. 13E. (12" IRON BAR) ...

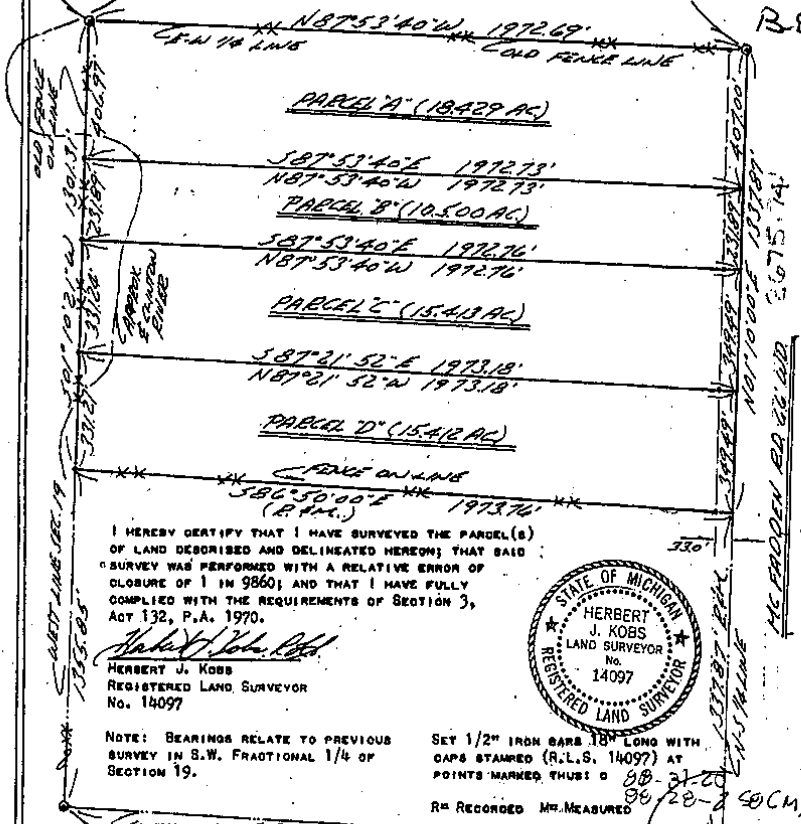

I HEREBY CERTIFY THAT I HAVE SURVEYED THE PARCEL(S) OF LAND DESCRIBED AND DELINEATED HEREON; THAT SAID SURVEY WAS PERFORMED WITH A RELATIVE ERROR OF CLOSURE OF 1 IN 9860; AND THAT I HAVE FULLY COMPLIED WITH THE REQUIREMENTS OF SECTION 3, ACT 132, P.A. 1970.



HERBERT J. KOBBS REGISTERED LAND SURVEYOR No. 14097

NOTE: BEARINGS RELATE TO PREVIOUS SURVEY IN S.W. FRACTIONAL 1/4 OF SECTION 19. SET 1/2" IRON BARS 18" LONG WITH CAPS STAMPED (R.L.S. 14097) AT POINTS MARKED, THUS: ... R= RECORDED M= MEASURED

South 1/4 COR. SEC. 19, T. 5N, R. 13E. (12" IRON BAR) ... SOUTH 1/4 COR. SEC. 19, T. 5N, R. 13E. (12" IRON BAR) ...

KS Kobs Land Surveying 1925 Brewer Road Romeo, Michigan 762-2700

B-S Certificate of Survey

PART OF SOUTHEAST 1/4 OF SECTION 19,
TOWN 5 NORTH, RANGE 13 EAST, ARMADA
TOWNSHIP, MACOMB COUNTY, MICHIGAN.

MARTIN REAL ESTATE
FOR (MARTIN PROP.)
DATE MAY 29, 1976
JOB # 177-76
SCALE 1" = 200'
SHEET 1 OF 2

A559526

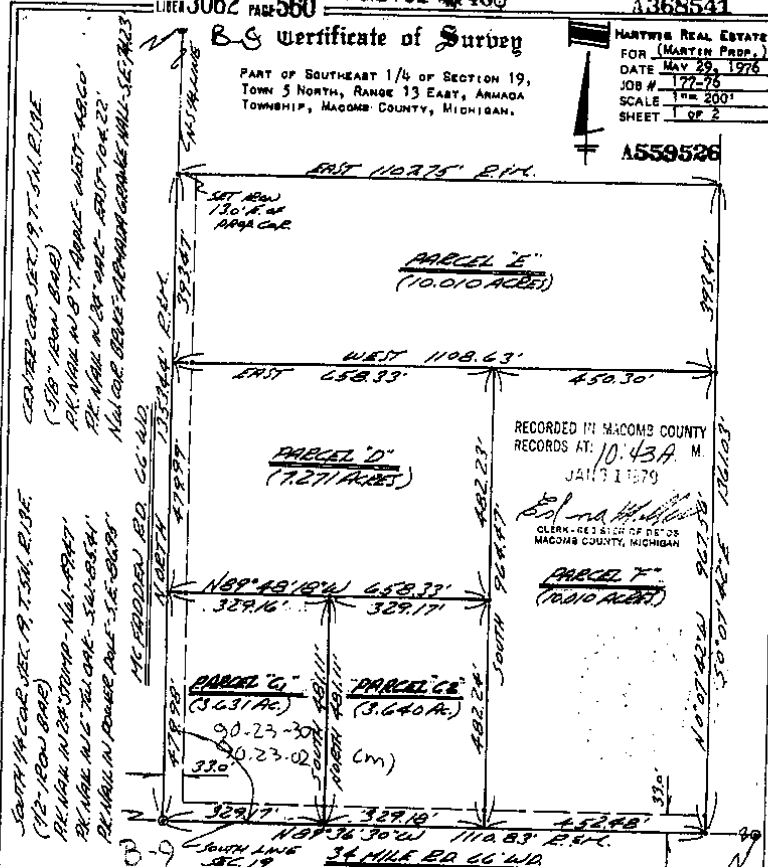

RECORDED IN MACOMB COUNTY
RECORDS AT: 10:43A M.
JAN 11 1979

CLERK-REG. SEC. OF REC. OF
MACOMB COUNTY, MICHIGAN

PARCEL F
(1.010 ACRES)

I HEREBY CERTIFY THAT I HAVE SURVEYED THE PARCEL(S)
OF LAND DESCRIBED AND DELINEATED HEREON; THAT SAID
SURVEY WAS PERFORMED WITH A RELATIVE ERROR OF CLOSURE
OF 1 IN 25,550; AND THAT I HAVE FULLY COMPLIED WITH
THE REQUIREMENTS OF SECTION 3, ACT 132, P.A. 1970.

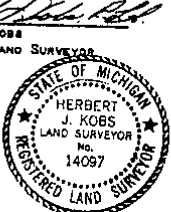

HERBERT J. KOBBS
REGISTERED LAND SURVEYOR
No. 14097

NOTE: BEARINGS RELATE TO SURVEY AS
RECORDED IN LIBER 2590, ON
PAGE 358, MACOMB COUNTY RECORDS.

SET 1/2" IRON BARS 18" LONG WITH
CAPS STAMPED (R.L.S. 14097) AT
POINTS MARKED THUS: O

R = RECORDED M = MEASURED

NOTE: RE-RECORD FOR SPLIT OF PARCEL "C",
DATED 11-29-78

3/4 MILE ED. CC. W.D.
(1" IRON BARS IN IRON BOX)
R. L. S. 14097
R. L. S. 14097
R. L. S. 14097

3458 PAGE 534

Certificate of Survey A791781

MAPLEINE
 MARTIN
 FOR
 DATE DEC. 20, 1982
 JOB # 279-82
 SCALE 1" = 200'
 SHEET 1 OF 2

PART OF SOUTHEAST 1/4 OF SECTION 19,
 TOWN 5 NORTH, RANGE 13 EAST, ANGLADA
 TOWNSHIP, MACOMB COUNTY, MICHIGAN.

NOTE: BEARINGS RELATE TO SURVEY AS RECORDED
 IN LIBER 3062, PAGE 560, AND LIBER 2701,
 PAGE 408, MACOMB COUNTY RECORDS.

THIS SURVEY REVISES SURVEY OF 5-29-76,
 AS RECORDED IN LIBER 3062, PAGE 560,
 MACOMB COUNTY RECORDS.

CENTER COR. SEC. 19, T5N, R13E
 (3" IRON BAR)
 BK. MARK IN 8" T. MIDDLE - WEST - 40.00'
 BK. MARK IN 24" DIAM. - EAST - 104.22'
 NW COR. BRIDGE-ARCHWAY BETWEEN 100W - S.E. - 142.1'
 12" IRON BAR
 BK. MARK IN 24" STAMP - N.W. - 88.47'
 BK. MARK IN 6" PALM - S.W. - 85.51'
 BK. MARK IN 10" SQUARE PALE - S.E. - 85.51'

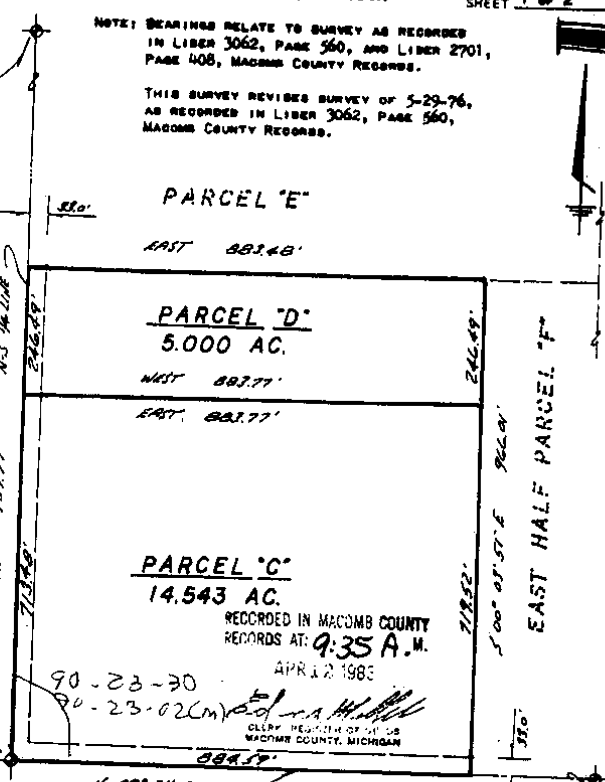

34 MILE RD. 66' WD.
 N 89° 36' 30" W SOUTH COR. SEC. 19

I HEREBY CERTIFY THAT I HAVE SURVEYED THE PARCEL(S)
 OF LAND DESCRIBED AND DELINEATED HEREON; THAT SAID
 SURVEY WAS PERFORMED WITH A RELATIVE ERROR OF CLOSURE
 NO GREATER THAN 1 IN 5,000'; AND THAT I HAVE FULLY
 COMPLIED WITH THE REQUIREMENTS OF SECTION 3, ACT 132,
 P.A. 1970.

HERBERT J. KOBS
 REGISTERED LAND SURVEYOR
 No. 14097



S.E. COR. SEC. 19, T5N, R13E
 (1" IRON BAR IN PAINT BOX)
 BK. MARK IN 36" STAMP - N.W. - 72.10'
 BK. MARK IN 10" SQUARE PALE - N.E. - 64.10'
 BK. MARK IN SQUARE PALE - S.E. - 65.38'

NOTE: SET 1/2" IRON BARS 18" LONG WITH CAPS
 STAMPED (R.L.S. 14097) AT POINTS
 MARKED THEREON

KOBS LAND SURVEYING
 1925 BREWER ROAD ROMEO, MICHIGAN 762-2700

A902067

Liber 3785 PAGE 76 Certificate of Survey

MARILYN GOVAERE FOR NOV. 7, 1983 DATE 324-83 JOB # 7#300 SCALE 1"=300' SHEET 1 OF 2

Division of North 20 acres of S.E. 1/4 of N.E. 1/4 of Section 30, Town 5 North, Range 13 East, Armada Township, Macomb County, Michigan.

Note: Bearings relate to survey as recorded in Liber 3385, Page 242, Macomb County Records.

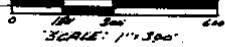

NORTH 1/4 COR. SEC. 30, T. 5N., R. 13E. (12" IRON BAR W/ 1000 No. 14097) RR. NAIL IN 6" POST - N.W. - 109.26' RR. NAIL IN POWER POLE - S.E. - 86.95' RR. NAIL IN POWER POLE - S.W. - 61.99' RR. NAIL IN 6" TW. COR. - W.S.W. - 85.41'

N.E. COR. SEC. 30, T. 5N., R. 13E. (1" IRON BAR IN IRON BOX) RR. NAIL IN 36" STUMP - N.W. - 72.10' RR. NAIL IN 10" HUB - N.E. - 64.10' RR. NAIL IN POWER POLE - S.E. - 55.30'

34 MILE RD.

N 88° 53' 26" E 2683.02'

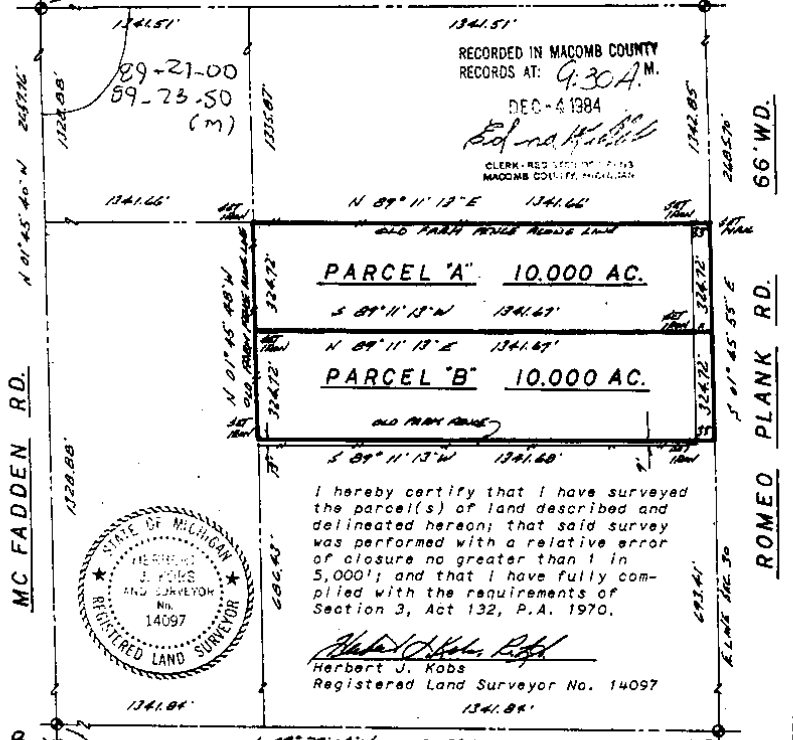

RECORDED IN MACOMB COUNTY RECORDS AT: 9:30 A.M. DEC-4 1984

Edna M. Kobs CLERK, REG. SEC. OF RECORDS MACOMB COUNTY, MICHIGAN

PARCEL "A" 10,000 AC.

PARCEL "B" 10,000 AC.

I hereby certify that I have surveyed the parcel(s) of land described and delineated hereon; that said survey was performed with a relative error of closure no greater than 1 in 5,000'; and that I have fully complied with the requirements of Section 3, Act 132, P.A. 1970.

Herbert J. Kobs Registered Land Surveyor No. 14097



CENTER COR. SEC. 30, T. 5N., R. 13E. (12" IRON BAR) RR. NAIL IN 5" OAK - WEST - 38.82' CHIS. CROSS TOP POINTED END - N.E. - 47.32' CHIS. CROSS TOP 12" CORR. CORNER - N.W. - 20.37' IRON NAIL & WASHED IN ANCHOR POST - N.W. - 22.32'

EAST 1/4 COR. SEC. 30, T. 5N., R. 13E. (4" IRON BAR IN IRON BOX) RR. NAIL IN 18" HICKORY - N.W. - 76.27' RR. NAIL IN 8" OAK - EAST - 23.99' RR. NAIL IN 8" OAK - S.E. - 30.51'

KS KOBS LAND SURVEYING 1925 BREWER ROAD ROMEO, MICHIGAN 762-2700

ONLY AS GOOD AS THE ORIGINAL

13

CERTIFICATE OF SURVEY

FOR GARY YOUNG
 JOB NO. 173-85 DATE 4-15-85
 SCALE 1" = 150' SHEET 1 of 1
 DRAWN BY D.H.K. CHECKED BY H.J.K.

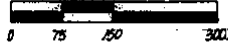

M - MEASURED
 R - RECORDED
 C - CALCULATED

DESCRIPTION: A parcel of land located in and being a part of the N.W. 1/4 of Section 30, Town 5 North, Range 13 East, Armada Township, Macomb County, Michigan, and being more particularly described as follows: Commencing at a point on the North-South 1/4 line of said Section 30, it being 1343.22 feet South from the North 1/4 Corner of Section 30; thence extending South 200.00 feet along North-South 1/4 line; thence North 88 degrees 47 minutes 10 seconds West 600.00 feet; thence North 200.00 feet; thence South 88 degrees 47 minutes 10 seconds East 600.00 feet to the point of beginning. Containing 2.754 acres of land. Subject to the rights of the public in McFadden Road and any easements of record.

Note: Bearings relate to survey a recorded in Liber 2601, Page 576, Macomb County Records.

Certificate of Survey revised 11-1-85 to correct bearing of North and South line of above described parcel.

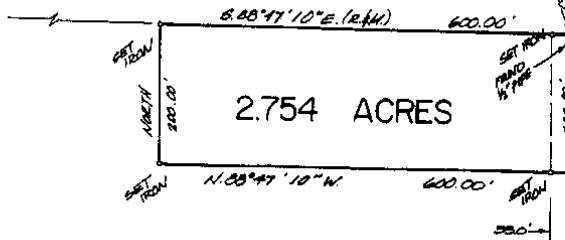

B-9
 CENTER COR. SEC. 30, T.5N., R.13E. (1/4" IRON BAR)
 P.K. APRIL IN 3" OAK ALLEY 30.82'
 CHIS CROSS TOP OF PAINTED ROCK N.E. 41.82'
 CHIS CROSS TOP OF 12" CONC. CURB E.N.E. 20.57'
 FORM UNIL. FENCELINE IN ANCHOR POST N.W. 1/4, P.23'
 P.K. APRIL IN 6" BELAY ALUM. 100.34'
 P.K. APRIL IN POWER POLE SE. 30.35'
 P.K. APRIL IN POWER POLE S.W. 1/4, 61.99'
 P.K. APRIL IN 6" TINY ONE ALUM. 85.41'
 COR. SEC. 30, T.5N., R.13E. (1/4" IRON BAR)
 COR. SEC. 30, T.5N., R.13E. (1/4" IRON BAR)
 (1/4" IRON BAR AT CORNER EASER)
 P.K. APRIL IN 6" BELAY ALUM. 100.34'
 P.K. APRIL IN POWER POLE SE. 30.35'
 P.K. APRIL IN POWER POLE S.W. 1/4, 61.99'
 P.K. APRIL IN 6" TINY ONE ALUM. 85.41'

I hereby certify that I have surveyed the parcel(s) of land described and delineated herein; that said survey was performed with a relative error of closure no greater than 1' in 5,000'; and that I have fully complied with the requirements of Section 3, Act 132, P.A. 1970.

Donald H. King
 Donald H. King
 Licensed Land Surveyor No. 30085

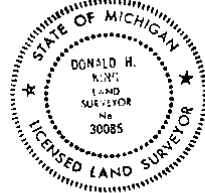

REC'D
 9:00A.
 APR 16 1985
 REGISTRY
 MICHIGAN

12

CERTIFICATE OF SURVEY

FOR THELMER STOGNER
 JOB NO. 446-85 DATE 10-28-85
 SCALE 1" = 100' SHEET 1 of 1
 DRAWN BY D.H.K. CHECKED BY H.J.K.

DESCRIPTION:

A parcel of land located in and being a part of the Northwest 1/4 of Section 30, Town 5 North, Range 13 East, Armada Township, Macomb County, Michigan, and being more particularly described as follows: Commencing at the North 1/4 corner of said Section 30; thence South 1008.51 feet along the North-South 1/4 line of said Section 30; thence North 88 degrees 16 minutes 27 seconds West 324.09 feet to the point of beginning; thence extending North 89 degrees 02 minutes 22 seconds West 323.29 feet; thence South 336.18 feet; thence South 88 degrees 47 minutes 10 seconds East 323.32 feet; thence North 337.61 feet to the point of beginning, containing 2.500 acres of land. Reserving easements of record.

Note: Bearings relate to description of record for parent parcel.

RECORDED IN MACOMB COUNTY
 RECORDS AT: 8:40 A.M.

OCT 27 1986

Edna M. ...

CLERK, REGISTER OF DEEDS
 MACOMB COUNTY, MICHIGAN

N. 1/4 COR.
 SEC. 30
 T. 5 N. R. 13 E.

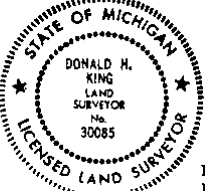
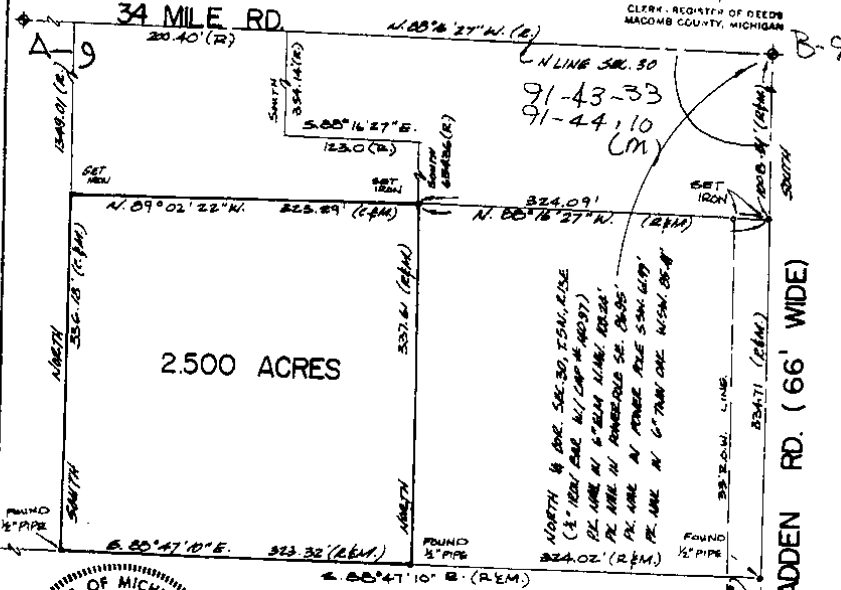

CENTER COR. SEC. 30, T. 5 N., R. 13 E.
 (1/4 CORNER MARK)
 PL. MARK W/ 5\"/>

I hereby certify that I have surveyed the parcel(s) of land described and delineated hereon; that said survey was performed with a relative error of closure no greater than 1" in 5,000'; and that I have fully complied with the requirements of Sec. 3, Act 132, P.A.1970.

Donald H. King
 Donald H. King, L.L.S. #30085

CERTIFICATE OF SURVEY

FOR RICHARD PLEISS
 JOB NO. 330-86 DATE 6-16-86
 SCALE 1" = 200' SHEET 1 OF 2
 DRAWN BY D.H.K. CHECKED BY H.J.K.

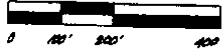

M = MEASURED
 R = RECORDED
 C = CALCULATED

Division of Parcel C of part of S.E. 1/4
 Section 19, Town 5 North, Range 13 East,
 Armada Township, Macomb County, Michigan.

Note: Bearings relate to survey as recorded
 in Liber 3488, Pages 534 and 535,
 Macomb County Records.

RECORDED IN MACOMB COUNTY
 RECORDS AT: 12:13P

MAR 13 1987

Edna H. Hill
 CLERK - REGISTER OF DEEDS
 MACOMB COUNTY, MICHIGAN

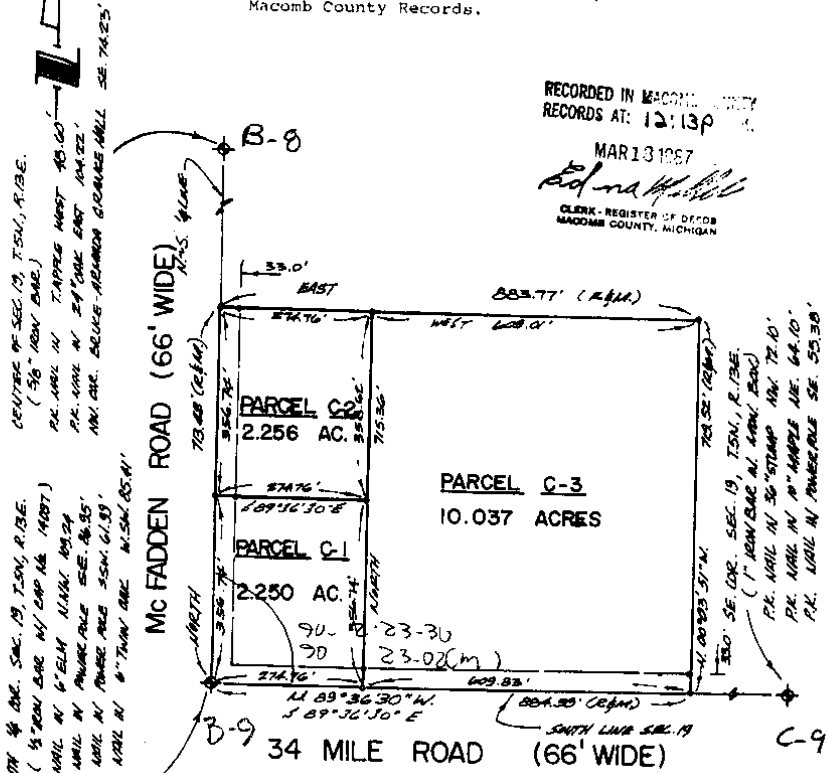

I hereby certify that I have surveyed the parcel(s) of
 land described and delineated herein; that said Survey
 was performed with an error of closure no greater than
 1 in 5000; and that I have fully complied with
 the requirements of Section 3, Act 132, P.A. 1970.

Donald H. King
 DONALD H. KING
 LICENSED LAND SURVEYOR
 MICHIGAN LICENSE NO. 30085



KK KOBBS-KING & ASSOC. INC.

111 SOUTH RAWLES

ROMEO, MICHIGAN 48065-0146

**LAND SURVEYING
 SITE PLANNING**

313-752-2700

NO-D

184-021-461

B346208

CERTIFICATE OF SURVEY

FOR CLARENCE D'HOUDI
 JOB NO. 289-88 DATE 7-26-88
 SCALE 1" = 100' SHEET 1 of 1
 DRAWN BY: dhk CHECKED BY: hjr



M = MEASURED
 R = RECORDED
 C = CALCULATED

40.697 ACRES

A parcel of land located in and being a part of the Southeast 1/4 of Section 19, Town 5 North, Range 13 East, Armada Township, Macomb County, Michigan and being more particularly described as follows: Commencing at the Southeast corner of Sec. 19; thence North 89 degrees 33 minutes 30 seconds West 1347.00 feet along the South line of Section 19; thence North 00 degrees 07 minutes 42 seconds West 1323.81 feet; thence South 89 degrees 01 minutes 17 seconds East 1344.24 feet (recorded) 1344.40 feet (measured); thence South 00 degrees 15 minutes 25 seconds East (recorded) South 00 degrees 15 minutes 00 seconds East 1311.25 feet to the point of beginning, containing 40.697 acres of land.
 Subject to the rights of the public in 34 Mile Road and Romeo Plank Road. Reserving easements of record.

NOTE: Bearings relate to description of record for delineated parcel.

EAST 1/4 COR., SEC. 19, T.5N., R.13E.
 1 1/2" IRON N MON. BOX
 FACE OF STEEL FENCE POST WEST 3/8"
 PK. NAL. IN 48" OAK E.S.F. 40.78'
 PK. NAL. IN 36" HICKORY S.E.A. 279.34'

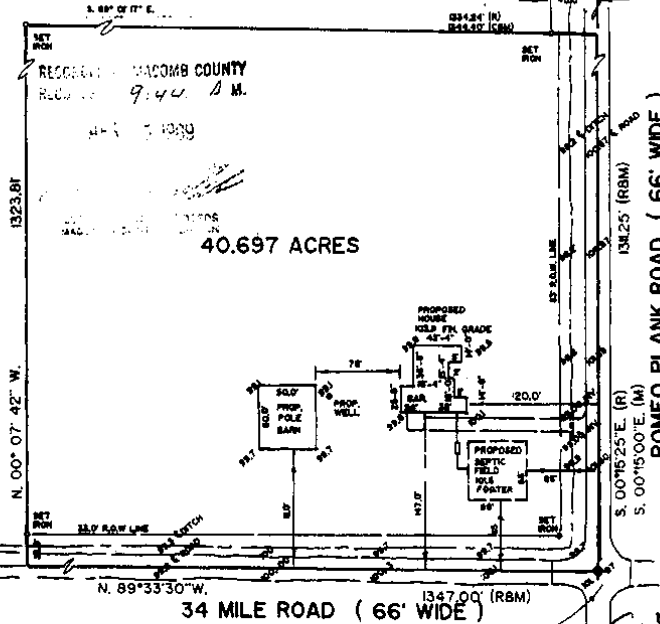

SOUTH 1/4 COR., SEC. 19, T.5N., R.13E.
 1 1/2" IRON N MON. BOX
 FACE OF STEEL FENCE POST WEST 3/8"
 PK. NAL. IN 48" OAK E.S.F. 40.78'
 PK. NAL. IN 36" HICKORY S.E.A. 279.34'

EAST 1/4 COR., SEC. 19, T.5N., R.13E.
 1 1/2" IRON N MON. BOX
 FACE OF STEEL FENCE POST WEST 3/8"
 PK. NAL. IN 48" OAK E.S.F. 40.78'
 PK. NAL. IN 36" HICKORY S.E.A. 279.34'

I hereby certify that I have surveyed the parcel(s) of land described and delineated hereon; that said Survey was performed with an error of closure no greater than 1 in 5,000; and that I have fully complied with the requirements of Section 3, Act 152, P.A. 1970.

Donald H. King
 DONALD H. KING
 LICENSED LAND SURVEYOR
 MICHIGAN LICENSE NO. 30085

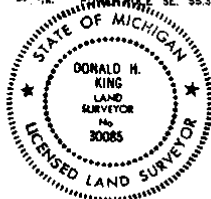

KK KOBS-KING & ASSOC. INC.

111 SOUTH RAWLES

ROMEO, MICHIGAN 48066-0146

LAND SURVEYING
 SITE PLANNING

313-762-2700

NO-0

CERTIFICATE OF SURVEY

C0224819 LIBER:06697 PAGE:187 09:03A 07/13/1995
 CARMELLA SABAUBH-MACOMB COUNTY, MI REG/DEEDS

DIVISION OF PART OF THE SOUTHEAST 1/4 OF SECTION 19, TOWN 5
 NORTH, RANGE 13 EAST, ARMADA TOWNSHIP, MACOMB COUNTY,
 MICHIGAN.

NOTE: BEARINGS RELATE TO SURVEY AS RECORDED IN
 LIBER 4151 ON PAGES 73 AND 74, MACOMB COUNTY
 RECORDS.

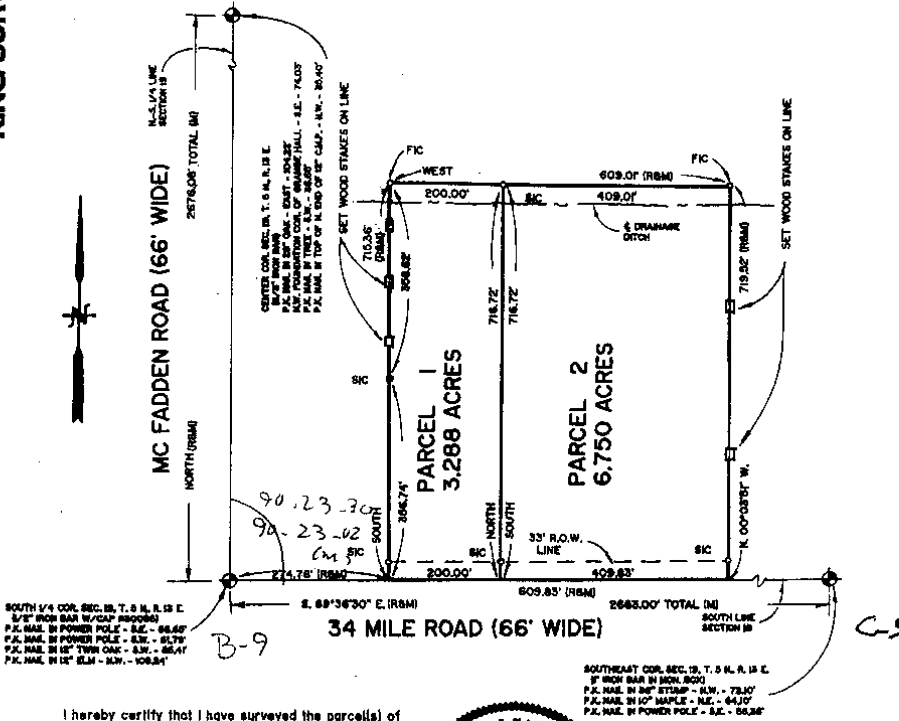

I hereby certify that I have surveyed the parcel(s) of land described and delineated hereon; that said Survey was performed with an error of closure no greater than 1" in 5,000'; and that I have fully complied with the requirements of Section 3, Act 132, P.A. 1970.

Donald H. King
 Donald H. King
 Professional Surveyor
 Michigan License No. 30085

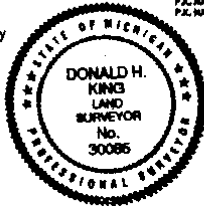

111 RAWLES ROMEO, MICHIGAN 48065 (810) 752-2700

LEGEND:

- R = RECORDED
- M = MEASURED
- C = CALCULATED
- SIC = SET IRON
- FI = FOUND IRON ROD
- FP = FOUND PIPE
- FM = FOUND MONUMENT

CLIENT RICHARD PLEISS
 DRAWN BY: L.C.S. CHK'D BY: D.H.K.
 FILE No. 95079



1" = 200'	5-13-96
SCALE	DATE
SHEET	JOB No.
1 OF 2	95079

Survey to be made

CERTIFICATE OF SURVEY

L0702910 LIBER:08044 PAGE:925 11:39A 05/11/1998
 CARRELLA BABAUGH-MACOMB COUNTY, MI REG/DEEDS

Division of part of the Southeast 1/4 of Section 19, Town 8 North, Range 13 East, Armada Township, Macomb County, Michigan.

NOTE: Bearings relate to Description of record for Parent Parcel as surveyed by Fitz Bridges in 1978, Job Number 18123.

KING SURVEYORS & ASSOC. INC.

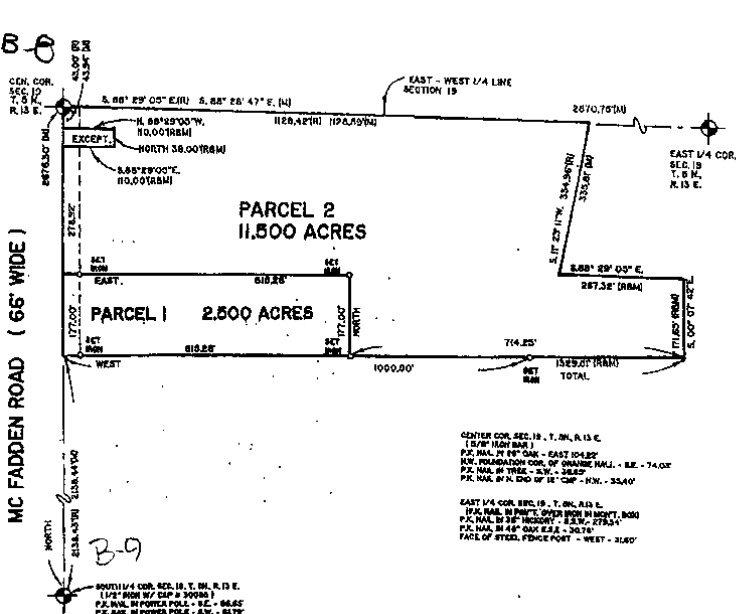

CENTER COR. SEC. 19, T. 8N., R. 13 E.
 (1/2" IRON NAIL)
 P.C. NAIL IN 8" CAP - EAST 104.85'
 S.W. PRECISION COR. OF SHAWNEE HILL - B.E. - 74.00'
 P.C. NAIL IN TREE - S.W. - 38.82'
 P.C. NAIL IN N. END OF 14" CAP - N.W. - 33.40'

EAST 1/4 COR. SEC. 19, T. 8N., R. 13 E.
 (1/2" IRON NAIL)
 P.C. NAIL IN 8" CAP - EAST 104.85'
 S.W. PRECISION COR. OF SHAWNEE HILL - B.E. - 74.00'
 P.C. NAIL IN TREE - S.W. - 38.82'
 P.C. NAIL IN N. END OF 14" CAP - N.W. - 33.40'

SOUTH 1/4 COR. SEC. 19, T. 8N., R. 13 E.
 (1/2" IRON NAIL)
 P.C. NAIL IN POWER POLE - S.E. - 86.62'
 P.C. NAIL IN POWER POLE - S.W. - 86.77'
 P.C. NAIL IN TREE - S.W. - 86.44'
 P.C. NAIL IN TREE - N.W. - 109.24'



I hereby certify that I have surveyed the parcel(s) as described and delineated hereon that said Survey was performed with an error of closure no greater than 1 in 5000; and that I have complied with the requirements of Section 5, Act 132, P.A. 1970.

Donald H. King
 DONALD H. KING
 PROFESSIONAL SURVEYOR
 MICHIGAN LICENSE No. 50085

22557 IRWIN ARMADA, MICHIGAN 48005 (810) 784-4800

CLIENT: MICHAEL KUTCHEY

LEGEND:
 R = RECORDED
 M = MEASURED
 C = CALCULATED
 SC = SET IRON NAIL/CAP
 FC = FOUND IRON NAIL/CAP
 FI = FOUND IRON
 FM = FOUND MONUMENT

DRAWN BY: RG CHK'D BY: D.H.K.

SCALE: 1" = 200'

DATE: 6-28-97

SHEET: 1 OF 2

JOB No.: 97103

CERTIFICATE of SURVEY

C0767811 LIBER:08245 PAGE:906 08:08A 09/04/1998
 CARMELLA SABAUGH-MACOMB COUNTY, MI REG/DEEDS

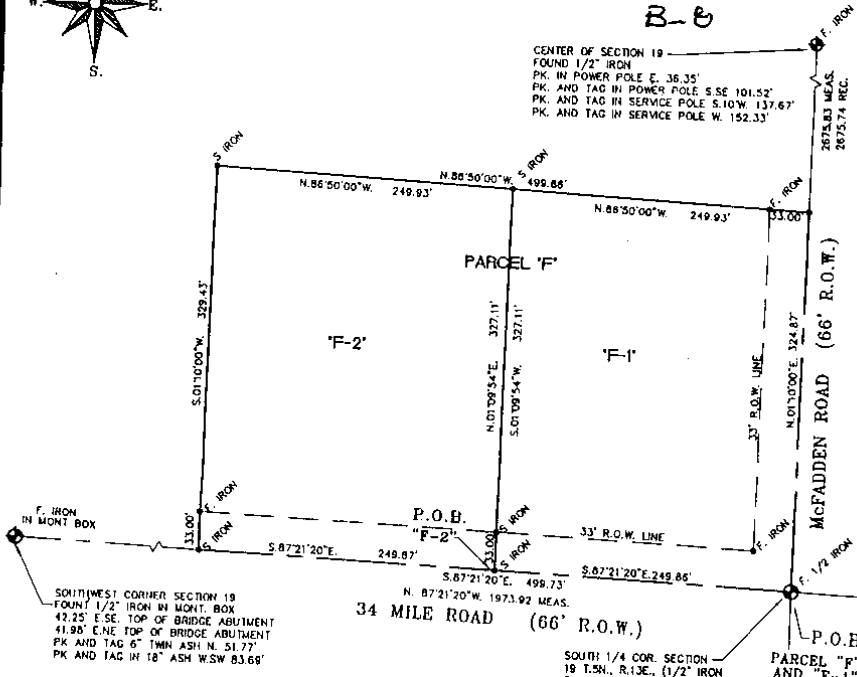
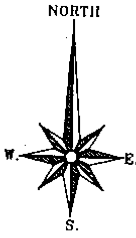

SOUTHWEST CORNER SECTION 19
 FOUND 1/2" IRON IN MONT. BOX
 42.25' E.S.E. TOP OF BRIDGE ABUTMENT
 41.90' E.N.E. TOP OF BRIDGE ABUTMENT
 PK. AND TAG 6" TWIN ASH N. 51.77'
 PK. AND TAG IN 18" ASH W.S.W. 83.68'

CENTER OF SECTION 19
 FOUND 1/2" IRON
 PK. IN POWER POLE E. 36.35'
 PK. AND TAG IN POWER POLE S.S.E. 101.52'
 PK. AND TAG IN SERVICE POLE S.10°W. 137.67'
 PK. AND TAG IN SERVICE POLE W. 152.33'

SOUTH 1/4 COR. SECTION 19
 T.S.M., R.I.C.E., (1/2" IRON
 BAR WITH CAP No. 14087)
 PK. NAIL IN 6" ELM. N.W. 109.24'
 PK. NAIL IN POWER POLE S.E. 86.95'
 PK. NAIL IN POWER POLE S.S.W. 61.99'
 PK. NAIL IN TWIN OAK 6" W.S.W. 85.41'

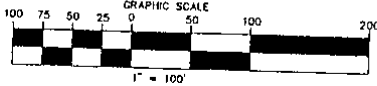

RECEIVED
 NOV 16 1998
 LEHNER ASSOCIATES

I, Roger J. Stecker, a Professional Surveyor in the State of Michigan, hereby certify that I have surveyed the parcel(s) of land described and delineated herein; that said plat is a true representation of the survey as performed by me, and that there are no encroachments other than as shown herein; that said survey was performed with an error of closure no greater than 1 in 7,500; and that I have fully complied with the requirements of Section #3, Act #132, P.A. 1970, as amended. Survey bearings based upon Previous Survey

SCALE: 1"=100
 DATE: 7-1-98

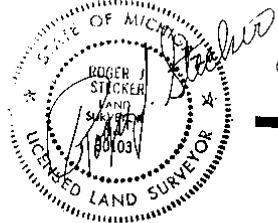

AFTER RECORDING RETURN TO:
 LEHNER ASSOCIATES, INCORPORATED
 ENGINEERS & SURVEYORS
 22900 WELLINGTON CRESCENT
 CLINTON TOWNSHIP MICHIGAN 48036
 (810) 463-4594
 FAX - 463-0672 P.H.D.

98-393
 MIKE KRAJNAK

98 ✓
 L

20

CERTIFICATE OF SURVEY

PARCEL "2-A"

A parcel of land located in the Southeast 1/4 of Section 19, Town 5 North, Range 13 East, Armada Township, Macomb County, Michigan, and being more particularly described as follows: Commencing at the South 1/4 Corner of said Section 19; thence South 89 degrees 36 minutes 30 seconds East 474.76 feet along the South line of Section 19 to the point of beginning; thence extending South 89 degrees 36 minutes 30 seconds east 204.92 feet along the South line of Section 19; thence North 718.12 feet; thence West 204.91 feet; thence South 716.72 feet to the point of beginning, containing 3.375 acres of land.

Subject to the rights of the public in 34 Mile Road. Also subject to any easements and/or rights of way, recorded or otherwise.

PARCEL "2-B"

A parcel of land located in the Southeast 1/4 of Section 19, Town 5 North, Range 13 East, Armada Township, Macomb County, Michigan, and being more particularly described as follows: Commencing at the South 1/4 Corner of said Section 19; thence South 89 degrees 36 minutes 30 seconds East 679.68 feet along the South line of Section 19 to the point of beginning; thence extending South 89 degrees 36 minutes 30 seconds east 204.91 feet along the South line of Section 19; thence North 00 degrees 03 minutes 51 seconds West 719.52 feet; thence West 204.10 feet; thence South 718.12 feet to the point of beginning, containing 3.375 acres of land.

Subject to the rights of the public in 34 Mile Road. Also subject to any easements and/or rights of way, recorded or otherwise.

NOTE: Bearings relate to Description of record for Parent Parcel.

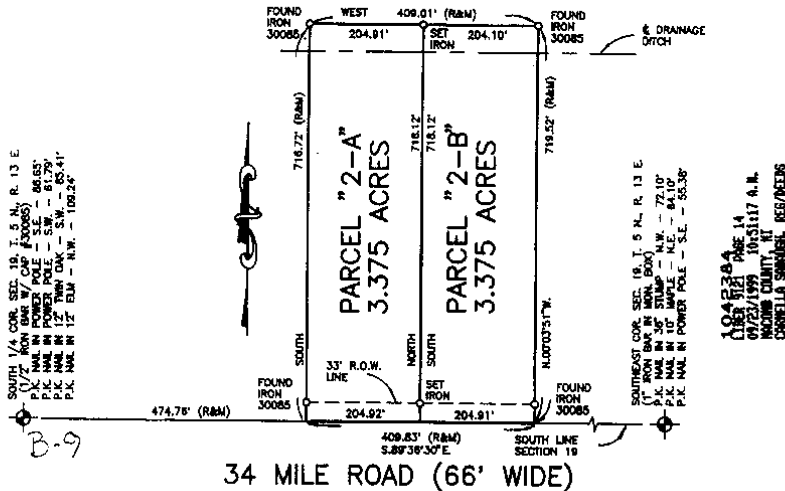

SOUTH 1/4 COR. SEC. 19, T. 5 N., R. 13 E.
 P.V. NAIL IN POWER POLE - S.E. - 86.83'
 P.V. NAIL IN POWER POLE - S.W. - 81.79'
 P.V. NAIL IN 12" THIN OAK - S.W. - 83.41'
 P.V. NAIL IN 12" OAK - N.W. - 108.29'

SOUTHWEST COR. SEC. 19, T. 5 N., R. 13 E.
 P.V. NAIL IN 3/4" STAMP - N.W. - 72.10'
 P.V. NAIL IN 10" WOOD POLE - N.E. - 84.10'
 P.V. NAIL IN POWER POLE - S.E. - 85.36'

1043284
 PAGE 14
 01/22/1999 10:51:17 A.M.
 MACOMB COUNTY, MI
 CHARLETTA SWANSON, REG/RECS

I hereby certify that I have surveyed the parcel(s) of land described and delineated herein; that said Survey was performed with an error of closure no greater than 1 in 3000; and that I have complied with the requirements of Section 3, Act 132, P.A. 1870 as amended.



NOTE: A title search was not performed by the Client for purposes of this Survey. Therefore, no guarantee is made that any easements and/or rights of way recorded or otherwise, are shown on this Certificate of Survey.

This Survey and corresponding Legal Descriptions are subject to municipal approval, state division laws and local ordinances. Parts of this drawing may not be drawn to scale for clarity purposes.

DONALD H. KING
 PROFESSIONAL SURVEYOR
 MICHIGAN LICENSE No. 30085
 22657 IRWIN ROAD ARMADA, MI 48005 (810) 784-4800



- LEGEND**
- R = RECORD
 - M = MEASURED
 - C = CALCULATED
 - = SET IRON 30085
 - = FOUND IRON
 - = FOUND MONUMENT

CLIENT: RICHARD PLEISS

DRAWN: JLK CHECKED BY: DNK



1" = 200'	6-12-99
SCALE	DATE
SHEET	JOB No.
1 OF 1	99069

NCP

CERTIFICATE OF SURVEY

PARCEL "D"

A parcel of land located in and being a part of the Southeast 1/4 of Section 19, Town 5 North, Range 13 East, Armada Township, Macomb County, Michigan, and being more particularly described as: Commencing at a point on the North-South 1/4 line of said Section 19, it being North 713.48 feet from the South 1/4 Corner of said Section 19; thence extending North 248.49 feet along the North-South 1/4 line; thence East 883.48 feet; thence South 00 degrees 03 minutes 51 seconds East 248.49 feet; thence West 883.77 feet to the point of beginning, containing 5.000 acres of land.

Subject to the rights of the public in McFadden Road. Also subject to any easements and/or rights of way, recorded or otherwise.

NOTE: Bearings relate to Description of record for Parcel "D".

KING SURVEYORS & ASSOC., INC.

McFADDEN ROAD (66' WIDE)

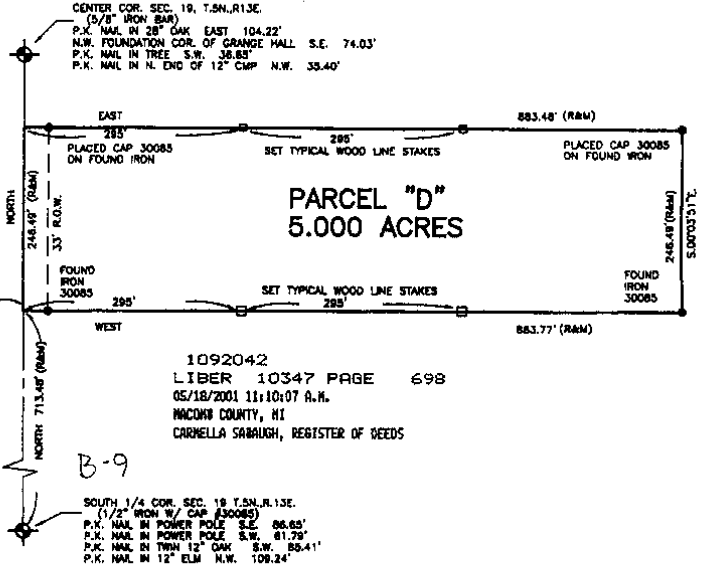

1092042
LIBER 10347 PAGE 698
05/18/2001 11:10:07 A.M.
MACOMB COUNTY, MI
CARHELLA SABAUGH, REGISTER OF SEEDS

B-9

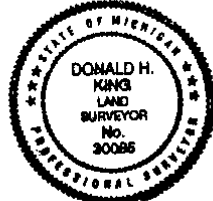

I hereby certify that I have surveyed the parcel(s) of land described and delineated herein; that said Survey was performed with an error of closure no greater than 1 in 3000; and that I have complied with the requirements of Section 3, Act 152, P.A. 1970 as amended.

Donald H. King
DONALD H. KING
PROFESSIONAL SURVEYOR
MICHIGAN LICENSE No. 30086

NOTE: A title search was not performed by the Client for purposes of this Survey. Therefore, no guarantee is made that any easements and/or rights of way recorded or otherwise, are shown on this Certificate of Survey.

This Survey and corresponding Legal Descriptions are subject to municipal approval, state division laws and local ordinances. Parts of this drawing may not be drawn to scale for clarity purposes.

22657 IRWIN ROAD ARMADA, MI 48005 (810) 784-4800



- LEGEND**
- RECORD
 - REVISION
 - CALCULATED
 - SET IRON STAKES
 - FOUND IRON
 - FOUND MONUMENT

CLIENT STEVE HEINRICH

DRAWN D.C.K. CHECKED BY D.H.K.



1" = 150'	7-10-00
SCALE	DATE
SHEET	JOB No.
1 OF 1	00088

NO-D

CERTIFICATE OF SURVEY

4199602
LIBER 15848 PAGE 962



09/08/2004 09:51:43 A.M.
MACOMB COUNTY, MI
CARRELLA BARBAUGH, REGISTER OF DEEDS

PARCEL "1"

A parcel of land located in the Southeast 1/4 of Section 19, Town 5 North, Range 13 East, Armada Township, Macomb County, Michigan, and being more particularly described as follows: Commencing at the South 1/4 Corner of said Section 19; thence North 869.97 feet along the North-South 1/4 line of said Section 19 to the point of beginning; thence extending North 222.00 feet along the North-South 1/4 line of Section 19; thence East 857.35 feet; thence North 171.47 feet; thence East 250.40 feet; thence South 00 degrees 07 minutes 42 seconds East 393.47 feet; thence West 1,108.63 feet to the point of beginning, containing 6.635 acres of land.

Subject to the rights of the public in McFadden Road. Also subject to any easements and/or rights of way, recorded or otherwise.

PARCEL "2"

A parcel of land located in the Southeast 1/4 of Section 19, Town 5 North, Range 13 East, Armada Township, Macomb County, Michigan, and being more particularly described as follows: Commencing at the South 1/4 Corner of said Section 19; thence North 1,181.97 feet along the North-South 1/4 line of said Section 19 to the point of beginning; thence extending North 171.47 feet along the North-South 1/4 line of Section 19; thence East 857.35 feet; thence South 171.47 feet; thence West 857.35 feet to the point of beginning, containing 3.375 acres of land.

Subject to the rights of the public in McFadden Road. Also subject to an easement for the Newland Drain, if one exists. Also subject to any other easements and/or rights of way, recorded or otherwise.

NOTE: Bearings relate to Survey as recorded in Liber 2701, Page 408, Macomb County Records.

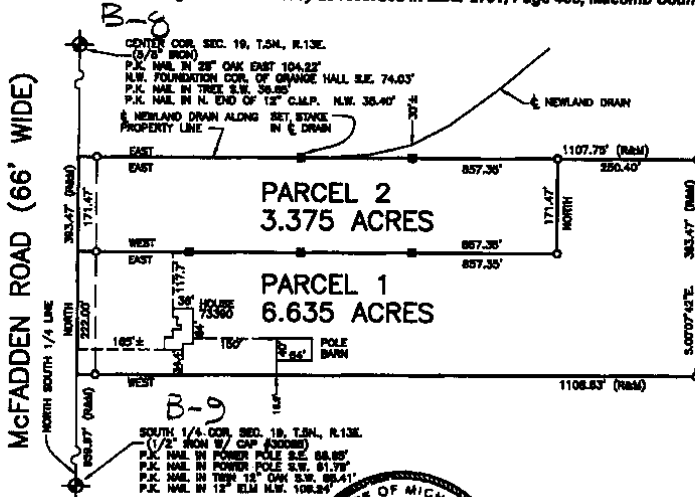

I hereby certify that I have surveyed the parcel(s) of land described and delineated hereon that said Survey was performed with an error of closure no greater than 1 in 5000; and that I have complied with the requirements of Section 2, Act 132, P.A. 1870 as amended.

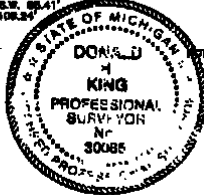

NOTE: A title search was not performed by the Client for purposes of this Survey. Therefore, no guarantee is made that any easements and/or rights of way recorded or otherwise, are shown on this Certificate of Survey.

The Survey and corresponding Legal Descriptions are subject to municipal approval, state division laws and local ordinances. Parts of this drawing may not be drawn to scale for clarity purposes.

Return to
DONALD H. KING
PROFESSIONAL SURVEYOR
MICHIGAN LICENSE No. 30085
22657 IRWIN ROAD ARMADA, MI 48005 (586) 784-4800



- LEGEND
- R = RECORD
 - M = MEASURED
 - C = CALCULATED
 - O = SET IRON 30085
 - = FOUND IRON
 - = FOUND MONUMENT
 - = SET WOOD LINE STAKE

CLIENT MICHAEL J. STERN

DRAWN PCK CHECKED DHK



1"=200'	5-20-04
SCALE	DATE
SHEET	JOB No.
1 OF 1	04-100

B-9, 10, 11
1910
1911
1916
Atwood's
Geology

5-13-30

Atwood's
Geology

61-308

Handwritten
108 S. Main St.
June 1, 1911

7 June 61
G.D. R.D. D.
S.D.P.

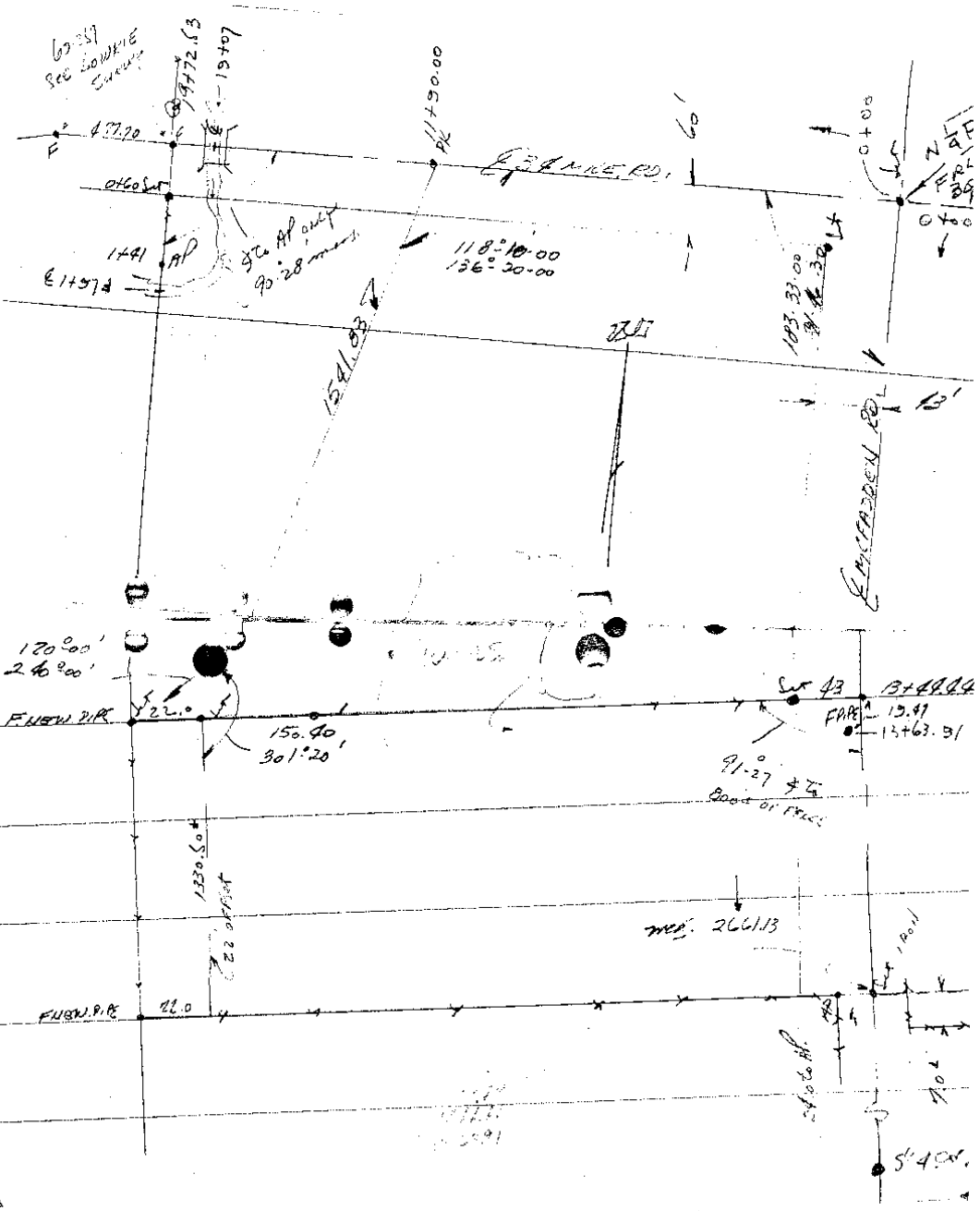

CERTIFICATE OF SURVEY

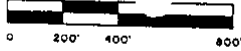

M. MEASURED
A. RECORDED
C. CALCULATED

FOR KAPPA
JOB NO. 3-87 DATE 10-30-87
SCALE 1" = 400' SHEET 1 OF 2
DRAWN BY DMK CHECKED BY HJK

Division of part of the Southwest Fractional 1/4 of Section 19, Town 5 North, Range 13, East, Armada Township, Macomb County, Michigan.

- NOTE: Bearings relate to previous survey in Southwest Fractional 1/4 of Section 19.

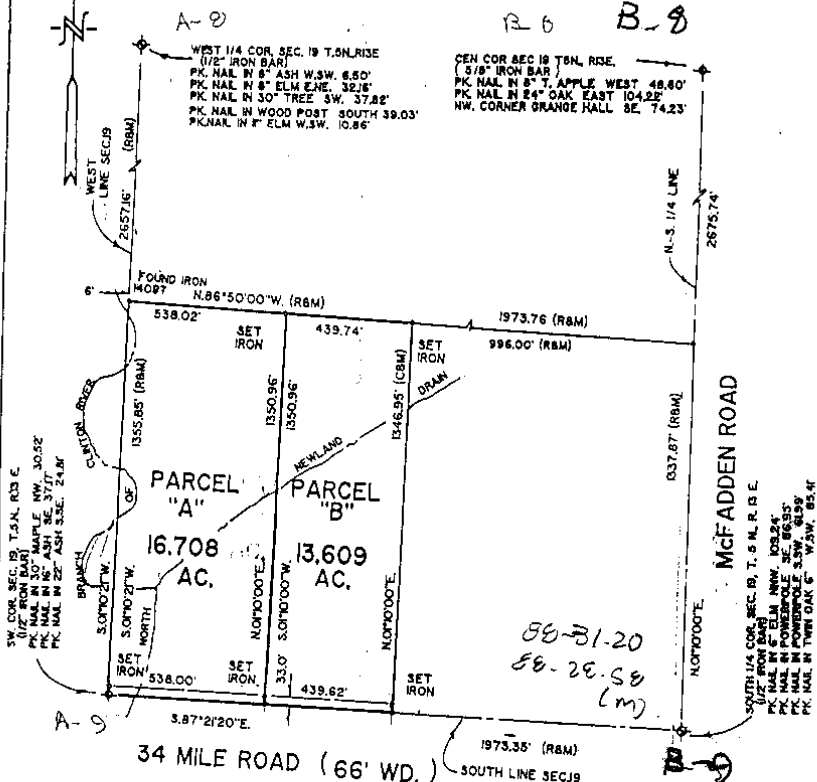

I hereby certify that I have surveyed the parcel(s) of land described and delineated hereon; that said Survey was performed with an error of closure no greater than 1 in 5,000; and that I have fully complied with the requirements of Section 3, Act 132, P.A. 1970.

Donald H. King
DONALD H. KING
LICENSED LAND SURVEYOR
MICHIGAN LICENSE NO. 30085

KK KOBBS-KING & ASSOC. INC. LAND SURVEYING
111 SOUTH RAWLES ROMEO, MICHIGAN 48065-0146 SITE PLANNING
313-752-2700



PROPERTY DESCRIPTION

PARCEL A

A parcel of land in and being part of the Southwest 1/4 of Section 19, Town 5 North, Range 13 East, Armada Township, Macomb County, Michigan, and being more particularly described as follows: Commencing at the Southwest Corner of Section 19; thence South 87 degrees 21 minutes 20 seconds East 538.00 feet; thence North 01 degrees 10 minutes 00 seconds East 1350.96 feet; thence North 86 degrees 50 minutes 00 seconds West 538.02 feet; thence South 01 degrees 10 minutes 21 seconds West 1355.85 feet (measured), 1355.35 (recorded), along the West line of Section 19 to point of beginning, containing 16.708 acres of land.

Subject to the rights of the public in 34 Mile Road and any easements of record.

PARCEL B

A parcel of land in and being part of the Southwest 1/4 of Section 19, Town 5 North, Range 13 East, Armada Township, Macomb County, Michigan, and being more particularly described as follows: Commencing at a point on the South line of Said Section 19 South 87 degrees 21 minutes 20 seconds East 538.00 feet from the Southwest corner of Section 19; thence extending South 87 degrees 21 minutes 20 seconds East 439.62 feet; thence North 01 degrees 10 minutes 00 seconds East 1346.95 feet; thence North 86 degrees 50 minutes 00 seconds West 439.74 feet; thence South 01 degrees 10 minutes 00 seconds East 1350.96 feet to the point of beginning, containing 13.609 acres of land.

Subject to the rights of the public in 34 Mile Road and any easements of record.

PREPARED BY: Donald H. King
Donald H. King
Licensed Land Surveyor
License Number 30085

KK KOBBS-KING & ASSOC. INC.

111 SOUTH RAWLES

ROMEO, MICHIGAN 48085-0146

LAND SURVEYING
SITE PLANNING

313 • 752-2700

CERTIFICATE OF SURVEY

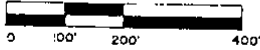

M = MEASURED
R = RECORDED
C = CALCULATED

FOR: EO SCHAFER
JOB NO. 219-89 DATE JUNE 6, 1989
SCALE 1" = 200' SHEET 1 OF 2
DRAWN BY D.H.K. CHECKED BY H.J.K.

Division of part of the Southwest Fractional 1/4 of Section 19, Town 5 North, Range 13, East, Armada Township, Macomb County, Michigan.

NOTE: Bearings relate to previous survey in Southwest Fractional 1/4 of Section 19.

Paul ISCARO
9-2 # *870-415-8857*
870-604-1982

Under parcel split to split in half. - price - 850.00 -> will be bldg on west parcel. Under price for pp. stable. Also may need like field division? 150.00 \$450.00

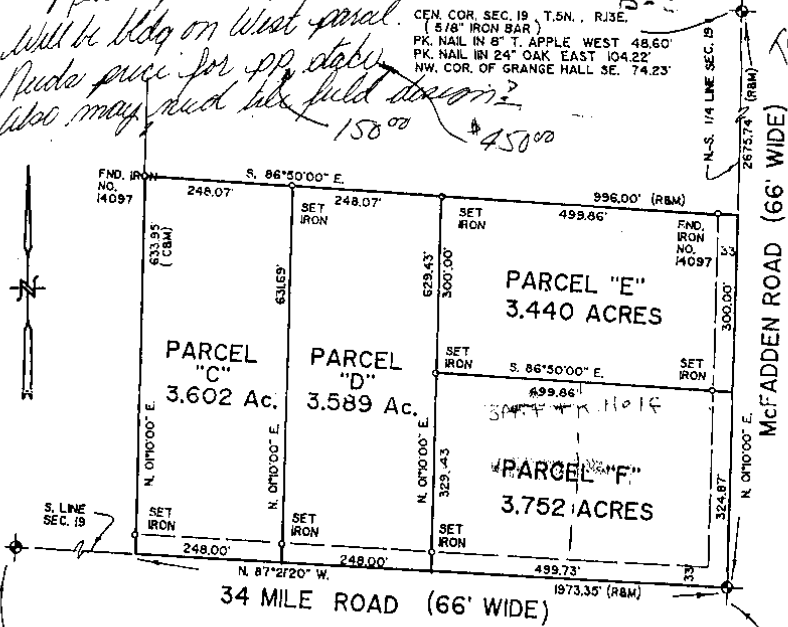

SW. COR. SEC. 19, T.5N., R.13E.
(1/2" IRON BAR)
PK. NAIL IN 30" MAPLE NW. 30.52'
PK. NAIL IN 16" ASH SE. 37.17'
PK. NAIL IN 22" ASH S.E. 24.01'

SOUTH 1/4 COR. SEC. 19, T.5N., R.13 E.
(1/2" IRON BAR W/ CAP NO. 14097)
PK. NAIL IN 6" ELM. N.W. 109.24'
PK. NAIL IN POWER POLE SE. 86.95'
PK. NAIL IN POWER POLE S.W. 61.00'
PK. NAIL IN TWIN OAK 6" W.S.W. 85.41'

I hereby certify that I have surveyed the parcel(s) of land described and delineated hereon; that said Survey was performed with an error of closure no greater than 1 in 5,000; and that I have fully complied with the requirements of Section 3, Act 132, P.A. 1970.

Donald H. King
DONALD H. KING
LICENSED LAND SURVEYOR
MICHIGAN LICENSE No. 30085



KK KOBBS-KING & ASSOC. INC.

111 SOUTH RAWLES

ROMEO, MICHIGAN 48065-0146

LAND SURVEYING
SITE PLANNING

313-780-2708

8/10/89

B-8



SCALE 1" = 300'

C-8

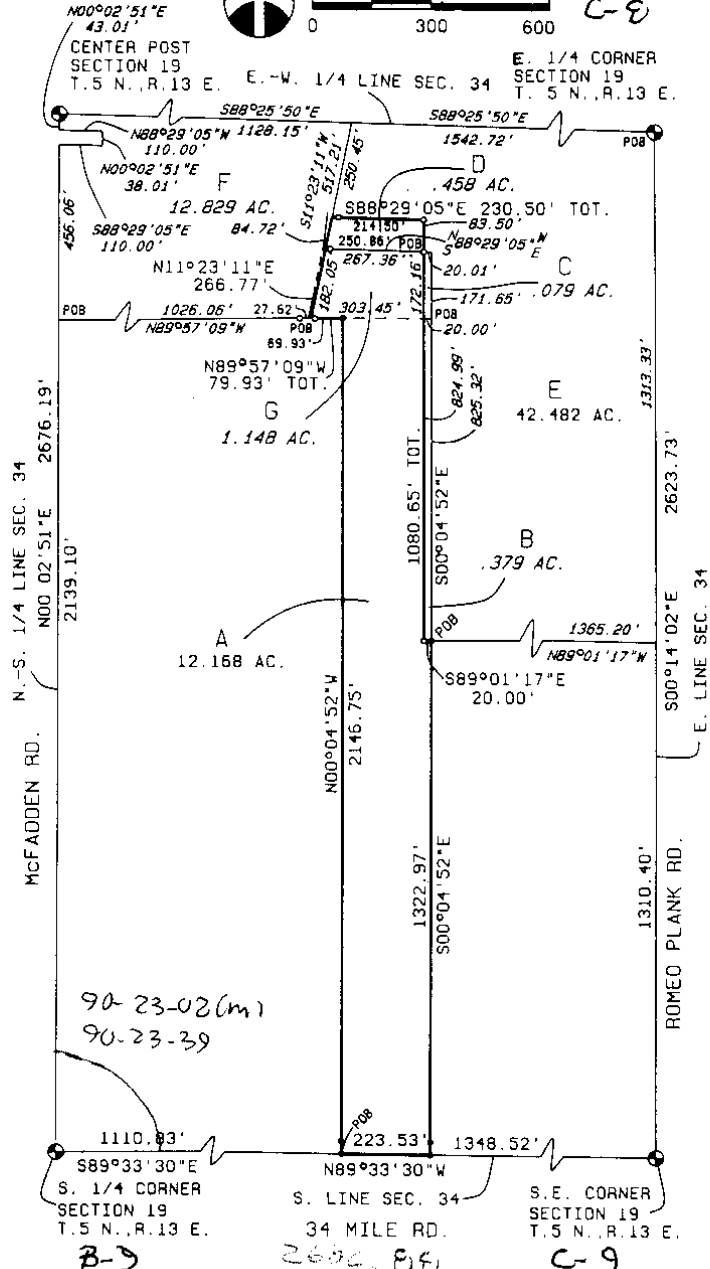

90-23-02(m)
90-23-39

B-9

2600.80

C-9

URBAN LAND CONSULTANTS
 PHONE 313 731-8030
 FAX 313 731-2406
 CIVIL ENGINEERS • PLANNERS • LAND SURVEYORS
 1800 22 MILE ROAD SHELBY TWP., MI 48116-1816

LEGEND

- FIB - Found Iron Bar
- FIP - Found Iron Pipe
- SIB - Set Iron Bar/Cap
- R - Record Distance
- M - Measured Distance

Herbert G. Avey
 Registered Land Surveyor
 No. 15396

10-17-90
 Date
 Drawn T.P.
 Check H.A.
 Sheet 1 of 4
 Fid. Bk. -
 Job No. 900888-2363

27

Surveyor's Certificate

I hereby certify that I have surveyed and mapped the land above platted and/or described on September 20, 1990 and that the ratio of closure on the unadjusted field observations of such survey was 1/20,000 and that all of the requirements of P.A. 132 1970 have been complied with.

Center Post - found 5/8" Bar
104.13' E. to PK nail in 24" Oak
74.23' S.E. to N.W. Cor. Bruce-Armada Grange Hall
37.11' S.W. to PK nail, N. side twin 5" tree
36.46' E. to PK nail, N. side P. Pole

S. $\frac{1}{4}$ Corner - found $\frac{1}{4}$ " Bar **B-09**
39.95' N.W. to stop sign post
86.01' W.S.W. to PK nail in N. face Twin 8" tree
61.94' S.W. to PK nail in S.E. face U. Pole
86.83' S.E. to PK nail in N.E. face U. Pole

E. $\frac{1}{4}$ Corner - found $\frac{1}{4}$ " Bar in Mon. Box
24.40' N. to PK nail in centerline Rd.
28.84' E. to PK nail in N.W. root 48" Oak
24.12' S. to PK nail in centerline Rd.
9.20' W. to PK nail in Edge pvm't. (0.50' E. of Edge)

S.E. Corner - found 1" Bar in Mon. Box
49.55' S.W. to near cor. stop sign post
42.73' to conc. nail N.W. face 15" ch. Elm
55.41' S.E. to PK nail in P. Pole
2682.88' W. to $\frac{1}{4}$ " Bar (S $\frac{1}{4}$ Corner)



URBAN
LAND
CONSULTANTS

CIVIL ENGINEERS • PLANNERS • LAND SURVEYORS
1600 22 MILE ROAD SHELBY TWP., MI 48316-4616

PHONE 313 751-6030
FAX 313 751-2606

LEGEND

FIB - Found Iron Bar
FIP - Found Iron Pipe
SIB - Set Iron Bar/Cap
R - Record Distance
M - Measured Distance

Herbert G. Avey
Registered Land Surveyor
No. 15396

Date 10/17/90
Drawn T.P.
Check H.G.A.
Sheet 4 of 4
Fid. Bk. -
Job No.
700888-2363



Scale : 1" = 200'

0' 100' 200' 400'

NOTES:

- BEARINGS BASED ON ASTRONOMICAL OBSERVATION ON 9 SEPTEMBER 1998.
- THIS SURVEY AND THE CORRESPONDING LEGAL DESCRIPTIONS OF PROPOSED SPLITS, IS SUBJECT TO MUNICIPAL APPROVAL.
- NO TITLE WORK HAS BEEN SUPPLIED BY THE CLIENT FOR PURPOSES OF THIS SURVEY. THEREFORE NO GUARANTEE IS MADE THAT ANY OR ALL EASEMENTS, BOTH RECORDED AND UNRECORDED ARE SHOWN ON THIS SURVEY.

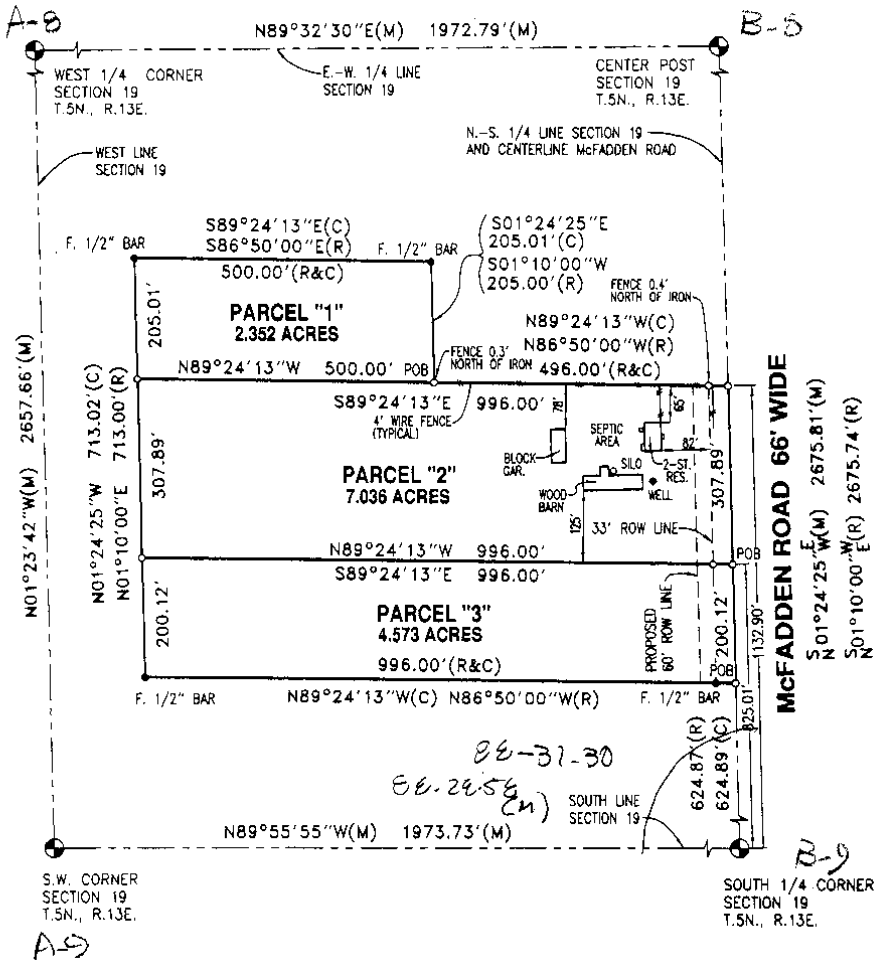

Surveyor's Certificate

I hereby certify that I have surveyed and mapped the land above plotted and/or described on April 21, 1999 and that the ratio of closure on the unadjusted field observations of such survey was 1/2,062,616 and that all of the requirements of P.A. 132 1970 have been complied with.



CIVIL ENGINEERS PLANNERS LAND SURVEYORS
8400 23 MILE ROAD SHELBY TWP., MI 48315-4818

- LEGEND**
- FIB = Found Iron Bar ●
 - FIP = Found Iron Pipe ●
 - SIB = Set Iron Bar/Cap ○
 - R = Record Distance
 - M = Measured Distance
 - C = Calculated

JEFFREY A. WRIGHT
LICENSED LAND SURVEYOR
No. 40165

Date 5-7-99
Drawn W.S.B.
Check
Sheet 1 of 2
Fld. Bk.
Job No.
990407-5790

Property Description
Parcel "1"

A parcel of land in the SW 1/4 of fractional Section 19, T.5N., R.13E., Armada Township, Macomb County, Michigan described as: Commencing at the S. 1/4 Corner of Section 19; thence N.01°24'25"W. (N.01°10'00"E., record), 1132.90 feet along the N.-S. 1/4 line of Section 19 and the centerline of McFadden Road; thence N.89°24'13"W. (N.86°50'00"W. record), 496.00 feet to the Point of Beginning; thence continuing N.89°24'13"W., 500.00 feet; thence N.01°24'25"W. (N.01°10'00"E., record), 205.01 feet; thence S.89°24'13"E. (S.86°50'00"E. record), 500.00 feet; thence S.01°24'25"E. (S.01°10'00"W. record), 205.01 feet to the Point of Beginning and containing 2.352 acres.

Subject to the rights of the public for highway purposes along McFadden Road and all other easements of record.

Property Description
Parcel "2"

A parcel of land in the SW 1/4 of fractional Section 19, T.5N., R.13E., Armada Township, Macomb County, Michigan described as: Commencing at the S. 1/4 Corner of Section 19; thence N.01°24'25"W. (N.01°10'00"E. record), 825.01 feet along the N.-S. 1/4 line of Section 19 and the centerline of McFadden Road to the Point of Beginning; thence N.89°24'13"W., 996.00 feet; thence N.01°24'25"W. (N.01°10'00"E. record), 307.89 feet; thence S.89°24'13"E. (S.86°50'00"E. record), 996.00 feet to a point on the N.-S. 1/4 line of Section 19 and the centerline of McFadden Road; thence continuing along said line S.01°24'25"E. (S.01°10'00"W. record), 307.89 feet to the Point of Beginning and containing 7.036 acres.

Subject to the rights of the public for highway purposes along the East line for McFadden Road and all other easements of record.

Property Description
Parcel "3"

A parcel of land in the SW 1/4 of fractional Section 19, T.5N., R.13E., Armada Township, Macomb County, Michigan described as: Commencing at the S. 1/4 Corner of Section 19; thence N.01°24'25"W., 624.89 feet (N.01°10'00"E., 624.87 feet record) along the N.-S. 1/4 line of Section 19 and the centerline of McFadden Road to the Point of Beginning; thence N.89°24'13"W. (N.86°50'00"W. record), 996.00 feet; thence N.01°24'25"W. (N.01°10'00"E. record), 200.12 feet; thence S.89°24'13"E., 996.00 feet to a point on the N.-S. 1/4 line of Section 19 and the centerline of McFadden Road; thence continuing along said line S.01°24'25"E. (S.01°10'00"W. record), 200.12 feet to the Point of Beginning and containing 4.573 acres.

Subject to the rights of the public for highway purposes along the East line for McFadden Road and all other easements of record.

Witnesses

W. 1/4 Corner Section 19, T.5N., R.13E.
F. 1/2" bar w/cap #14097
6.52' WSW to PK N. side 10" ash
50.86' SE to PK NE side 12" ash
35.40'S. to PK W. side 14" elm
37.85'SW to PK SE side 30" osh

SW Corner Section 19, T.5N., R.13E.
F. 5/8" bar in monument box w/remonumentation marker
22.05' N. to PK top of guardrail post
40.75' NE to PK top of guardrail post
40.87' SE to PK top of guardrail post
21.86' S. to PK top of guardrail post

Center Post Section 19, T.5N., R.13E.
F. 5/8" bar
38.27' E. to PK S. side U. Pole
35.44' NW to PK top N. end of C.M.P.
104.01'E. to PK E. side 28" oak
36.56' SW to MAG nail NE side 10" twin elm

8 1/2

SW Corner Section 19, T.5N., R.13E. *BDG*
F. 1/2" bar w/defaced cap
109.34' NNW to PK E. side 12" elm
85.32' SW to PK N. side 12" twin oak
61.80' SW to PK SE side U. pole
86.69' SE to PK NE side U. pole



CIVIL ENGINEERS PLANNERS LAND SURVEYORS
8800 23 MILE ROAD SHELBY TWP., MI 48318-1818

LEGEND

- FIB = Found Iron Bar ●
- FIP = Found Iron Pipe ●
- SIB = Set Iron Bar/Cap ○
- R = Record Distance
- M = Measured Distance
- C = Calculated

JEFFREY A. WRIGHT
LICENSED LAND SURVEYOR
No. 40165

Date 5-7-99
Drawn W.S.B.
Check
Sheet 2 of 2
Fld. Bk.
Job No.
990407-5790