

LAND CORNER RECORDATION CERTIFICATE
 Filing Requirement of Act 74, Mich. P.A. 1970

For corners in

Macomb (County)	Located In: Armada Township	Corner Code #			
1. Public Land Survey	T	5N	R	13E	B-02
	T		R		
	T		R		
	T		R		
2. Property Controlling in Section	S	T	R		
	S	T	R		
3. Miscellaneous Property in Sec.	S	T	R		
	S	T	R		

7080556

LIBER 18743 PAGE 861



06/01/2007 04:23:32 P.M.
 MACOMB COUNTY, MI SEAL
 CARMELLA SABAUGH, REGISTER OF DEEDS

Register of Deeds Stamp & File Number

4. Lot No. _____, Recorded Plat _____
 5. Private Claims _____

I, Huston K. Kennedy, in a field survey on April 30, 2007 do hereby state that under requirements of P.A. 74, Michigan P.A. of 1970, the corner points mentioned in lines 1 and 2 above were in conformance with regulations and rules therefore as required in the current manual of survey instructions of the United States Department of the Interior, Bureau of Land Management or by a decree of a Court of Law and/or that the corner points mentioned in lines 3, 4 and 5 above were in conformance with the rules of the Michigan Board of Land Surveyors or by a Decree of a Court of Law; established, re-established, monumented, recovered, found as expressed below:

NOTE: Not more than 2 corners, all in the same town and range, may be recorded on this certificate.

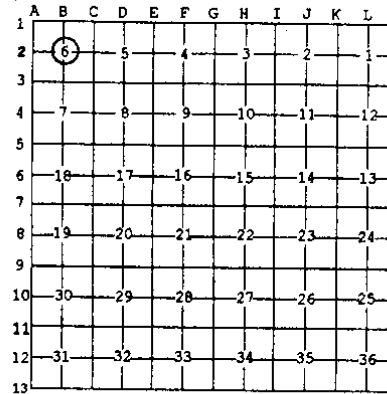

- A. Description of original monument and accessories and/or subsequent restoration:
 1817-GLO Preston, D.S.; Post was not set during the original government survey
 1) 1971-Charles G. Melching & Associates, Inc; unrecorded witnesses provided by Anderson, Eckstein & Westrick, Inc., Set a 3/4" Pipe.
 2) 1974-Kobs, PS #14097; Certificate of Survey L.2466, Pgs. 713-714 – Fnd a 1/2" Pipe
 3) 1975-Ruszala, RLS #21581; Certificate of Survey L. 2589, Pgs.738-740 – Fnd 1" Iron Pipe
 4) 1975-Ruszala, RLS #21581; LCRC L. 2629, Pg.589 and rerecorded in L. 2637, Pg. 94 – Fnd 3/4" Iron
 5) 1976-Kobs, PS #14097; LCRC L. 2723, Pg.878 – Fnd 1/2" Pipe

(Continued on back side LCRC)

B. Description of corner evidence found and/or method applied in restoring or reestablishing corner:
 2007-Kennedy Surveying, Inc. – Kennedy, PS #17623 – Fnd a 1/2" x 18" Iron Pipe 0.40 feet below the road surface located in the existing center of McFadden Road extending to the North and South, which has a gravel surface. Also a tree row extending to the East.

Witnesses from unrecorded Certificate of Survey #8 along with the measurements between the adjacent government corners were used to recover and verify the location of the found 1/2" Iron Pipe.

I accepted the found 1/2" Iron Pipe as the best evidence of the corner position to be perpetuated.

Field Measurements Between Corners see back side LCRC

- C. Description of monument for corner and accessories established to perpetuate locating the position of the corner:
 B-02 I replaced the found 1/2" Iron Pipe with a 3/4" x 24" Iron Rod w/2" diameter aluminum cap stamped
 Monument, MI Act #345, PS #17623"
 N32°W 43.48' set Mag Nail w/Remon Washer on top of West invert of 24" CMP
 N37°E 41.71' set Mag Nail w/Remon Washer on top of East invert of 24" CMP
 Due East 34.49' set Mag Nail w/Remon Washer North face Power Pole
 S23°W 305.43' set Mag Nail w/Remon Washer East face 32" Maple
 N71°W 361.89' set Mag Nail w/Remon Washer South face Power Pole
 N88°E 33.20 Ft. Fnd 1/2" Iron Rod



The selected location of a corner, although not established by an original government survey, is accepted as the best available evidence of the corner.

Signed by: [Signature] Date May 2, 2007
 Surveyor's Michigan License No.: 17623

ACCEPTED BY THE MACOMB COUNTY SURVEY PEER GROUP AS THE OFFICIAL CORNER UNDER MICHIGAN PUBLIC ACT 345 OF 1990 AT A MEETING HELD ON 5-1-07
[Signature]
 MARTIN C. DUNN, P.S. CHAIRMAN

TOWN 5 NORTH, RANGE 13 EAST, ARMADA TOWNSHIP (B-02)

Section "A" Cont.

- 6) 1976-Kobs, PS #14097; Certificate of Survey L. 2723, Pgs. 865-866 Fnd ½" Pipe, cites the same witnesses as 1976 LCRC
- 7) 1980-Kobs, PS #14097; Certificate of Survey L. 3287, Pg. 522 – Fnd ½" Pipe, cites the same witnesses as 1976 LCRC
- 8) 1997-NorthEast Survey & Associates, Inc.; unrecorded Certificate of Survey – Fnd ½" Pipe 24 feet South of FNC
- 9) 2000-Little, PS #31596; Certificate of Survey L. 9295, Pgs. 155-156 – Fnd an Iron Post, no witnesses
- 10) 2000-Little, PS #31596; Certificate of Survey L. 9295, Pgs. 159-160 – Fnd an Iron Post, no witnesses

Section "B" Cont.

FIELD MEASUREMENTS BETWEEN CORNERS

B-02 to B-01

No GLO

Certificate of Survey recorded in Liber 2466, Pages 713-714 = 2946.75 Ft.

Certificate of Surveys recorded in Liber 9295, Pages 155-156 & Liber 9295, Pages 159-160 = 2946.50 Ft.

Unrecorded Certificate of Survey by NorthEast Survey & Associates, Inc., dated March 21, 1997 = 2946.47 Ft.
N02°37'35" W 2946.00 Ft. (mea-2007 to the Amended Monument)

B-02 to B-03

No GLO

Certificate of Survey recorded in Liber 2589, Pages 738-740 = 2672.18 Ft.

Certificate of Surveys recorded in Liber 2723, Pages 865-866 & Liber 3287, Page 522 = 2672.05 Ft.

S02°32'50" E 2672.18 Ft. (mea-2007)

B-02 to A-02

No GLO

S87°21'48" W 1962.22 Ft. (mea-2007)

B-02 to C-02

No GLO

Certificate of Surveys recorded in Liber 2466, Pages 713-714; Liber 2589, Pages 738-740 &

Liber 3287, Page 522 = 2673.90 Ft.

N88°42'16" E 2673.91 Ft. (mea-2007)

**MACOMB COUNTY 2007 REMONUMENTATION PROGRAM
FOR ARMADA TOWNSHIP
B-02**

Section One

Index
Pictures in the four cardinal directions; the found monumentation and after setting the required monumentation.

Section Two

Surveyor's Report
Land Corner Recordation Certificate
Diagram of Section 6

Section Three

1. Field Notes
2. Field Notes
3. Field Notes
4. Map of Armada Township – 1875
5. Map of Armada Township – 1895
6. Map of Armada Township – 1916
7. Macomb County Composite Map 02-06B
8. Macomb County Composite Map 02-06C
9. Macomb County Composite Map 02-06F
10. Macomb County Composite Map 02-06G
11. Partial copy of Macomb County Composite Map 02-06B
12. Partial copy of Macomb County Composite Map 02-06G

Section Four

1. Land Corner Recordation Certificate recorded in L. 2629, Pg. 589
2. Land Corner Recordation Certificate recorded in L. 2637, Pg. 94
3. Land Corner Recordation Certificate recorded in L. 2723, Pg. 878
4. Certificate of Survey recorded in L. 2466, Pg. 713, Page one of two
5. Certificate of Survey recorded in L. 2589, Pg. 738, Page one of three
6. Certificate of Survey recorded in L. 2723, Pg. 865, Page one of two
7. Certificate of Survey recorded in L. 3287, Pg. 522
8. Certificate of Survey recorded in L. 9295, Pg. 155, Page one of two
9. Certificate of Survey recorded in L. 9295, Pg. 159, Page one of two
10. Unrecorded witnesses by Charles C. Melching and Associates, Inc. dated December 1971
11. Unrecorded Certificate of Survey by Northeast Survey & Associates, Inc., dated March 21, 1997
Page one of four

2007

**MACOMB COUNTY REMONUMENTATION
PROGRAM FOR ARMADA TOWNSHIP**

Research Dossier for B-02

Prepared by:
Kennedy Surveying, Inc.
105 North Washington Street
Oxford, Michigan 48371
07-6350 (96-4013)

Sources of Information Researched For Macomb County 2007 Remonumentation Program For Armada Township

- 1) GLO Notes
- 2) Act 74 Recorded LCRC
- 3) Act 132 Recorded Surveys
- 4) Personal History and Records
- 5) Unrecorded LCRC's and Surveys
- 6) Letters to the Following, Requesting Unrecorded information

- a) Anderson, Eckstein & Westrick
- b) BMJ Engineers & Surveyors
- c) David Little Land Surveyor
- d) David P. Smith & Associates, Inc.
- e) Donald W. Ross Associates
- f) Fenn & Associates Surveying, Inc.
- g) George Jerome & Company
- h) Heil Surveying, Inc.
- i) James Land Surveying
- j) Kem-Tec Surveying
- k) King Surveying & Associates, Inc.
- l) Lehner Associates, Inc.
- m) Community Engineering
- n) Metco Land Sea Corp.,
- o) Metco-Dunn, Inc.
- p) Michalich & Associates
- q) Milletics & Associates
- r) R.J. Donnelly & Associates, Inc.
- s) RA. Duthler Land Surveyor LLC
- t) Reichert Surveying
- u) Road Commission for Macomb County
- v) Rowe Incorporate
- w) Spaiding, DeDecker & Associates
- x) Urban Land Consultants, L.L.C.
- y) Williams & Gorinac Associates

GLO SURVEY HISTORY

Researching the government survey records for Macomb County shows that the North and West lines of Armada Township were surveyed and the township was subdivided into sections with closing corners set on the North and West township lines by William Preston, D.S. in 1817. A post was not set at the Center of Section 6.

WITNESSES: (Based upon Government Survey Records)
(No witnesses)

EXISTING CONDITIONS

The post was not set during the original government survey. The corner has been perpetuated with a ½" x 18" Iron Pipe 0.40 feet below the road surface located in the existing center of McFadden Road extending to the North and South, which has a gravel surface. Also a tree row extending to the East, no occupational features to the West.

RECORDED LCRC'S AND CERTIFICATE OF SURVEYS

Researching the Macomb County Records for Land Corner Recordation Certificates (LCRC) and Certificate of Survey shows Ronald J. Ruzala, PS #21581 recorded a LCRC on October 24, 1975 and found a ¾" Iron.

WITNESSES: (Based upon LCRC recorded in Liber 2629, Page 589 and re-recorded in Liber 2637, Page 94 of Macomb County Records to correct errors)

NW 56.80' 18" base Concrete Post (gone)
East 26.75' 12" Stump (gone)

Herbert J. Kobs, PS #14097 recorded a LCRC on September 13, 1976 in Liber 2723, Page 878 of Macomb County Records. He found a ½" Pipe.

WITNESSES:

NW 56.7' center of base Concrete Post (gone)
ENE 26.72' nail top of 12" Stump (gone)
SE 69.06' Nail & Washer 5" Maple (gone)

Herbert J. Kobs, PS #14097 recorded a Certificate of Survey on January 10, 1974 in Liber 2466, Pages 713-714 of Macomb County Records. He found a ½" Pipe.

WITNESSES:

NW 36.28' PK Nail Anchor Post (gone)
East 27.36' PK Nail Anchor Post (gone)
SW 40.55' PK Nail Fence Post (gone)

Ronald J. Ruzsala, RLS #21581 recorded a Certificate of Survey on May 21, 1975 in Liber 2589, Pages 738-740 of Macomb County Records. He found a 1" Iron Pipe.

WITNESSES:

SW 40.77' End Nail Fence Post (gone)
East 26.75' Set Nail 12" Stump (gone)
NW 56.80' center of base Concrete Post (gone)

Herbert J. Kobs, PS #14097 recorded a Certificate of Survey on September 13, 1976 in Liber 2723, Pages 865-866 of Macomb County Records. He found a ½" Pipe, cites the same witnesses as listed on the 1976 LCRC.

Herbert J. Kobs, PS #14097 recorded a Certificate of Survey on November 12, 1980 in Liber 3287, Page 522 of Macomb County Records. He found a ½" Pipe, cites the same witnesses as listed on the 1976 LCRC.

David J. Little, PS #31596 recorded a Certificate of Survey on January 11, 2000 in Liber 9295, Pages 155-156 of Macomb County Records. He found a Iron Post, no witnesses.

David J. Little, PS #31596 recorded a Certificate of Survey on January 11, 2000 in Liber 9295, Pages 159-160 of Macomb County Records. He found a Iron Post, no witnesses.

UNRECORDED LCRC'S, CERTIFICATE OF SURVEYS AND WITNESSES

Unrecorded witnesses by Charles G. Melching & Associates, Inc., provided by Anderson, Eckstein & Westrick, Inc., dated December of 1971, set ¾" Pipe.

WITNESSES:

East 27.35 Ft. PK in Anchor Post (gone)
SW 40.55 Ft. PK in Fence Post (gone)
NW 36.28 Ft. PK in Anchor Post (gone)

NorthEast Survey & Associates, Inc., prepared a Certificate of Survey on March 21, 1997 and found a ½" Pipe 24 feet South of FNC.

WITNESSES:

*N30°E 41.89 Ft. Notch in East end CMP
*East 34.51 Ft. Mag Nail in Power Pole
S85°W 37.23 Ft. Mag Nail in 12" Maple (gone)
*N30°W 43.56 Ft. Notch in West end CMP

FIELD MEASUREMENTS BETWEEN CORNERS

B-02 to B-01

No GLO

Certificate of Survey recorded in Liber 2466, Pages 713-714 = 2946.75 Ft.

Certificate of Surveys recorded in Liber 9295, Pages 155-156 & Liber 9295, Pages 159-160 = 2946.50 Ft.

Unrecorded Certificate of Survey by NorthEast Survey & Associates, Inc., dated March 21, 1997 = 2946.47 Ft.

N02°37'35" W 2946.00 Ft. (mea-2007 to the Amended Monument)

B-02 to B-03

No GLO

Certificate of Survey recorded in Liber 2589, Pages 738-740 = 2672.18 Ft.

Certificate of Surveys recorded in Liber 2723, Pages 865-866 & Liber 3287, Page 522 = 2672.05 Ft.

S02°32'50" E 2672.18 Ft. (mea-2007)

B-02 to A-02

No GLO

S87°21'48" W 1962.22 Ft. (mea-2007)

B-02 to C-02

No GLO

Certificate of Surveys recorded in Liber 2466, Pages 713-714; Liber 2589, Pages 738-740 &

Liber 3287, Page 522 = 2673.90 Ft.

N88°42'16" E 2673.91 Ft. (mea-2007)

SURVEYOR'S RECOMMENDATION

The witnesses from the above unrecorded Certificate of Survey along with the measurements between the adjacent government corners were used to verify the location of the found ½" Iron Pipe as of December 18, 2006. I therefore, recommend to the Macomb County Peer Group that they accept the ½" Iron Pipe as found as the best evidence of the corner position to be perpetuated.

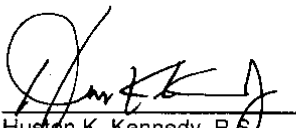

Huston K. Kennedy, P.S.
Kennedy, Surveying, Inc.

HKK/hlk

*Used to verify the location of the found corner (B-02)

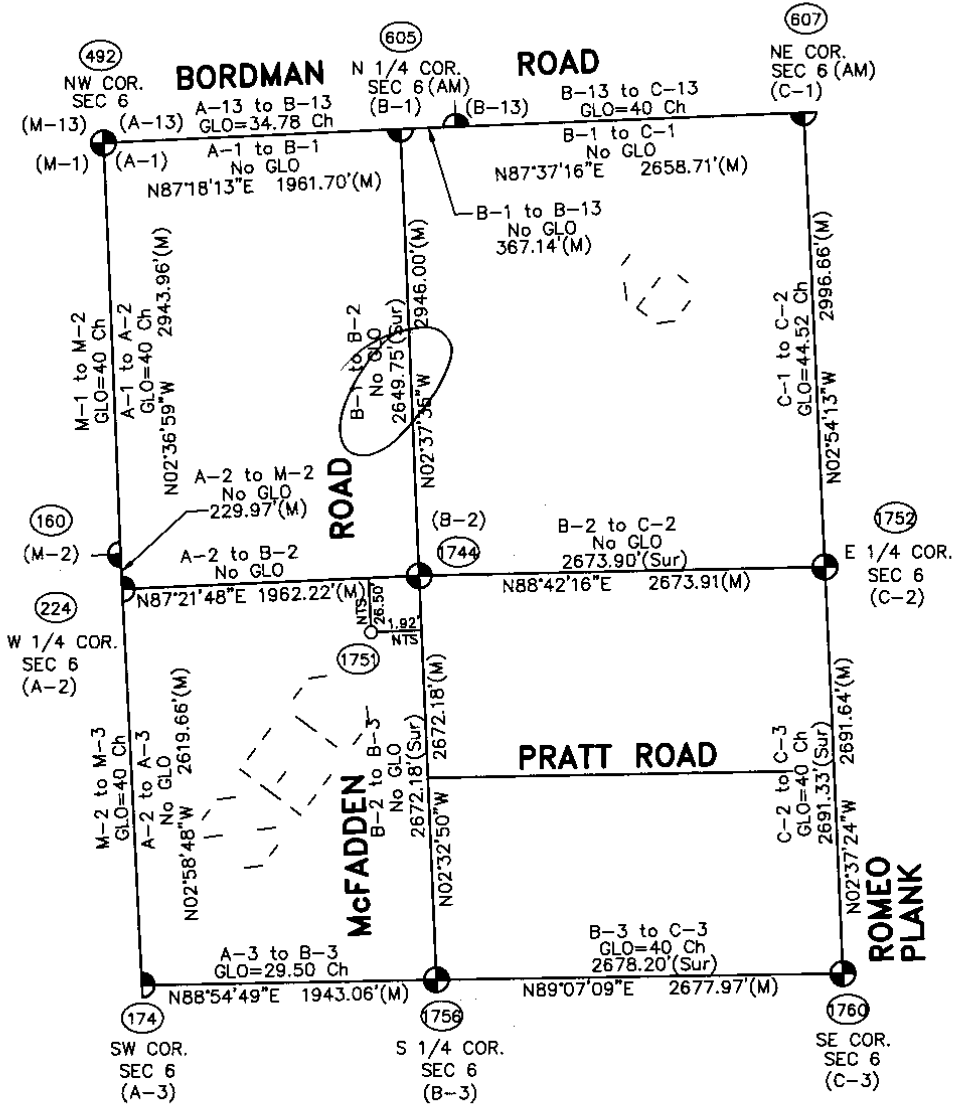
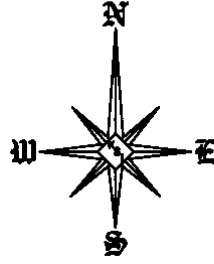

Theoretical Center of Section is at the intersection of the theoretical lines between the 1/4 Section Lines. (175)

Center of Section that is being accepted and used. (174)

**SECTION 6, T5N, R13E
ARMADA TOWNSHIP**

B-2 (As found) to the Theoretical Center of Section
S01°35'48"W 26.54'

NTS = Not to Scale
Sur = Recorded Survey
AM = Amended Monument

ARMADA

T. 5 N.-R. 13 E.

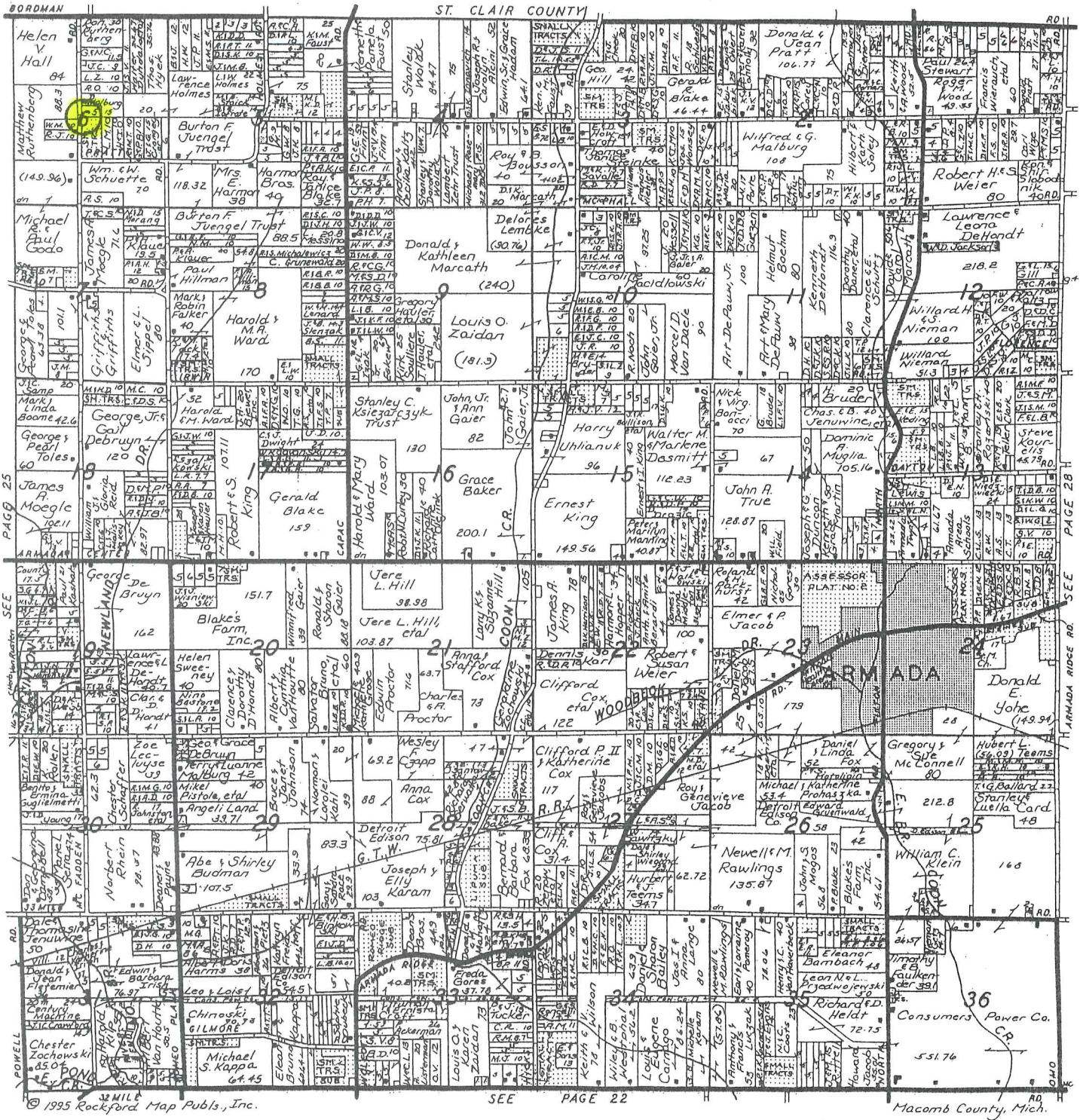

NorthEast Survey & Associates, Inc.

James T. Bailey
Professional Surveyor

230 East Third Street • Imlay City, Michigan 48444
Phone: (810) 724-6532 • Fax: (810) 724-1551

Armada Grain Co.



GRAIN • FEED
SEED



(810) 784-5911 or (810) 784-5922
Fax: (810) 784-5918

73180 Fulton • Armada, Michigan 48005

07-6350

Data File 96-4013

2007
MACOMB COUNTY
REMONUMENTATION PROGRAM
FOR

ARMADA TOWNSHIP

Used to verify B-2 Pg. 1-5

NO. 446 NATIONAL PRINTFAST

NO. 446 NATIONAL PRINTFAST

77-60007

①

①

②

1775

⑤

1775

640, 464, 681D
640, 54 (GROUND)

1741-174
640.52

1745 to 1749 (RX)
104-20-05
08-42-05
04-20-03

1744-1746
644.76

1745 to 1749 (RX)
07-08-20
14-16-40
07-08-20

1744-1746
330.84

1745 to 1749 (RX)
92-23-65
104-40-00
92-23-00

1744-1746
33.20

1745 to 1749 (RX)
175-50-50
251-41-33
175-50-40

1744-1746
336.17

NO. 446 NATIONAL PRINTING

3

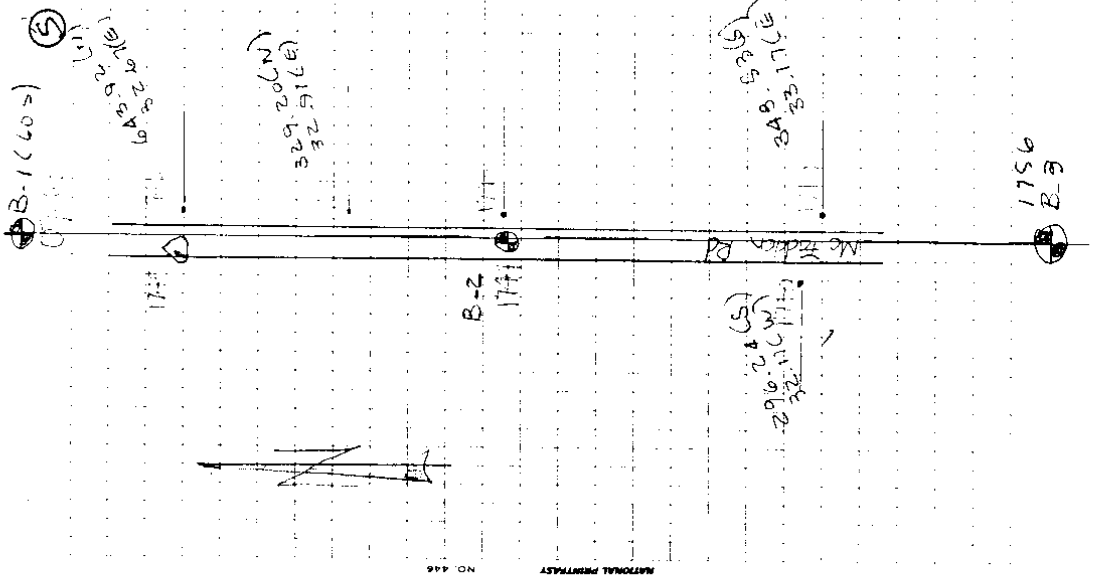

172-18-15
 244-26-30
 172-18-15
 19.16
 297.4

(MAP OF ARCADEA TOWNSHIP)

1875

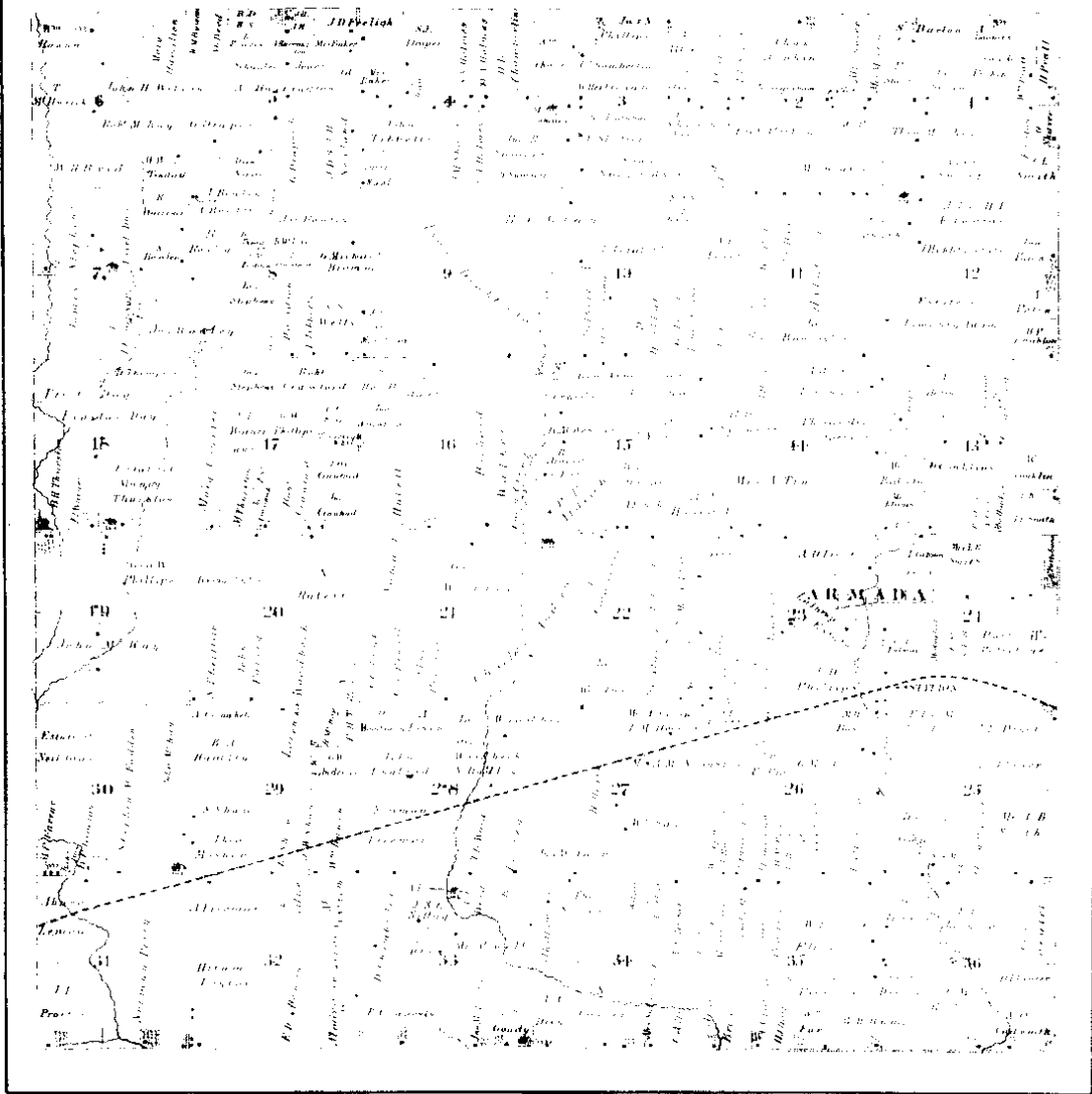

Scanned By:
METCO
Engineers, Architects & Surveyors

1875

4

MAP OF ARMADA

Township 5 North Range 13 East

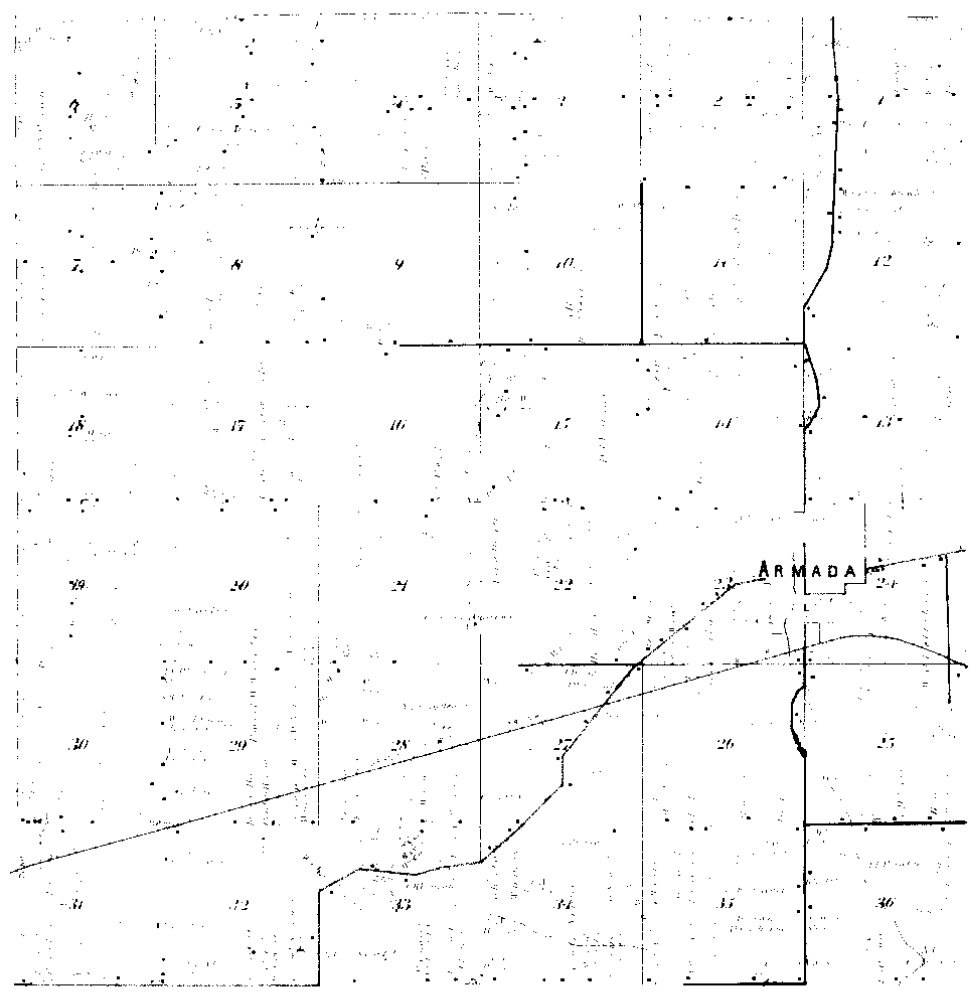

Prepared By
METCO
Engineers, Architects & Surveyors

1895

⑤

MAP OF
ARMADA
 TOWNSHIP

Scale 2 inches to 1 mile

Township 5 North, Range 18 East of the Michigan Meridian

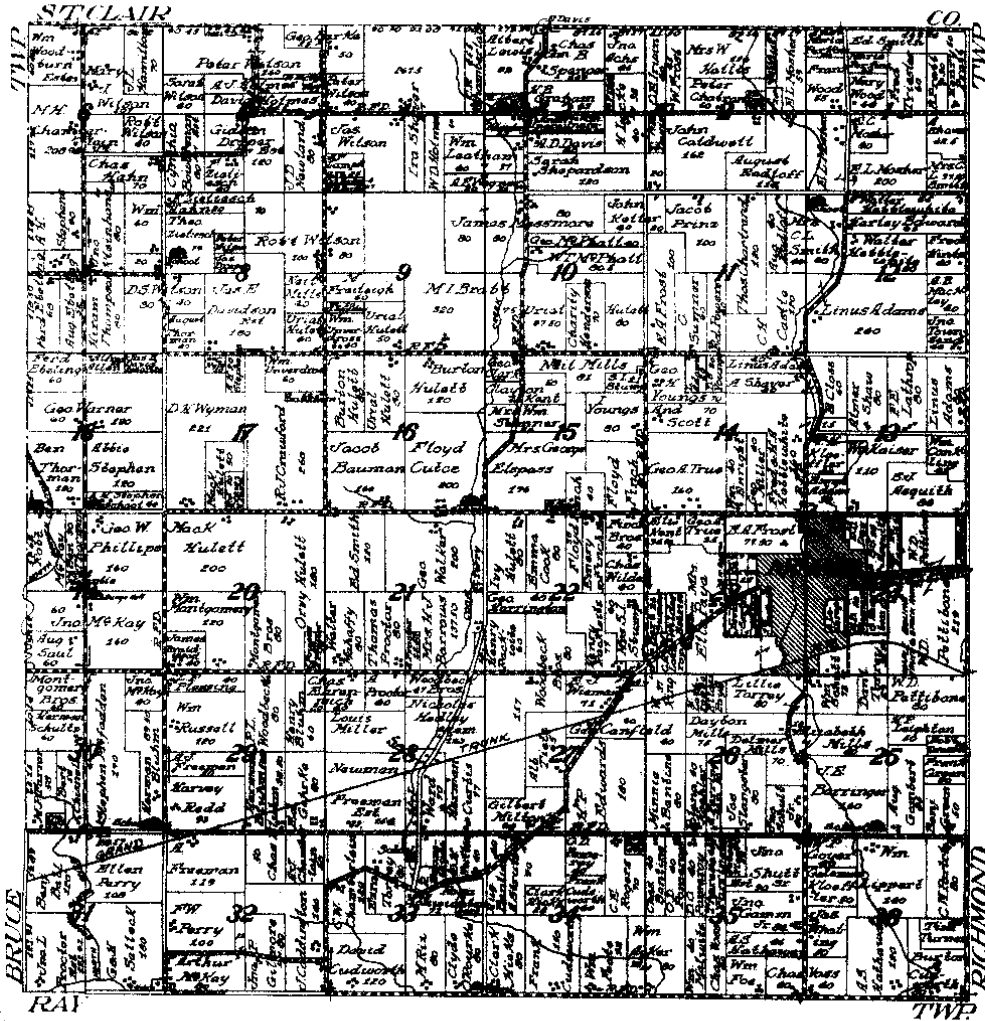

MADE BY
METCO
PLANNING, SURVEYING & MAPPING

1916

6

LAND CORNER RECORDATION CERTIFICATE

FILING REQUIREMENT OF ACT 74, MICH. P.A. 1970

LIBER 2629 PAGE 589

A328746

FOR CORNERS OF--	LOCATED IN--	CORNER CODE NUMBER
1. PUBLIC LAND SURVEY <u>6</u> T. <u>5</u> N. S. R. <u>13</u> E. W.		<u>A-2, C-2, B-3, C-3</u> <u>B-7, G-13, M-7, M-13</u>
2. PROPERTY CONTROLLING IN SECTION _____ T. _____ N. S. R. _____ E. W.		
3. MISCELLANEOUS PROPERTY IN SECTION _____ T. _____ N. S. R. _____ E. W.		
4. LOT NO. _____, RECORDED PLAT _____		
5. PRIVATE CLAIMS _____		

RECORDED IN MACOMB COUNTY RECORDS AT: 4:00 P. M.
OCT 24 1975
Ronald J. Ruszala
CLERK - REGISTER OF DEEDS
MACOMB COUNTY, MICHIGAN
REGISTER OF DEEDS STAMP AND FILING NUMBER

I, Ronald J. Ruszala, do hereby certify that under requirements of P.A. 74, Michigan P.A. of 1970, the corner points mentioned in lines 1 and 2 above were, in a field survey on May 24, 1975, established, re-established, monumented, re-monumented, recovered or restored as expressed below and in conformance with regulations and rules therefore as required in the current manual of survey instructions of the United States Department of the Interior, Bureau of Land Management or by a decree of a court of law. Furthermore, that the corner points mentioned in lines 3, 4 and 5 above were, in a field survey on _____, 19____, found, recovered, restored, established or re-established as expressed below and in conformance with the rules of the Michigan State Board of Registration for Land Surveyors or, by a Decree of a Court of law:

A. Description of original monument and accessories and/or subsequent restoration:

B.2 ~~G-7~~ - 3/4" Iron G-13 - 3/4" Pipe M-7 - 1" T-Bar
 Nail in Anch. Post NW 36.28' 6" Maple NE 7.50'
 Nail in Anch. Post E 27.35' 24" Maple SW 27.83'
 Nail in Fc. Post SW 40.55' 18" Oak NW 13.85'

~~M-13~~ - 1" T-Bar
 8" Elder NW 33.05'
 Nail in Box Elders NE 50.07' Nail in Anch. Post E 28.68'

B. Description of corner evidence found and/or method applied in restoring or re-establishing corner:

G-7 - 3/4" Iron - Found by wits
G-13 - 3/4" Pipe - Found by wits
M-7 - 1" T-Bar - Found by wits
M-13 - 1" T-Bar - Found by wits

C. Description of monument for corner and accessories established to perpetuate locating the position of the corner:

B.2 ~~G-7~~ - 3/4" Iron G-13 - 3/4" Pipe
 18" Conc. Post Base NW 56.80' PK in Fc. Post W 2.19'
 12" Stump E 26.75' PK in 7" Oak NE 7.56'

~~M-13~~ - 1" T-Bar M-7 - 1" T-Bar
 Nail in 36" Twin Trunk Oak E 27.83' Pwr. Pole NE 17.40'
 Nail in 24" Oak NW 92.15' 18" Twin Trunk Oak W 32.70'
 Nail in 24" Stump SW 52.50' Nail in Fc. Post E 28.70'

SIGNED BY Ronald J. Ruszala DATE September 14, 1975
 SURVEYOR'S MICHIGAN REGISTRATION NO. 21581
 FOR STATE AND UNITED STATES AGENCIES:
 SIGNED BY _____ DATE _____
 APPROVED AND SIGNED BY _____ DATE _____
CHIEF OF SURVEY PARTY MICHIGAN REGISTERED LAND SURVEYOR

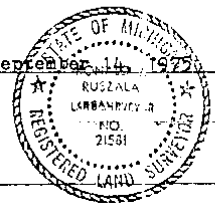

SURVEYOR'S MICHIGAN REGISTRATION NO. _____ 00524A

FORM APPROVED BY MICHIGAN STATE BOARD OF REGISTRATION, JAN. 28, 1971
 REVISED MAY 14, 1975

MAY PLACE SKETCH ON BACK OR ATTACHED SHEET

1

LAND CORNER RECORDATION CERTIFICATE

FILING REQUIREMENT OF ACT 74, MICH. P.A. 1970

LIBER 2637 PAGE 94

A333084

FOR CORNERS OF -	LOCATED IN -	CORNER CODE NUMBER
1. PUBLIC LAND SURVEY <u>6</u> T. <u>5</u> N. R. <u>13</u> W.		B-2, C-2, B-3, C-3
2. PROPERTY CONTROLLING IN SECTION	T. S. R. E. W.	
3. MISCELLANEOUS PROPERTY IN SECTION	T. S. R. E. W.	
4. LOT NO. _____, RECORDED PLAT _____		
5. PRIVATE CLAIMS _____		

RECORDED IN MACOMB COUNTY RECORDS AT: 10,140.M.
 NOV 20 1975
Edna Miller
 CLERK - REGISTER OF DEEDS
 MACOMB COUNTY, MICHIGAN
 REGISTER OF DEEDS STAMP AND FILING NUMBER

I, Ronald J. Ruszala, do hereby certify that under requirements of P.A. 74, Michigan P.A. of 1970, the corner points mentioned in lines 1 and 2 above were, in a field survey on May 24, 1975, established, re-established, monumented, re-monumented, recovered or restored as expressed below and in conformance with regulations and rules thereof as required in the current manual of survey instructions of the United States Department of the Interior, Bureau of Land Management or by a decree of a court of law. Furthermore, that the corner points mentioned in lines 3, 4 and 5 above were, in a field survey on _____, 19____, found, recovered, restored, established or re-established as expressed below and in conformance with the rules of the Michigan State Board of Registration for Land Surveyors or, by a Decree of a Court of law:

- A. Description of original monument and accessories and/or subsequent restoration:
- | | | |
|------------------------|------------------------|-----------------------|
| <u>B-2 - 3/4" Iron</u> | <u>C-2 - 3/4" Pipe</u> | <u>B-3 - 1" T-Bar</u> |
|------------------------|------------------------|-----------------------|
- Nail in Anch. Post NW 36.28' 6" Maple NE 7.50'
 Nail in Anch. Post E 27.35' 24" Maple SW 27.83'
 Nail in Fc. Post SW 40.55' 18" Oak NW 13.85'
- C-3 - 1" T-Bar
 8" Elder NW 33.05'
 Nail in Box Elders NE 50.07' Nail in Anch. Post E 28.68'
- B. Description of corner evidence found and/or method applied in restoring or re-establishing corner:
- B-2 - 3/4" Iron - Found by wits
 C-2 - 3/4" Pipe - Found by wits
 B-3 - 1" T-Bar - Found by wits
 C-3 - 1" T-Bar - Found by wits

- C. Description of monument for corner and accessories established to perpetuate locating the position of the corner:
- | | |
|------------------------|------------------------|
| <u>B-2 - 3/4" Iron</u> | <u>C-2 - 3/4" Pipe</u> |
|------------------------|------------------------|
- 18" Conc. Post Base NW 56.80' PK in Fc. Post W 2.19'
 12" Stump E 26.75' PK in 7" Oak NE 7.56'
- | | |
|-----------------------|-----------------------|
| <u>B-3 - 1" T-Bar</u> | <u>C-3 - 1" T-Bar</u> |
|-----------------------|-----------------------|
- Nail in 36" Twin Trunk Oak E 27.83' Pwr. Pole NE 117.40'
 Nail in 24" Oak NW 92.15' 18" Twin Trunk Oak W 32.70'
 Nail in 24" Stump SW 52.50' Nail in Fc. Post E 28.70'

SIGNED BY Ronald J. Ruszala DATE November 19, 1975
 SURVEYOR'S MICHIGAN REGISTRATION NO. 21581
 FOR STATE AND UNITED STATES AGENCIES:
 SIGNED BY _____ DATE _____
 APPROVED AND SIGNED BY _____ DATE _____
 SURVEYOR'S MICHIGAN REGISTRATION NO. _____

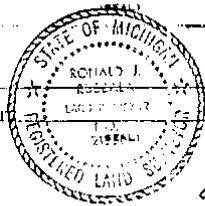

This is a correction of land corner recordation certificate filed in Liber 2629 page 589 Macomb County Records

589

2

LAND CORNER RECORDATION CERTIFICATE

FILING REQUIREMENT OF ACT 74, MICH. P.A. 1970

LIBER 2723 PAGE 878

A380624

FOR CORNERS OF:-	LOCATED IN:-	CORNER CODE NUMBER
1. PUBLIC LAND SURVEY	T. 5 S. R. 13 E.	B-2 AND B-3
2. PROPERTY CONTROLLING IN SECTION 6	T. 5 S. R. 13 E.	ARMADA TOWNSHIP
3. MISCELLANEOUS PROPERTY IN SECTION	T. S. R. E. W.	
4. LOT NO. _____	RECORDED PLAT _____	
5. PRIVATE CLAIMS _____		

RECORDED IN MACOMB COUNTY
RECORDS AT: 11.50a
SEP 13 1976
Edna Hall
CLERK - REGISTER OF DEEDS
MACOMB COUNTY, MICHIGAN

REGISTER OF DEEDS STAMP AND
FILING NUMBER

I, HERBERT J. KOBS, do hereby certify that under requirements of P.A. 74, Michigan P.A. of 1970, the corner points mentioned in lines 1 and 2 above were, in a field survey on MAY 24, 1976, established, re-established, monumented, re-monumented, recovered or restored as expressed below and in conformance with regulations and rules therefore as required in the current manual of survey instructions of the United States Department of the Interior, Bureau of Land Management or by a decree of a court of law. Furthermore, that the corner points mentioned in lines 3, 4 and 5 above were, in a field survey on _____, 19____, found, recovered, restored, established or re-established as expressed below and in conformance with the rules of the Michigan State Board of Registration for Land Surveyors or, by a Decree of a Court of law:

A. Description of original monument and accessories and/or subsequent restoration:

B. Description of corner evidence found and/or method applied in restoring or re-establishing corner:

(B-2) FOUND 1/2" PIPE;

(B-3) FOUND 1/2" DIA. IRON BOLT.

C. Description of monument for corner and accessories established to perpetuate locating the position of the corner:

(B-2) 1/2" PIPE.
CENTER OF COND. POST BASE - N.W. - 56.7'
NAIL IN TOP OF 12" STUMP - E.N.E. - 26.72'
NAIL & WASHER IN 5" MAPLE - S.E. - 69.06'

(B-3) 1/2" DIA. IRON BOLT.
FORM NAIL & WASHER IN 12" OAK - N.W. - 92.12'
FORM NAIL & WASHER IN 12" OAK (TWIN) - N.E. - 61.03'
FORM NAIL & WASHER IN 14" OAK (TWIN) - EAST - 27.82'

SIGNED BY *Herbert J. Kobs* DATE SEPTEMBER 8, 1976

HERBERT J. KOBS
SURVEYOR'S MICHIGAN REGISTRATION NO. 14097

FOR STATE AND UNITED STATES AGENCIES:

SIGNED BY _____ DATE _____

APPROVED AND SIGNED BY _____ DATE _____

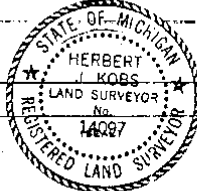

SURVEYOR'S MICHIGAN REGISTRATION NO. _____

00590

FORM APPROVED BY MICHIGAN STATE BOARD OF REGISTRATION, JAN. 23, 1971
REVISED MAY 14, 1978

1. 2. 3. MAY PLACE SKETCH ON BACK OF ATTACHED SHEET

3

Certificate of Survey

Sutherland
FOR AGENTS
DATE Nov. 6, 1973
JOB # 288-73
SCALE 1" = 300'
SHEET 1 OF 2

South 1/4 Cor. Sec. 5, T.6 N., R.15 E.
P.K. nail in 6" apple - S.W. - 26.08'
P.K. nail in Gen. Tel. post - S.W. - 37.90'
Gen. of steel sign post - N.E. - 59.54'

Division of part of
East half of N.E. Frac.
1/4 of Sec. 5, T.6 N.,
R.15 E., Armada, Twp.,
Macomb County, Michigan.

A226560

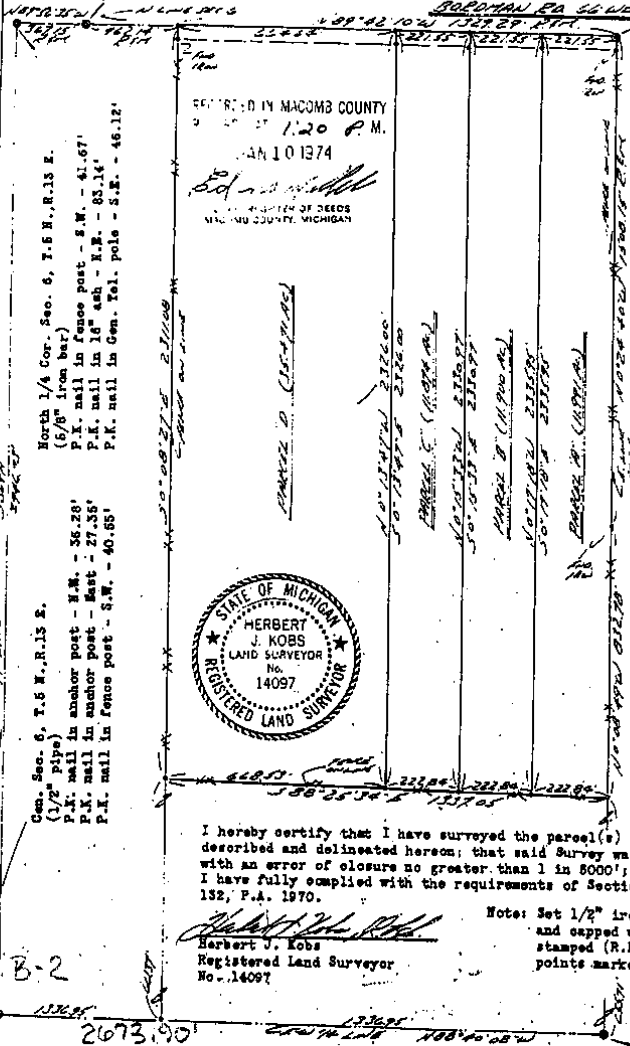

N.E. Cor. Sec. 5, T.6 N., R.15 E.
(1/2" iron bar)
P.K. nail in 16" apple - N.W. - 33.86'
P.K. nail in 48" oak - N.E. - 28.47'
P.K. nail in Det. Edison pole - South - 30.46'

East 1/4 Cor. Sec. 5, T.6 N., R.15 E.
(1/2" pipe at anchor post)
P.K. nail in 6" oak - N.E. - 7.50'
P.K. nail in 6" ash - East - 15.19'
P.K. nail in fence post - West - 2.12'

I hereby certify that I have surveyed the parcel(s) of land described and delineated hereon; that said Survey was performed with an error of closure no greater than 1 in 8000'; and that I have fully complied with the requirements of Section 5, Act 132, P.A. 1970.

Note: Set 1/2" iron bars 18" long and capped with plastic caps stamped (R.L.S. 14097) at points marked thus: o

Herbert J. Kobs
Registered Land Surveyor
No. 14097

KOBS LAND SURVEYING
1925 BREWER ROAD ROMEO, MICHIGAN 48065 752-2700

CERTIFICATE OF SURVEY #306635

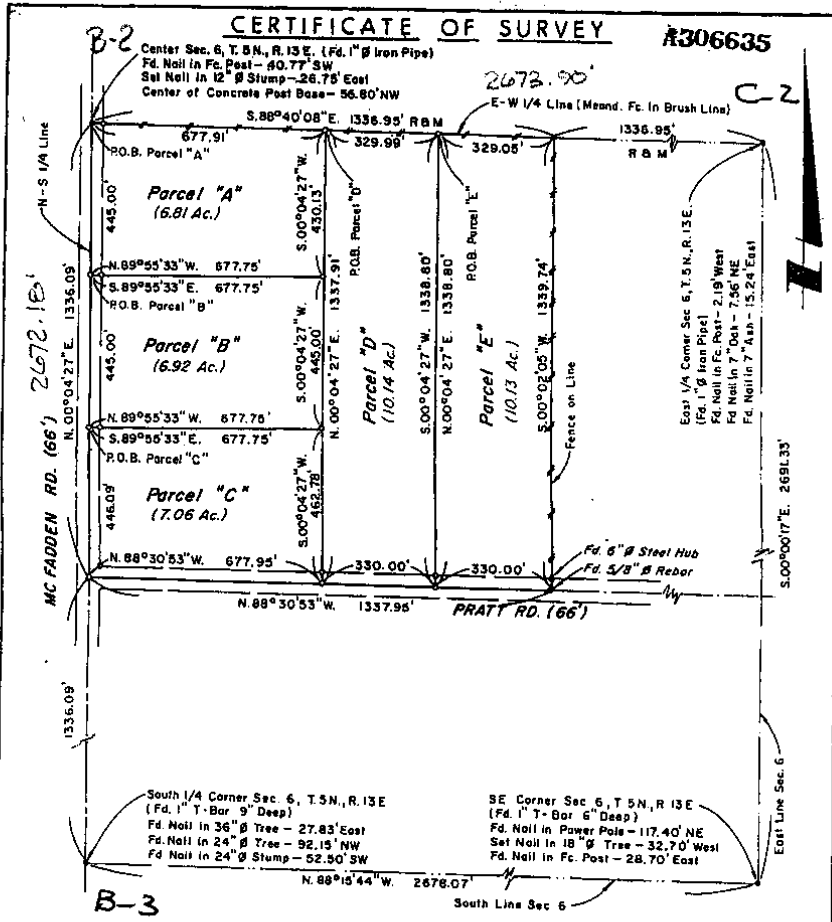

<p>I HEREBY CERTIFY THAT THIS PLAN AND DESCRIPTION IS A TRUE REPRESENTATION OF A SURVEY MADE UNDER MY DIRECTION, AND THAT THE RATIO OF CLOSURE ON THE UNADJUSTED FIELD OBSERVATIONS OF SUCH SURVEY WAS LESS THAN 1 IN 5000 AND THAT ALL OF THE REQUIREMENTS OF P.A. 132, 1970 HAVE BEEN COMPLIED WITH. BEARINGS SHOWN ON THIS SURVEY WERE DETERMINED IN THE FOLLOWING MANNER: - EAST-WEST 1/4 1/4 IN SEC. 6 AS RECORDED IN LIBER 2466 PAGE 713.</p>		<p>SIGNATURE <i>Ronald J. Ruszala</i></p>	
<p>ADDRESS</p>		<p>SEAL</p>	
<p>SCALE 1" = 300'</p> <p>LEGEND: * - FIP - FOUND IRON PIPE * - SIP - SET REBAR ⊙ - FCM - FOUND CONCRETE MONUMENT ⊙ - SCM - SET CONCRETE MONUMENT - - - - - FENCE</p>	<p>RONALD JOHN RUSZALA, R.L.S. 2740 CRESTWOOD DRIVE WARREN, MICHIGAN 48093</p> <p>TITLE PLAT OF NW 1/4 OF SE 1/4 FOR DOMINIAK REAL ESTATE</p>		
<p>FIELD WORK Ruszala & Party DRAWN BY R.J.R. CHECKED BY R.J.R. PROJECT NO. 75-102 DATE OF SURVEY 8-21-78</p>	<p>SECTION 6 TOWN 5 N. RANGE 13 E ARMADA TOWNSHIP MACOMB COUNTY, MICHIGAN</p> <p>DRAWING NO. 75-102 SHEET 1 OF 3</p>		

5

Certificate of Survey

LIBER 2723 PAGE 865

ROWLING REAL ESTATE
FOR (RUTHENBERG/HOFF (NG))
DATE MAY 24, 1976
JOB # 173-76
SCALE 1" = 200'
SHEET 1 OF 2

PART OF THE SOUTHWEST FRACTIONAL 1/4
OF SECTION 6, TOWN 5 NORTH, RANGE 13
EAST, ARMADA TOWNSHIP, MACOMB COUNTY,
MICHIGAN.

RECORDED IN MACOMB COUNTY
RECORDS AT: 11:50 A.M.
SEP 13 1976

Ed. M. J. [Signature]
CLERK - REGISTER OF DEEDS
MACOMB COUNTY, MICHIGAN

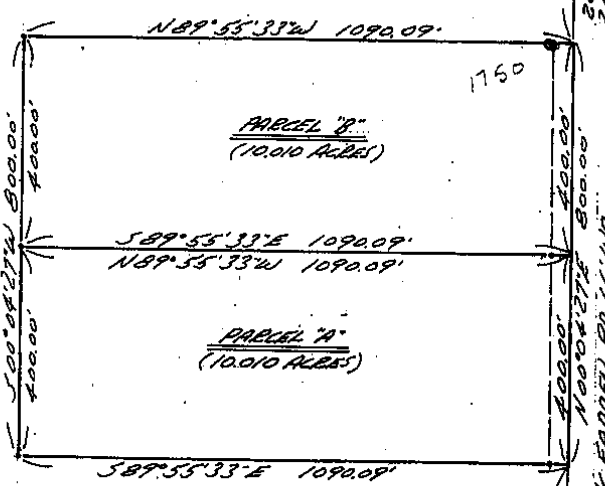

I HEREBY CERTIFY THAT I HAVE SURVEYED THE PARCEL(S)
OF LAND DESCRIBED AND DELINEATED HEREON; THAT SAID
SURVEY WAS PERFORMED WITH A RELATIVE ERROR OF CLOSURE
OF 1 IN 18,900; AND THAT I HAVE FULLY COMPLIED WITH
THE REQUIREMENTS OF SECTION 3, ACT 132, P.A. 1970.

Herbert J. Kobs [Signature]
HERBERT J. KOBBS
REGISTERED LAND SURVEYOR
No. 14097



NOTE: BEARINGS RELATE TO SURVEY AS
RECORDED IN LIBER 2589, ON
PAGE 738 OF SURVEYS, MACOMB
COUNTY RECORDS.

SET 1/2" IRON BARS 18" LONG
WITH CAPS STAMPED (R.L.S.
14097) AT POINTS MARKED THUS: O

R= RECORDED
M= MEASURED

B-2
 296.20'
 5072.09 (18) 750M
 267205 (14)
 CENTER COR. SEC. 6, T. 5 N., R. 13 E.
 (1/2" IRON BAR)
 CORN. OF COR. POST STAKE: N. 41.1° S. 63.7'
 MARK IN TOP OF 12" STUMP: S. 12.2° E. 24.7'
 MARK 5' FROM N. 3' MARKS: S. 12.2° E. 24.7'
 SOUTH 1/2 COR. SEC. 6, T. 5 N., R. 13 E.
 (1/2" IRON BAR)
 MARK 1' FROM N. 1/2" MARK: N. 41.1° S. 63.7'
 MARK 5' FROM N. 1/2" MARK: S. 12.2° E. 24.7'
 MARK 5' FROM N. 1/2" MARK: S. 12.2° E. 24.7'
 B-3

KOBS LAND SURVEYING
1926 BREWER ROAD
ROMEO, MICHIGAN

762-2700

6

R= RECORDED
M= MEASURED
C= CALCULATED

Certificate of Survey

(T.M.) 3287 PAGE 522

A679151
FOR JERI DUNN
DATE JUNE 2, 1980
JOB # 167-80
SCALE 1"=300'
SHEET 1 OF 1

PROPERTY DESCRIPTION

A PARCEL OF LAND BEING THE SOUTH 10 ACRES OF THE SOUTHWEST 1/4 OF THE SOUTH-EAST 1/4 OF SECTION 6, TOWN 5 NORTH, RANGE 13 EAST, ARMADA TOWNSHIP, MACOMB COUNTY, MICHIGAN, AND BEING MORE PARTICULARLY DESCRIBED AS FOLLOWS: COMMENCING AT THE SOUTH 1/4 CORNER OF SAID SECTION 6; THENCE NORTH 0 DEGREES 01 MINUTES 12 SECONDS WEST 325.47 FEET ALONG THE NORTH-SOUTH 1/4 LINE OF SAID SECTION 6; THENCE SOUTH 88 DEGREES 21 MINUTES 07 SECONDS EAST 1338.87 FEET; THENCE SOUTH 0 DEGREES 03 MINUTES 38 SECONDS EAST 325.47 FEET TO THE SOUTH LINE OF SAID SECTION 6; THENCE NORTH 88 DEGREES 21 MINUTES 07 SECONDS WEST 1339.10 FEET ALONG SAID SOUTH LINE OF SECTION 6 TO THE POINT OF BEGINNING, CONTAINING 10.000 ACRES OF LAND. SUBJECT TO THE RIGHTS OF THE PUBLIC IN McFADDEN ROAD AND ANY EASEMENTS OF RECORD.

NOTE: BEARINGS RELATE TO SURVEY AS RECORDED IN LIBER 3162, PAGE 634, MACOMB COUNTY RECORDS.
SET 1/2" IRON BARS 18" LONG WITH CAPS STAMPED (R.L.S. 14097) AT POINTS MARKED THUS: O

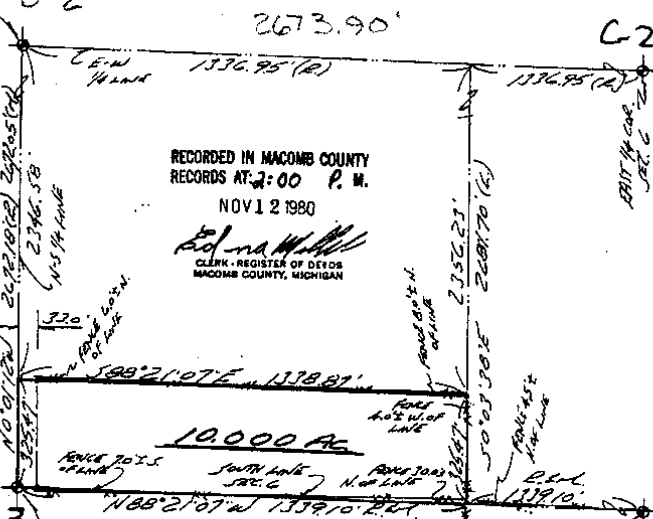

RECORDED IN MACOMB COUNTY
RECORDS AT 2:00 P. M.
NOV 12 1980
Edna M. Kobs
CLERK, REGISTER OF DEEDS
MACOMB COUNTY, MICHIGAN

CANTON COR. SEC. 6, T. 5N, R. 13E.
(1/2-PM)
CAL. OF COR. POSTMARK - N.W. 1/4
N.W. 1/4 OF 12-17-18-19-20-21-22-23-24
N.W. 1/4 COR. 12-17-18-19-20-21-22-23-24

SOUTH 1/4 COR. SEC. 6, T. 5N, R. 13E. (1/2-PM, IRON BAR)
N.W. 1/4 COR. SEC. 6, T. 5N, R. 13E. (1/2-PM, IRON BAR)
N.W. 1/4 COR. SEC. 6, T. 5N, R. 13E. (1/2-PM, IRON BAR)
N.W. 1/4 COR. SEC. 6, T. 5N, R. 13E. (1/2-PM, IRON BAR)

I HEREBY CERTIFY THAT I HAVE SURVEYED THE PARCEL(S) OF LAND DESCRIBED AND DELINEATED HEREON; THAT SAID SURVEY WAS PERFORMED WITH A RELATIVE ERROR OF CLOSURE NO GREATER THAN 1 IN 5,000'; AND THAT I HAVE FULLY COMPLIED WITH THE REQUIREMENTS OF SECTION 5, ACT 132, P.A. 1970.

HERBERT J. KOBS
REGISTERED LAND SURVEYOR
No. 14097

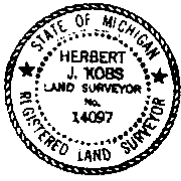

KOBS LAND SURVEYING
1925 BREWER ROAD ROMEO, MICHIGAN 782-2700

7

Certificate of Survey

PART OF THE N.E. 1/4, SECTION 6,
T.54, R.13E., ARNADA TOWNSHIP,
MARION COUNTY, MICHIGAN

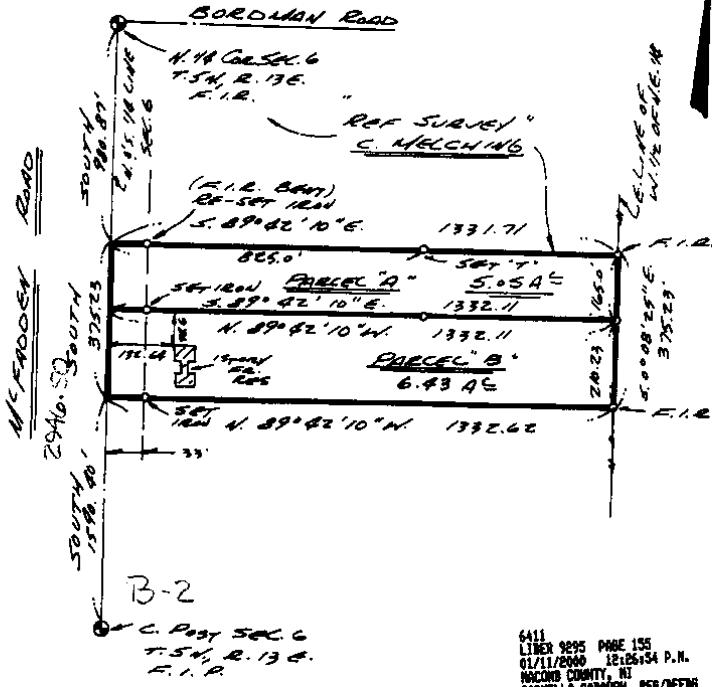

B-2

6411
LINES 9295 PAGE 155
01/11/2000 12:55:54 P.M.
MARION COUNTY, MI
CARROLLA BARNHART, RES/REGS

Parcel Division subject to
Municipal approval.

For: Mr. Edward Apley

Mr. Joe Cefali

David J. Little
Licensed Land Surveyor No. 31596
January 22, 1998

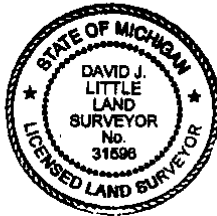

Ret to:

DAVID J. LITTLE
LICENSED LAND SURVEYORS
P.O. BOX 173, MARYSVILLE, MICHIGAN 48040
PHONE: (810) 384-8820

0.0	
1.2300	(2)
1.2298	87.20

2/9

Certificate of Survey

PART OF THE N.E. 1/4, SEC. 6, T.54, R.13E,
MICHIGAN TOWNSHIP,
MACOMB CO., MICH.

N

B-1

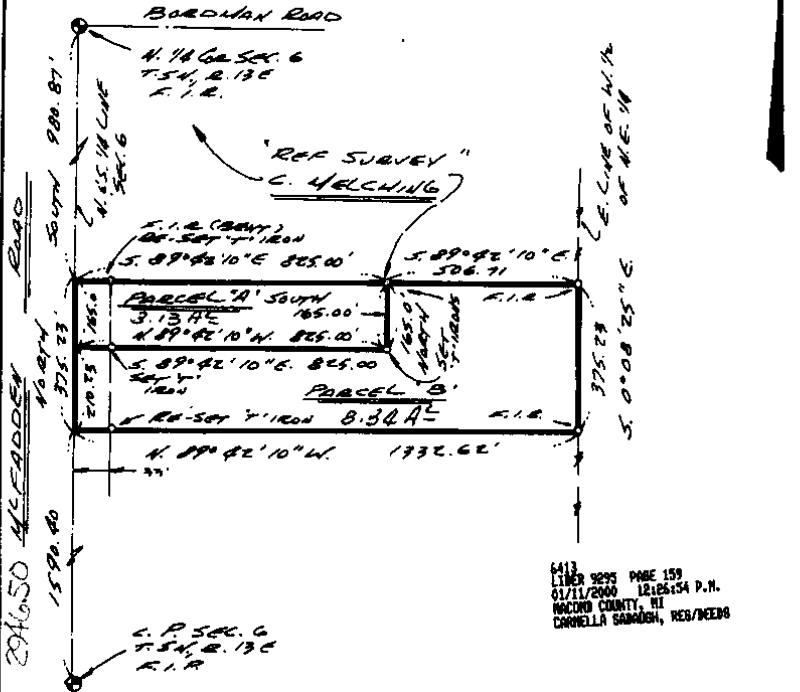

6413
LITER 9295 PAGE 159
01/11/2000 12:26:54 P.M.
MACOMB COUNTY, MI
CORNELIA SARRAGA, REG/MEERS

B-2

Parcel Division Subject to
Municipal approval.

For: Mr. Edward Apley
Mr. Joe Cefali



David J. Little

David J. Little
Licensed Land Surveyor No. 31596
January 22, 1998

Ret to:



DAVID J. LITTLE
LICENSED LAND SURVEYORS
P.O. BOX 173, MARYSVILLE, MICHIGAN 48040
PHONE: (616) 364-8830

D.L.	
1/23/98	(2)
1/22/98	87-201

2/9

9

MONUMENT WITNESSES RECORD

T.5 N. R.13 E.

SEC. NO. 6 FILE NO.

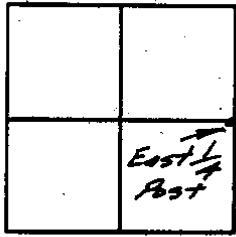

DESCRIPTION

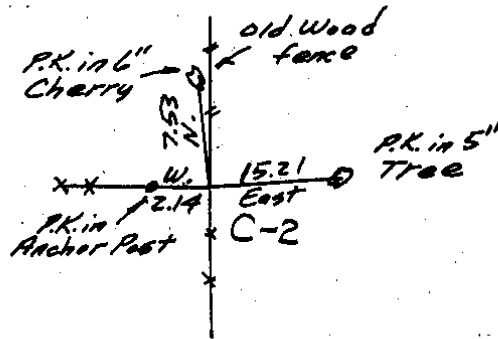

CHARLES G. MELCHING AND ASSOCIATES, INC.

Soderberg
SURVEY CHIEF

Dec. 71
DATE

MONUMENT WITNESSES RECORD

T.5 N. R.13 E.

SEC. NO. 6 FILE NO.

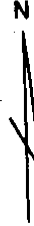
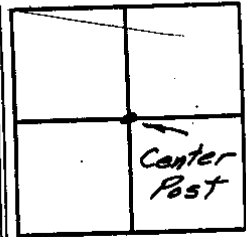

DESCRIPTION

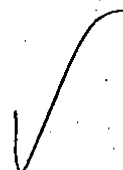
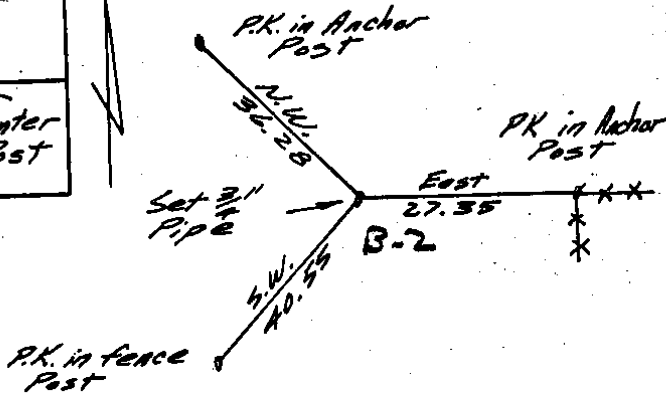

CHARLES G. MELCHING AND ASSOCIATES, INC.

Soderberg
SURVEY CHIEF

Dec. 71
DATE

CERTIFICATE OF SURVEY

CLIENT: Shirley Hall 80695 McFadden Road, Armada, MI 48005
A DIVISION OF PART OF THE WEST 1/4 OF FRACTIONAL SECTION 6, TERN-RISE, ARMADA TOWNSHIP, MACOMB COUNTY, MICHIGAN

NW COR., SEC. 6
 TSN-R13E
 POUND L.C. REMON MARKER #30092
 N. 15°E. 34.58 LAPPER TAG IN 18" ASH TREE
 N. 60°E. 59.82 LAPPER TAG IN 10" MAPLE TREE
 S. 80°E. 190.60 LAPPER TAG IN 24" MAPLE TREE
 S. 10°E. 27.23 LAPPER TAG IN 8" OAK TREE

N. 1/4 COR., SEC. 6
 TSN-R13E
 FOUND W. IRON ROD
 N. 20°W. 29.59 MACOMB CO. SURVEY CONTROL PT.
 S. 85°E. 45.77 PK NAIL IN TELE. POLE
 S. 40°W. 41.51 PK FENOS POST
 S. 25°W. 120.88 MAG NAIL IN P.P.

BORDMAN ROAD (66°WD.)

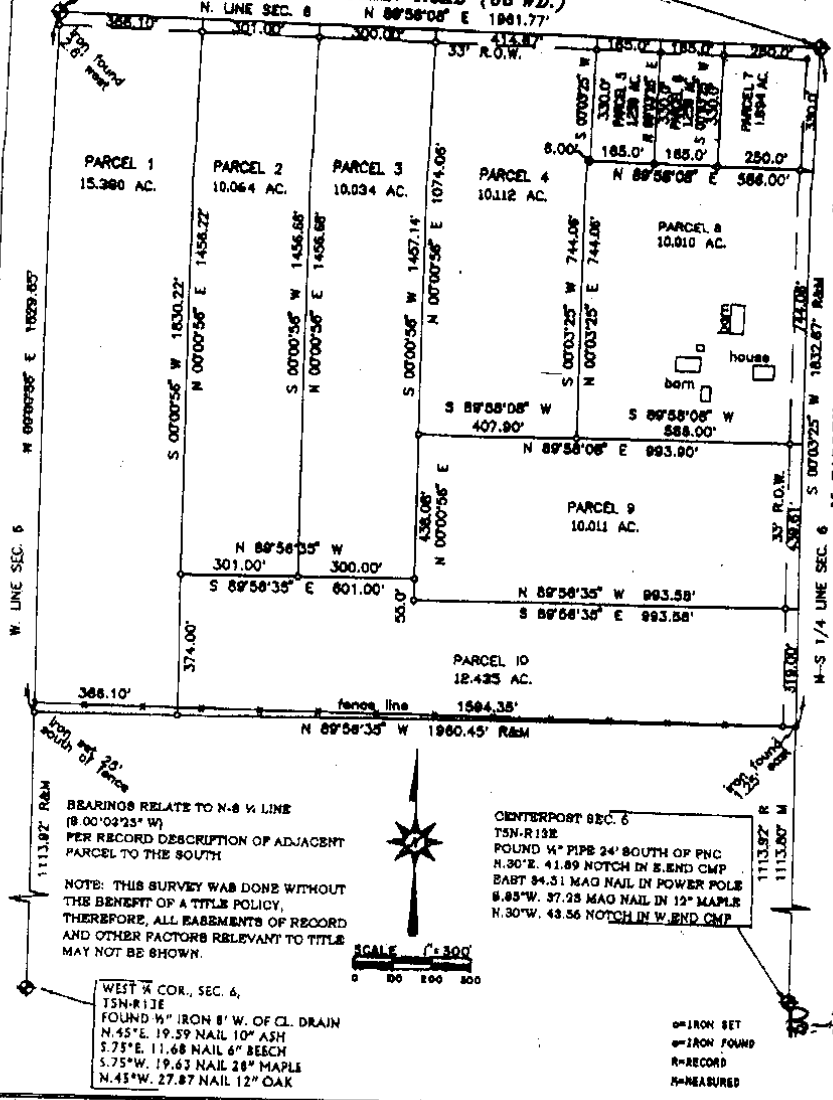

B-1
294647

BEARINGS RELATE TO N-S 1/4 LINE (8.00°02'25" W)
 PER RECORD DESCRIPTION OF ADJACENT PARCEL TO THE SOUTH

NOTE: THIS SURVEY WAS DONE WITHOUT THE BENEFIT OF A TITLE POLICY. THEREFORE, ALL EASEMENTS OF RECORD AND OTHER FACTORS RELEVANT TO TITLE MAY NOT BE SHOWN.

CENTERPOST SEC. 6
 TSN-R13E
 POUND W. PIPE 24" SOUTH OF PNC
 N. 30°E. 41.89 NOTCH IN E. END CMP
 EAST 84.31 MAG NAIL IN POWER POLE
 S. 85°W. 37.28 MAG NAIL IN 12" MAPLE
 N. 30°W. 43.56 NOTCH IN W. END CMP

WEST 1/4 COR., SEC. 6,
 TSN-R13E
 FOUND W. IRON 8" W. OF CL. DRAIN
 N. 45°E. 19.59 NAIL 10" ASH
 S. 75°E. 11.68 NAIL 6" BEECH
 S. 75°W. 19.63 NAIL 28" MAPLE
 N. 45°W. 27.87 NAIL 12" OAK

○=IRON SET
 ⊕=IRON FOUND
 R=RECORD
 M=MEASURED

NorthEast Survey & Associates, Inc., 230 E. Third St., Imlay City, MI (810) 724-6532

03/21/97	REV. 3/25/97	SCALE 1"=300'	SHEET 1 OF 4	NES NO. 897-171
----------	--------------	---------------	--------------	-----------------

(11)