

1999
MACOMB COUNTY REMONUMENTATION
PROGRAM FOR ARMADA TOWNSHIP

Research Dossier for A-9

Prepared by:
Kennedy Surveying, Inc.
105 N. Washington St.
Oxford, Michigan 48371





1036515
LIBER 9095 PAGE 381
09/09/1999 01:48:24 P.M.
MACOMB COUNTY, MI
CARMELLA SABAUGH, REG/DEEDS

LAND CORNER RECORDATION CERTIFICATE
Filing Requirement of Act 74, Mich. P.A. 1970

For corners in

<u>Macomb</u> (County)	Located In: Armada Township	Corner Code # A-9
1. Public Land Survey	T 5N R 13E	A-9
	T _____ R _____	_____
	T _____ R _____	_____
	T _____ R _____	_____
2. Property Controlling in Section	S _____ T _____ R _____	_____
	S _____ T _____ R _____	_____
3. Miscellaneous Property in Sec.	S _____ T _____ R _____	_____
	S _____ T _____ R _____	_____

1036515
LIBER 9095 PAGE 381
09/09/1999 01:48:24 P.M.
MACOMB COUNTY, MI
CARMELLA SABAUGH, REG/DEEDS

ACCEPTED BY THE MACOMB COUNTY SURVEY PEER GROUP AS THE OFFICIAL CORNER UNDER MICHIGAN PUBLIC ACT 345 OF 1990 AT A MEETING HELD ON 6-29-99.

William E. Soderberg
WILLIAM E. SODERBERG, P.S., CHAIRMAN

Register of Deeds Stamp & File Number

4. Lot No. _____, Recorded Plat _____
5. Private Claims _____

I, Huston K. Kennedy, in a field survey on April 15, 1999 do hereby state that under requirements of P.A. 74, Michigan P.A. of 1970, the corner points mentioned in lines 1 and 2 above were in conformance with regulations and rules therefore as required in the current manual of survey instructions of the United States Department of the Interior, Bureau of Land Management or by a decree of a Court of Law and/or that the corner points mentioned in lines 3, 4 and 5 above were in conformance with the rules of the Michigan Board of Land Surveyors or by a Decree of a Court of Law, established, re-established, monumented, recovered, found as expressed below:

NOTE: Not more than 2 corners, all in the same town and range, may be recorded on this certificate.

	A	B	C	D	E	F	G	H	I	J	K	L	M
1													
2	6		5		4		3		2		1		
3													
4	7		8		9		10		11		12		
5													
6	18		17		16		15		14		13		
7													
8	19		20		21		22		23		24		
9													
10	30		29		28		27		26		25		
11													
12	31		32		33		34		35		36		
13													

- A. Description of original monument and accessories and/or subsequent restoration:
1817-GLO Preston, D.S.; No post was set, no witnesses
1.) 1995-King, PS #30085; LCRC L.6613, Pg.525 – Fnd a 5/8" Iron in a Monument Box
2.) 1976-Kobs, PS #14097; Survey L.2681, Pg.129 – Fnd a 1/2" Iron Bar
3.) 1989-King, PS #30085; Survey L.4729, Pg.194 – Fnd a 1/2" Iron Bar, used same wit as 1976 Survey
4.) 1995-King, PS #30085; Survey L.6628, Pg.781 – Fnd a 1/2" Iron Bar, used same wit as 1995 LCRC
- B. Description of corner evidence found and/or method applied in restoring or reestablishing corner:
1999-Kennedy Surveying, Inc. – Kennedy, PS #17623 – Fnd a 5/8" Iron Rod in a Monument Box located in the existing centerline of 34 Mile Road extending to the East & West, which has a gravel surface, also 80 feet West of the center of the North branch of the Clinton River extending to the North & South. A old fence-tree row extends to the North & South. Corner common to Sections 24 & 25, T5N, R12E, Bruce Township (M-9) and is located 69.26 feet to the North.

Witnesses from LCRC #1 & Survey #2 were used to recover and verify the location of the found a 5/8" Iron Rod in a Monument Box.

I accepted the found 5/8" Iron Rod in a Monument Box as the best evidence of the original corner position.

Field measurements on back side of LCRC

- C. Description of monument for corner and accessories established to perpetuate locating the position of the corner:
A-9 I replaced the found 5/8" Iron Rod with a 3/4" x 24" Iron Rod w/2" diameter aluminum cap stamped "Macomb County Monument, MI Act #345", PS #17623 in a existing Monument Box
Due North 51.88' Set Mag Nail & Remon Washer East face 9" Ash
N37°E 93.78' Set Mag Nail & Remon Washer SE face 19" Ash
N63°W 175.58' Set Mag Nail & Remon Washer South face 33" Maple
S64°W 83.73' Set Mag Nail & Remon Washer NW face 17" Ash
North 69.26' corner common to Sections 24 & 25, T5N, R12E, Bruce Township (M-9)



The selected location is accepted by me and is generally accepted by Professional Surveyors as the best available evidence of the position of the original corner.

Signed by: *Huston K. Kennedy*
Surveyor's Michigan License No. 17623

Date 9-1-99

gx ✓

ARMADA TOWNSHIP
T5N R13E A-9

FIELD MEASUREMENTS BETWEEN

A-9 to A-8

No GLO
2657.22 Ft. (MCPC Map)
Survey recorded in Liber 2681, page 129 = 2657.16 Ft.
Survey recorded in Liber 6228, page 781 = 2657.50 Ft.
2657.42 Ft. (MEA 1999)

A-9 to A-10

No GLO
2689.13 Ft. (MCPC Map) Armada Twp. (A-9 to A-10) (N-2)
2741.73 Ft. or 2672.47 Ft. (MCPC Map) Bruce Twp. (I-S) (M-9 to A-10)
2672.47 Ft. Tax Description for Parcel 01-25-200-005
2689.17 Ft. (MEA 1999)

A-9 to M-9

GLO = 8 Links or 5.28 Ft.
69.26 Ft. Tax Description for Parcel 01-25-200-005
69.26 Ft. (Set)

GLO NOTES

Researching the government survey records for Macomb County shows that the line was ran between Sections 19 & 30 and intersected the range 8 links South of the post. A post was set at the Southwest corner of Section 19, and the Northwest corner of Section 30 in 1817 by William Preston, D.S.

No Witnesses

EXISTING CONDITIONS

The original government post has been obliterated and the witness trees have been destroyed. The corner has been perpetuated with a 5/8" Iron Rod in a Monument Box located in the existing centerline of 34 Mile Road extending to the East & West, which has a gravel surface, also 80 feet West of the center of the North branch of the Clinton River extending to the North & South. A old fence-tree row extends to the North & South. Corner common to Sections 24 & 25, T5N, R12E, Bruce Township (M-9) and is located 69.26 feet to the North.

LCRC AND RECORDED SURVEYS

Researching the Macomb County Records for Land Corner Recordation Certificates (LCRC) shows that Donald H. King, PS #30085 recorded a LCRC on April 5, 1995 and found a 5/8" Iron in a Monument Box.

WITNESSES: (Based upon LCRC recorded in Liber 6613, page 525 of
Macomb County Records)

- *PK Nail Top of Guard Rail Post North 22.09 Ft.
- *PK Nail Top of Guard Rail Post NE 40.75 Ft.
- *PK Nail Top of Guard Rail Post SE 40.94 Ft.
- *PK Nail Top of Guard Rail Post South 21.89 Ft.

Herbert J. Kobs, PS #14097 recorded a Certificate of Survey in March of 1976 in Liber 2681, page 129 of Macomb County Records. He found a 1/2" Iron Bar.

WITNESSES: (Based upon LCRC recorded in Liber 2681, page 129 of
Macomb County Records)

- PK Nail in 30" Maple – NW 30.52 Ft. (gone)
- PK Nail in 16" Ash – SE 37.17 Ft. (gone)
- PK Nail in 22" Ash – SSE 24.81 Ft. (gone)

Donald H. King, PS #30085 recorded a Certificate of Survey on September 22, 1989 in Liber 4729, page 194 of Macomb County Records. He found a 1/2" Iron Bar, and used the same witnesses as those listed above on the 1976 Certificate of Survey.

Donald H. King, PS #30085 recorded a Certificate of Survey on April 4, 1995 in Liber 6628, page 781 of Macomb County Records. He found a 1/2" Iron Bar, and used the same witnesses as those listed above on the 1995 LCRC.

FIELD MEASUREMENTS BETWEEN

A-9 to A-8

No GLO

2657.22 Ft. (MCPC Map)

Survey recorded in Liber 2681, page 129 = 2657.16 Ft.

Survey recorded in Liber 6228, page 781 = 2657.50 Ft.

2657.42 Ft. (MEA 1999)

A-9 to A-10

No GLO

2689.13 Ft. (MCPC Map) Armada Twp. (A-9 to A-10) (N-2)

2741.73 Ft. or 2672.47 Ft. (MCPC Map) Bruce Twp. (I-S) (M-9 to A-10)

2672.47 Ft. Tax Description for Parcel 01-25-200-005

2689.17 Ft. (MEA 1999)

A-9 to M-9

GLO = 8 Links or 5.28 Ft.

69.26 Ft. Tax Description for Parcel 01-25-200-005

69.26 Ft. (Set)

The witnesses for the above mentioned Land Corner Recordation Certificate were used to verify the location of the found ½" Iron Rod in a Monument Box as of April 15, 1999. I therefore, recommend to the Macomb County Peer Group that they accept the ½" Iron Rod in a Monument Box as found as the best evidence of the original corner position.

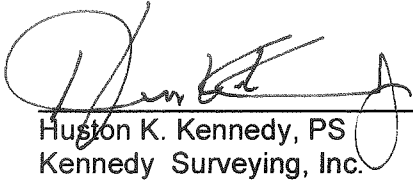

Huston K. Kennedy, PS
Kennedy Surveying, Inc.

*Used to verify the location of the found corner (A-9)

Sources of Information Researched For Macomb 1999 Remonumentation Program FOR ARMADA TOWNSHIP

- 1.) GLO Notes
- 2.) Act 74 Recorded LCRC
- 3.) Act 132 Recorded Surveys
- 4.) Personal History and Records
- 5.) Letters to the Following Requesting Unrecorded
LCRCs and Surveys
 - a.) Anderson, Eckstein & Westrick
 - b.) Detroit Edison
 - c.) King & Associates
 - d.) AES Engineers & Surveyors, Inc.
 - e.) Metco Land Sea Corp.
 - f.) Raymond Donnelly & Associates
 - g.) Metco-Dunn, Inc.
 - h.) Road Commission for Macomb County
 - i.) Macomb County Public Works
 - j.) George Jerome & Company
 - k.) Kem-Tec Surveying
 - l.) Mickalich & Associates
 - m.) Lehner Associates, Inc.
 - n.) Spalding, DeDecker & Associates
 - o.) M.C.S. Associates, Inc.
 - p.) Urban Land Consultants
 - q.) Fenn & Associates Surveying, Inc.

ARMADA

T. 5 N.-R. 13 E.

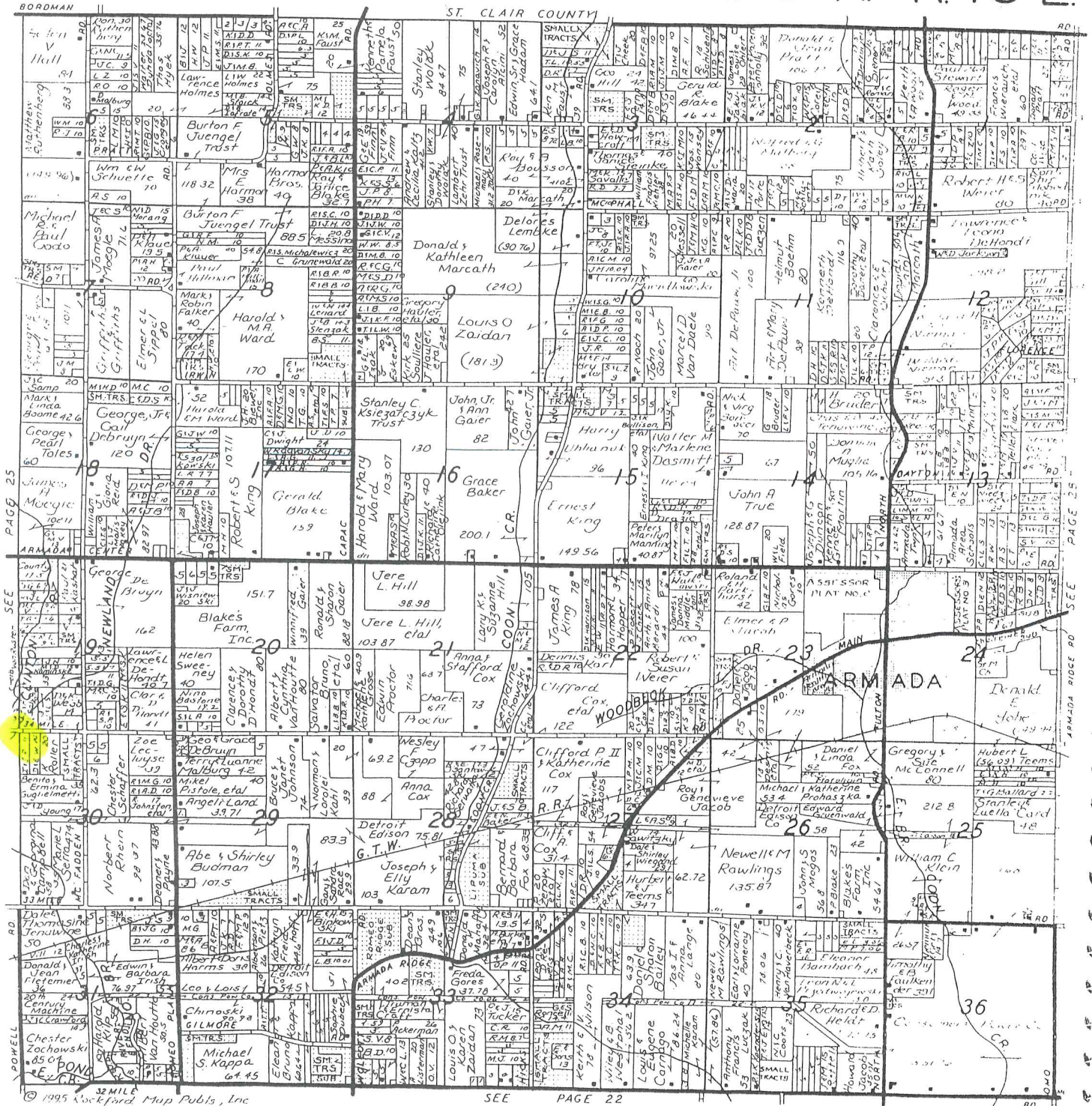

Town 5 North Range 13 East

West	Between <u>Sec 19+30</u>
40.00	Set 14 Sec front from which a Beech 12 in diam bears N 5 W 9 lks distant a Beech 12 in diam bears S 85° 52' E 9 lks distant
70.00	Intersected Town boundary 8 lks South of Cor made Cor for <u>Sec 19+30</u> on a Hornbeam 6 in diam on the S bank of a creek 50 lks wide Course SW Land 2 nd rate part wet Timber fallen Undergrowth Thorn Cherry Brins &c
West	Between <u>Sections 18+19</u>
16.50	Cor 10 lks wide Course S. E.
40.00	Set front for Cor of 14 Sec
57.00	Cor 50 lks wide C. S. W.
70.00	Intersected Town boundary 1.50 South of Cor set front for Cor of <u>Section 18+19</u> (No bearing trees) Land 2 nd rate part wet Timber fallen Undergrowth P. Oak Willow Alder Elm Lym Cherry Brins &c
West	Between <u>Sections 7+18</u>
10.30	Sugar tree 12 in diam
30.25	Cor 6 lks wide Course S. W.
40.00	Made 14 S. Cor on a Hornbeam 6 in diam
63.00	Run 24 lks wide Course S. W.
69.50	Intersected Town boundary 8 lks South of Cor made Cor for <u>Section 7+18</u> on a Lym 3 in diam Land wet 2 nd rate Timber fallen Undergrowth Thorn Brins &c

LAND CORNER RECORDATION CERTIFICATE
Filing Requirement of Act 74, Mich. P.A. 1970

For corners in

<u>Macomb</u> <small>(County)</small>	Located In: <u>Armada</u> Twp.	Corner Code #
1. Public Land Survey	T <u>5N</u> R <u>13E</u>	<u>A-8</u>
	T <u>5N</u> R <u>13E</u>	<u>A-9</u>
	T <u>5N</u> R <u>13E</u>	<u>B-8</u>
	T <u>5N</u> R <u>13E</u>	<u>B-9</u>
2. Property Controlling in Section	S _____ T _____ R _____	_____
	S _____ T _____ R _____	_____
3. Miscellaneous Property in Sec.	S _____ T _____ R _____	_____
	S _____ T _____ R _____	_____

Register of Deeds Stamp & File Number

4. Lot No. _____, Recorded Plat _____
 5. Private Claims _____

	A	B	C	D	E	F	G	H	I	J	K	L	M
2	6	5	4	3	2	1							
3													
4	7	8	9	10	11	12							
5													
6	18	17	16	15	14	13							
7													
8	19	20	21	22	23	24							
9													
10	30	29	28	27	26	25							
11													
12	31	32	33	34	35	36							
13													

I, Donald H. King, in a field survey on February 10, 19 95
do hereby certify that under requirements of P.A. 74, Michigan P.A. of 1970, the corner points mentioned
in lines 1 and 2 above were in conformance with regulations and rules therefore as required in the
current manual of survey instructions of the United States Department of the Interior, Bureau of Land
Management or by a decree of a Court of Law and/or that the corner points mentioned in lines 3, 4 and 5
above were in conformance with the rules of the Michigan Board of Land Surveyors or by a Decree of a
Court of Law; established, re-established, monumented, re-monumented, recovered, found as
expressed below:

**NOTE: Not more than 4 corners, all in the same town and range, may be recorded
on this certificate.**

A. Description of original monument and accessories and/or subsequent restoration:

C0189400 LIBER:06613 PAGE:525 10:04A 04/05/1995
 CARMELLA SABAUGH-MACOMB COUNTY, MI REG/DEEDS

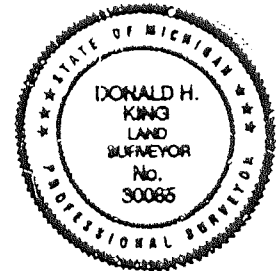

B. Description of corner evidence found and/or method applied in restoring or reestablishing corner:

- (A-8) Found Iron w/cap 14097, West 1/4 Cor., Sec. 19; fit remaining witness of Survey recorded L. 2681, P. 129
- (A-9) Found 5/8" Iron in Monument Box
- (B-8) Found 5/8" Iron; fit witnesses of Survey recorded in Liber 2681, P. 129
- (B-9) Found 1/2" Iron w/cap 30085; fit witnesses of previous Surveys by Herbert Kobs

C. Description of monument for corner and accessories established to perpetuate locating the position of the corner:

- | | |
|--|--|
| (A-8) Iron w/cap 14097; West 1/4 Cor., Sec. 19
5' South of River Bank
PK Nail in 10" Ash, WSW 6.50'
PK Nail in 12" Ash, SE 50.86'
PK Nail in 14" Elm, South 35.54'
PK Nail in 30" Ash, SW 37.82' | (B-8) 5/8" Iron, Center Cor., Sec. 19
PK Nail in top N end CMP, NW 35.40'
PK Nail in 28" Oak, East 104.22'
PK Nail in Tree, SW 36.65'
NW Cor. of foundation of Garage Hall,
SE 74.03' |
| (A-9) 5/8" Iron in Mon. Box; SW Cor. Sec. 11
PK Nail in Top of Guard Rail Post, North 22.09'
PK Nail in Top of Guard Rail Post, NE 40.75'
PK Nail in Top of Guard Rail Post, SE 40.94'
PK Nail in Top of Guard Rail Post, South 21.89' | (B-9) 1/2" Iron w/cap 30085; S 1/4 Cor.
Sec 11
PK Nail in 12" Elm, NNW 109.24'
PK Nail in 12" Tw. Oak, SW 85.41'
PK Nail in Power Pole, SW 61.79'
PK Nail in Power Pole, SE 86.65' |

Signed by Donald H. King
 Surveyor's Michigan License No. 30085

Date 3-7-95

LIBER 2681 PAGE 129 Certificate of Survey

HERBERT
FOR VON FLURYEN
DATE MAR. 25, 1976
JOB # 134-76
SCALE 1" = 300'
SHEET 1 of 2

DIVISION OF PART OF THE SOUTHWEST FRACTIONAL
1/4 OF SECTION 19, TOWN 5 NORTH, RANGE 13
EAST, ANKADA TOWNSHIP, MACOMB COUNTY,
MICHIGAN.

WEST 1/4 COR. SEC. 19, T. 5N, R. 13E.
(12" IRON BAR)
PK. NAIL IN 8" ELM - E.N.E. - 32.16'
PK. NAIL IN 30" TREE - S.W. - 37.92'
PK. NAIL IN WIND POST - SOUTH - 39.03'

CEN. COR. SEC. 19, T. 5N, R. 13E.
(1/8" IRON BAR)
PK. NAIL IN 8" T. APPLE - WEST - 42.60'
PK. NAIL IN 24" OAK - EAST - 104.22'
N.W. COR. GRANGE HALL - S.E. - 74.23'

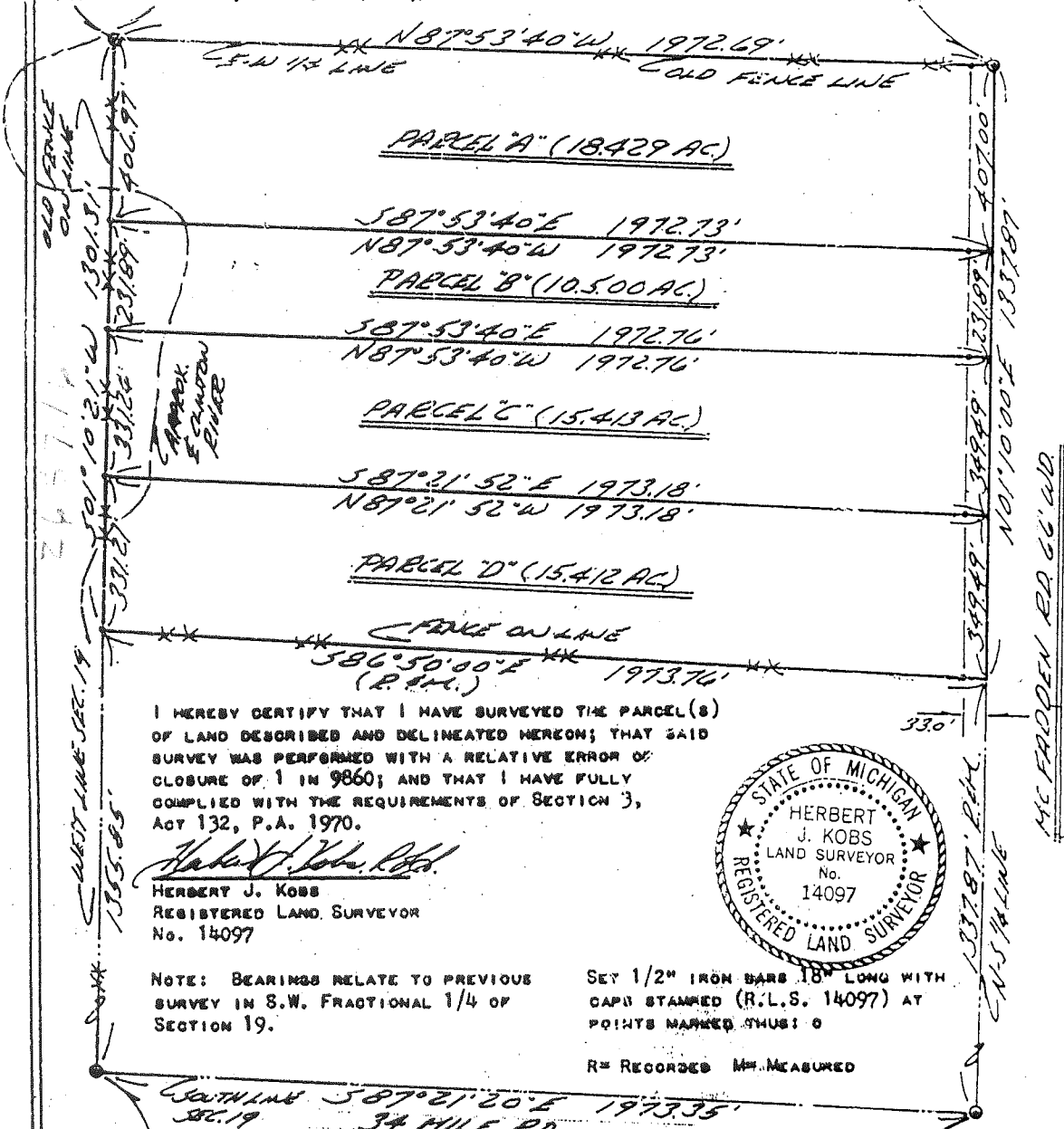

I HEREBY CERTIFY THAT I HAVE SURVEYED THE PARCEL(S)
OF LAND DESCRIBED AND DELINEATED HEREON; THAT SAID
SURVEY WAS PERFORMED WITH A RELATIVE ERROR OF
CLOSURE OF 1 IN 9860; AND THAT I HAVE FULLY
COMPLIED WITH THE REQUIREMENTS OF SECTION 3,
ACT 132, P.A. 1970.

Herbert J. Kobs
HERBERT J. KOBS
REGISTERED LAND SURVEYOR
No. 14097



NOTE: BEARINGS RELATE TO PREVIOUS
SURVEY IN S.W. FRACTIONAL 1/4 OF
SECTION 19.

SET 1/2" IRON BARS 18" LONG WITH
CAPS STAMPED (R.L.S. 14097) AT
POINTS MARKED THUS: O

R= RECORDED M= MEASURED

S.W. COR. SEC. 19, T. 5N, R. 13E.
(12" IRON BAR)
PK. NAIL IN 30" MAPLE - N.W. - 30.52'
PK. NAIL IN 16" ASH - S.E. - 37.17'
PK. NAIL IN 28" PINE - S.E. - 24.01'

SOUTH 1/4 COR. SEC. 19, T. 5N, R. 13E.
(12" IRON BAR)
PK. NAIL IN 24" STUMP - N.W. - 49.47'
PK. NAIL IN 6" TW. OAK - S.W. - 85.41'
PK. NAIL IN POWER POLE - S.E. - 86.95'



Rut - KOBS LAND SURVEYING

1925 BREWER ROAD

ROMEO, MICHIGAN

752-2700



CERTIFICATE OF SURVEY

FOR LEO SCHAFFER

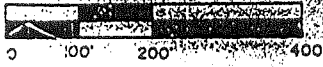

M - MEASURED
 R - RECORDED
 C - CALCULATED

JOB NO. 218-89 DATE JUNE 6, 1989
 SCALE 1" = 200' SHEET 1 OF 2
 DRAWN BY DHK CHECKED BY HJK

Division of part of the Southwest Fractional 1/4
 of Section 19, Town 5 North, Range 13, East,
 Armada Township, Macomb County, Michigan.

LISER 04729 PG 194

RECORDED IN MACOMB COUNTY
 RECORDS AT: 11:36A

SEP 22 1989

NOTE: Bearings relate to previous
 survey in Southwest Fractional
 1/4 of Section 19.

Edmond Hall
 CLERK - REGISTER OF DEEDS
 MACOMB COUNTY, MICHIGAN

CEN. COR. SEC. 19, T.5N., R.13E.
 (5/8" IRON BAR)
 PK. NAIL IN 8" T. APPLE WEST 48.60'
 PK. NAIL IN 24" OAK EAST 104.22'
 NW. COR. OF GRANGE HALL SE. 74.23'

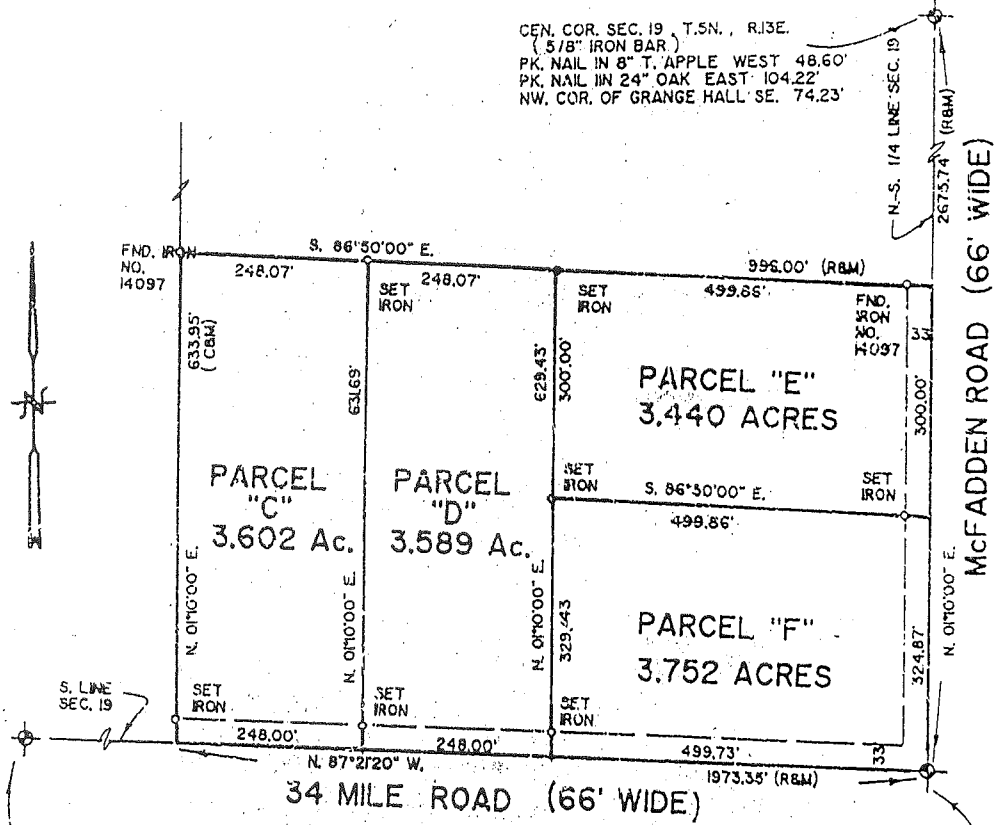

SW. COR. SEC. 19, T.5N., R.13E.
 (1/2" IRON BAR)
 PK. NAIL IN 30" MAPLE NW. 30.52'
 PK. NAIL IN 16" ASH SE. 37.17'
 PK. NAIL IN 22" ASH S.SE. 24.81'

SOUTH 1/4 COR. SEC. 19, T.5N., R.13 E.
 (1/2" IRON BAR W/ CAP NO. 14097)
 PK. NAIL IN 6" ELM. NNW. 109.24'
 PK. NAIL IN POWER POLE SE. 86.95'
 PK. NAIL IN POWER POLE S.S.W. 61.99'
 PK. NAIL IN TWIN OAK 6" W.S.W. 85.41'

I hereby certify that I have surveyed the parcel(s) of
 land described and delineated hereon; that said Survey
 was performed with an error of closure no greater
 than 1 in 5,000; and that I have fully complied with the
 requirements of Section 3, Act 132, P.A. 1970.

Donald H. King
 DONALD H. KING
 LICENSED LAND SURVEYOR
 MICHIGAN LICENSE No. 30085

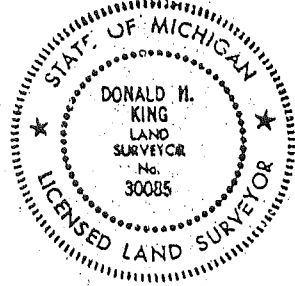

KING SURVEYORS & ASSOC. INC.

CERTIFICATE OF SURVEY

PARCEL "C"

A parcel of land located in the Southwest Fractional 1/4 of Section 19, Town 5 North, Range 13 East, Armada Township, Macomb County, Michigan, and being more particularly described as follows:

Commencing at the West 1/4 Corner of said Section 19; thence South 01 degrees 10 minutes 21 seconds West (recorded) South 01 degrees 11 minutes 01 seconds West (measured) 638.86 feet along the West line of Section 19 to the point of beginning; thence extending South 01 degrees 10 minutes 21 seconds West (recorded) South 01 degrees 11 minutes 01 seconds West (measured) 331.24 feet along the West line of Section 19; thence South 87 degrees 21 minutes 52 seconds East 1,973.18 feet (recorded) 1,973.36 feet (measured) to the North-South 1/4 line of Section 19; thence North 01 degrees 10 minutes 00 seconds East 349.49 feet (recorded) 349.50 feet (measured) along the North-South 1/4 line of Section 19; thence North 87 degrees 53 minutes 40 seconds West 1,972.76 feet (recorded) 1,972.88 feet (measured) to the point of beginning, containing 15.414 acres of land.

Subject to the rights of the public in McFadden Road. Also, subject to any easements and/or rights of way, recorded or otherwise.

NOTE: BEARINGS RELATE TO SURVEY AS RECORDED IN LIBER 2681, ON PAGES 129 AND 130, MACOMB COUNTY RECORDS.

95024

C0196408 LIBER:06628 PAGE:781 09:14A 04/24/1995
CARMELLA SABAUGH-MACOMB COUNTY, MI REG/DEEDS

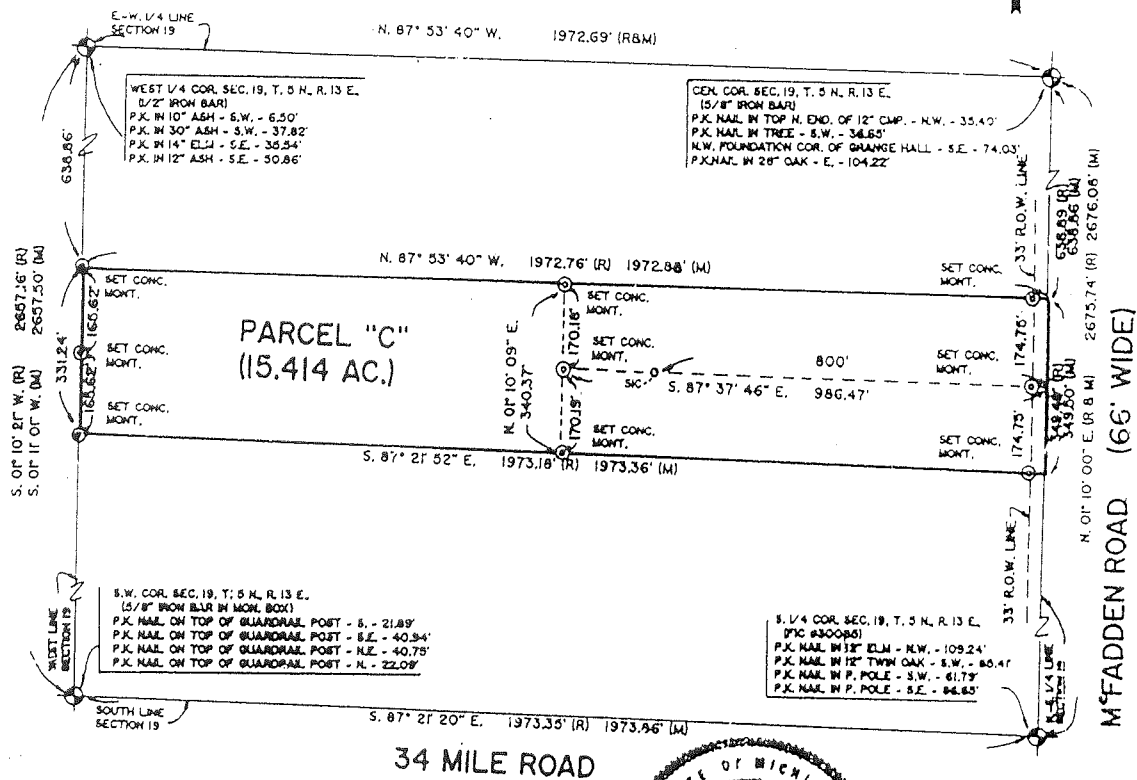

I hereby certify that I have surveyed the parcel(s) of land described and delineated hereon; that said Survey was performed with an error of closure no greater than 1" in 5,000'; and that I have fully complied with the requirements of Section 3, Act 132, P.A. 1970.

Donald H. King
 Donald H. King
 Professional Surveyor
 Michigan License No. 30085

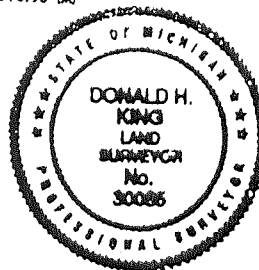

111 RAWLES ROMEO, MICHIGAN 48085 (810) 752-2700

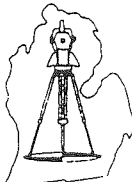

LEGEND:

- R = RECORDED
- M = MEASURED
- C = CALCULATED
- SIC = SET IRON
- FI = FOUND IRON ROD
- FP = FOUND PIPE
- FM = FOUND MONUMENT

CLIENT MARK KAMINSKE
 DRAWN BY: L.S. CHK'D BY: D.H.K.
 FILE No. 95024



1" = 300	4-19-95
SCALE	DATE
SHEET	JOB No.
1 of 1	95024

TXLGU 6 Macomb County Legal Descriptions Cancel Help
 F/c I Cvt 14 Parcel 0125200005 Localid 102500805

School 09 ROMEO Name ISADORE & IRENE ROSZCEWSKI
 Number 99999 Mail Address 5583
 Street UNKNOWN PO BOX 171
 City MI ROMEO MI
 Zip 000000000 48065

Action	Line	Description
C	1	50-01-025008-05 BEG AT NE
C	2	COR SEC 25; TH S0*30'20"W
C	3	69.26 FT ALG E SEC LINE TO NW
C	4	COR SEC 30 OF ARMADA TWP; TH
C	5	CONT S0*30'20"W 2672.47 FT TO
C	6	W 1/4 POST SEC 30 OF ARMADA
C	7	TWP; TH N89*15'09"W 491.16 FT;
C	8	TH S81*03'03"W 836.34 FT ALG
C	9	E-W 1/4 LINE SEC 25; TH
C	10	N0*13'50"E 2692.80 FT TO N SEC
C	11	LINE; TH N81*57'28"E 1342.89
C	12	FT ALG SD N SEC LINE TO POB.

Continue for more data
 Next

TXLGU 7 Macomb County Legal Descriptions Cancel Help
 F/c I Cvt 14 Parcel 0125200005 Localid 102500805

School 09 ROMEO Name ISADORE & IRENE ROSZCEWSKI
 Number 99999 Mail Address 5583
 Street UNKNOWN PO BOX 171
 City MI ROMEO MI
 Zip 000000000 48065

Action	Line	Description
C	13	81.843 A.

END OF DATA
 Next

S.W. COR.

A-7

N.W. COR.

ARMADA CENTER

S. 1/4 POST

N. 1/4 POST

-001
9.53

-002
10.00

-004
21.00

-005
6.90 C.R.
10.15 PL.

100

-006
9.70

-011
5.00

-007
9.60 C.R.
6.99 PL.

-012
4.00

-008
5.95

-014
2.699

-009
5.95

-015
2.699

-010
9.60

-016
2.699

-017
2.699

A-8

W. 1/4 POST

-005
18.429

-006
10.50

-007
15.413

-008
15.412

300

-012
16.708

-010
13.940

-014
13.609

Newland

-016
3.602

-017
3.989

-018
3.440

-016
5.00

-018
2.256

-019
2.256

REV. 6-98
REV. 12-97
REDRAWN: 6-94

A-9

COPYRIGHT 1995 MACOMB COUNTY, MI
All Rights Reserved.

SCALE: 1" = 400'

S.W. COR.

S. 1/4 POST

ARMADA TWP

SECS 18 & 19 T5

