

**1999**  
**MACOMB COUNTY REMONUMENTATION**  
**PROGRAM FOR ARMADA TOWNSHIP**

**Research Dossier for A-7**

Prepared by:  
Kennedy Surveying, Inc.  
105 N. Washington St.  
Oxford, Michigan 48371





**LAND CORNER RECORDATION CERTIFICATE**  
**Filing Requirement of Act 74, Mich. P.A. 1970**

For corners in

Macomb Located In: Armada Township Corner Code # \_\_\_\_\_  
 (County)

1. Public Land Survey T 5N R 13E A-7  
 T \_\_\_\_\_ R \_\_\_\_\_  
 T \_\_\_\_\_ R \_\_\_\_\_  
 T \_\_\_\_\_ R \_\_\_\_\_

2. Property Controlling in Section S \_\_\_\_\_ T \_\_\_\_\_ R \_\_\_\_\_  
 S \_\_\_\_\_ T \_\_\_\_\_ R \_\_\_\_\_

3. Miscellaneous Property in Sec. S \_\_\_\_\_ T \_\_\_\_\_ R \_\_\_\_\_  
 S \_\_\_\_\_ T \_\_\_\_\_ R \_\_\_\_\_

1091802  
 LIBER 9267 PAGE 956  
 12/27/1999 01:11:35 P.M.  
 MACOMB COUNTY, MI  
 CARMELLA SABAUGH, REG/DEEDS

Register of Deeds Stamp & File Number

4. Lot No. \_\_\_\_\_, Recorded Plat \_\_\_\_\_  
 5. Private Claims \_\_\_\_\_

I, Huston K. Kennedy, in a field survey on April 15, 1999 hereby state that under requirements of P.A. 74, Michigan P.A. of 1970, the corner points mentioned in lines 1 and 2 above were in conformance with regulations and rules therefore as required in the current manual of survey instructions of the United States Department of the Interior, Bureau of Land Management or by a decree of a Court of Law and/or that the corner points mentioned in lines 3, 4 and 5 above were in conformance with the rules of the Michigan Board of Land Surveyors or by a Decree of a Court of Law; established, re-established, monumented, recovered, found as expressed below:

	A	B	C	D	E	F	G	H	I	J	K	L	M
1													
2		6		5		4		3		2		1	
3													
4		7		8		9		10		11		12	
5													
6		18		17		16		15		14		13	
7													
8		19		20		21		22		23		24	
9													
10		30		29		28		27		26		25	
11													
12		31		32		33		34		35		36	
13													

**NOTE:** Not more than 2 corners, all in the same town and range, may be recorded on this certificate.

- A. Description of original monument and accessories and/or subsequent restoration:  
 1817-GLO Preston, D.S.; No post was set, no witnesses  
 1.) 1984-Kobs, PS #14097; LCRC L.3705, Pg.151 – Fnd a 1/2" Iron Bar  
 2.) 1988-Avey, PS #30076; LCRC L.4353, Pg.428 – Fnd a 1/2" Form Pin  
 3.) 1986-Kobs, PS #14097; Survey L.4077, Pgs.594-596 – Fnd a 1/2" Iron Bar w/cap #14097  
 4.) 1988-Kobs, PS #14097; Survey L.4375, Pg.741 – Fnd a 1/2" Iron Bar w/cap #14097  
 5.) 1991-King, PS #30085; Survey L.5253, Pg.179 – Fnd a 1/2" Iron Bar, used same wit as 1984 LCRC  
 6.) 1993-King, PS #30085; Unrecorded Survey – Fnd 1/2" Iron Bar, used same wit as 1984 LCRC
- B. Description of corner evidence found and/or method applied in restoring or reestablishing corner:  
 1999-Kennedy Surveying, Inc. – Kennedy, PS #17623 – Fnd a 1/2" Iron Rod located in the existing centerline of Armada Center Road extending to the East & West, which has a bituminous surface. There is a fence/tree line extending to the North. The corner as found is 0.56 feet East of the range line and was reset on the range line. Corner common to Sections 13 & 24, T5N, R12E, Bruce Township (M-7) is located 110.77 feet to the North.

Witnesses from LCRC #1, 2, Surveys #3 & 4 were used to recover and verify the location of the found a 1/2" Iron Rod.

I accepted the found 1/2" Iron Rod as the best evidence of the original corner position.

Field measurements see back side

- C. Description of monument for corner and accessories established to perpetuate locating the position of the corner:  
 A-7 I replaced the found 1/2" Iron Rod with a 3/4" x 24" Iron Rod w/2" diameter aluminum cap stamped  
 Monument, MI Act #345", PS #17623 in a new Monument Box  
 N02°W 85.75' Set Mag Nail & Remon Washer West face 6" Oak  
 S18°E 34.99' Set Mag Nail & Remon Washer NE face 31" Ash  
 S09°W 92.88' Set Mag Nail & Remon Washer East face 9" Elm  
 S64°W 90.05' Set Mag Nail & Remon Washer NW face 32" Apple  
 North 110.77' corner common to Sections 13 & 24, T5N, R12E, Bruce Township (M-7)

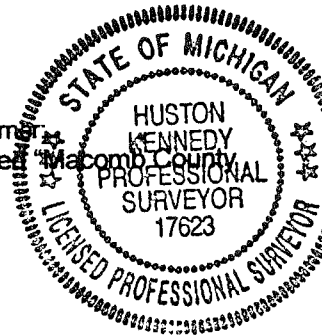

The selected location is accepted by me and is generally accepted by Professional Surveyors as the best available evidence of the position of the original corner.

Signed by: [Signature] Date 9-10-99  
 Surveyor's Michigan License No. 17623

FORM APPROVED BY MICHIGAN STATE BOARD OF PROFESSIONAL SURVEYOR'S, JAN. 28, 1971  
 REVISED MAY 14, 1975, REVISED JAN., 1983, REVISED OCT., 1995

ACCEPTED BY THE MACOMB COUNTY SURVEY PEER GROUP AS THE OFFICIAL CORNER UNDER MICHIGAN PUBLIC ACT 345 OF 1990 AT A MEETING HELD ON 8/31/99  
[Signature]  
 WILLIAM E. SODERBERG, P.S., CHAIRMAN

9x ✓

**FIELD MEASUREMENTS BETWEEN**

**A-7 to A-6**

No GLO  
2671.87 Ft. (MCPC Maps)  
Survey recorded in Liber 5253, page 179 = 2671.87 Ft.  
2671.92 Ft. (MEA 1999)

**A-7 to A-8**

No GLO  
Survey recorded in Liber 4077, pages 594-596 = 2699.89 Ft.  
Unrecorded Survey by Donald King, PS #30085 dated 4/20/93 = 2699.89 Ft.  
2699.91 Ft. (MEA 1999)

**A-7 to M-7**

GLO = 1.50 chains or 99.00 Ft.  
LCRC recorded in Liber 4077, page 545 = 1107 Ft.  
Survey recorded in Liber 4077, pages 594-596 = 110.77 Ft.  
Survey recorded in Liber 4375, page 741 = 110.77 Ft.  
Unrecorded Survey by Donald King, PS #30085 dated 4/20/93 = 110.77 Ft.  
110.77 Ft. (MEA 1999)



## GLO NOTES

Researching the government survey records for Macomb County shows that the line was run between Sections 18 & 19 and intersected at the range line 1.50 chains South of the post. A post was set at the Southwest corner of Section 18, and the Northwest corner of Section 19 in 1817 by William Preston, D.S.

No Witnesses

## EXISTING CONDITIONS

The original government post has been obliterated and the witness trees have been destroyed. The corner has been perpetuated with a ½" Iron Rod located in the existing centerline of Armada Center Road extending to the East & West, which has a bituminous surface. There is a fence/tree line extending to the North. The corner as found is 0.56 feet East of the range line and was reset on the range line. Corner common to Sections 13 & 24, T5N, R12E, Bruce Township (M-7) is located 110.77 feet to the North.

## LCRC AND RECORDED SURVEYS

Researching the Macomb County Records for Land Corner Recordation Certificates (LCRC) shows that Herbert J. Kobs, PS #14097 recorded a LCRC on December 4, 1984 and found a ½" Iron Bar.

WITNESSES: (Based upon LCRC recorded in Liber 3705, page 151 of Macomb County Records)

- PK Nail in 6" Elm – NNE – 37.51 Ft.
- \*PK Nail in 30" Maple – SW – 90.71 Ft.
- \*Top of 2" dia. Steel Post – SW – 71.90 Ft.
- \*PK Nail in 15" twin Ash – SSE – 33.37 Ft.

A second LCRC shows that Warren C. Avey, PS #30076 recorded it on January 12, 1988 and found a ½" Form Pin in the centerline of road on occupation to the North and distance from the East..

WITNESSES: (Based upon LCRC recorded in Liber 4353, page 428 of Macomb County Records)

- \*90.65 Ft. SW PK Nail in North face 30" Maple
- \*32.98 Ft. SE Nail in shiner West face twin 18" Ash
- \*71.91 Ft. SW to centerline top of 4' Steel Fence Post
- 1985.93 Ft. East to ½" Form Pin in Monument Box

Herbert J. Kobs, PS #14097 recorded a Certificate of Survey on November 24, 1986 in Liber 4077, pages 594-596 of Macomb County Records. He found a ½" Iron Bar w/cap #14097, see previously recorded witnesses.

Herbert J. Kobs, PS #14097 recorded a Certificate of Survey on February 29, 1988 in Liber 4375, page 741 and found a ½" Iron Bar w/cap #14097.

WITNESSES:

- PK in 4" Thorn Apple in clump – North 13.11 Ft.
- ½" Iron Bar w/cap #14097; S81°55'39" West 1310.90 Ft.
- NW corner Sec 19, T5N, R13E, Armada Township
- S01°26'29" West 110.77 Ft. (1/2" Iron Bar)

Donald H. King, PS #30085 recorded a Certificate of Survey on November 26, 1991 in Liber 5253, page 179 of Macomb County Records. He found a ½" Iron Bar in centerline of pavement, and used the same witnesses as those listed above on the 1984 LCRC.

### **UNRECORDED SURVEYS AND WITNESSES**

Donald H. King, PS #30085 did a Certificate of Survey on April 20, 1993. He found a ½" Iron Bar, and used the same witnesses as those listed above on the 1984 LCRC.

### **FIELD MEASUREMENTS BETWEEN**

#### **A-7 to A-6**

No GLO  
2671.87 Ft. (MCPC Maps)  
Survey recorded in Liber 5253, page 179 = 2671.87 Ft.  
2671.92 Ft. (MEA 1999)

#### **A-7 to A-8**

No GLO  
Survey recorded in Liber 4077, pages 594-596 = 2699.89 Ft.  
Unrecorded Survey by Donald King, PS #30085 dated 4/20/93 = 2699.89 Ft.  
2699.91 Ft. (MEA 1999)

#### **A-7 to M-7**

GLO = 1.50 chains or 99.00 Ft.  
LCRC recorded in Liber 4077, page 545 = 1107 Ft.  
Survey recorded in Liber 4077, pages 594-596 = 110.77 Ft.  
Survey recorded in Liber 4375, page 741 = 110.77 Ft.  
Unrecorded Survey by Donald King, PS #30085 dated 4/20/93 = 110.77 Ft.  
110.77 Ft. (MEA 1999)

The witnesses for the above mentioned Land Corner Recordation Certificate, unrecorded and recorded Certificate of Surveys were used to verify the location of the found ½" Iron Rod as of April 15, 1999. I therefore, recommend to the Macomb County Peer Group that they accept the ½" Iron Rod as found as the best evidence of the original corner position.

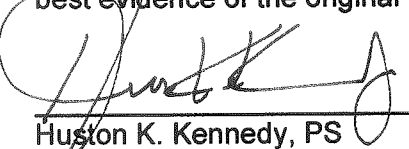
  
Huston K. Kennedy, PS  
Kennedy Surveying, Inc.

# Sources of Information Researched For Macomb 1999 Remonumentation Program FOR ARMADA TOWNSHIP

- 1.) GLO Notes
- 2.) Act 74 Recorded LCRC
- 3.) Act 132 Recorded Surveys
- 4.) Personal History and Records
- 5.) Letters to the Following Requesting Unrecorded  
LCRCs and Surveys
  - a.) Anderson, Eckstein & Westrick
  - b.) Detroit Edison
  - c.) King & Associates
  - d.) AES Engineers & Surveyors, Inc.
  - e.) Metco Land Sea Corp.
  - f.) Raymond Donnelly & Associates
  - g.) Metco-Dunn, Inc.
  - h.) Road Commission for Macomb County
  - i.) Macomb County Public Works
  - j.) George Jerome & Company
  - k.) Kem-Tec Surveying
  - l.) Mickalich & Associates
  - m.) Lehner Associates, Inc.
  - n.) Spalding, DeDecker & Associates
  - o.) M.C.S. Associates, Inc.
  - p.) Urban Land Consultants
  - q.) Fenn & Associates Surveying, Inc.



# ARMADA

# T. 5 N.-R. 13 E.

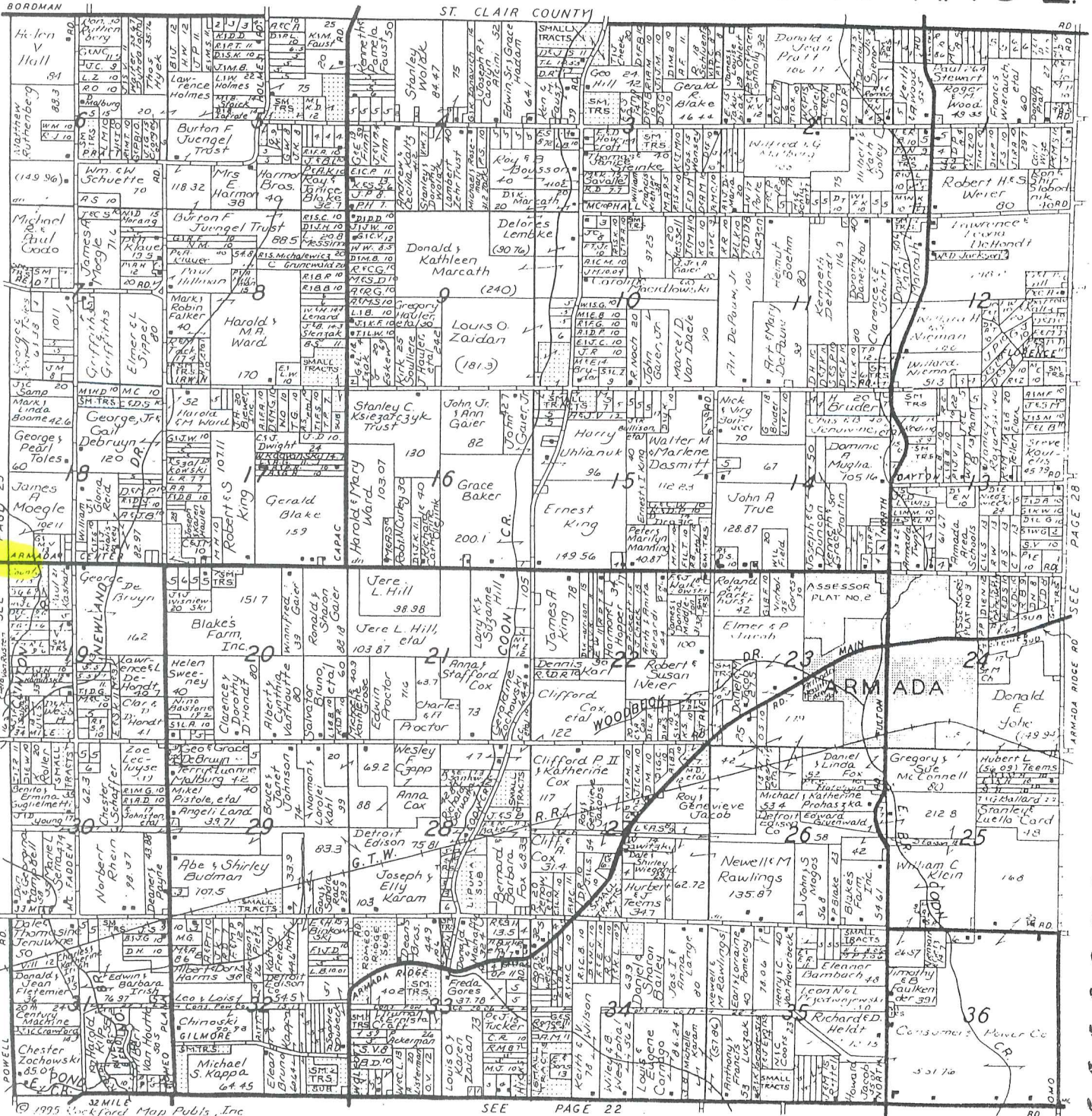



Town 5 North Range 13 East

West Between Sec 19 + 30  
 40.00 Set 14 Sec front from which a Beech  
 12 in diam bears N 5 W 9 lks distant  
 a Beech 12 in diam bears S 85 E 29 lks  
 distant  
 70.00 Intersected Town boundary 8 lks South  
 of Cor. Made Cor for Sec 19 + 30 on a  
 Hornbeam 6 in diam on the S bank  
 of a creek 50 lks wide Course SW  
 Land 2<sup>nd</sup> rate part wet Timber fallen  
 Undergrowth Plum Cherry Prunes etc

West Between Sections 18 + 19  
 16.50 Cor 10 links wide Course S. E.  
 40.00 Set front for Cor of 14 Sec  
 57.00 Cor 50 lks wide E. S. W.  
 70.00 Intersected Town boundary 150 South  
 of Cor. Set front for Cor of section  
18 + 19 (No bearing trees)  
 Land 2<sup>nd</sup> rate part wet  
 Timber fallen Undergrowth B. Ash  
 Willow Alder Elm Lynn Cherry Prunes etc

West Between Sections 7 + 18  
 10.30 Sugar tree 12 in diam  
 30.25 Cor. 6 lks wide Course S. W.  
 40.00 Made 14 S. Cor. on a Hornbeam 6 in diam  
 63.00 Run 4 lks wide Course S. W.  
 109.50 Intersected Town boundary 11 lks South

**LAND CORNER RECORDATION CERTIFICATE**  
**FILING REQUIREMENT OF ACT 74, MICH. P.A.1970**

FOR CORNERS OF--:	LOCATED IN--:	CORNER CODE NUMBER
1. PUBLIC LAND SURVEY _____ T. <u>5</u> N. <u>8.</u> R. <u>13</u> E. <u>W.</u>		<u>(A-6)(A-7)(B-6)(B-7)</u>
2. PROPERTY CONTROLLING IN SECTION _____ T. <u>5</u> N. <u>8.</u> R. <u>13</u> E. <u>W.</u>		<u>Armada Township</u>
3. MISCELLANEOUS PROPERTY IN SECTION _____ T. _____ N. _____ R. _____ E. _____ W. _____		
4. LOT NO. _____, RECORDED PLAT _____		
5. PRIVATE CLAIMS _____		

LIBER 3705 PAGE 151  
**A902120**  
 RECORDED IN **MACOMB COUNTY**  
 RECORDS AT: 9:30 A.M.  
**DEC-4 1984**  
*Edna Hill*  
 CLERK - REGISTER OF DEEDS  
 REGISTER OF DEEDS STATE OF MICHIGAN  
 FILING NUMBER

I, Herbert J. Kobs, do hereby certify that under requirements of P.A. 74, Michigan P.A. of 1970, the corner points mentioned in lines 1 and 2 above were, in a field survey on January 31, 1984, established, re-established, monumented, re-monumented, recovered or restored as expressed below and in conformance with regulations and rules therefore as required in the current manual of survey instructions of the United States Department of the Interior, Bureau of Land Management or by a decree of a court of law. Furthermore, that the corner points mentioned in lines 3, 4 and 5 above were, in a field survey on \_\_\_\_\_, 19\_\_\_\_, found, recovered, restored, established or re-established as expressed below and in conformance with the rules of the Michigan State Board of Registration for Land Surveyors or, by a Decree of a Court of law:

A. Description of original monument and accessories and/or subsequent restoration:

B. Description of corner evidence found and/or method applied in restoring or re-establishing corner:

- (A-6) Found 1/2" iron bar at anchor post (From prev. recorded wit.)
- (A-7) Found 1/2" iron bar.
- (B-6) Found 1/2" pipe (From prev. recorded wit.)
- (B-7) Found 1/2" form pin in monument box.

C. Description of monument for corner and accessories established to perpetuate locating the position of the corner:

- |  |                                      |
|--|--------------------------------------|
| (A-6) 1/2" iron bar w/cap#14097          | (B-6) 1/2" pipe                      |
| P.K.nail in W. Root 58" tree-North-6.94' | P.K.nail in 6" elm-N.N.E.-91.76'     |
| P.K.nail in 10" elm-S.W.-14.95'          | P.K.nail in 4" ash-N.W.-52.52'       |
| P.K.nail in 4" ash-S.S.E.-17.15'         | Form nail in 26" maple-E.N.E.-23.63' |
| P.K.nail in 6" maple-E.S.E.-13.60'       | P.K. nail in anchor post-East-30.54' |
| (A-7) 1/2" iron bar.                     | (B-7) 1/2" form pin in monument box. |
| P.K.nail in 6" elm-N.N.E.-37.51'         | P.K.nail in 42" tree-N.W.-47.05'     |
| P.K.nail in 30" maple-S.W.-90.71'        | P.K.nail in 30" maple-N.E.-42.35'    |
| Top of 2" dia. steel post-S.W.-71.90'    | P.K.nail in power pole-S.S.W.-76.52' |
| P.K.nail in 15" tw. ash-S.S.E.-33.37'    | P.K.nail in 26" maple-S.E.-77.16'    |

SIGNED BY *Herbert J. Kobs* DATE November 30, 1984  
 Herbert J. Kobs

SURVEYOR'S MICHIGAN REGISTRATION NO. 14097

FOR STATE AND UNITED STATES AGENCIES:

SIGNED BY \_\_\_\_\_ DATE \_\_\_\_\_  
 CHIEF OF SURVEY PARTY

APPROVED AND SIGNED BY \_\_\_\_\_ DATE \_\_\_\_\_  
 MICHIGAN REGISTERED LAND SURVEYOR

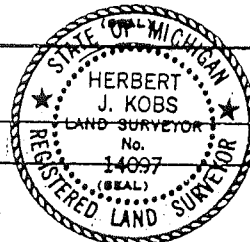

SURVEYOR'S MICHIGAN REGISTRATION NO. \_\_\_\_\_

LAND CORNER RECORDATION CERTIFICATE  
Filing Requirement of Act 74, Mich. P.A. 1970

B220758

For corners in Armada Twp.

Macomb County Located In: Sec. 18 Corner Code ##

1. Public Land Survey	T 5N. R 13E.	B-6
	T 5N. R 13E.	B-7
	T 5N. R 13E.	A-7
	T _____ R _____	_____
2. Property Controlling in Section	S _____ T _____ R _____	_____
	S _____ T _____ R _____	_____
3. Miscellaneous Property in Sec.	S _____ T _____ R _____	_____
	S _____ T _____ R _____	_____
4. Lot No. _____, Recorded Plat _____		
5. Private Claims _____		

Register of Deeds Stamp & File Number

I, Warren C. Avey, in a field survey on October 10, 19 87, do hereby certify that under requirements of P.A. 74, Michigan P.A. 1970, the corner points mentioned in lines 1 and 2 above were in conformance with regulations and rules therefore as required in the current manual of survey instructions of the United States Department of the Interior, Bureau of Land Management or by a decree of a Court of Law and/or that the corner points mentioned in lines 3, 4 and 5 above were in conformance with the rules of the Michigan Board of Land Surveyors or by a Decree of a Court of Law; established, re-established, monumented, re-monumented, recovered, found as expressed below:

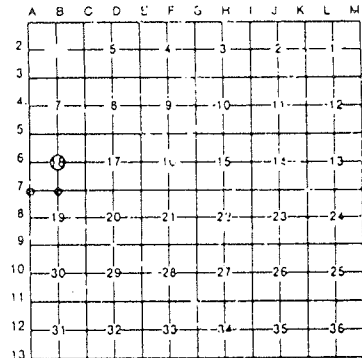

NOTE: Not more than 4 corners, all in the same town and range, may be recorded on this certificate.

A. Description of original monument and accessories and/or subsequent restoration:

RECORDED IN MACOMB COUNTY  
RECORDS AT: 9:52 A M.

JAN 12 1988

*Edna Hill*  
CLERK - REGISTER OF DEEDS  
MACOMB COUNTY, MICHIGAN

B. Description of corner evidence found and/or method applied in restoring or reestablishing corner:

B-6 Found 1/2" pipe in centerline gravel road

B-7 Found 1/2" form pin in monument box as previously recorded

A-7 Found 1/2" bar in centerline road on occupation to North and distance from the East

C. Description of monument for corner and accessories established to perpetuate locating the position of the corner:

B-6 30.65' E. to form nail in N. face fence post  
23.65' E.NE. to form nail in S. face 18" Maple  
52.55' N.W. to PK nail in E. face 4" Maple  
2670.11' S. to 1/2" form pin in monument box (S. 1/4 cor)

A-7 90.65' S.W. to PK nail in N. face 30" Map  
32.98' S.E. to nail in shiner W. face Twin 18" Ash  
71.91' S.W. to centerline top of 4' steel fence post  
1985.93' E. to 1/2" form pin in monument box (S. 1/4 Cor.)

B-7 47.07' N.W. to PK nail in S.W. face 30" dead tree  
42.35' N.E. to PK nail in N.W. face 30" Maple  
77.18' S.E. to PK nail in N.E. face 24" Maple  
76.64' S.W. to PK nail in S.E. face U. Pole  
0.58' S. to PK nail in washer

Signed by Warren C. Avey  
Surveyor's Michigan License No. 30076

Date



1987

# CERTIFICATE OF SURVEY

FOR SHIRLEY GROBBEL  
JOB NO. 249-87 DATE 5-19-87  
SCALE 1" = 200' SHEET 1 of 1  
DRAWN BY H.J.K. CHECKED BY D.H.K.



SCALE: 1" = 200'

### DESCRIPTION:

A parcel of land located in and being a part of the East 1/2 of the Northeast 1/4 of Section 24, Town 5 North, Range 12 East, Bruce Township, Macomb County, Michigan, and being more particularly described as follows: Commencing at a point on the centerline of Kanie Road, it being 1310.90 feet South 81 degrees 55 minutes 29 seconds West along the North line of said Section 24 and South 02 degrees 28 minutes 30 seconds West 848.03 feet from the Northeast corner of said Section 24; thence extending South 02 degrees 28 minutes 30 seconds West 293.00 feet along said centerline of Kanie Road; thence South 87 degrees 31 minutes 30 seconds East 743.35 feet; thence North 02 degrees 28 minutes 30 seconds East 293.00 feet; thence North 87 degrees 31 minutes 30 seconds West 743.35 feet to the point of beginning, containing 5.000 acres of land. Subject to the rights of the public in Kanie Road and any easements of record.

NOTE: Bearings relate to description of record for parent parcel.

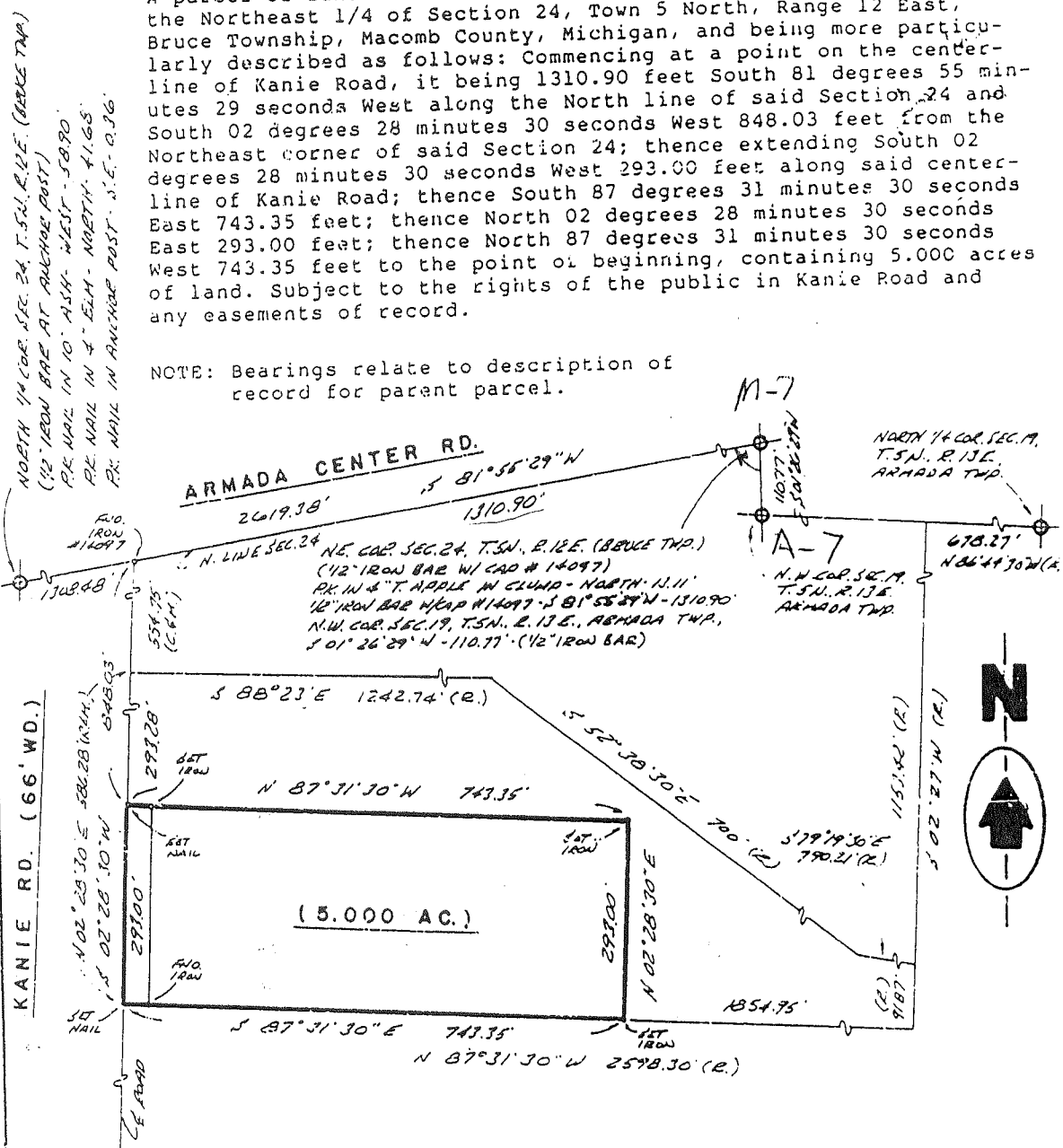

I hereby certify that I have surveyed the parcel(s) of land described and delineated hereon; that said Survey was performed with an error of closure no greater than 1 in 5,000; and that I have fully complied with the requirements of Section 3, Act 132, P.A. 1970.

*Herbert J. Kobs*  
Herbert J. Kobs  
Registered Land Surveyor  
Michigan Registration No. 14097

RECORDED IN MACOMB COUNTY RECORDS AT: 12:41 P

FEB 24 1988

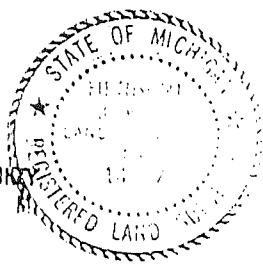



B639251

# CERTIFICATE OF SURVEY

BY EDWARD MOEGLE  
 JOB NO. 125-91 DATE 2/2/91  
 SCALE 1"=300' SHEET 1 OF 2  
 DRAWN BY EDH/KC CHECKED BY HJK



M. MEASURED  
 P. RECORDED  
 C. CALCULATED

Division of part of the southwest 1/4 of Section 18, Town 5 North, Range 15 East, Armada Township, Macomb County, Michigan.

LIBER 05253 PG 179

Bearings relate to survey recorded in Liber 3705 on Page 81, Macomb County Records.

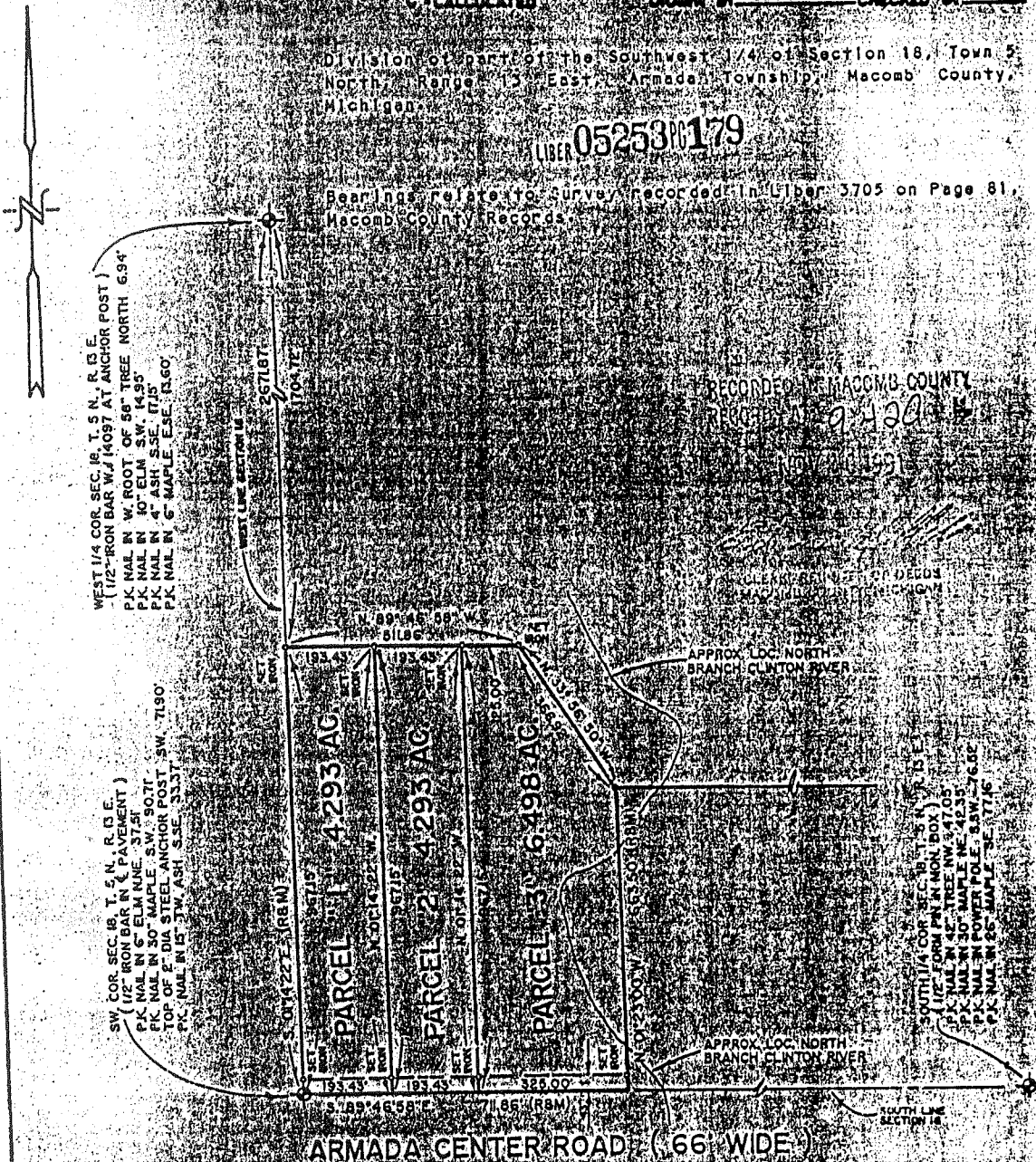

RECORDED IN MACOMB COUNTY  
 RECORD NO. 9420

WEST 1/4 COR. SEC. 18, T. 5 N., R. 15 E.  
 (1/2" IRON BAR W/ 14097 AT ANCHOR POST)  
 P.K. NAL IN W. ROOT OF 56" TREE NORTH 6.94'  
 P.K. NAL IN 10" ELM SW. 14.95'  
 P.K. NAL IN 4" ASH S.S.E. 17.15'  
 P.K. NAL IN 6" MAPLE E.S.E. 13.60'

SW. COR. SEC. 18, T. 5 N., R. 15 E.  
 (1/2" IRON BAR IN 6" PAVEMENT)  
 P.K. NAL IN 6" ELM RISE SW. 37.51'  
 P.K. NAL IN 30" MAPLE SW. 50.77'  
 TOP OF 2" DIA STEEL ANCHOR POST  
 P.K. NAL IN 12" SW. ASH S.S.E. 30.37'

SOUTH 1/4 COR. SEC. 18, T. 5 N., R. 15 E.  
 (1/2" IRON PIN IN HOH. BOX)  
 P.K. NAL IN 42" TREE NW. 34.705'  
 P.K. NAL IN 30" MAPLE NE. 42.55' 6.68'  
 P.K. NAL IN POWER POLE EAST 7.68'  
 P.K. NAL IN 25" MAPLE S.E. 17.16'

I hereby certify that I have surveyed the parcel(s) of land described and delineated hereon; that said survey was performed with an error of closure no greater than 1 in 5,000 and that I have fully complied with the requirements of Section 5, Act 132, P.A. 1970.

*Donald H. King*  
 DONALD H. KING  
 LICENSED LAND SURVEYOR  
 MICHIGAN LICENSE NO. 30085

RETURN TO:

**KK** KOBS-KING & ASSOC. INC.

LAND SURVEYING  
 SITE PLANNING





NE COR SEC 24  
T5N, R12E

S.W. COR.

A-7

N.W. COR.

ARMADA CENTER

N 1/4 POST

-001  
9.53

-005  
6.90 C.R.  
10.15 PL.

-006  
9.70

-007  
9.60 C.R.  
6.99 PL.

-010  
9.60

W 1/4 POST

A-8

-005  
18.429

-006  
10.50

-007  
15.413

-008  
15.412

300

-012  
16.708

-010  
13.940

-014  
13.609

-016  
3.602

-017  
3.989

-018  
3.440

-019  
3.752

-016  
3.00

-015  
10.010

-014  
10.010

-013  
10.010

-012  
10.010

-011  
10.010

-010  
10.010

-009  
10.010

REDRAWN 6-94

COPYRIGHT 1995 MACOMB COUNTY, MI  
All Rights Reserved.

S.W. COR.

SCALE 1" = 400'

ARMADA TV