

LAND CORNER RECORDATION CERTIFICATE
 Filing Requirement of Act 74, Mich. P.A. 1970

For corners in

<u>Macomb</u> (County)	Located In: Armada Township	Corner Code # A-2
1. Public Land Survey	T 5N R 13E	_____
	T _____ R _____	_____
	T _____ R _____	_____
	T _____ R _____	_____
2. Property Controlling In Section	S _____ T _____ R _____	_____
	S _____ T _____ R _____	_____
3. Miscellaneous Property In Sec.	S _____ T _____ R _____	_____
	S _____ T _____ R _____	_____

Register of Deeds Stamp & File Number

4. Lot No. _____, Recorded Plat _____
 5. Private Claims _____

I, Huston K. Kennedy, in a field survey on April 3, 1999 do hereby state that under requirements of P.A. 74, Michigan P.A. of 1970, the corner points mentioned in lines 1 and 2 above were in conformance with regulations and rules therefore as required in the current manual of survey instructions of the United States Department of the Interior, Bureau of Land Management or by a decree of a Court of Law and/or that the corner points mentioned in lines 3, 4 and 5 above were in conformance with the rules of the Michigan Board of Land Surveyors or by a Decree of a Court of Law, established, re-established, monumented, recovered, found as expressed below.

NOTE: Not more than 2 corners, all in the same town and range, may be recorded on this certificate.

	A	B	C	D	E	F	G	H	I	J	K	L	M
1	6	5	4	3	2	1							
3													
4	7	8	9	10	11	12							
5													
6	16	17	18	15	14	13							
7													
8	19	20	21	22	23	24							
9													
10	30	29	28	27	26	25							
11													
12	31	32	33	34	35	36							
13													

- A. Description of original monument and accessories and/or subsequent restoration:
 1817-GLO Preston, D.S.; No post was set, no witnesses
 1.) 1981-Ruszczala, PS #21581; Survey L.3327, Pgs. 218 & 219 - Only the approximate position of the corner is shown
 2.) 1990-Ruszczala, PS #21581; Survey L.4987, Pg.175 - Corner not shown
 3.) 1997-Northeast Survey & Associates., Unrecorded Survey - Fnd 1/2" Iron Rod 8' West of centerline of drain
- B. Description of corner evidence found and/or method applied in restoring or reestablishing corner:
 1999-Kennedy Surveying, Inc. - Kennedy, PS #17623 - Fnd a 1/2" Iron Rod located 10 feet West of a North-South ditch, also 20 feet West of a North-South fence line. The distance shown on the MCPC Map (2-A), verify the measured distance. The East 1/4 corner of Section 1, T5N, R12E, Bruce Township (M-2) is located 229.97 feet to the North.

I accepted the found 1/2" Iron Rod as the best evidence of the original corner position.

FIELD MEASUREMENTS BETWEEN

A-2 to A-1
 No GLO
 M.C.P.C. Map = 2943.57 Ft.
 2943.68 Ft. (MEA 1999)
 Unrecorded Survey by Northeast Survey dated 3/21/97 = 2943.57 Ft.

A-2 to B-2 (B-2 not an approved corner)
 M.C.P.C. Map = 1957.13 Ft.
 1962.04 Ft. (MEA 1999)
 Unrecorded Survey by Northeast Survey dated 3/21/97 =

A-2 to A-3
 No GLO
 M.C.P.C. Map = 2619.12 Ft.
 2619.66 Ft. (MEA 1999)

A-2 to M-2
 No GLO
 No recorded distances
 229.97 Ft. (MEA 1999)

- C. Description of monument for corner and accessories established to perpetuate locating the position of the corner.
 A-2 I replaced the found 1/2" Iron Rod with a 4" diameter Concrete Monument with a 1/2" Iron Rod w/2" diameter aluminum cap stamped "Macomb County Monument, MI Act #345", PS #17623
 S21°E 25.95' Set Mag Nail & Remon Washer SW face 18" Maple
 S71°W 19.50' Set Mag Nail & Remon Washer North face 38" Maple
 N49°W 27.90' Set Mag Nail & Remon Washer NE face 18" Ash
 Due North 41.45' Set Mag Nail & Remon Washer West face 17" Ash
 North 229.97' East 1/4 corner Section 1, T5N, R12E, Bruce Township (M-2)



ACCEPTED BY THE MACOMB COUNTY SURVEY PEER GROUP AS THE OFFICIAL CORNER UNDER MICHIGAN PUBLIC ACT 345 OF 1990 AT A MEETING HELD ON 7-27-99

WILLIAM E. SOCKERBERG, P.S., CHAIRMAN

The selected location is accepted by me and is generally accepted by Professional Surveyors as the best available evidence of the position of the original corner.

Signed by: [Signature]
 Surveyor's Michigan License No. 7623

Date 7-29-99





1999
MACOMB COUNTY REMONUMENTATION
PROGRAM FOR ARMADA TOWNSHIP

Research Dossier for A-2

Prepared by:
Kennedy Surveying, Inc.
105 N. Washington St.
Oxford, Michigan 48371

Sources of Information Researched For Macomb 1999 Remonumentation Program FOR ARMADA TOWNSHIP

- 1.) GLO Notes
- 2.) Act 74 Recorded LCRC
- 3.) Act 132 Recorded Surveys
- 4.) Personal History and Records
- 5.) Letters to the Following Requesting Unrecorded
LCRCs and Surveys
 - a.) Anderson, Eckstein & Westrick
 - b.) Detroit Edison
 - c.) King & Associates
 - d.) AES Engineers & Surveyors, Inc.
 - e.) Metco Land Sea Corp.
 - f.) Raymond Donnelly & Associates
 - g.) Metco-Dunn, Inc.
 - h.) Road Commission for Macomb County
 - i.) Macomb County Public Works
 - j.) George Jerome & Company
 - k.) Kem-Tec Surveying
 - l.) Mickalich & Associates
 - m.) Lehner Associates, Inc.
 - n.) Spalding, DeDecker & Associates
 - o.) M.C.S. Associates, Inc.
 - p.) Urban Land Consultants
 - q.) Fenn & Associates Surveying, Inc.

GLO NOTES

Researching the government survey records for Macomb County shows that the post was not set at the West ¼ of corner of Section 6 in 1817 by William Preston, D.S.

No Witnesses

EXISTING CONDITIONS

This corner was not set during the original government survey, but the corner has been perpetuated with a ½" Iron Rod located 10 feet West of a North-South ditch, also 20 feet West of a North-South fence line. The distance shown on the MCPC Map (2-A), verify the measured distance. The East ¼ corner of Section 1, T5N, R12E, Bruce Township (M-2) is located 229.88 feet to the North.

LCRC AND RECORDED SURVEYS

Researching the Macomb County Records for Land Corner Recordation Certificates (LCRC) and Certificate of Surveys show that Ronald J. Ruszala, PS #21518 recorded a Certificate of Survey on April 27, 1981 in Liber 3327, pages 218 & 219 of Macomb County Records. Only the approximate position of the corner as shown.

Ronald J. Ruszala, PS #21518 recorded a Certificate of Survey on October 3, 1990 in Liber 4967, page 175 of Macomb County Records. Corner not shown.

UNRECORDED SURVEYS AND WITNESSES

Northeast Survey & Associates, Inc., did a Certificate of Survey on March 21, 1997 and found a ½" Iron 8 feet west of centerline of drain.

WITNESSES:

N45°E 19.59' Nail 10" Ash
S75°E 11.68' Nail 6" Beech
S75°W 19.63' Nail 28" Maple
N45°W 27.87' Nail 12" Oak

FIELD MEASUREMENTS BETWEEN

A-2 to A-1

No GLO

M.C.P.C. Map = 2943.57 Ft.

2943.59 Ft. (MEA 1999)

Unrecorded Survey by Northeast Survey & Associates dated 3/21/97 = 2948.57 Ft.

A-2 to A-3

No GLO

M.C.P.C. Map = 2619.12 Ft.

2619.60 Ft. (MEA 1999)

A-2 to B-2 (B-2 not an approved corner)

M.C.P.C. Map = 1957.63 Ft.

1960.04 Ft. (MEA 1999)

Unrecorded Survey by Northeast Survey & Associates dated 3/21/97 = 1959.64 Ft.

A-2 to M-2

No GLO

No recorded distances

229.97 Ft. (MEA 1999)

I did not find any information to dispute this corner location of the found ½" Iron Rod as of April 3, 1999. I therefore, recommend to the Macomb County Peer Group that they accept the ½" Iron Rod as found as the best evidence of the original corner position.

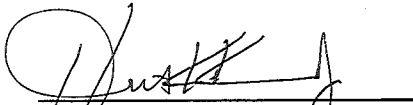
Huston K. Kennedy, PS
Kennedy Surveying, Inc.

GLO NOTES

Researching the government survey records for Macomb County shows that the post was not set at the West ¼ of corner of Section 6 in 1817 by William Preston, D.S.

No Witnesses

EXISTING CONDITIONS

This corner was not set during the original government survey, but the corner has been perpetuated with a ½" Iron Rod located 10 feet West of a North-South ditch, also 20 feet West of a North-South fence line. The distance shown on the MCPC Map (2-A), verify the measured distance. The East ¼ corner of Section 1, T5N, R12E, Bruce Township (M-2) is located 229.97 feet to the North.

LCRC AND RECORDED SURVEYS

Researching the Macomb County Records for Land Corner Recordation Certificates (LCRC) and Certificate of Surveys show that Ronald J. Ruzala, PS #21518 recorded a Certificate of Survey on April 27, 1981 in Liber 3327, pages 218 & 219 of Macomb County Records. Only the approximate position of the corner as shown.

Ronald J. Ruzala, PS #21518 recorded a Certificate of Survey on October 3, 1990 in Liber 4967, page 175 of Macomb County Records. Corner not shown.

UNRECORDED SURVEYS AND WITNESSES

Northeast Survey & Associates, Inc., did a Certificate of Survey on March 21, 1997 and found a ½" Iron 8 feet west of centerline of drain.

WITNESSES:

- *N45°E 19.59' Nail 10" Ash
- *S75°E 11.68' Nail 6" Beech
- *S75°W 19.63' Nail 28" Maple
- *N45°W 27.87' Nail 12" Oak

FIELD MEASUREMENTS BETWEEN

A-2 to A-1

No GLO

M.C.P.C. Map = 2943.57 Ft.

2943.68 Ft. (MEA 1999)

Unrecorded Survey by Northeast Survey & Associates dated 3/21/97 = 2948.57 Ft.

A-2 to A-3

No GLO

M.C.P.C. Map = 2619.12 Ft.

2619.66 Ft. (MEA 1999)

A-2 to B-2 (B-2 not an approved corner)

M.C.P.C. Map = 1957.63 Ft.

1960.04 Ft. (MEA 1999)

Unrecorded Survey by Northeast Survey & Associates dated 3/21/97 = 1959.64 Ft.

A-2 to M-2

No GLO

No recorded distances

229.88 Ft. (MEA 1999)

I did not find any information to dispute this corner location of the found 1/2" Iron Rod as of April 3, 1999. I therefore, recommend to the Macomb County Peer Group that they accept the 1/2" Iron Rod as found as the best evidence of the original corner position.

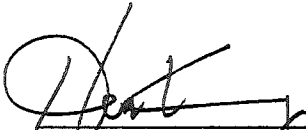

Huston K. Kennedy, PS
Kennedy Surveying, Inc.

ARMADA

T. 5 N.-R. 13 E.

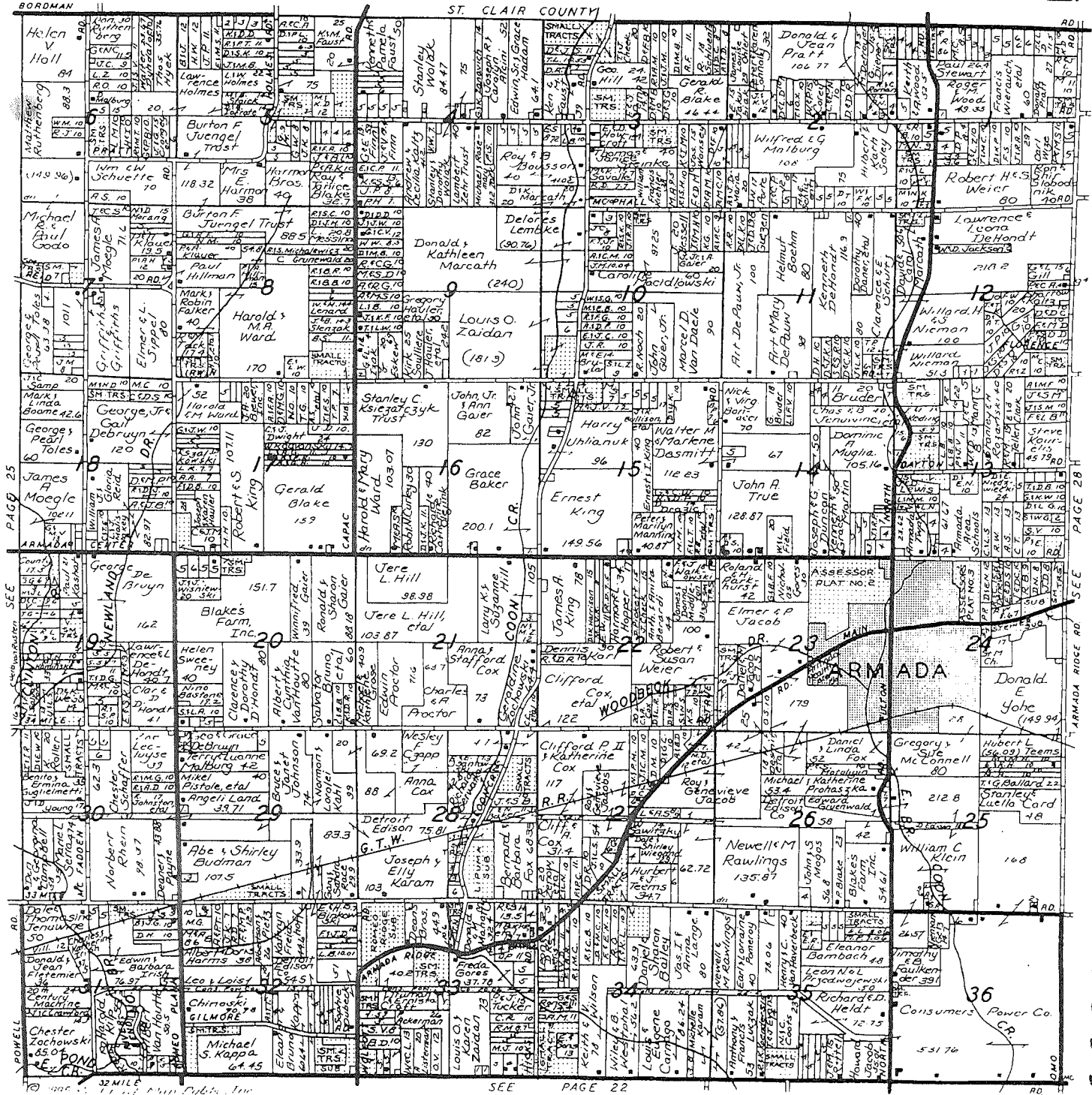

Reproduced with permission of Rockford Map Publishers, Inc.
 Rockford, Illinois

Bruce & Armada Prop.

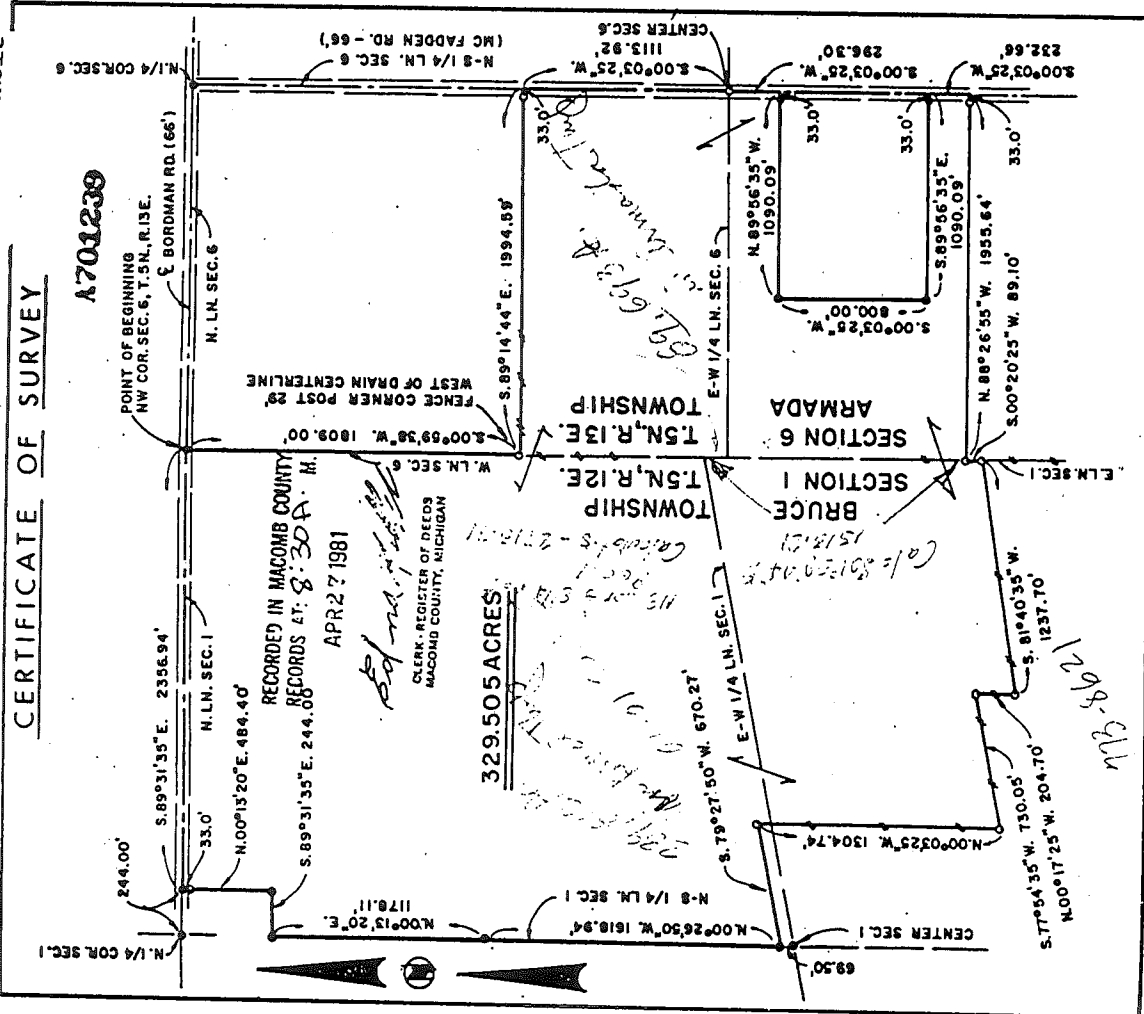

CERTIFICATE OF SURVEY

DESCRIPTION OF PROPERTY

A parcel of land situated in the Southwest and Northwest Fractional Quarters of Section 6, T. 5 N., R. 13 E., Armada Township, And the Southeast And Northeast Fractional Quarters of Section 1, T. 5 N., R. 12 E. Bruce Township, all being in Macomb County, Michigan, being more particularly described as BEGINNING at the Northwest corner of Section 6, T. 5 N., R. 13 E., thence proceed S. 70° 59' 38" W. 1899.30 feet along the West line of said Section 6; thence S. 39° 14' 44" E. 1994.59 feet; thence S. 00° 03' 25" W. 1113.22 feet along the N-S 1/4 line of said Section 6; thence continuing S. 00° 03' 25" W. 296.39 feet; thence N. 89° 56' 35" W. 1090.09 feet; thence S. 00° 03' 25" W. 807.00 feet; thence S. 89° 56' 35" E. 1090.09 feet; thence S. 00° 03' 25" W. 232.66 feet along said N-S 1/4 line of Section 6; thence N. 88° 26' 55" W. 1955.64 feet; thence S. 00° 20' 25" W. 89.10 feet along the East line of Section 1, T. 5 N., R. 12 E.; thence S. 81° 40' 35" W. 1237.70 feet; thence N. 00° 17' 25" W. 204.79 feet; thence S. 77° 54' 35" W. 730.05 feet; thence N. 00° 03' 25" W. 1334.74 feet; thence S. 79° 27' 50" W. 670.27 feet; thence along the N-S 1/4 line of said Section 1 N. 00° 26' 50" W. 1618.94 feet; thence Continuing along said N-S 1/4 line of Section 1 N. 00° 13' 20" E. 1178.11 feet; thence S. 89° 31' 35" E. 244.00 feet; thence N. 00° 13' 20" E. 484.40 feet; thence S. 89° 31' 35" E. 2350.94 feet along the North line of said Section 1 to the point of beginning, containing therein 329.305 Acres of land, more or less, subject to road rights of way and subject to easements of record.

NW Corner Section 6, T. 5 N., R. 13 E.
 (1/2" Iron Bar)
 Nail in anchor post SW 20.67 ft.
 Nail in 16" Maple NE 60.05 ft.
 Nail in stump NE 17.72 ft.

Center Section 6, T. 5N., R. 13E.
 Nail in anchor post SW 36.28 ft.
 Nail in anchor post East 27.55 ft.
 Nail in fence post SW 40.55 ft.
 (1/2" Iron pipe)

North 1/4 Corner Section 1, T. 5N., R. 12E.
 (3/8" Iron Bar)
 Nail in root 48" Maple NW 30.94 ft.
 Nail in Pwr. Pole NE 38.64 ft.
 Nail in Bell Tel. Pole S. 33.90 ft.

North 1/4 Corner Section 6, T. 5N., R. 13E.
 (5/8" Iron Bar)
 Nail in fence post SW 41.67 ft.
 Nail in 16" Ash NE 83.14 ft.
 Nail in Tel. Pole SE 46.12 ft.

HEREBY CERTIFY THAT THIS PLAT AND DESCRIPTION IS A TRUE REPRESENTATION OF A SURVEY MADE UNDER ACTS AND ORDINANCES OF THE STATE OF MICHIGAN, AND THAT ALL THE REQUIREMENTS OF SAID ACTS AND ORDINANCES HAVE BEEN COMPLIED WITH. BEARINGS SHOWN ON THIS SURVEY WERE DETERMINED IN THE FOLLOWING MANNER:

ADDRESS: RONALD JOHN RUSZALA, R.L.S.
 5755 Greenwood Drive
 Warren, Michigan 48090

TITLE: PROPERTY OF
 PARK LANE ESTATES

SECTION 1 & 6 TOWN 5N RANGE 13E
 BRUCE & ARMADA TOWNSHIPS

SCALE: 1" = 800'

LEGEND:
 - - - - - FIP - FOUND IRON PIPE
 - - - - - SIP - SET BEAR WITH S.L.S. CAP
 - - - - - PCM - FOUND CONCRETE MONUMENT
 - - - - - KCM - SET CONCRETE MONUMENT
 - - - - - FENCE

SIGNATURE: *Ronald John Ruszala*

SEAL: STATE OF MICHIGAN REGISTERED LAND SURVEYOR RONALD J. RUSZALA LAND SURVEYOR NO. 21581

C E R T I F I C A T E O F S U R V E Y

B510142

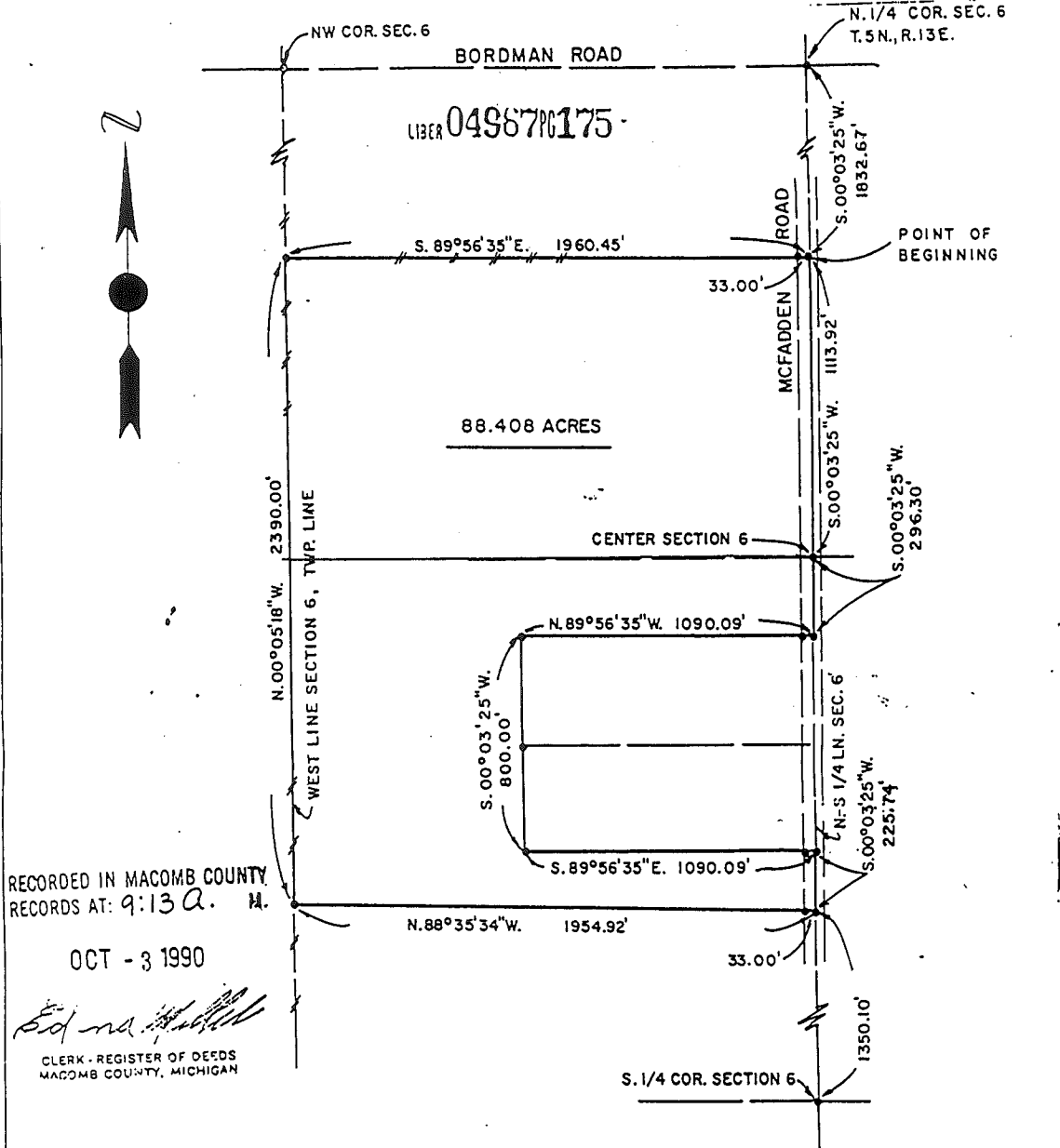

I HEREBY CERTIFY THAT THIS PLAT AND DESCRIPTION IS A TRUE REPRESENTATION OF A SURVEY MADE UNDER MY DIRECTION; AND THAT THE RATIO OF CLOSURE ON THE UNADJUSTED FIELD OBSERVATIONS OF SUCH SURVEY WAS LESS THAN 1 IN 5000 AND THAT ALL OF THE REQUIREMENTS OF P.A. 132, 1970 HAVE BEEN COMPLIED WITH. BEARINGS SHOWN ON THIS SURVEY WERE DETERMINED IN THE FOLLOWING MANNER: RECORD BEARING N-S 1/4 LINE SECTION 6

SIGNATURE
Ronald J. Ruszala

ADDRESS

- SCALE 1" = 500'
- LEGEND:
- - FIP - FOUND IRON PIPE
 - - SIP - SET REBAR WITH R.L.S. CAP
 - ⊙ - FCM - FOUND CONCRETE MONUMENT
 - ⊙ - SCM - SET CONCRETE MONUMENT
 - FENCE

Ret: RONALD JOHN RUSZALA, R.L.S.
27540 CRESTWOOD DRIVE
WARREN, MICHIGAN 48099

TITLE
PROPERTY SURVEY
CENTURY 21

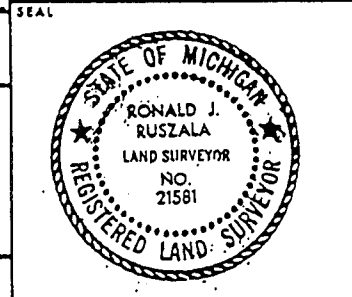

FIELD WORK RR & DC
DRAWN BY RR
CHECKED BY RR
PROJECT NO. 90-130
DATE OF SURVEY 9-29-90

SECTION 6 TOWN 5N RANGE 13E
ARMADA TOWNSHIP
MACOMB COUNTY, MICHIGAN

DRAWING NO. 90-130
SHEET 1 OF 1

CERTIFICATE OF SURVEY

LIBER 049677C176

DESCRIPTION OF PROPERTY

A parcel of land located in the West one-half of fractional Section 6, T. 5 N., R. 13 E., Armada Township, Macomb County, Michigan, being more particularly described as follows:

Commence at the North 1/4 Corner of said Section 6, thence proceed S. 00° 03' 25" W. along the N-S 1/4 line of said Section 6 a distance of 1,832.67 feet to the POINT OF BEGINNING; thence continue S. 00° 03' 25" W. a distance of 1,113.92 feet to the Center Corner of said Section 6; thence continue S. 00° 03' 25" W. a distance of 296.30 feet; thence N. 89° 56' 35" W. a distance of 1,090.09 feet; thence S. 00° 03' 25" W. a distance of 800.00 feet; thence S. 89° 56' 35" E. a distance of 1,090.09 feet; thence S. 00° 03' 25" W. along said N-S 1/4 line of Section 6 a distance of 225.74 feet; thence N. 88° 35' 34" W. a distance of 1,954.92 feet; thence N. 00° 05' 18" W. along the West line of said Section 6 a distance of 2,390.00 feet; thence S. 89° 56' 35" E. a distance of 1,960.45 feet to the point of beginning, containing therein 88.408 acres of land, more or less, subject to existing easements of record.

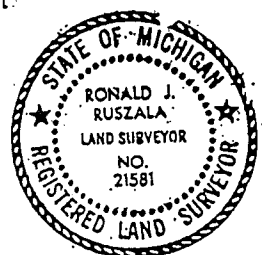
I HEREBY CERTIFY THAT THIS PLAN AND DESCRIPTION IS A TRUE REPRESENTATION OF A SURVEY MADE UNDER MY DIRECTION; AND THAT THE RATIO OF CLOSURE ON THE UNADJUSTED FIELD OBSERVATIONS OF SUCH SURVEY WAS LESS THAN 1 IN 5000 AND THAT ALL OF THE REQUIREMENTS OF P.A. 132, 1970 HAVE BEEN COMPLIED WITH, BEARINGS SHOWN ON THIS SURVEY WERE DETERMINED IN THE FOLLOWING MANNER:		SIGNATURE <i>Ronald J. Ruszala</i>	
ADDRESS		SEAL 	
SCALE LEGEND: • - FIP - FOUND IRON PIPE • - SIP - SET REBAR WITH R.L.S. CAP ⊙ - FCM - FOUND CONCRETE MONUMENT ⊙ - SCM - SET CONCRETE MONUMENT --- FENCE	RONALD JOHN RUSZALA, R.L.S. 37840 CRESTWOOD DRIVE WARREN, MICHIGAN 48093		TITLE <p align="center">PROPERTY SURVEY CENTURY 21</p>
FIELD WORK <i>RR + DC</i> DRAWN BY <i>RR</i> CHECKED BY <i>RR</i> PROJECT NO. <i>90-130</i> DATE OF SURVEY <i>9-29-90</i>	SECTION <u>6</u> TOWN <u>5N</u> RANGE <u>13E</u> <u>ARMADA</u> TOWNSHIP <u>MACOMB</u> COUNTY, MICHIGAN		DRAWING NO. <u>90-130</u> SHEET <u>1</u> OF <u>2</u>

CERTIFICATE OF SURVEY

CLIENT: Shirley Hall 80695 McFadden Road, Armada, MI 48005
 A DIVISION OF PART OF THE WEST 1/4 OF FRACTIONAL SECTION 6, T5N-R13E, ARMADA TOWNSHIP, MACOMB COUNTY, MICHIGAN

NW COR., SEC. 6
 T5N-R13E

FOUND L.C. REMON MARKER #30092
 N. 15°E. 34.53 LAPEER TAG IN 18" ASH TREE
 N. 60°E. 59.82 LAPEER TAG IN 10" MAPLE TREE
 S. 80°E. 190.60 LAPEER TAG IN 24" MAPLE TREE
 S. 10°E. 27.23 LAPEER TAG IN 8" OAK TREE

N. 1/4 COR., SEC. 6

T5N-R13E
 FOUND 1/4" IRON ROD
 N.20°W. 23.59 MACOMB CO. SURVEY CONTROL PT.
 S.35°E. 45.77 PK NAIL IN TELE. POLE
 S.40°W. 41.51 PK FENCE POST
 S.75°W. 120.88 MAO NAIL IN P.P.

BORDMAN ROAD (66'WD.)

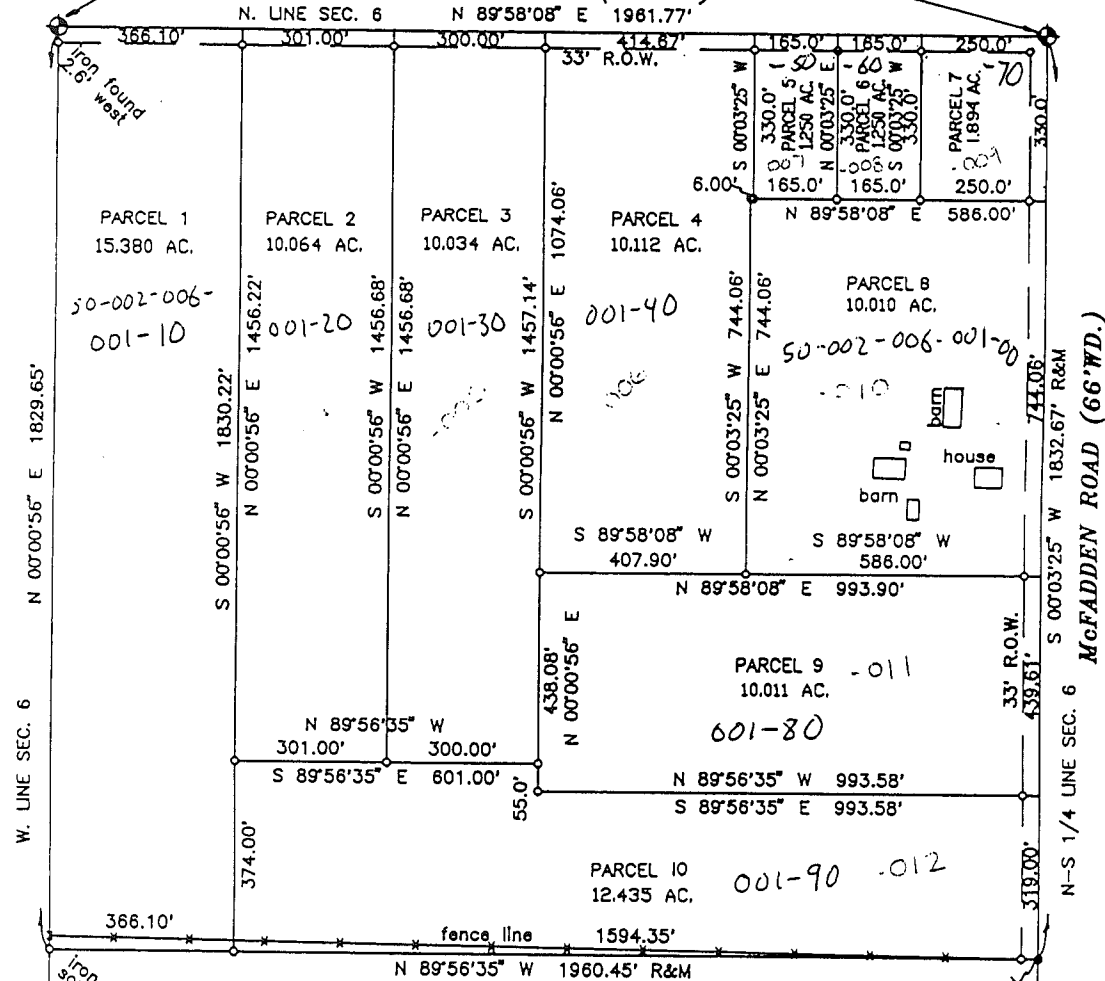

W. LINE SEC. 6
 N 00°00'56" E 1829.65'
 S 00°00'56" W 1830.22'
 N 00°00'56" E 1832.67' R&M
 S 00°03'25" W 1832.67' R&M

1113.92' R
 1113.80' M

BEARINGS RELATE TO N-S 1/4 LINE
 (S.00°03'25" W)
 PER RECORD DESCRIPTION OF ADJACENT
 PARCEL TO THE SOUTH

NOTE: THIS SURVEY WAS DONE WITHOUT
 THE BENEFIT OF A TITLE POLICY,
 THEREFORE, ALL EASEMENTS OF RECORD
 AND OTHER FACTORS RELEVANT TO TITLE
 MAY NOT BE SHOWN.

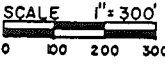

WEST 1/4 COR., SEC. 6,
 T5N-R13E
 FOUND 1/4" IRON 8' W. OF CL. DRAIN
 N.45°E. 19.59 NAIL 10" ASH
 S.75°E. 11.68 NAIL 6" BEECH
 S.75°W. 19.63 NAIL 28" MAPLE
 N.45°W. 27.87 NAIL 12" OAK

- =IRON SET
- =IRON FOUND
- R=RECORD
- M=MEASURED

NorthEast Survey & Associates, Inc., 230 E. Third St., Imlay City, MI
 (810) 724-6532

03/21/97	REV. 3/25/97 P.L.C. 7, 8, 9-10	SCALE 1"=300'	SHEET 1 OF 4	NES NO. B97-171
----------	-----------------------------------	---------------	--------------	-----------------

Use For A-Z Armada

CERTIFICATE OF SURVEY

CLIENT: Shirley Hall 80695 McFadden Road, Armada, MI 48005
A DIVISION OF PART OF THE WEST 1/2 OF FRACTIONAL SECTION 6, T5N-R13E, ARMADA TOWNSHIP, MACOMB COUNTY, MICHIGAN

NW COR., SEC. 6
 T5N-R13E
 FOUND L.C. REMON MARKER #30092
 N. 15°E. 34.53 LAPEER TAG IN 18" ASH TREE
 N. 60°E. 59.82 LAPEER TAG IN 10" MAPLE TREE
 S. 80°E. 190.60 LAPEER TAG IN 24" MAPLE TREE
 S. 10°E. 27.23 LAPEER TAG IN 8" OAK TREE

N. 1/4 COR., SEC. 6
 T5N-R13E
 FOUND 3/4" IRON ROD
 N. 20°W. 23.59 MACOMB CO. SURVEY CONTROL PT.
 S. 35°E. 45.77 PK NAIL IN TELE. POLE
 S. 40°W. 41.51 PK FENCE POST
 S. 75°W. 120.88 MAG NAIL IN P.P.

BORDMAN ROAD (66'WD.)

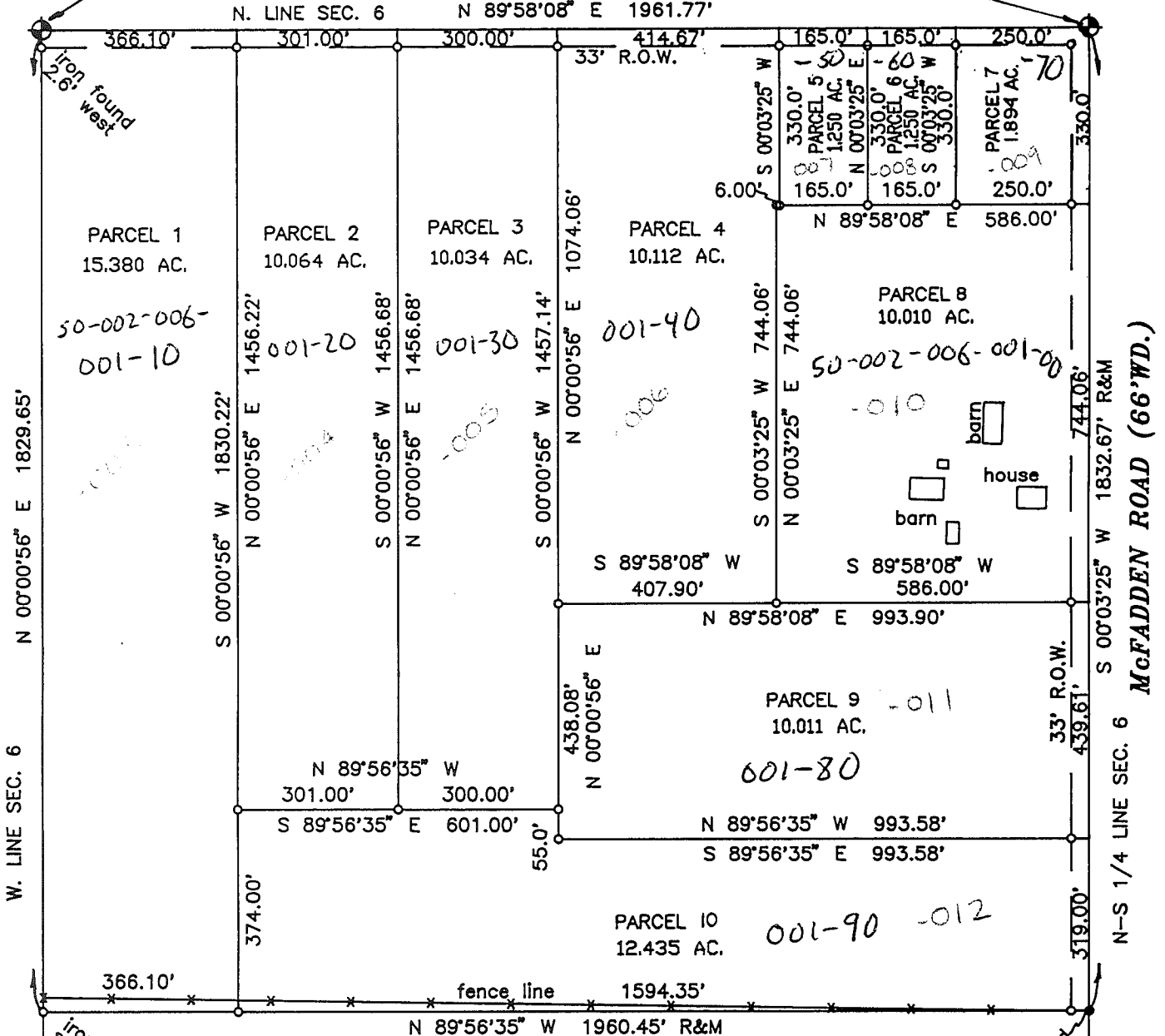

BEARINGS RELATE TO N-S 1/4 LINE (S.00°03'25" W) PER RECORD DESCRIPTION OF ADJACENT PARCEL TO THE SOUTH

NOTE: THIS SURVEY WAS DONE WITHOUT THE BENEFIT OF A TITLE POLICY, THEREFORE, ALL EASEMENTS OF RECORD AND OTHER FACTORS RELEVANT TO TITLE MAY NOT BE SHOWN.

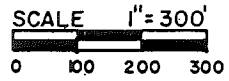

WEST 1/4 COR., SEC. 6, T5N-R13E
 FOUND 1/2" IRON 8' W. OF CL. DRAIN
 N. 45°E. 19.59 NAIL 10" ASH
 S. 75°E. 11.68 NAIL 6" BEECH
 S. 75°W. 19.63 NAIL 28" MAPLE
 N. 45°W. 27.87 NAIL 12" OAK

CENTERPOST SEC. 6
 T5N-R13E
 FOUND 1/2" PIPE 24' SOUTH OF FNC
 N. 30°E. 41.89 NOTCH IN E.END CMP
 EAST 34.51 MAG NAIL IN POWER POLE
 S. 85°W. 37.23 MAG NAIL IN 12" MAPLE
 N. 30°W. 43.56 NOTCH IN W.END CMP

- =IRON SET
- =IRON FOUND
- R=RECORD
- M=MEASURED

NorthEast Survey & Associates, Inc., 230 E. Third St., Imlay City, MI (810) 724-6532

CERTIFICATE OF SURVEY

CLIENT: Shirley Hall 80695 McFadden Road, Armada, MI 48005

LEGAL DESCRIPTION: PARCEL 1

-003

Part of the west ½ of fractional Section 6, T5N-R13E, Armada Township, Macomb County, Michigan, described as beginning at a point on the north line of said Section 6, that is South 89°58'08" West 1595.67 feet from the north ¼ corner of Section 6, T5N-R13E; thence South 00°00'56" West 1830.22 feet; thence North 89°56'35" West 366.10 feet to a point on the west line of said Section 6; thence along said west line, North 00°00'56" East 1829.65 feet to the northwest corner of said section 6; thence along the north line of said section, North 89°58'08" East 366.10 feet to the point of beginning. Contains 15.380 acres. Reserving therefrom any portion deeded, taken or used for road purposes and subject to easements and restrictions of record, if any.

LEGAL DESCRIPTION: PARCEL 2

-004

Part of the west ½ of fractional Section 6, T5N-R13E, Armada Township, Macomb County, Michigan, described as beginning at a point on the north line of said Section 6, that is South 89°58'08" West 1294.67 feet from the north ¼ corner of Section 6, T5N-R13E; thence South 00°00'56" West 1456.68 feet; thence North 89°56'35" West 301.00 feet; thence North 00°00'56" East 1456.22 feet to a point on the north line of said Section 6; thence along said north line, North 89°58'08" East 301.00 feet to the point of beginning. Contains 10.064 acres. Reserving therefrom any portion deeded, taken or used for road purposes and subject to easements and restrictions of record, if any.

LEGAL DESCRIPTION: PARCEL 3

-005

Part of the west ½ of fractional Section 6, T5N-R13E, Armada Township, Macomb County, Michigan, described as beginning at a point on the north line of said Section 6, that is South 89°58'08" West 994.67 feet from the north ¼ corner of Section 6, T5N-R13E; thence South 00°00'56" West 1457.14 feet; thence North 89°56'35" West 300.00 feet; thence North 00°00'56" East 1456.68 feet to a point on the north line of said Section 6; thence along said north line, North 89°58'08" East 300.00 feet to the point of beginning. Contains 10.034 acres. Reserving therefrom any portion deeded, taken or used for road purposes and subject to easements and restrictions of record, if any.

LEGAL DESCRIPTION: PARCEL 4

-006

Part of the west ½ of fractional Section 6, T5N-R13E, Armada Township, Macomb County, Michigan, described as beginning at a point on the north line of said Section 6, that is South 89°58'08" West 580.00 feet from the north ¼ corner of Section 6, T5N-R13E; thence South 00°03'25" West 330.00 feet; thence South 89°58'08" West 6.00 feet; thence South 00°03'25" West 744.06 feet; thence South 89°58'08" West 407.90 feet; thence North 00°00'56" East 1074.06 feet to a point on the north line of said Section 6; thence along said north line, North 89°58'08" East 414.67 feet to the point of beginning. Contains 10.112 acres. Reserving therefrom any portion deeded, taken or used for road purposes and subject to easements and restrictions of record, if any.

NorthEast Survey & Associates, Inc., 230 E. Third St., Imlay City, MI
(810) 724-6532

03/21/97

REV. 3/25/97
Per. 7.8.9+10

SCALE 1"=300'

SHEET 2 OF 4

NES NO. B97-171

CERTIFICATE OF SURVEY

CLIENT: Shirley Hall 80695 McFadden Road, Armada, MI 48005

LEGAL DESCRIPTION: PARCEL 5 - 007

Part of the west ½ of fractional Section 6, T5N-R13E, Armada Township, Macomb County, Michigan, described as beginning at a point on the north line of said Section 6, that is South 89°58'08" West 415.00 feet from the north ¼ corner of Section 6, T5N-R13E; thence South 00°03'25" West 330.00 feet; thence South 89°58'08" West 165.00 feet; thence North 00°03'25" East 330.00 feet to a point on the north line of said Section 6; thence along said north line, North 89°58'08" East 165.00 feet to the point of beginning. Contains 1.250 acres. Reserving therefrom any portion deeded, taken or used for road purposes and subject to easements and restrictions of record, if any.

LEGAL DESCRIPTION: PARCEL 6 - 008

Part of the west ½ of fractional Section 6, T5N-R13E, Armada Township, Macomb County, Michigan, described as beginning at a point on the north line of said Section 6, that is South 89°58'08" West 250.00 feet from the north ¼ corner of Section 6, T5N-R13E; thence South 00°03'25" West 330.00 feet; thence South 89°58'08" West 165.00 feet; thence North 00°03'25" East 330.00 feet to a point on the north line of said Section 6; thence along said north line, North 89°58'08" East 165.00 feet to the point of beginning. Contains 1.250 acres. Reserving therefrom any portion deeded, taken or used for road purposes and subject to easements and restrictions of record, if any.

LEGAL DESCRIPTION: PARCEL 7 - 009

Part of the west ½ of fractional Section 6, T5N-R13E, Armada Township, Macomb County, Michigan, described as beginning at the north ¼ corner of Section 6, T5N-R13E; thence along the north-south ¼ line of said section, South 00°03'25" West 330.00 feet; thence South 89°58'08" West 250.00 feet; thence North 00°03'25" East 330.00 feet to a point on the north line of said Section 6; thence along said north line, North 89°58'08" East 250.00 feet to the point of beginning. Contains 1.894 acres. Reserving therefrom any portion deeded, taken or used for road purposes and subject to easements and restrictions of record, if any.

LEGAL DESCRIPTION: PARCEL 8 - 010

Part of the west ½ of fractional Section 6, T5N-R13E, Armada Township, Macomb County, Michigan, described as beginning at a point on the north-south ¼ line of said Section 6, that is South 00°03'25" West 330.00 feet from the north ¼ corner of Section 6, T5N-R13E; thence extending along said north-south ¼ line, South 00°03'25" West 744.06 feet; thence South 89°58'08" West 586.00 feet; thence North 00°03'25" East 744.06 feet; thence North 89°58'08" East 586.00 feet to the point of beginning. Contains 10.010 acres. Reserving therefrom any portion deeded, taken or used for road purposes and subject to easements and restrictions of record, if any.

NorthEast Survey & Associates, Inc., 230 E. Third St., Imlay City, MI
(810) 724-6532

03/21/97

REV. 3/25/97
PAR. 7, 8, 9+10

SCALE 1"=300'

SHEET 3 OF 4

NES NO. B97-171

CERTIFICATE OF SURVEY

CLIENT: Shirley Hall 80695 McFadden Road, Armada, MI 48005

LEGAL DESCRIPTION: PARCEL 9 -011

Part of the west 1/2 of fractional Section 6, T5N-R13E, Armada Township, Macomb County, Michigan, described as beginning at a point on the north-south 1/4 line of said Section 6, that is, South 00°03'25" West 1074.06 feet from the north 1/4 corner of Section 6, T5N-R13E; thence extending along said north-south 1/4 line, South 00°03'25" West 439.61 feet; thence North 89°56'35" West 993.58 feet; thence North 00°00'56" East 438.08 feet; thence North 89°58'08" East 993.90 feet to the point of beginning. Contains 10.011 acres. Reserving therefrom any portion deeded, taken or used for road purposes and subject to easements and restrictions of record, if any.

LEGAL DESCRIPTION: PARCEL 10 -012

Part of the west 1/2 of fractional Section 6, T5N-R13E, Armada Township, Macomb County, Michigan, described as beginning at a point on the north-south 1/4 line of said Section 6, that is, South 00°03'25" West 1513.67 feet from the north 1/4 corner of Section 6, T5N-R13E; thence extending along said north-south 1/4 line, South 00°03'25" West 319.00 feet; thence North 89°56'35" West 1594.35 feet; thence North 00°00'56" East 374.00 feet; thence South 89°56'35" East 601.00 feet; thence South 00°00'56" West 55.00 feet; thence South 89°56'35" East 993.58 feet to the point of beginning. Contains 12.435 acres. Reserving therefrom any portion deeded, taken or used for road purposes and subject to easements and restrictions of record, if any.

NorthEast Survey & Associates, Inc.
230 East Third Street
Imlay City, Michigan 48444
(810) 724-6532

I hereby certify that I have surveyed and mapped the above described parcel(s) of land, that the error of closure of the unadjusted field observation was 1 in 636,527 and that said survey is in full compliance with Section 3 of Act No. 132, P.A. 1970, as amended.

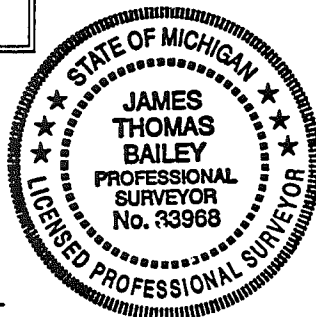

James T. Bailey
James T. Bailey, P.S. No. 33968

DEER COUNTY

T. 3N. - R. 9E.

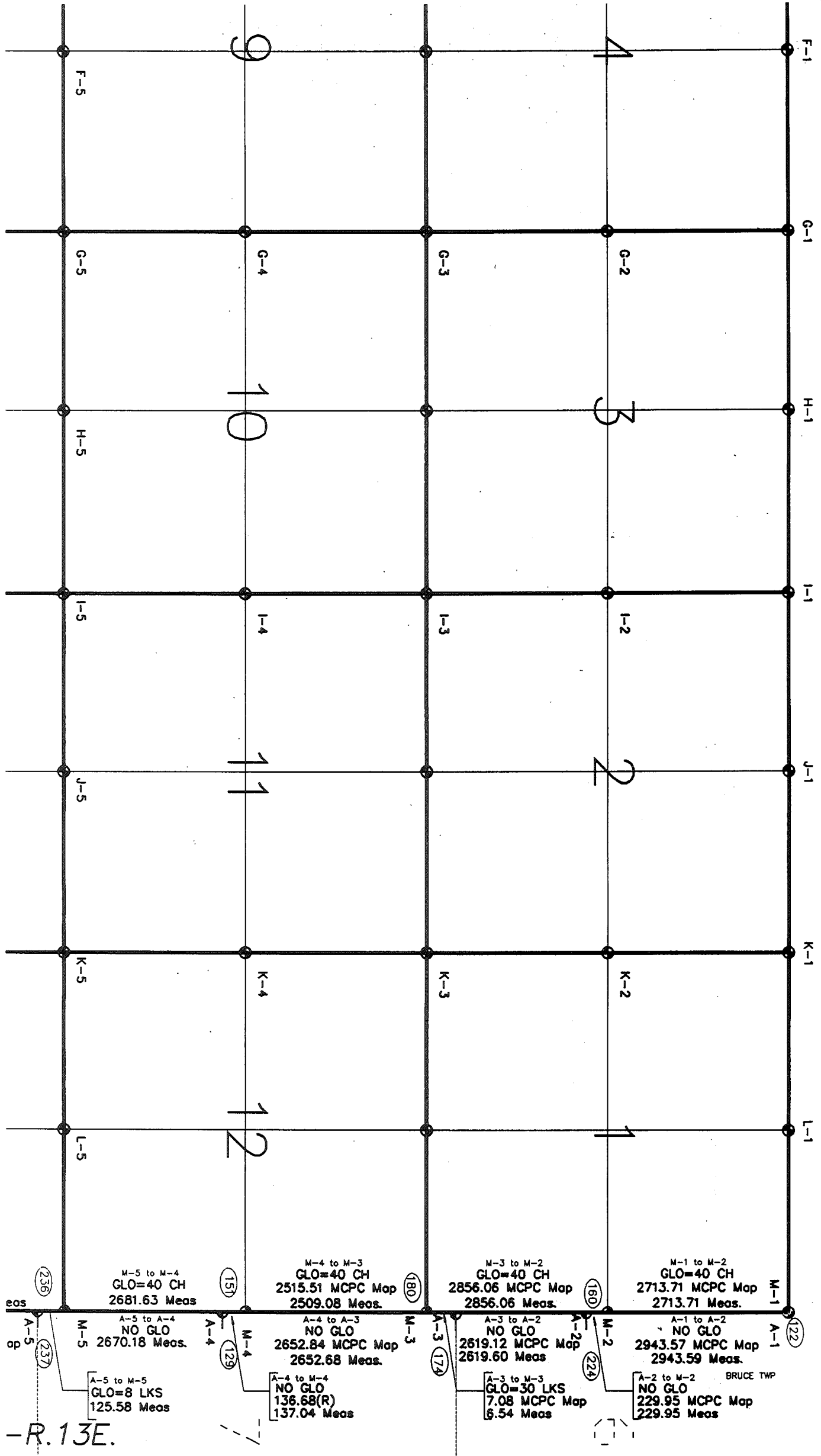

-R. 13E.

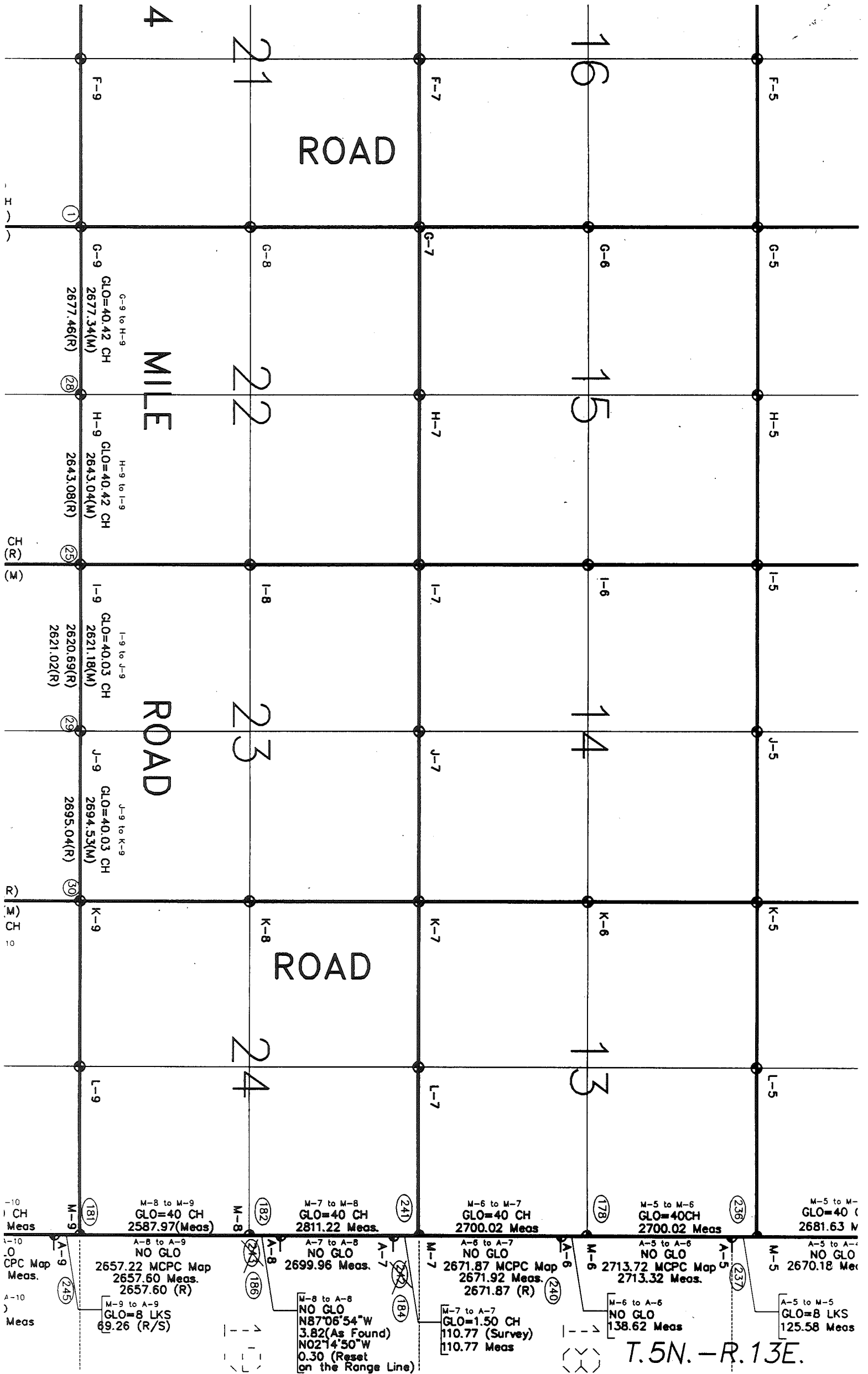

4

21

ROAD

16

F-5

F-9

F-7

G-5

G-9

G-7

G-6

G-8

G-9 to H-9
GLO=40.42 CH
2677.34(M)
2677.46(R)

MILE

22

15

H-5

H-9

H-7

H-9 to I-9
GLO=40.42 CH
2643.04(M)
2643.08(R)

I-8

I-6

I-5

I-9

I-7

I-9 to J-9
GLO=40.03 CH
2621.18(M)
2620.69(R)
2621.02(R)

ROAD

23

14

J-5

J-9

J-7

J-9 to K-9
GLO=40.03 CH
2694.53(M)
2695.04(R)

K-8

K-6

K-5

K-9

K-7

ROAD

24

13

L-5

L-9

L-7

M-9

M-8 to M-9
GLO=40 CH
2587.97(Meas)

(181)

M-7 to M-8
GLO=40 CH
2811.22 Meas.

(241)

M-6 to M-7
GLO=40 CH
2700.02 Meas

(178)

M-5 to M-6
GLO=40CH
2700.02 Meas

(236)

M-5 to M-4
GLO=40 CH
2681.63 Meas

M-9 to A-9
NO GLO
2657.22 MCPC Map
2657.60 Meas.
2657.60 (R)

(245)

M-9 to A-9
GLO=8 LKS
89.26 (R/S)

A-7 to A-8
NO GLO
2699.96 Meas.
A-8 to A-8
NO GLO
N87°06'54"W
3.82(As Found)
N02°14'50"W
0.30 (Reset
on the Range Line)

(184)

M-7 to A-7
GLO=1.50 CH
110.77 (Survey)
110.77 Meas

(240)

M-6 to A-6
NO GLO
138.62 Meas

(237)

A-5 to M-5
GLO=8 LKS
125.58 Meas

T.5N.-R.13E.

COPYRIGHT 1995 MACOMB COUNTY, MI.
All Rights Reserved.

