

1999
MACOMB COUNTY REMONUMENTATION
PROGRAM FOR BRUCE TOWNSHIP

Research Dossier for M-2

Prepared by:
Kennedy Surveying, Inc.
105 N. Washington St.
Oxford, Michigan 48371

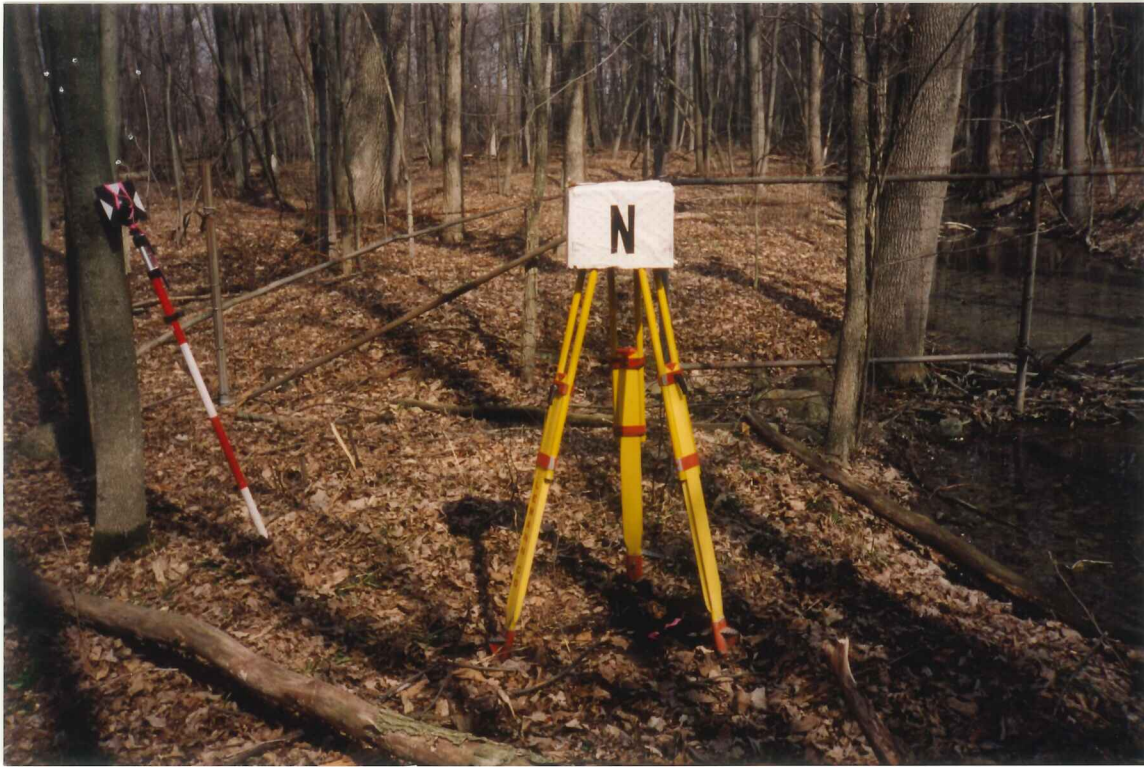



LAND CORNER RECORDATION CERTIFICATE
 Filing Requirement of Act 74, Mich. P.A. 1970

For corners in

Macomb (County)	Located In: Bruce Township	Corner Code #
1 Public Land Survey	T 5N R 12E	M-2
	T R	
	T R	
	T R	
2 Property Controlling in Section	S T R	
	S T R	
3 Miscellaneous Property in Sec.	S T R	
	S T R	

ACCEPTED BY THE MACOMB COUNTY SURVEY PEER
 GROUP AS THE OFFICIAL CORNER UNDER MICHIGAN
 PUBLIC ACT 345 OF 1990 AT A MEETING HELD
 ON 7-31-99

William E. Soderberg
 WILLIAM E. SODERBERG, P.S., CHAIRMAN

Register of Deeds Stamp & File Number

4. Lot No. _____, Recorded Plat _____
 5. Private Claims _____

	A	B	C	D	E	F	G	H	I	J	K	L	M
1													
2	6		5		4		3		2		1		
3													
4	7		8		9		10		11		12		
5													
6	10		11		12		13		14		15		
7													
8	19		20		21		22		23		24		
9													
10	30		29		28		27		26		25		
11													
12	31		32		33		34		35		36		
13													

I, Huston K. Kennedy, in a field survey on April 2, 1999 do hereby state that under requirements of P.A. 74, Michigan P.A. of 1970, the corner points mentioned in lines 1 and 2 above were in conformance with regulations and rules therefore as required in the current manual of survey instructions of the United States Department of the Interior, Bureau of Land Management or by a decree of a Court of Law and/or that the corner points mentioned in lines 3, 4 and 5 above were in conformance with the rules of the Michigan Board of Land Surveyors or by a Decree of a Court of Law; established, re-established, monumented, recovered, found as expressed below:

NOTE: Not more than 2 corners, all in the same town and range, may be recorded on this certificate.

- A. Description of original monument and accessories and/or subsequent restoration:
 1817-GLO Wampler, D.S.; Set Post 6" Tamarack S81°W 50 Links; 6" Tamarack N61°W 60 Links
 1.) Ruszala, PS #21581; Survey L..3326, Pgs. 68 & 69 - Only the approximate position of the corner is shown
 2.) 1960 Lehner & Associates, Inc., Unrecorded Survey - Fnd existing fence line.
- B. Description of corner evidence found and/or method applied in restoring or reestablishing corner:
 1999-Kennedy Surveying, Inc. - Kennedy, PS #17623 - The corner as recovered is 10 feet West of the centerline ditch extending to the North & South, also 20 feet West of the North-South fence line, and 14 feet South of a fence line extending to the West. The West 1/4 corner of Section 1, T5N, R13E, Amada Township (A-2) is located 229.97 feet to the South

HOW THE CORNER WAS RECOVERED

The property description for 01-01-200-005 calls out the East line of the section, but does not give a distance from the Southeast corner of the property the Northeast corner of Section 1. The corner was set on a line from the Southeast corner of Section 1, T5N, R12E, Bruce Township to the East 1/4 corner of Section 6, T5N, R13E, Amada Township, and projected North to a point that is 2713.17 feet South of M-1. The distance of 2713.17 feet is shown on the M.C.P.C. Map (I-F) for Bruce Township.

The unrecorded Survey by Lehner Associates, Inc., dated November 15, 1960 depicts the intersection of the East line of the section with a existing fence line that someone added to the drawing "M-2 Bruce".

Field measurements see back side of LCRC

- C. Description of monument for corner and accessories established to perpetuate locating the position of the corner:
 M-2 I set a 4" diameter Concrete Monument w/2" diameter aluminum cap stamped "Macomb County, Michigan MI A-2-35"
 PS #17623
 N40°W 25.50' Set Mag Nail & Remon Washer NE face 24" Twin Ash
 N5°E 18.10' Set Mag Nail & Remon Washer West face 17" Ash
 S42°E 26.25' Set Mag Nail & Remon Washer SW face 16" Maple
 Due West 33.40' Set Mag Nail & Remon Washer South face 16" Maple
 South 229.97 feet West 1/4 corner of Section 6, T5N, R13E, Amada Township (A-2)



The selected location is accepted by me and is generally accepted by Professional Surveyors as the best available evidence of the position of the original corner.

Signed by: Huston K. Kennedy Date 8-3-99
 Surveyor's Michigan License No. 17623

TOWN 5 NORTH, RANGE 12 EAST, BRUCE TOWNSHIP M-2

FIELD MEASUREMENTS BETWEEN

M-2 to A-2

No GLO
M.C.P.C. Maps = 229.88 Ft.
229.97 Ft. (MEA 1999)

M-2 to M-3

GLO = 40 chains or 2640.00 Ft.
2856.08 Ft. (M.C.P.C. Map)
2849.83 Ft. (MEA 1999)

M-2 to M-1

GLO = 40 chains or 2640.00 Ft.
2713.71 Ft. (MCPC Map)
2713.71 Ft. (MEA 1999)

1024264 LIBER:09054 PAGE:813 09:25A 08/17/1999
CARNELLA SABAUGH-MACOMB COUNTY, MI REG/DEEDS

Sources of Information Researched For Macomb 1999 Remonumentation Program FOR BRUCE TOWNSHIP

- 1.) GLO Notes
- 2.) Act 74 Recorded LCRC
- 3.) Act 132 Recorded Surveys
- 4.) Personal History and Records
- 5.) Letters to the Following Requesting Unrecorded
LCRCs and Surveys
 - a.) Anderson, Eckstein & Westrick
 - b.) Detroit Edison
 - c.) King & Associates
 - d.) AES Engineers & Surveyors, Inc.
 - e.) Metco Land Sea Corp.
 - f.) Raymond Donnelly & Associates
 - g.) Metco-Dunn, Inc.
 - h.) Road Commission for Macomb County
 - i.) Macomb County Public Works
 - j.) George Jerome & Company
 - k.) Kem-Tec Surveying
 - l.) Mickalich & Associates
 - m.) Lehner Associates, Inc.
 - n.) Spalding, DeDecker & Associates
 - o.) M.C.S. Associates, Inc.
 - p.) Urban Land Consultants
 - q.) Fenn & Associates Surveying, Inc.

GLO NOTES

Researching the government survey records for Macomb County shows that the post was set at the East ¼ of corner of Section 1 in 1817 by Joseph Wampler, D.S.1

WITNESSES:

(Based upon Government Survey Records)

6" Tamarack	S81°W	50 Links
6" Tamarack	N61°W	60 Links

EXISTING CONDITIONS

The original government post has been obliterated and the witness trees have been destroyed. The corner has not been perpetuated. The corner as recovered is 10 feet West of the centerline ditch extending to the North & South, also 20 feet West of the North-South fence line, and 14 feet South of a fence line extending to the West. The West ¼ corner of Section 1, T5N, R13E, Armada Township (A-2) is located 229.97 feet to the South

LCRC AND RECORDED SURVEYS

Researching the Macomb County Records for Land Corner Recordation Certificates (LCRC) and Certificates of Survey shows that Ronald J. Ruzala, PS #21581 recorded a Certificate of Survey on April 27, 1981 in Liber 3326, page 68 & 69 of Oakland County Record. Only the approximate position of the corner is shown.

HOW THE CORNER WAS RECOVERED

The property description for 01-01-200-005 calls out the East line of the section, but does not give a distance from the Southeast corner of the property the Northeast corner of Section 1. The corner was set on a line from the Southeast corner of Section 1, T5N, R12E, Bruce Township to the East 1/4 corner of Section 6, T5N, R13E, Armada Township, and projected North to a point that is 2713.17 feet South of M-1. The distance of 2713.17 feet is shown on the M.C.P.C. Map (I-F) for Bruce Township.

The unrecorded Survey by Lehner Associates, Inc., dated November 15, 1960 depicts the intersection of the East line of the section with a existing fence line that someone added to the drawing "M-2 Bruce".

FIELD MEASUREMENTS BETWEEN

M-2 to A-2

No GLO
M.C.P.C. Maps = 229.88 Ft.
229.97 Ft. (MEA 1999)

M-2 to M-1

GLO = 40 chains or 2640.00 Ft.
2713.71 Ft. (MCPC Map)
2713.71 (MEA 1999)

M-2 to M-3

GLO = 40 chains or 2640.00 Ft.
2856.06 Ft. MCPC Map)
2894.63 Ft. (MEA 1999)

Based upon the above method used to recover this corner, I therefore, recommend to the Macomb County Peer Group that they accept the recovered position of this corner as the best evidence of the original corner position.

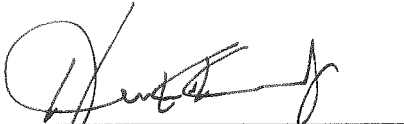

Huston K. Kennedy, PS
Kennedy Surveying, Inc.

*Used to verify the location of the found corner (M-2)

N 112 E 92 lbs dist also an American
diam bears N 17 E 58 lbs dist
Land first half mile 2nd rate last
half same Timber fallen Young growth
& Undergrowth Ash Birch by Ash Stems

North

20.00 Maple 18 in diam

40.00 Sit in Sec part from which an Elm
8 in diam bears N 17 E 112 also an
Elm 8 inches diam bears N 36 E 108
lbs dist

65.83 Elm 12 in diam

66.00 Pacamarac & Willow 2000 ft

70.00 Sit 5 mile part for con of sections 14 & 12
from which a Pacamarac 6 in diam
bears S 76 W 32 lbs dist also a Pacamarac
5 in diam bears S 51 W 46 lbs dist
Land first half mile 3rd rate last
half same Timber (except in swamp)
fallen Young growth and Undergrowth
B. Ash Linden Buckeye Ash Birch etc
Jan 7 31st 1817

North

18.50 Pacamarac 6 in diam

40.00 Sit part for con of 4 Sec from
which a Pacamarac 6 in diam bears
S 11 W 50 lbs distant also a Pacamarac
6 in diam bears N 61 W 60 lbs.

58.15 58+ B. Ash 14 in diam

80.00 Sit Con for Townships 5 & 6 North in
Ranges 12 & 13 East from which a
B. Ash 10 in diam bears N 17 E 83 lbs dist

Broce 99 Remon

TXLGU 9 Macomb County Legal Descriptions
/c I Cvt 14 Parcel 0101200005

Cancel Help
Localid 100102614

Name MATHEUS N & SHIRLEY A KLYN

School 10 ALMONT
Number 99999
Street UNKNOWN
City
Zip 000000000

Mail Address 13401
24 MILE RD
SHELBY MI
48317

Action	Line	Description
C	1	SEC 1; COM AT CEN POST SEC 1;
C	2	TH N0*26'50"W 69.50 FT ALG N-S
C	3	1/4 LINE TO POB; TH N79*27'-
C	4	50"E 670.27 FT; TH S0*03'25"E
C	5	1304.74 FT; TH N77*54'35"E
C	6	730.05 FT; TH S0*17'25"E 204.7
C	7	FT; TH N81*40'35"E 1237.70 FT
C	8	TO E SEC LINE; TH NLY ALG SD E
C	9	SEC LINE TO NE COR SEC 1; TH
C	10	N89*31'35"W 2356.94 FT ALG N
C	11	SEC LINE; TH S0*13'20"W 484.40
C	12	FT; TH N89*31'35"W 244.0 FT;

Continue for more data
ext

TXLGU 2 Macomb County Legal Descriptions
/c I Cvt 14 Parcel 0101200005

Cancel Help
Localid 100102614

Name MATHEUS N & SHIRLEY A KLYN

School 10 ALMONT
Number 99999
Street UNKNOWN
City
Zip 000000000

Mail Address 13401
24 MILE RD
SHELBY MI
48317

Action	Line	Description
C	13	TH S0*13'20"W 1178.11 FT &
C	14	S0*26'50"E 1618.94 FT ALG N-S
C	15	1/4 LINE TO POB. 239.812 A.
C	16	50-01-001-000-00 THIS PARC
C	17	HAS 2 SCHOOL DISTS NO 10 & 11

END OF DATA
ext

102 161 N89-31-3SW 2600.94(R) 2604.40(M) 122

244 2356.94

S00-13-20W
484.40

164 163 N89-31-3SW
244.00

*S00-13-20W
1178.11

(N00-26-50W)
69.50

S00-26-50E
1618.94

Center Post
167

166 168 N79-27-50E
670.27

S00-03-75E
1304.74

169 N77-54.3SE 170
730.05

S00-17.25E
204.70

171 172 N81-40-3SE 1237.70

INVERSION
4326.97
4316.02

173

1602.31

SIDWELL 4316.02

Bruce 7-27-1101

SURVEY 4-920930-4-1226

04-03-1999 12:52 PM Page 5

Req. to: Kennedy Surveying Inc.\

File Name: C:\SIMPLCTY\DATA\96-4013.DAT

Job: 1996 MACOMB COUNTY REMONUMENTATION PROGRAM FOR WASHINGTON, BRUCE & RAT TWP.

By: HUSTON K. KENNEDY

Point	Direction	Distance	Northing	Easting	Elevation
Start 122			510955.7245	13493947.9585	0.000
IN 161	N 89x31'35.0" W	2356.940	510975.2069	13491591.0990	0.000
IN 163	S 0x13'20.0" W	484.400	510490.8106	13491589.2203	0.000
IN 164	N 89x31'35.0" W	244.000	510492.8275	13491345.2286	0.000
IN 165	S 0x13'20.0" W	1178.110	509314.7263	13491340.6593	0.000
IN 166	S 0x26'50.0" E	1618.940	507695.8356	13491353.2958	0.000
IN 168	N 79x27'50.0" E	670.270	507818.3980	13492012.2650	0.000
IN 169	S 0x03'25.0" E	1304.740	506513.6586	13492013.5617	0.000
IN 170	N 77x54'35.0" E	730.050	506666.5695	13492727.4183	0.000
IN 171	S 0x17'25.0" E	204.700	506461.8722	13492728.4554	0.000
IN 172	N 81x40'35.0" E	1237.700	506641.0465	13493953.1177	0.000
IN 122	N 0x04'06.6" W	4314.681	510955.7245	13493947.9585	0.000

Area = 10551789.1843 Sq. Feet or 242.2357 Acres

Start 122			510955.7245	13493947.9585	0.000
IN 162	N 89x31'35.0" W	2600.940	510977.2238	13491347.1074	0.000
IN 167	S 0x06'54.3" E	3350.893	507626.3378	13491353.8383	0.000

CERTIFICATE OF SURVEY

3326 68

DESCRIPTION OF PARCEL "A"

A parcel of land located in the Northwest Fractional Quarter of Section 7, T. 5 N., R. 13 E., Armada Township, Macomb County, Michigan, described as BEGINNING at the Northwest corner of said Section 7, thence proceed S. 00° 09' 35" W. 1918.10 feet along the West line of said Section 7; thence S. 87° 48' 30" E. 548.57 feet; thence N. 00° 09' 35" E. 1993.89 feet; thence N. 89° 30' 00" W. along the North line of said Section 7 to the point of beginning, containing therein 25.076 acres of land, more or less, subject to existing easements of record.

DESCRIPTION OF PARCEL "B"

A parcel of land located in Sections 1 and 12, T. 5 N., R. 12 E., Bruce Township, and also in Sections 6 and 7, T. 5 N., R. 13 E., Armada Township, all in Macomb County, Michigan, being described as BEGINNING at the South Quarter Corner of Section 1, T. 5 N., R. 12 E., Bruce Township, thence proceed N. 00° 26' 50" W. 2532.39 feet along the N-S 1/4 line of said Section 1; thence continue N. 00° 26' 50" W. 69.50 feet; thence N. 79° 27' 50" E. 670.27 feet; thence S. 00° 03' 25" N. 1304.74 feet; thence N. 77° 54' 35" E. 730.05 feet; thence S. 00° 03' 25" W. 204.70 feet; thence N. 81° 40' 35" E. 1237.70 feet; thence along the West line of Section 6, T. 5 N., R. 13 E., Armada Township, N. 00° 20' 25" 89.10 feet; thence S. 88° 26' 55" E. 1955.64 feet; thence S. 00° 03' 25" W. 1343.09 feet along the N-S 1/4 line of said Section 6; thence along the N-S 1/4 line of Section 7 S. 00° 19' 30" E. 2011.29 feet; thence N. 87° 48' 30" W. 1417.36 feet; thence N. 00° 09' 35" W. 1993.89 feet; thence N. 89° 30' 00" W. 548.42 feet; thence S. 00° 09' 35" W. 474.84 feet along the East line of Section 12; thence S. 79° 55' 00" W. 2638.73 feet; thence N. 00° 17' 10" E. 643.47 feet along the N-S 1/4 line of said Section 12 to the point of beginning, containing therein 25.518 acres of land, more or less, subject to road rights of way and existing easements of record.

WITNESSES

Center Sec. 6, T. 5 N., R. 13 E. - Fd. Iron Pipe
 Fd. Nail in 6" Post - 40.77' SW
 Fd. Nail in 12" stump - 26.75' East
 Center of Concrete Post Base - 56.80' NW
 Fd. Nail in 24" Stump - 82.50' SW

South 1/4 corner Sec. 1, T. 5 N., R. 12 E. - Fd. 3/4" Pipe
 Nail in 8" Cherry - 44.75' NW
 Nail in Anchor Post - 35.85' N.
 Nail in 8" Ash - 35.9' NE

STATE OF MICHIGAN
 COUNTY OF MACOMB
 TOWNSHIP OF BRUCE
 SECTION 7
 PARCELS "A" & "B"
 PARK LANE ESTATES

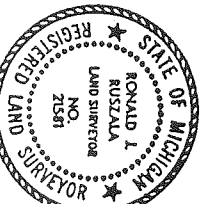

SECTION TOWN RANGE
 ARMADA & BRUCE TOWNSHIP
 MACOMB COUNTY, MICHIGAN

DRAWING NO. 81-123

CERTIFICATE OF SURVEY

3326 68

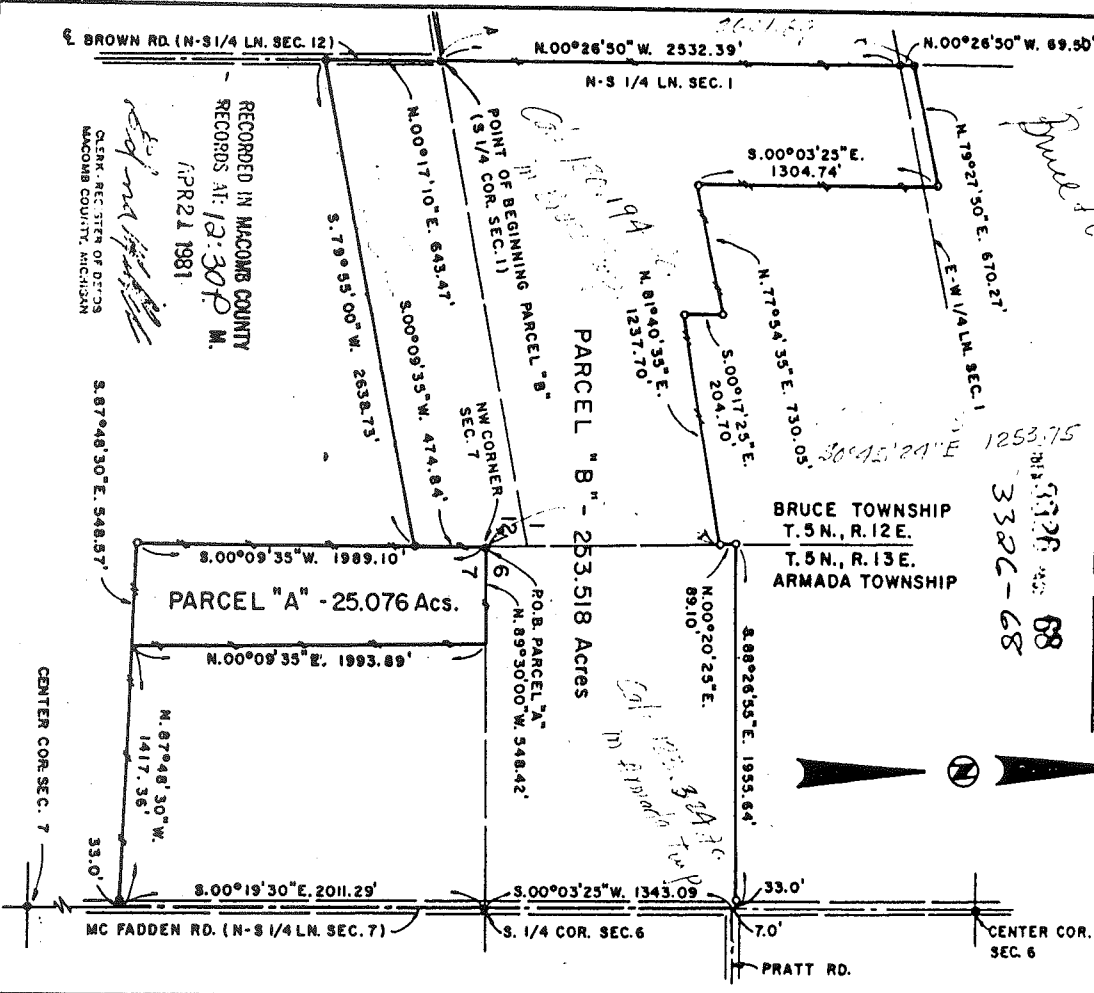

RECORDED IN MACOMB COUNTY RECORDS AT 10:30 P.M. APR 21 1981

CLERK - REC. STER. OF DEEDS
 MACOMB COUNTY, MICHIGAN

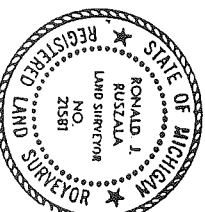

SECTION TOWN RANGE
 ARMADA & BRUCE TOWNSHIP
 MACOMB COUNTY, MICHIGAN

DRAWING NO. 81-123

AFFIDAVIT

STATE OF MICHIGAN)
) SS.
 COUNTY OF MACOMB)

John D. Lehner, being duly sworn, deposes and says that he is a regularly licensed Land Surveyor, residing and practicing in Mount Clemens, Macomb County, Michigan.

Further, that he has made a record search, recorded and unrecorded, and survey of property described as:

A parcel of land located in and being a part of the Northeast Fractional 1/4 of Section 1, T. 5 N., R. 12 E., Bruce Township, Macomb County, Michigan, and being more particularly described as follows:

Commencing at the Northeast corner of said Section 1, and thence extending S. 1°-58'-47" W. 2701.20 feet along the Easterly Section line; thence S. 78°-33'-14" W. 1337.50 feet; thence S. 78°-27'-45" W. 312.63 feet; thence S. 81°-49'-10" W. 1006.39 feet; thence N. 1°-57'-31" E. 1614.17 feet and N. 1°-34'-43" E. 1671.57 feet along the North/South quarter line, as occupied; thence S. 87°-30' E. 2600.94 feet along the Northerly Section line, (Bordman Road) to the point of beginning and containing 175.713 acres of land. Reserving easements of record.

Further, that the above described parcel is the same as the following described parcels as given in American Title Insurance Company's File No. F-26246:

Parcel A - Town 5 North, Range 12 East, Section 1, North 41.63 acres of West 83.26 acres of Northeast Fractional 1/4.

Parcel B - Town 5 North, Range 12 East, Section 1, North 41.65 acres of East 83.28 acres of Northeast Fractional 1/4.

Parcel C - Town 5 North, Range 12 East, Section 1, South 41.63 acres of East 83.28 acres of Northeast Fractional 1/4.

Parcel D - Part of the South 1/2 of the West 1/2 of the Northeast Fractional 1/4 Section 1, Town 5 North, Range 12 East, Bruce Township, Macomb County, Michigan, described as: Beginning at a point on the North and South 1/4 line located N. 1°-54'-30" E. 69.50 feet from the center of Section 1; thence N. 81°-49'-10" E. 1006.43 feet to an iron fence post; thence N. 78°-22'-40" E. 312.35 feet; thence N. 2°-32'-30" E. 1641.60 feet; thence S. 80°-09' W. 1340.60 feet to the North and South 1/4 line; thence S. 1°-54'-30" W. 1617.58 feet to the point of beginning and containing 48.912 acres more or less.

John D. Lehner,
 Registered Land Surveyor,
 No. 6707

Subscribed and sworn to before me this _____ day of November, A.D., 1960.

Marlon E. Harris,
Notary Public, Macomb County,
Michigan.

My Commission expires: May 20, 1963.

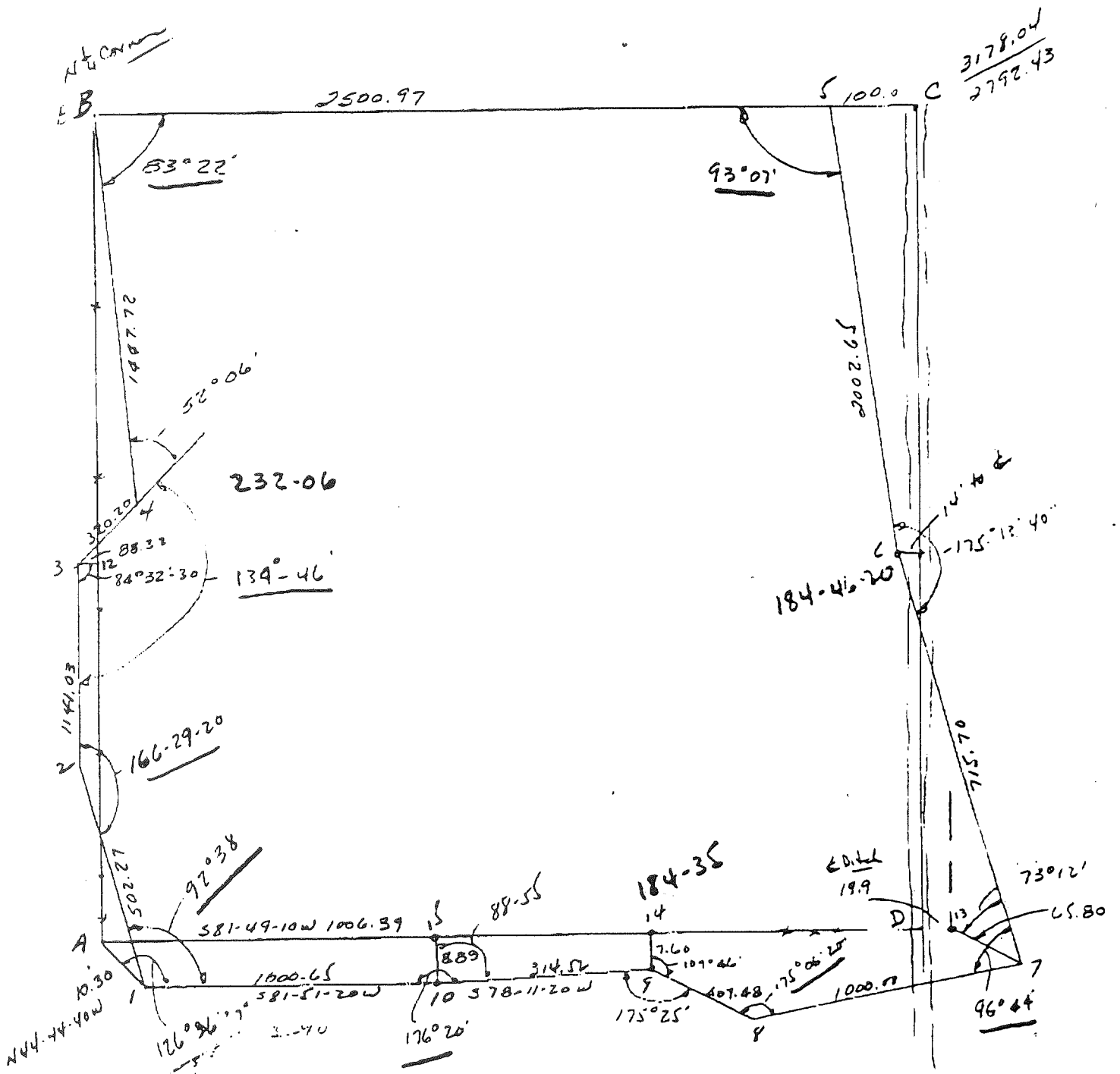

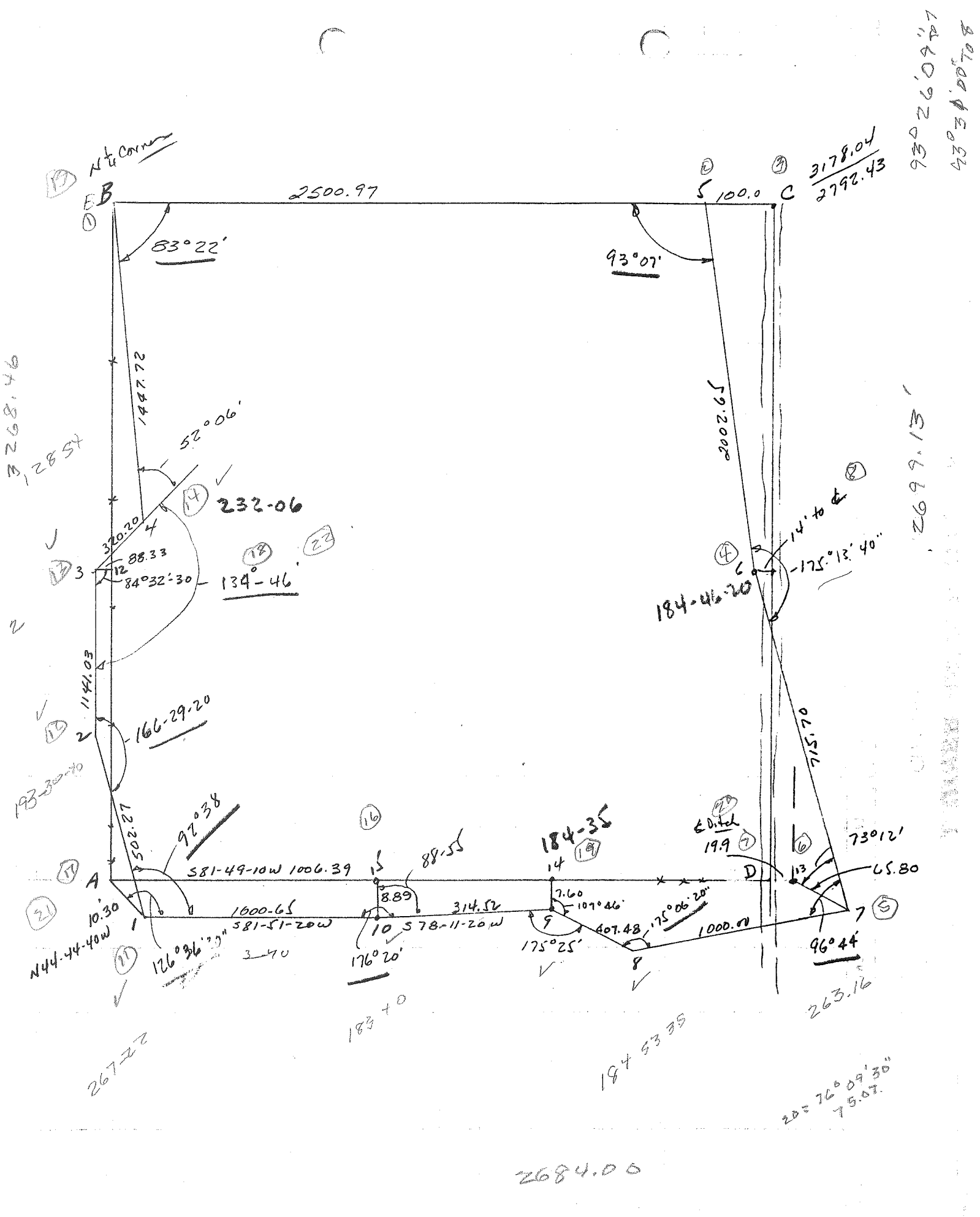

3268.46
12854

193-30-40

N44-44-40W
10.30

26722

2684.00

N 44° Corner
EB
2500.97
100.0 C
3178.04
2792.43

83°22'
93°07'
52°06'

232-06
134-46
166-29-20
92°38'

184-46-20
175°13'40"

184-35
19.9
73°12'

581-49-10W 1006.39
88.55
1000-65
581-51-20W
314.52
175°25'
175°06'20"

176°20'
107°46'
1000.00
96°44'

183+0
1945335
263.16

2B = 76°09'30"
75.07

93°26'09"47
43°34'00"78

2699.13'

R. Somersham Rd

100.00
173.2
100.00
100.00

3395
MBT
147.72

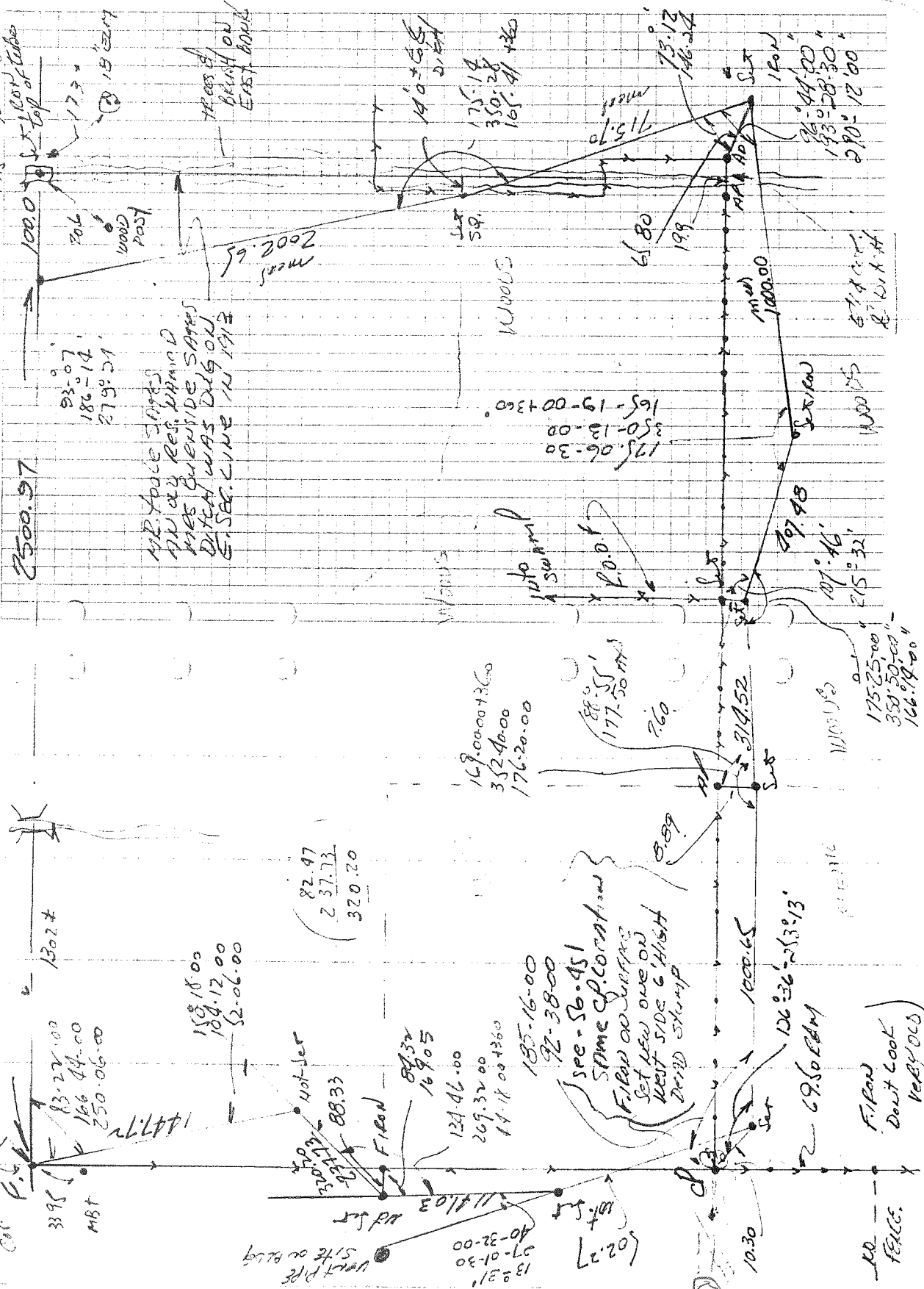

2500.97
 93-07
 186-14
 279-51
 100.00
 173.2
 100.00
 100.00

MR. YODICE SAYS
 THAT RES. W/IN D
 THE QUENDE SAYS
 DISTANCE WAS DIG OUT
 S. SEC. LINE IN 1912

2002
 METERS

169.0000+3.60
 352.4000
 176.20.00

SEC - 56.451
 SOME C.F. CORRECTION
 FILL IN ON WORK
 SET NEW ONE ON
 WEST SIDE 6' HIGH
 ROAD STUMP

126-36-23-13
 69.56 EBM

FENCE
 DON'T LOOK
 (VERY OLD)

WOODS

175-25-00
 350-50-00
 166-18-00

WOODS

WOODS

ROAD STUMP

WOODS

140-65
 175-18
 350-28
 160-41 + 60

715-70
 65-80
 199
 175-12
 146-24

1800.00
 193-06-30
 193-08-30
 270-12-00

WOODS

WOODS

WOODS

WOODS

WOODS

WOODS

WOODS

WOODS

WOODS

WOODS

WOODS

WOODS

WOODS

WOODS

WOODS

WOODS

WOODS

WOODS

WOODS

WOODS

WOODS

WOODS

WOODS

WOODS

WOODS

WOODS

WOODS

WOODS

WOODS

WOODS

WOODS

WOODS

WOODS

WOODS

WOODS

WOODS

WOODS

WOODS

WOODS

WOODS

WOODS

WOODS

WOODS

WOODS

WOODS

WOODS

WOODS

WOODS

WOODS

WOODS

WOODS

WOODS

WOODS

WOODS

WOODS

WOODS

WOODS

WOODS

WOODS

WOODS

WOODS

WOODS

WOODS

WOODS

WOODS

WOODS

WOODS

WOODS

WOODS

WOODS

WOODS

WOODS

WOODS

WOODS

WOODS

WOODS

WOODS

WOODS

WOODS

WOODS

WOODS

WOODS

WOODS

WOODS

WOODS

WOODS

WOODS

WOODS

WOODS

WOODS

WOODS

WOODS

WOODS

WOODS

WOODS

USE FOR M-2 BRUCE
A-2 ARMADA

CERTIFICATE OF SURVEY

DESCRIPTION OF PROPERTY

LIBER 3327 PAGE 219

A parcel of land situated in the Southwest and Northwest Fractional Quarters of Section 6, T. 5 N., R. 13 E., Armada Township, and the Southeast and Northeast Fractional Quarters of Section 1, T. 5 N., R. 12 E. Bruce Township, all being in Macomb County, Michigan, being more particularly described as BEGINNING at the Northwest corner of Section 6, T. 5 N., R. 13 E., thence proceed S. 90° 59' 38" W. 1899.90 feet along the West line of said Section 5; thence S. 89° 14' 44" E. 1994.59 feet; thence S. 00° 03' 25" W. 1113.92 feet along the N-S 1/4 line of said Section 6; thence continuing S. 90° 03' 25" W. 296.30 feet; thence N. 89° 56' 35" W. 1090.09 feet; thence S. 90° 03' 25" W. 809.00 feet; thence S. 89° 56' 35" E. 1090.09 feet; thence S. 00° 03' 25" W. 232.66 feet along said N-S 1/4 line of Section 6; thence N. 88° 26' 55" W. 1955.64 feet; thence S. 00° 03' 25" W. 89.10 feet along the East Line of Section 1, T. 5 N., R. 12 E.; thence S. 81° 40' 35" W. 1237.70 feet; thence N. 00° 05' 25" W. 204.70 feet; thence S. 77° 54' 35" W. 730.05 feet; thence N. 00° 05' 25" W. 1334.74 feet; thence S. 70° 27' 50" W. 670.27 feet; thence along the N-S 1/4 line of said Section 1 N. 00° 26' 50" W. 1618.94 feet; thence S. 89° 56' 35" E. 1090.09 feet; thence N. 00° 13' 20" E. 1178.11 feet; thence S. 89° 31' 35" E. 244.90 feet; thence N. 00° 13' 20" E. 484.40 feet; thence S. 89° 31' 35" E. 2356.94 feet along the North line of said Section 1 to the point of beginning, containing therein 329.505 Acres of land, more or less, subject to road rights of way and subject to easements of record.

NW Corner Section 6, T. 5 N., R. 13 E.
(1/2" Iron Bar)
Nail in anchor post SW 20.67 ft.
Nail in 16" Maple NE 60.05 ft.
Nail in stump NE 17.72 ft.

North 1/4 Corner Section 1, T. 5 N., R. 12 E.
(3/8" Iron Bar)
Nail in root 48" Maple NW 30.94 ft.
Nail in PWT. Pole NE 38.64 Ft.
Nail in Bell Tel. Pole S. 33.90 ft.

North 1/4 Corner Section 6, T. 5 N., R. 13 E.
(5/8" Iron Bar)
Nail in fence post SW 41.67 ft.
Nail in 16" Ash NE 83.14 ft.
Nail in Tel. Pole SE 46.12 Ft.

SIGNATURE: *Ronald John Ruszala*

SEAL:

ADDRESS: RONALD JOHN RUSZALA, R.L.S.
8740 Chestwood Drive
Warren, Michigan 48090

TITLE: PROPERTY OF
PARK LANE ESTATES

SECTION 186 TOWN 5N RANGE 13E
BRUCE & ARMADA TOWNSHIPS

LEGEND:
● - FIP - FOUND IRON PIPE
○ - SIP - SET BEAR WITH E.L.S. CAP
⊗ - FCM - FOUND CONCRETE MONUMENT
⊕ - FCM - SET CONCRETE MONUMENT
--- - FENCE

FIELD WORK DRAWN BY CHECKED BY

Bruce & Armada Prop.

LIBER 3327 PAGE 218

CERTIFICATE OF SURVEY

A701239

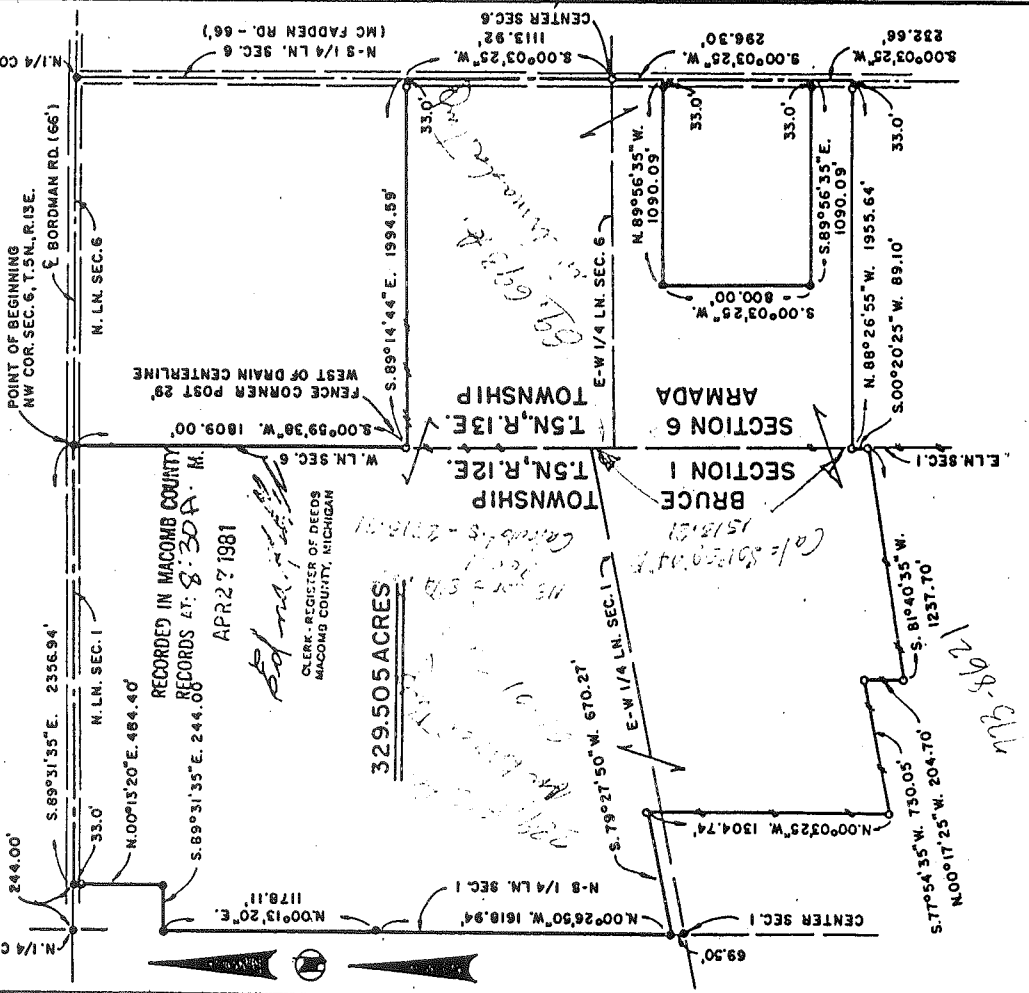

SIGNATURE: *Ronald John Ruszala*

SEAL:

ADDRESS: RONALD JOHN RUSZALA, R.L.S.
8740 Chestwood Drive
Warren, Michigan 48090

TITLE: PROPERTY OF
PARK LANE ESTATES

LEGEND:
● - FIP - FOUND IRON PIPE
○ - SIP - SET BEAR WITH E.L.S. CAP
⊗ - FCM - FOUND CONCRETE MONUMENT
⊕ - FCM - SET CONCRETE MONUMENT
--- - FENCE

AFFIDAVIT

STATE OF MICHIGAN)
) SS.
 COUNTY OF MACOMB)

John D. Lehner, being duly sworn, deposes and says that he is a regularly licensed Land Surveyor, residing and practicing in Mount Clemens, Macomb County, Michigan.

Further, that he has made a record search, recorded and unrecorded, and survey of property described as:

A parcel of land located in and being a part of the Northeast Fractional 1/4 of Section 1, T. 5 N., R. 12 E., Bruce Township, Macomb County, Michigan, and being more particularly described as follows:

Commencing at the Northeast corner of said Section 1, and thence extending S. 1°-58'-47" W. 2701.20 feet along the Easterly Section line; thence S. 78°-33'-14" W. 1337.50 feet; thence S. 78°-27'-45" W. 312.63 feet; thence S. 81°-49'-10" W. 1006.39 feet; thence N. 1°-57'-31" E. 1614.17 feet and N. 1°-34'-43" E. 1671.57 feet along the North/South quarter line, as occupied; thence S. 87°-30' E. 2600.94 feet along the Northerly Section line, (Bordman Road) to the point of beginning and containing 175.713 acres of land. Reserving easements of record.

Further, that the above described parcel is the same as the following described parcels as given in American Title Insurance Company's File No. F-26246:

Parcel A - Town 5 North, Range 12 East, Section 1, North 41.63 acres of West 83.26 acres of Northeast Fractional 1/4.

Parcel B - Town 5 North, Range 12 East, Section 1, North 41.65 acres of East 83.28 acres of Northeast Fractional 1/4.

Parcel C - Town 5 North, Range 12 East, Section 1, South 41.63 acres of East 83.28 acres of Northeast Fractional 1/4.

Parcel D - Part of the South 1/2 of the West 1/2 of the Northeast fractional 1/4 Section 1, Town 5 North, Range 12 East, Bruce Township, Macomb County, Michigan, described as: Beginning at a point on the North and South 1/4 line located N. 1°-54'-30" E. 69.50 feet from the center of Section 1; thence N. 81°-49'-10" E. 1006.43 feet to an iron fence post; thence N. 78°-22'-40" E. 312.35 feet; thence N. 2°-32'-30" E. 1641.60 feet; thence S. 80°-09' W. 1340.60 feet to the North and South 1/4 line; thence S. 1°-54'-30" W. 1617.58 feet to the point of beginning and containing 48.912 acres more or less.

John D. Lehner,
 Registered Land Surveyor,

Subscribed and sworn to before me this _____ day of November, A.D., 1960.

Marion E. Harris,
Notary Public, Macomb County,
Michigan.

My Commission expires: May 20, 1963.

June 17, 1999

Mr. William E. Soderberg, P.S.
Macomb County Remonumentation Program
10 North Main Street
Mount Clemens, MI 48043

Re: Corner "A-8", Armada Township

Dear Bill,

In response to your telephone call of this morning, I am forwarding herewith the field notes for the Survey Herbert Kobs performed in the Southwest 1/4 of Section 19, Town 5 North, Range 13 East, Armada Township. (This Survey was performed for Herbert vonRusten, Job Number 134-76, a copy of which you forwarded to our office.) I am also enclosing copies of additional surveys which I have performed in the same quarter Section (indicating that I used the iron previously set by Herbert Kobs in 1976). In addition, I am also enclosing copies of two surveys which Herb Kobs performed, and a copy of one survey which I performed, in Section 24 of Bruce Township.

If you have any further questions in this matter, please contact me at your convenience.

Sincerely,



Donald H. King
Professional Surveyor

cak

enclosures

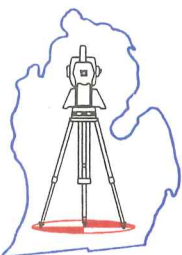

LIBER 2681 PAGE 129 Certificate of Survey

HERBERT VON RUSTEN
FOR
DATE MAR. 23, 1976
JOB # 134-76
SCALE 1" = 300'
SHEET 1 OF 2

DIVISION OF PART OF THE SOUTHWEST FRACTIONAL
1/4 OF SECTION 19, TOWN 5 NORTH, RANGE 13
EAST, ARMADA TOWNSHIP, MACOMB COUNTY,
MICHIGAN.

WEST 1/4 COR. SEC. 19, T. 5N., R. 13E.
(1/2" IRON BAR)
P.K. NAIL IN 8" ELM - E.N.E. - 32.16'
P.K. NAIL IN 30" TREE - S.W. - 37.82'
P.K. NAIL IN WOOD POST - SOUTH - 39.03'

CEN. COR. SEC. 19, T. 5N., R. 13E.
(5/8" IRON BAR)
P.K. NAIL IN 8" T. APPLE - WEST - 48.60'
P.K. NAIL IN 24" OAK - EAST - 104.22'
N.W. COR. GRANGE HALL - S.E. - 74.23'

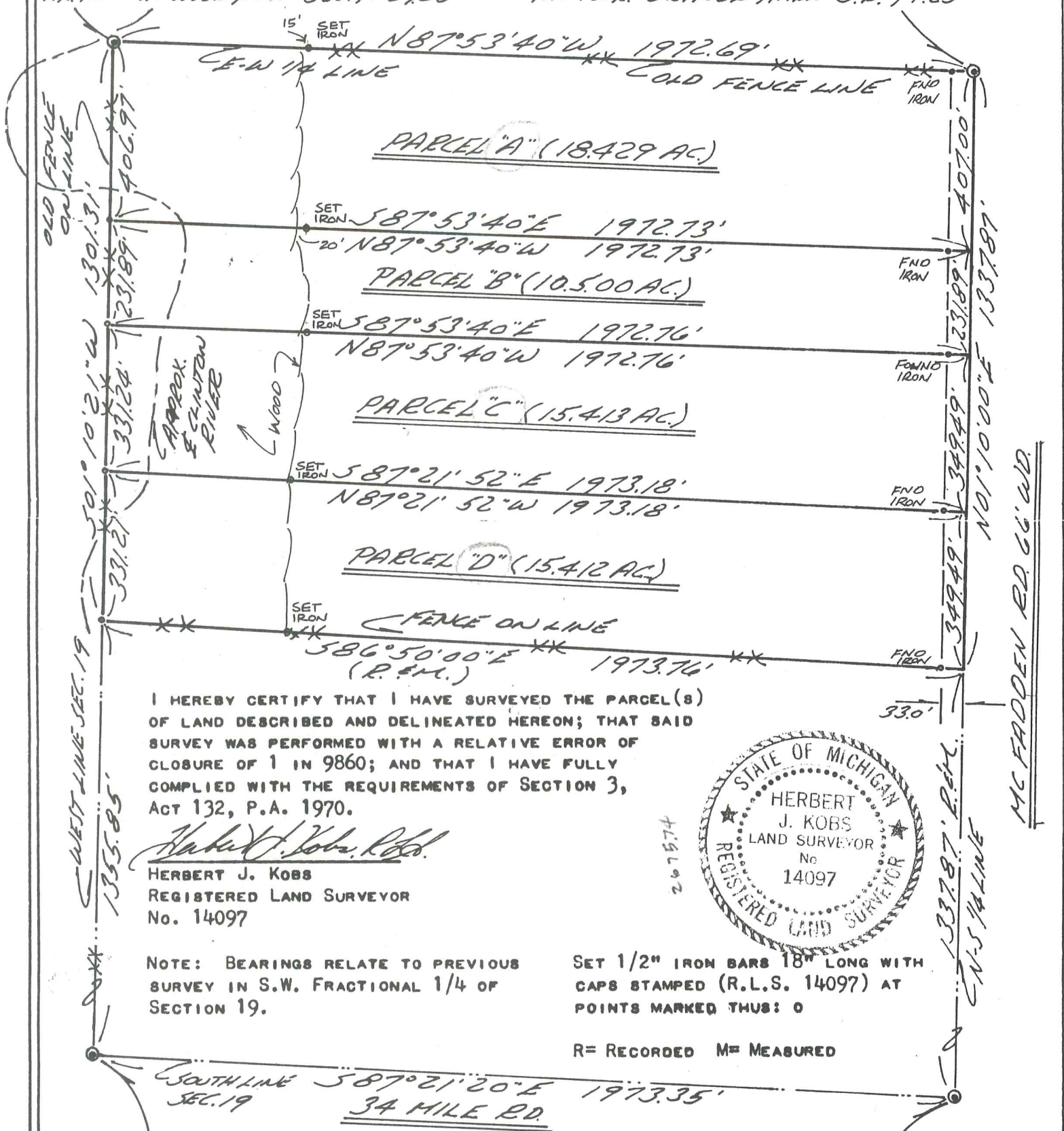

I HEREBY CERTIFY THAT I HAVE SURVEYED THE PARCEL(S)
OF LAND DESCRIBED AND DELINEATED HEREON; THAT SAID
SURVEY WAS PERFORMED WITH A RELATIVE ERROR OF
CLOSURE OF 1 IN 9860; AND THAT I HAVE FULLY
COMPLIED WITH THE REQUIREMENTS OF SECTION 3,
ACT 132, P.A. 1970.

Herbert J. Kobs, R.L.S.
HERBERT J. KOBBS
REGISTERED LAND SURVEYOR
No. 14097



NOTE: BEARINGS RELATE TO PREVIOUS
SURVEY IN S.W. FRACTIONAL 1/4 OF
SECTION 19.

SET 1/2" IRON BARS 18" LONG WITH
CAPS STAMPED (R.L.S. 14097) AT
POINTS MARKED THUS: O

R = RECORDED M = MEASURED

S.W. COR. SEC. 19, T. 5N., R. 13E.
(1/2" IRON BAR)
P.K. NAIL IN 30" MAPLE - N.W. - 30.52'
P.K. NAIL IN 16" ASH - S.E. - 37.17'
P.K. NAIL IN 22" ASH - S.S.E. - 24.81'

SOUTH 1/4 COR. SEC. 19, T. 5N., R. 13E.
(1/2" IRON BAR)
P.K. NAIL IN 24" STUMP - N.W. - 49.47'
P.K. NAIL IN 6" TW. OAK - S.W. - 85.41'
P.K. NAIL IN POWER POLE - S.E. - 86.95'



KOBBS LAND SURVEYING

1925 BREWER ROAD

ROMEO, MICHIGAN

752-2700



KOBS LAND SURVEYING
1925 BREWER ROAD
ROMEO, MICHIGAN 48065

JOB No. 134-76
FOR: HERBERT VON RUSTEN
MARCH 23, 1976
SHEET 2 OF 2

PROPERTY DESCRIPTION'S

- PARCEL A: A PARCEL OF LAND LOCATED IN AND BEING A PART OF THE SOUTHWEST FRACTIONAL 1/4 OF SECTION 19, TOWN 5 NORTH, RANGE 13 EAST, ARMADA TOWNSHIP, MACOMB COUNTY, MICHIGAN, AND BEING MORE PARTICULARLY DESCRIBED AS FOLLOWS: COMMENCING AT THE WEST 1/4 CORNER OF SAID SECTION 19; THENCE SOUTH 01 DEGREES 10 MINUTES 21 SECONDS WEST 406.97 FEET ALONG THE WEST LINE OF SAID SECTION 19; THENCE SOUTH 87 DEGREES 53 MINUTES 40 SECONDS EAST 1972.73 FEET TO THE NORTH AND SOUTH 1/4 LINE OF SAID SECTION 19; THENCE NORTH 01 DEGREES 10 MINUTES 00 SECONDS EAST 407.00 FEET ALONG THE NORTH AND SOUTH 1/4 LINE OF SAID SECTION 19 TO THE CENTER CORNER OF SAID SECTION 19; THENCE NORTH 87 DEGREES 53 MINUTES 40 SECONDS WEST 1972.69 FEET ALONG THE EAST AND WEST 1/4 LINE OF SAID SECTION 19 TO THE POINT OF BEGINNING, CONTAINING 18.429 ACRES OF LAND. SUBJECT TO THE RIGHTS OF THE PUBLIC IN McFADDEN ROAD AND ANY EASEMENTS OF RECORD.
- PARCEL B: A PARCEL OF LAND LOCATED IN AND BEING A PART OF THE SOUTHWEST FRACTIONAL 1/4 OF SECTION 19, TOWN 5 NORTH, RANGE 13 EAST, ARMADA TOWNSHIP, MACOMB COUNTY, MICHIGAN, AND BEING MORE PARTICULARLY DESCRIBED AS FOLLOWS: COMMENCING AT A POINT ON THE WEST LINE OF SAID SECTION 19, IT BEING 406.97 FEET SOUTH 01 DEGREES 10 MINUTES 21 SECONDS WEST FROM THE WEST 1/4 CORNER OF SAID SECTION 19; THENCE EXTENDING SOUTH 01 DEGREES 10 MINUTES 21 SECONDS WEST 231.89 FEET ALONG SAID WEST LINE; THENCE SOUTH 87 DEGREES 53 MINUTES 40 SECONDS EAST 1972.76 FEET TO THE NORTH AND SOUTH 1/4 LINE OF SAID SECTION 19; THENCE NORTH 01 DEGREES 10 MINUTES 00 SECONDS EAST 231.89 FEET ALONG SAID NORTH AND SOUTH 1/4 LINE; THENCE NORTH 87 DEGREES 53 MINUTES 40 SECONDS WEST 1972.73 FEET TO THE POINT OF BEGINNING, CONTAINING 10.500 ACRES OF LAND. SUBJECT TO THE RIGHTS OF THE PUBLIC IN McFADDEN ROAD AND ANY EASEMENTS OF RECORD.
- PARCEL C: A PARCEL OF LAND LOCATED IN AND BEING A PART OF THE SOUTHWEST FRACTIONAL 1/4 OF SECTION 19, TOWN 5 NORTH, RANGE 13 EAST, ARMADA TOWNSHIP, MACOMB COUNTY, MICHIGAN, AND BEING MORE PARTICULARLY DESCRIBED AS FOLLOWS: COMMENCING AT A POINT ON THE WEST LINE OF SAID SECTION 19, IT BEING 638.86 FEET SOUTH 01 DEGREES 10 MINUTES 21 SECONDS WEST FROM THE WEST 1/4 CORNER OF SAID SECTION 19; THENCE EXTENDING SOUTH 01 DEGREES 10 MINUTES 21 SECONDS WEST 331.24 FEET ALONG SAID WEST LINE; THENCE SOUTH 87 DEGREES 21 MINUTES 52 SECONDS EAST 1973.18 FEET TO THE NORTH AND SOUTH 1/4 LINE OF SAID SECTION 19; THENCE NORTH 01 DEGREES 10 MINUTES 00 SECONDS EAST 349.49 FEET ALONG SAID NORTH AND SOUTH 1/4 LINE; THENCE NORTH 87 DEGREES 53 MINUTES 40 SECONDS WEST 1972.76 FEET TO THE POINT OF BEGINNING, CONTAINING 15.413 ACRES OF LAND. SUBJECT TO THE RIGHTS OF THE PUBLIC IN McFADDEN ROAD AND ANY EASEMENTS OF RECORD.
- PARCEL D: A PARCEL OF LAND LOCATED IN AND BEING A PART OF THE SOUTHWEST FRACTIONAL 1/4 OF SECTION 19, TOWN 5 NORTH, RANGE 13 EAST, ARMADA TOWNSHIP, MACOMB COUNTY, MICHIGAN, AND BEING MORE PARTICULARLY DESCRIBED AS FOLLOWS: COMMENCING AT A POINT ON THE WEST LINE OF SAID SECTION 19, IT BEING 970.10 FEET SOUTH 01 DEGREES 10 MINUTES 21 SECONDS WEST FROM THE WEST 1/4 CORNER OF SAID SECTION 19; THENCE EXTENDING SOUTH 01 DEGREES 10 MINUTES 21 SECONDS WEST 331.21 FEET ALONG SAID WEST LINE; THENCE SOUTH 86 DEGREES 50 MINUTES 00 SECONDS EAST 1973.76 FEET TO THE NORTH AND SOUTH 1/4 LINE OF SAID SECTION 19; THENCE NORTH 01 DEGREES 10 MINUTES 00 SECONDS EAST 349.49 FEET ALONG SAID NORTH AND SOUTH 1/4 LINE; THENCE NORTH 87 DEGREES 21 MINUTES 52 SECONDS WEST 1973.18 FEET TO THE POINT OF BEGINNING, CONTAINING 15.412 ACRES OF LAND. SUBJECT TO THE RIGHTS OF THE PUBLIC IN McFADDEN ROAD AND ANY EASEMENTS OF RECORD.

PREPARED BY: *Herbert J. Kobs, R.L.S.*

HERBERT J. KOBS
REGISTERED LAND SURVEYOR
No. 14097

RECORDED IN MACOMB COUNTY
RECORD # 114097
MAY - 5 1976
[Signature]
REGISTERED LAND SURVEYOR



CERTIFICATE OF SURVEY

KING SURVEYORS & ASSOC. INC.

PARCEL "C"

A parcel of land located in the Southwest Fractional 1/4 of Section 19, Town 5 North, Range 13 East, Armada Township, Macomb County, Michigan, and being more particularly described as follows:

Commencing at the West 1/4 Corner of said Section 19; thence South 01 degrees 10 minutes 21 seconds West (recorded) South 01 degrees 11 minutes 01 seconds West (measured) 638.86 feet along the West line of Section 19 to the point of beginning; thence extending South 01 degrees 10 minutes 21 seconds West (recorded) South 01 degrees 11 minutes 01 seconds West (measured) 331.24 feet along the West line of Section 19; thence South 87 degrees 21 minutes 52 seconds East 1,973.18 feet (recorded) 1,973.36 feet (measured) to the North-South 1/4 line of Section 19; thence North 01 degrees 10 minutes 00 seconds East 349.49 feet (recorded) 349.50 feet (measured) along the North-South 1/4 line of Section 19; thence North 87 degrees 53 minutes 40 seconds West 1,972.76 feet (recorded) 1,972.88 feet (measured) to the point of beginning, containing 15.414 acres of land.

Subject to the rights of the public in McFadden Road. Also, subject to any easements and/or rights of way, recorded or otherwise.

NOTE: BEARINGS RELATE TO SURVEY AS RECORDED IN LIBER 2681, ON PAGES 129 AND 130, MACOMB COUNTY RECORDS.

C0196408 LIBER:06628 PAGE:781 09:14A 04/24/1995
CARMELLA SABAUGH-MACOMB COUNTY, MI REG/DEEDS

95024

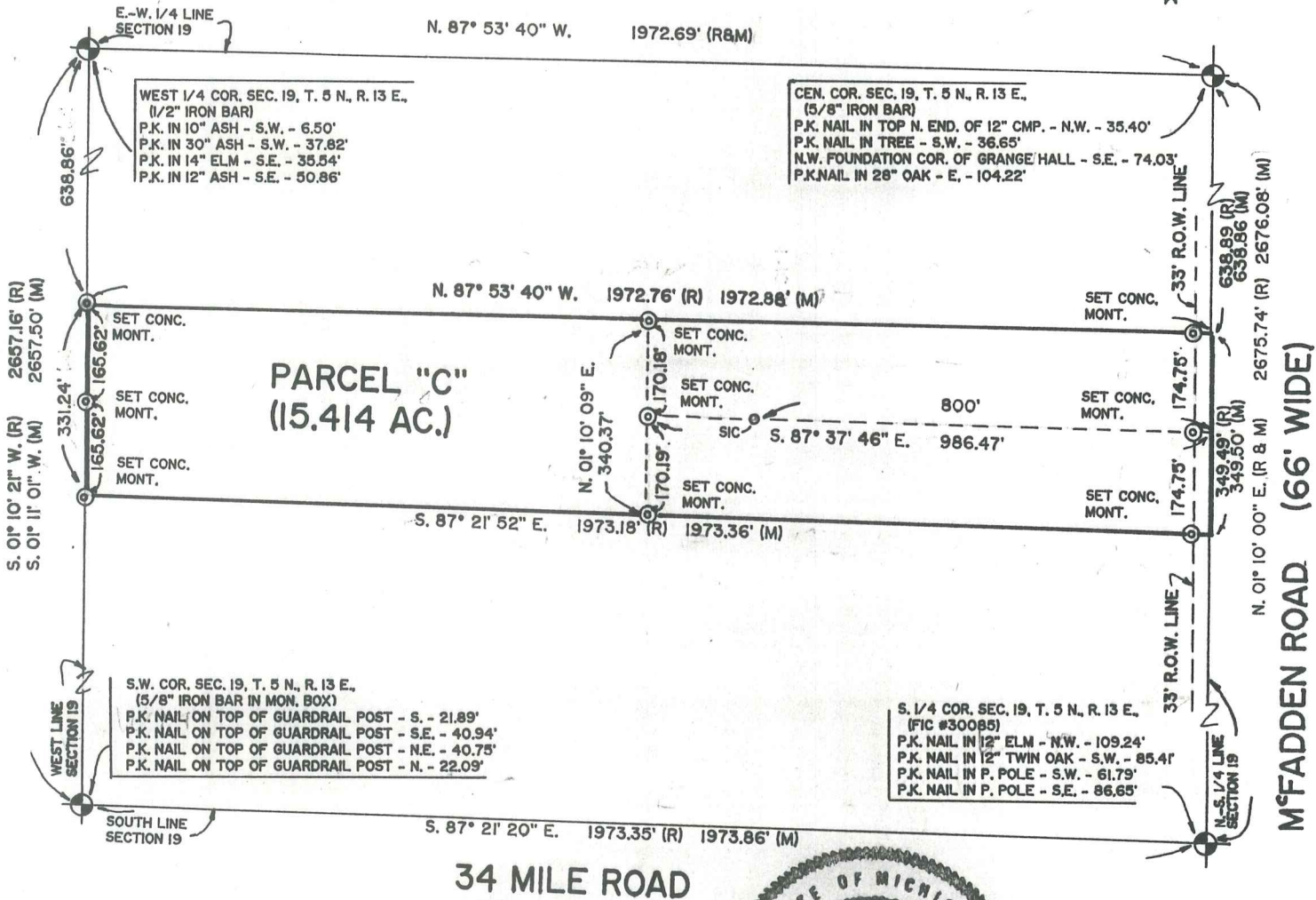

I hereby certify that I have surveyed the parcel(s) of land described and delineated hereon; that said Survey was performed with an error of closure no greater than 1' in 5,000'; and that I have fully complied with the requirements of Section 3, Act 132, P.A. 1970.

Donald H. King
Donald H. King
Professional Surveyor
Michigan License No. 30085

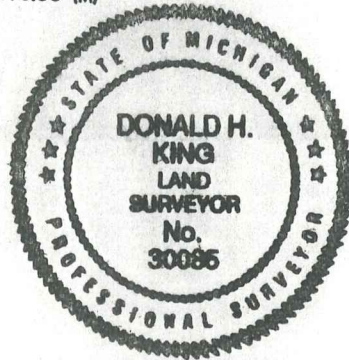

111 RAWLES ROMEO, MICHIGAN 48065 (810) 752-2700

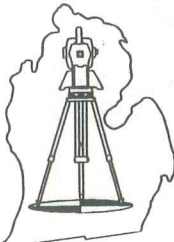

LEGEND:

- R = RECORDED
- M = MEASURED
- C = CALCULATED
- SIC = SET IRON
- FI = FOUND IRON ROD
- FP = FOUND PIPE
- FM = FOUND MONUMENT

CLIENT MARK KAMINSKE
DRAWN BY: L.S. CHK'D BY: D.H.K.
FILE No. 95024



1" = 300	4-19-95
SCALE	DATE
SHEET	JOB No.
1 of 1	95024

CERTIFICATE OF SURVEY

FOR ANDREW KAPPA

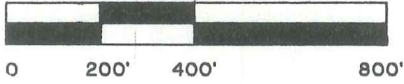

M = MEASURED
R = RECORDED
C = CALCULATED

JOB NO. 419-87 DATE 10-30-87
SCALE 1" = 400' SHEET 1 OF 2
DRAWN BY DHK CHECKED BY HJK

Division of part of the Southwest Fractional 1/4 of Section 19, Town 5 North, Range 13, East, Armada Township, Macomb County, Michigan.

- NOTE: Bearings relate to previous survey in Southwest Fractional 1/4 of Section 19.

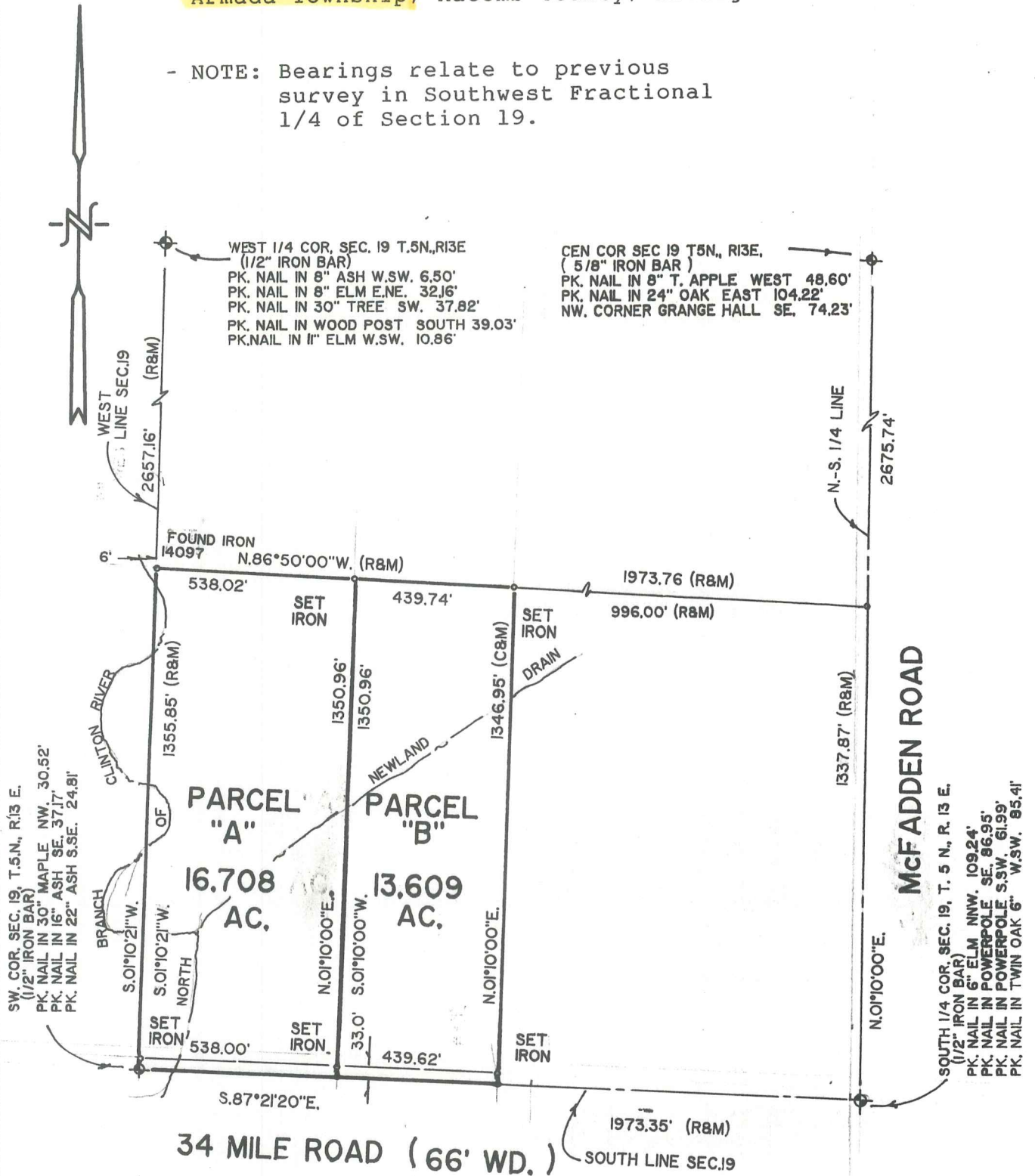

I hereby certify that I have surveyed the parcel(s) of land described and delineated hereon; that said Survey was performed with an error of closure no greater than 1 in 5,000; and that I have fully complied with the requirements of Section 3, Act 132, P.A. 1970.

Donald H. King
DONALD H. KING
LICENSED LAND SURVEYOR
MICHIGAN LICENSE NO. 30085

JOB NUMBER 419-87
FOR: Andrew Kappa
Sheet 2 of 2
Nov. 3, 1987

PROPERTY DESCRIPTION

PARCEL A

A parcel of land in and being part of the Southwest 1/4 of Section 19, Town 5 North, Range 13 East, Armada Township, Macomb County, Michigan, and being more particularly described as follows:
Commencing at the Southwest Corner of Section 19; thence South 87 degrees 21 minutes 20 seconds East 538.00 feet; thence North 01 degrees 10 minutes 00 seconds East 1350.96 feet; thence North 86 degrees 50 minutes 00 seconds West 538.02 feet; thence South 01 degrees 10 minutes 21 seconds West 1355.85 feet (measured), 1355.35 (recorded), along the West line of Section 19 to point of beginning, containing 16.708 acres of land.

Subject to the rights of the public in 34 Mile Road and any easements of record.

PARCEL B

A parcel of land in and being part of the Southwest 1/4 of Section 19, Town 5 North, Range 13 East, Armada Township, Macomb County, Michigan, and being more particularly described as follows:
Commencing at a point on the South line of Said Section 19 South 87 degrees 21 minutes 20 seconds East 538.00 feet from the Southwest corner of Section 19; thence extending South 87 degrees 21 minutes 20 seconds East 439.62 feet; thence North 01 degrees 10 minutes 00 seconds East 1346.95 feet; thence North 86 degrees 50 minutes 00 seconds West 439.74 feet; thence South 01 degrees 10 minutes 00 seconds East 1350.96 feet to the point of beginning, containing 13.609 acres of land.

Subject to the rights of the public in 34 Mile Road and any easements of record.

PREPARED BY: Donald H. King
Donald H. King
Licensed Land Surveyor
License Number 30085

CERTIFICATE OF SURVEY

FOR KEITH HENIGE
 JOB No. 93086 DATE 4-20-93
 SCALE 1" = 300' SHEET 1 OF 1
 DRAWN BY K.D.R. CHECKED BY D.H.K.



DESCRIPTION PARCEL 8:

A parcel of land located in and being a part of the West half of the North-east 1/4 of Section 24, Town 5 North, Range 12 East, Bruce Township, Macomb County, Michigan, and being more particularly described as follows: Commencing at a point on the North-South 1/4 line of said Section 24, it being 2384.40 feet South 00 degrees 43 minutes 44 seconds West from the North 1/4 corner of said Section 24; thence extending South 00 degrees 43 minutes 44 seconds West 342.60 feet along said North-South 1/4 line Section 24 to the Center corner of said Section 24; thence North 80 degrees 24 minutes 30 seconds East 1323.30 feet along the East-West 1/4 line of said Section 24; thence North 00 degrees 24 minutes 10 seconds East 343.14 feet along the centerline of Kanie Road; thence South 80 degrees 22 minutes 12 seconds West 1321.47 feet to the point of beginning, containing 10.245 acres of land. Subject to the rights of the public in Kanie Road and any easements of record.

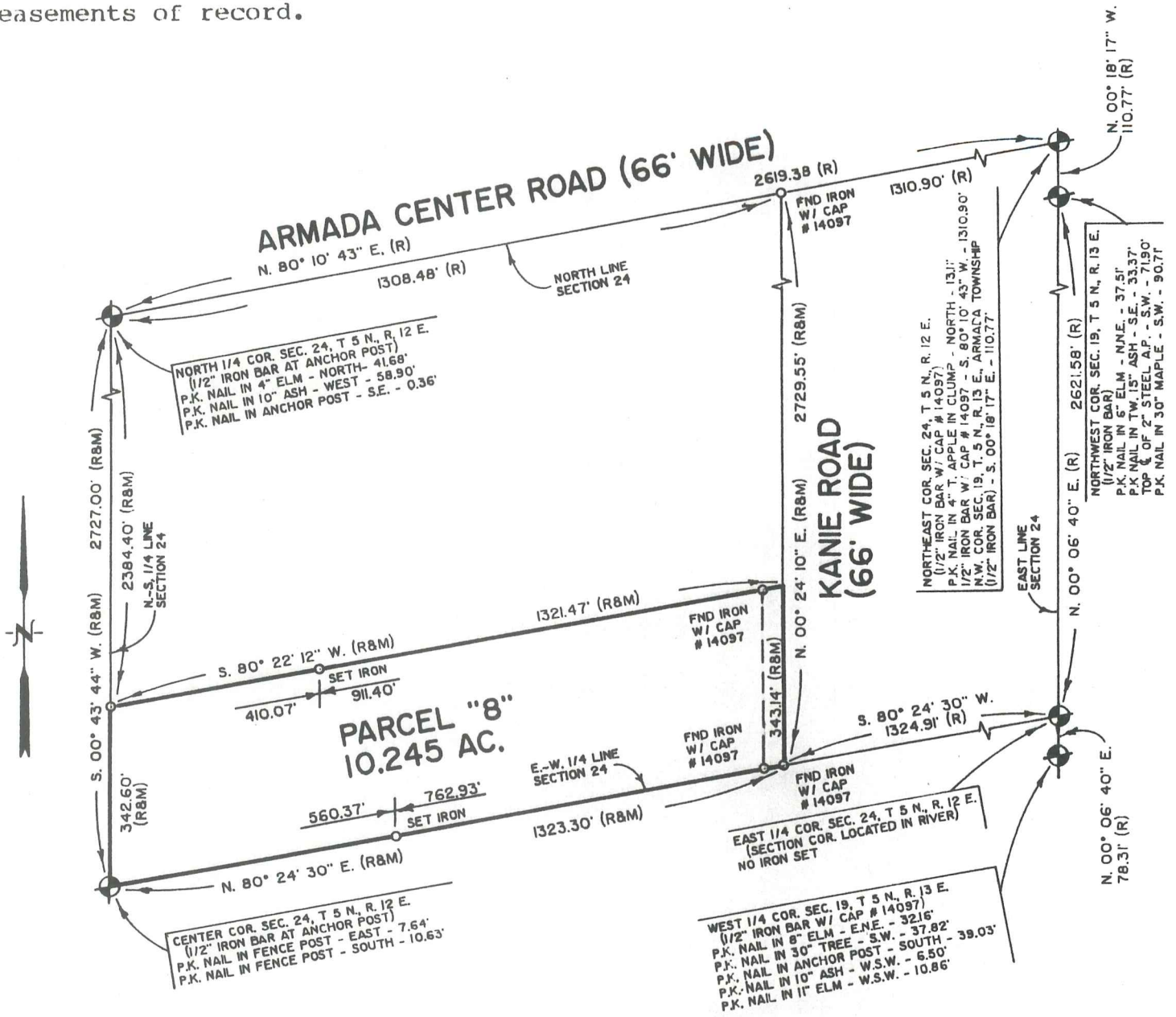

I hereby certify that I have surveyed the parcel(s) of land described and delineated hereon; that said Survey was performed with an error of closure no greater than 1" in 5,000'; and that I have fully complied with the requirements of Section 3, Act 132, P.A. 1970.

Donald H. King
 Donald H. King
 Professional Land Surveyor
 Michigan License No. 30085

KOBS-KING & ASSOC., INC.

LAND SURVEYING SITE PLANNING

111 RAWLES

ROMEO, MICHIGAN 48065

(313) 752-2700

DO NOT RECORD

DESCRIPTION PARCEL 1:

A parcel of land located in and being a part of the West half of the North-east 1/4 of Section 24, Town 5 North, Range 12 East, Bruce Township, Macomb County, Michigan, and being more particularly described as follows: Commencing at a point on the North line of said Section 24, it being 648.48 feet North 80 degrees 10 minutes 43 seconds East from the North 1/4 corner of said Section 24; thence extending North 80 degrees 10 minutes 43 seconds East 660.00 feet along said North line of Section 24; thence South 00 degrees 24 minutes 10 seconds West 335.33 feet along the centerline of Kanie Road; thence South 80 degrees 10 minutes 43 seconds West 660.00 feet; thence North 00 degrees 24 minutes 10 seconds East 335.33 feet to the point of beginning, containing 5.000 acres of land. Subject to the rights of the public in Armada Center and Kanie Roads and any easements of record. ALSO, Subject to an easement 33 feet in perpendicular width for right of ingress and egress over the North 33 feet of above described Parcel 1.

DESCRIPTION PARCEL 2:

A parcel of land located in and being a part of the West half of the North-east 1/4 of Section 24, Town 5 North, Range 12 East, Bruce Township, Macomb County, Michigan, and being more particularly described as follows: Commencing at a point on the North line of said Section 24, it being 330.00 feet North 80 degrees 10 minutes 43 seconds East from the North 1/4 corner of said Section 24; thence extending North 80 degrees 10 minutes 43 seconds East 318.48 feet along said North line Section 24; thence South 00 degrees 24 minutes 10 seconds West 335.33 feet; thence North 80 degrees 10 minutes 43 seconds East 660.00 feet; thence South 00 degrees 24 minutes 10 seconds West 335.33 feet along the centerline of Kanie Road; thence South 80 degrees 10 minutes 43 seconds West 982.37 feet; thence North 00 degrees 43 minutes 44 seconds East 671.35 feet to the point of beginning, containing 9.855 acres of land. Subject to the rights of the public in Kanie Road and any easements of record. ALSO, Subject to an easement 33 feet in perpendicular width for right of ingress and egress over the North 33 feet of above described Parcel 2.

DESCRIPTION PARCEL 3:

A parcel of land located in and being a part of the West half of the North-east 1/4 of Section 24, Town 5 North, Range 12 East, Bruce Township, Macomb County, Michigan, and being more particularly described as follows: Commencing at a point on the North-South 1/4 line of said Section 24, it being 671.35 feet South 00 degrees 43 minutes 44 seconds West from the North 1/4 corner of said Section 24; thence extending South 00 degrees 43 minutes 44 seconds West 342.61 feet along said North-South 1/4 line Section 24; thence North 80 degrees 13 minutes 01 seconds East 1314.18 feet; thence North 00 degrees 24 minutes 10 seconds East 343.15 feet along the centerline of Kanie Road; thence South 80 degrees 10 minutes 43 seconds West 1312.37 feet to the point of beginning, containing 10.169 acres of land. Subject to the rights of the public in Kanie Road and any easements of record.

DESCRIPTION PARCEL 4:

A parcel of land located in and being a part of the West half of the North-east 1/4 of Section 24, Town 5 North, Range 12 East, Bruce Township, Macomb County, Michigan, and being more particularly described as follows: Commencing at a point on the North-South 1/4 line of said Section 24, it being 1013.96 feet South 00 degrees 43 minutes 44 seconds West from the North 1/4 corner of said Section 24; thence extending South 00 degrees 43 minutes 44 seconds West 342.61 feet along said North-South 1/4 line Section 24; thence North 80 degrees 15 minutes 20 seconds East 1316.01 feet; thence North 00 degrees 24 minutes 10 seconds East 343.15 feet along the centerline of Kanie Road; thence South 80 degrees 13 minutes 01 seconds West 1314.18 feet to the point of beginning, containing 10.183 acres of land. Subject to the rights of the public in Kanie Road and any easements of record.

PREPARED BY: *Herbert J. Kobs*
 Herbert J. Kobs
 Registered Land
 Surveyor No. 14097

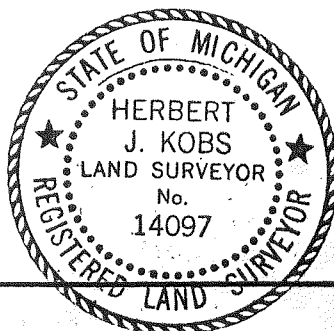

RECORDED IN MACOMB COUNTY
 RECORDS AT: 10:30A M.

NOV 24 1986
Edna M. Hill
 CLERK - REGISTER OF DEEDS
 MACOMB COUNTY, MICHIGAN

DESCRIPTION PARCEL 5:

A parcel of land located in and being a part of the West half of the North-east 1/4 of Section 24, Town 5 North, Range 12 East, Bruce Township, Macomb County, Michigan, and being more particularly described as follows: Commencing at a point on the North-South 1/4 line of said Section 24, it being 1356.57 feet South 00 degrees 43 minutes 44 seconds West from the North 1/4 corner of said Section 24; thence extending South 00 degrees 43 minutes 44 seconds West 342.61 feet along said North-South 1/4 line Section 24; thence North 80 degrees 17 minutes 39 seconds East 1317.82 feet; thence North 00 degrees 24 minutes 10 seconds East 343.15 feet along the center-line of Kanie Road; thence South 80 degrees 15 minutes 20 seconds West 1316.01 feet to the point of beginning, containing 10.199 acres of land. Subject to the rights of the public in Kanie Road and any easements of record.

DESCRIPTION PARCEL 6:

A parcel of land located in and being a part of the West half of the North-east 1/4 of Section 24, Town 5 North, Range 12 East, Bruce Township, Macomb County, Michigan, and being more particularly described as follows: Commencing at a point on the North-South 1/4 line of said Section 24, it being 1699.18 feet South 00 degrees 43 minutes 44 seconds West from the North 1/4 corner of said Section 24; thence extending South 00 degrees 43 minutes 44 seconds West 342.61 feet along said North-South 1/4 line Section 24; thence North 80 degrees 19 minutes 55 seconds East 1319.64 feet; thence North 00 degrees 24 minutes 10 seconds East 343.15 feet along the center-line of Kanie Road; thence South 80 degrees 17 minutes 39 seconds West 1317.82 feet to the point of beginning, containing 10.215 acres of land. Subject to the rights of the public in Kanie Road and any easements of record.

DESCRIPTION PARCEL 7:

A parcel of land located in and being a part of the West half of the North-east 1/4 of Section 24, Town 5 North, Range 12 East, Bruce Township, Macomb County, Michigan, and being more particularly described as follows: Commencing at a point on the North-South 1/4 line of said Section 24, it being 2041.79 feet South 00 degrees 43 minutes 44 seconds West from the North 1/4 corner of said Section 24; thence extending South 00 degrees 43 minutes 44 seconds West 342.61 feet along said North-South 1/4 line Section 24; thence North 80 degrees 22 minutes 12 seconds East 1321.47 feet; thence North 00 degrees 24 minutes 10 seconds East 343.15 feet along the center-line of Kanie Road; thence South 80 degrees 19 minutes 55 seconds West 1319.64 feet to the point of beginning, containing 10.230 acres of land. Subject to the rights of the public in Kanie Road and any easements of record.

DESCRIPTION PARCEL 8:

A parcel of land located in and being a part of the West half of the North-east 1/4 of Section 24, Town 5 North, Range 12 East, Bruce Township, Macomb County, Michigan, and being more particularly described as follows: Commencing at a point on the North-South 1/4 line of said Section 24, it being 2384.40 feet South 00 degrees 43 minutes 44 seconds West from the North 1/4 corner of said Section 24; thence extending South 00 degrees 43 minutes 44 seconds West 342.60 feet along said North-South 1/4 line Section 24 to the Center corner of said Section 24; thence North 80 degrees 24 minutes 30 seconds East 1323.30 feet along the East-West 1/4 line of said Section 24; thence North 00 degrees 24 minutes 10 seconds East 343.14 feet along the centerline of Kanie Road; thence South 80 degrees 22 minutes 12 seconds West 1321.47 feet to the point of beginning, containing 10.245 acres of land. Subject to the rights of the public in Kanie Road and any easements of record.

PREPARED BY: Herbert J. Kobs
 Herbert J. Kobs
 Registered Land
 Surveyor No. 14097

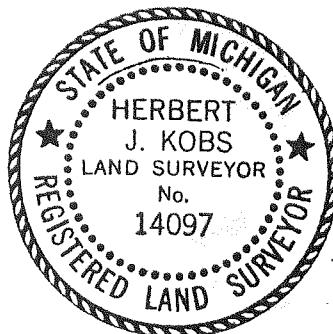

LIBER 3287 PAGE 523 Certificate of Survey

A679152

FOR MAE SCHUNCK
 DATE MAY 21, 1980
 JOB # 159-80
 SCALE 1" = 300'
 SHEET 1 OF 2

NOTE: BEARINGS RELATE TO SURVEY AS RECORDED IN LIBER 2336, PAGE 459, MACOMB COUNTY REG. (SET 1/2" IRON BARS 18" LONG WITH CAPS STAMPED (R.L.S. 14097) AT POINTS MARKED THUS: 0)
 R= RECORDED C= CALCULATED
 M= MEASURED

PART OF THE S.W. 1/4 OF SEC. 24, TOWN 5 NORTH, RANGE 12 EAST, BRUCE TOWNSHIP, MACOMB COUNTY, MICHIGAN.

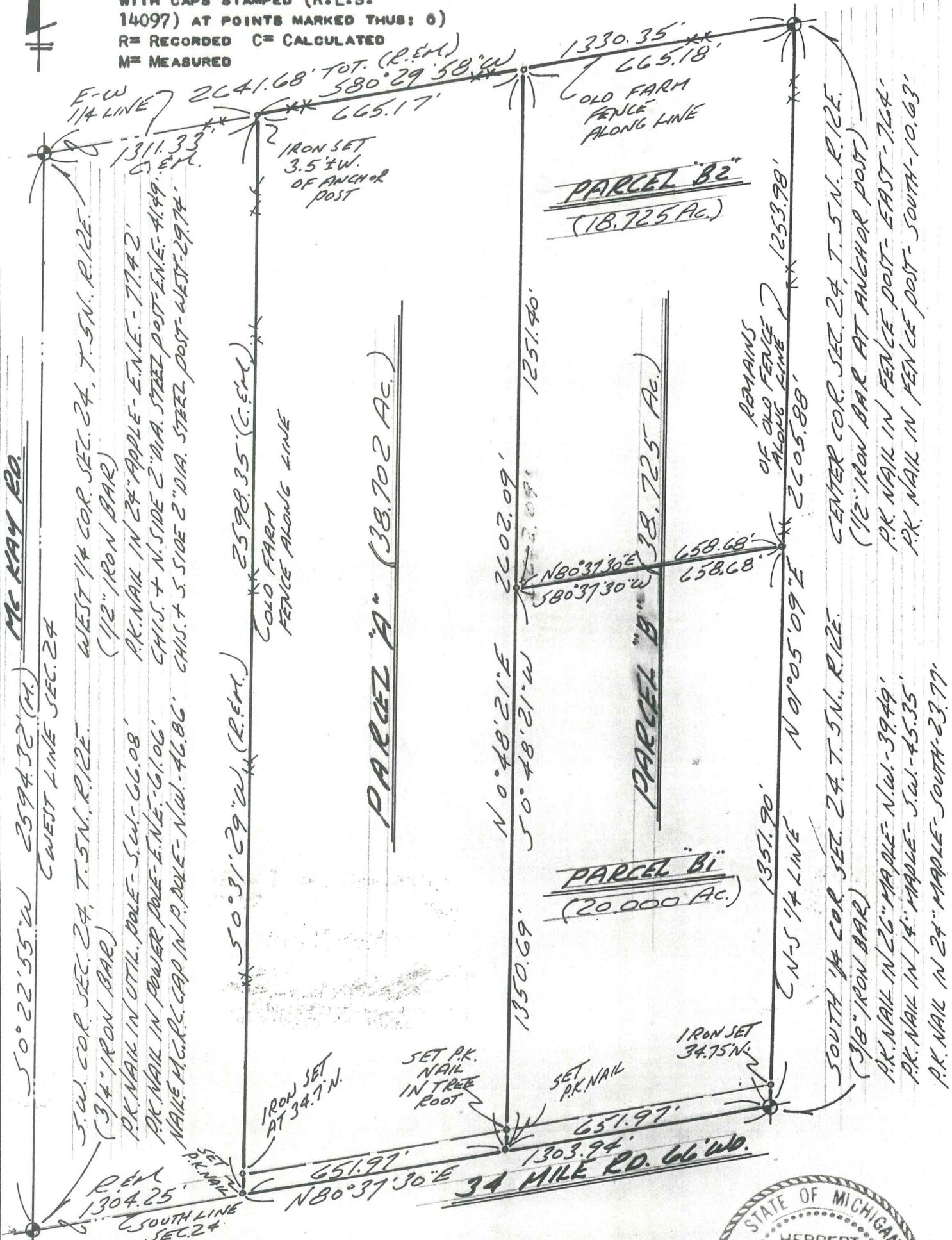

I HEREBY CERTIFY THAT I HAVE SURVEYED THE PARCEL(S) OF LAND DESCRIBED AND DELINEATED HEREON; THAT SAID SURVEY WAS PERFORMED WITH A RELATIVE ERROR OF CLOSURE NO GREATER THAN 1 IN 5,000'; AND THAT I HAVE FULLY COMPLIED WITH THE REQUIREMENTS OF SEC. 3, ACT 132, P.A. 1970.



Herbert J. Kobs, Registered Land Surveyor No. 14097

KOBS LAND SURVEYING

1925 BREWER ROAD

ROMEO, MICHIGAN

752-2700



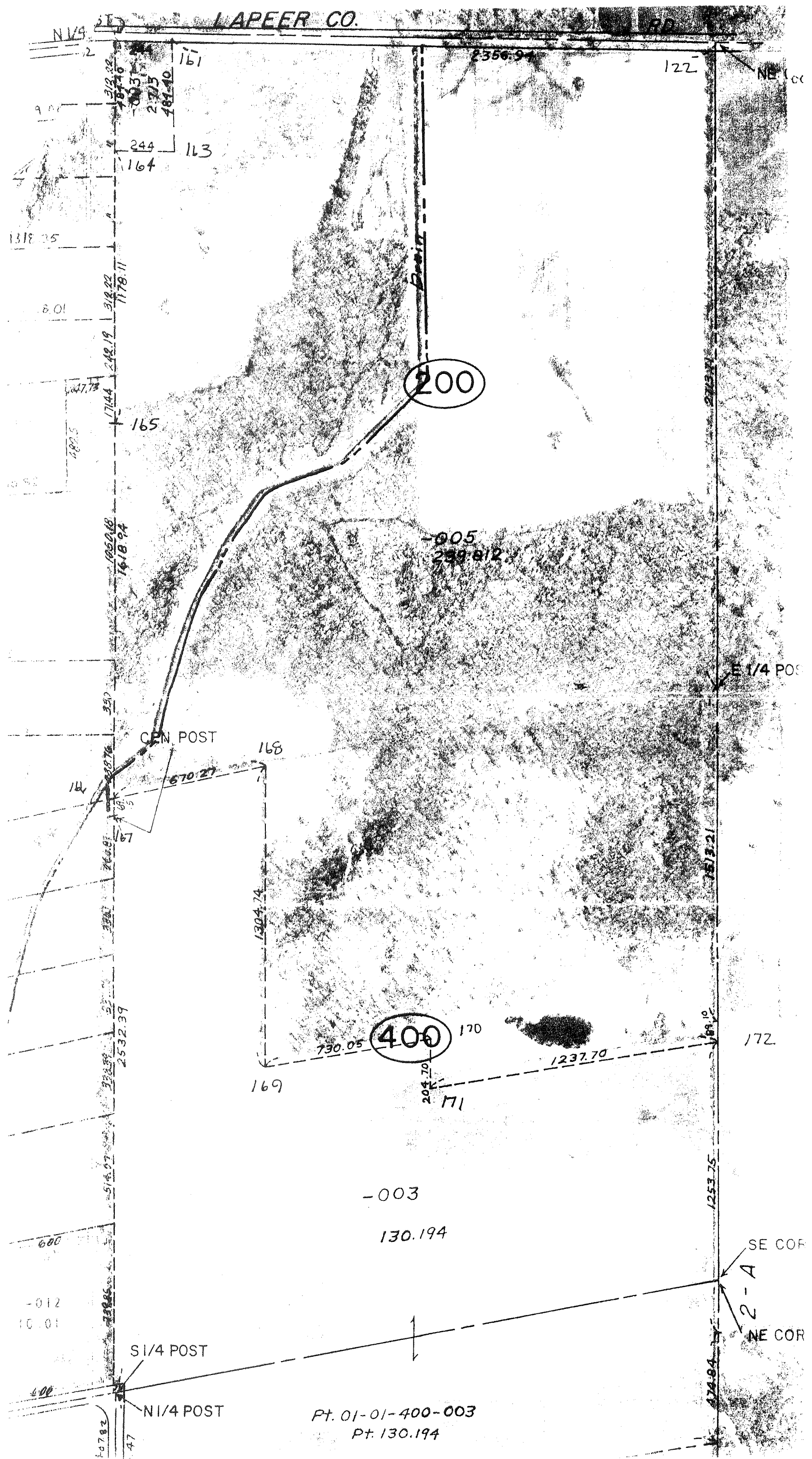

L A P E E R C O .

N 1/4

RD

NE COR

200

-005
258.812

E 1/4 POS

CEN POST

400

-003

130.194

SE COR

2-A

NE COR

S 1/4 POST

N 1/4 POST

Pt. 01-01-400-003

Pt. 130.194

47

2.6 East
0.5 South

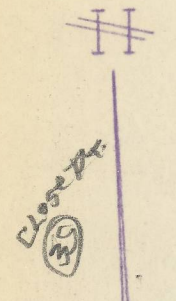

Scale 1"=200'

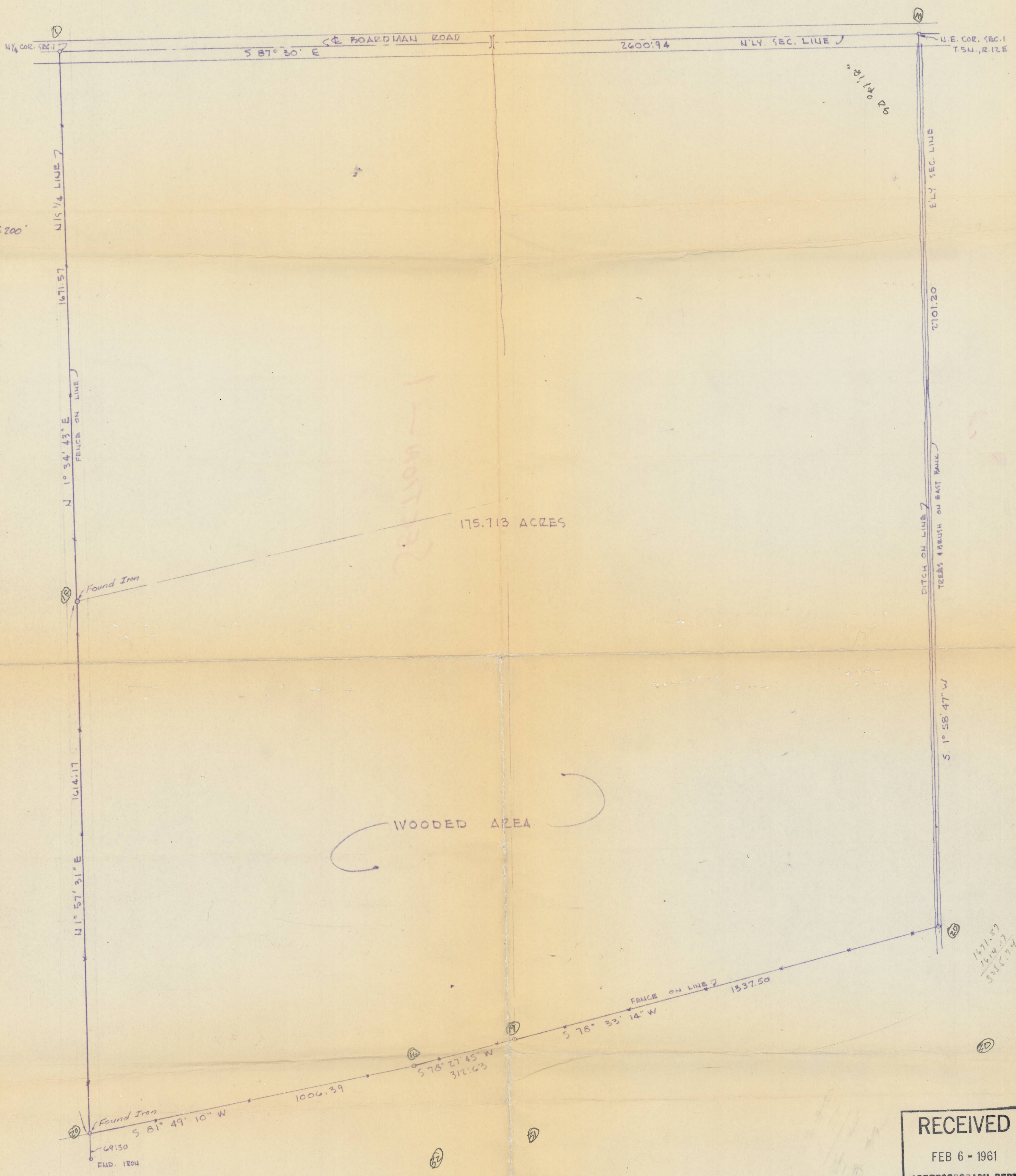

175.713 ACRES

WOODED AREA

RECEIVED
FEB 6 - 1961
ADDRESSOGRAPH DEPT.

Scale 1"=200'

REVISIONS BULL'N DATE BY			LEHNER ASSOCIATES, INC. REG. CIVIL ENGINEERS & SURVEYORS MT. CLEMENS, MICHIGAN	DATE NOV 15, 1960
				DRAWN <i>AKB</i>
			SKETCH OF SURVEY PART OF N.E. FRAC'L SEC. 1, T.5N., R.12E, BRUCE TWP. MACOMB CO., MICHIGAN for MR. GEORGE F. TOOLE, ALHONT MICH.	CHECKED
				JOB NO. 60-805
				SHEET NO. 1 of 1