

**2005**

**MACOMB COUNTY REMONUMENTATION**

**PROGRAM FOR BRUCE TOWNSHIP**

**Research Dossier for L-12**

Prepared by:  
Kennedy Surveying, Inc.  
105 North Washington Street  
Oxford, Michigan 48371  
05-6030 (96-4013)

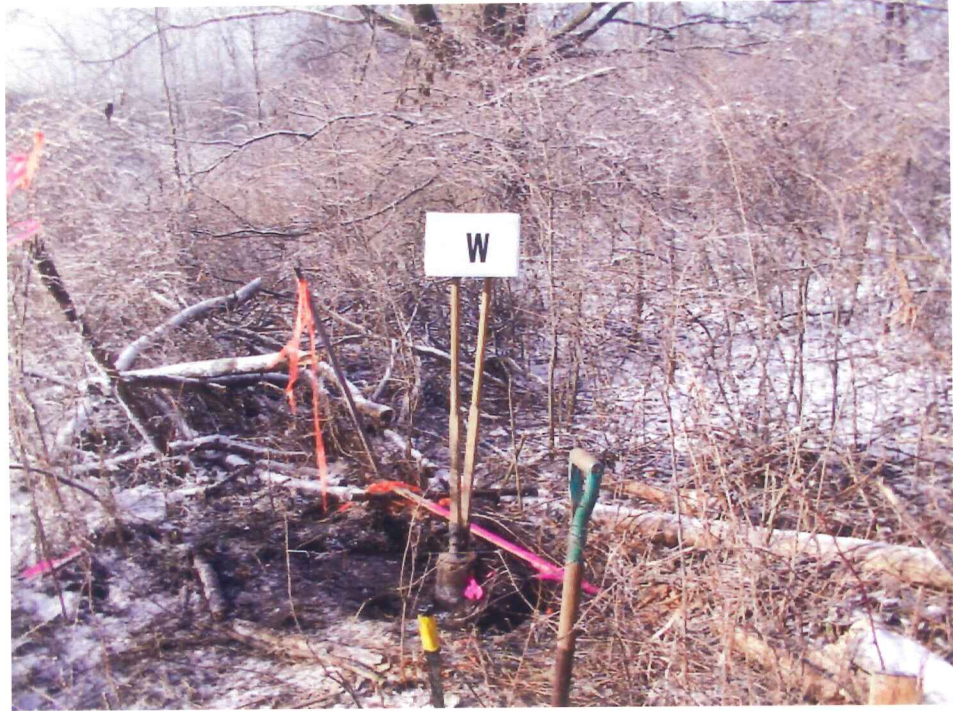



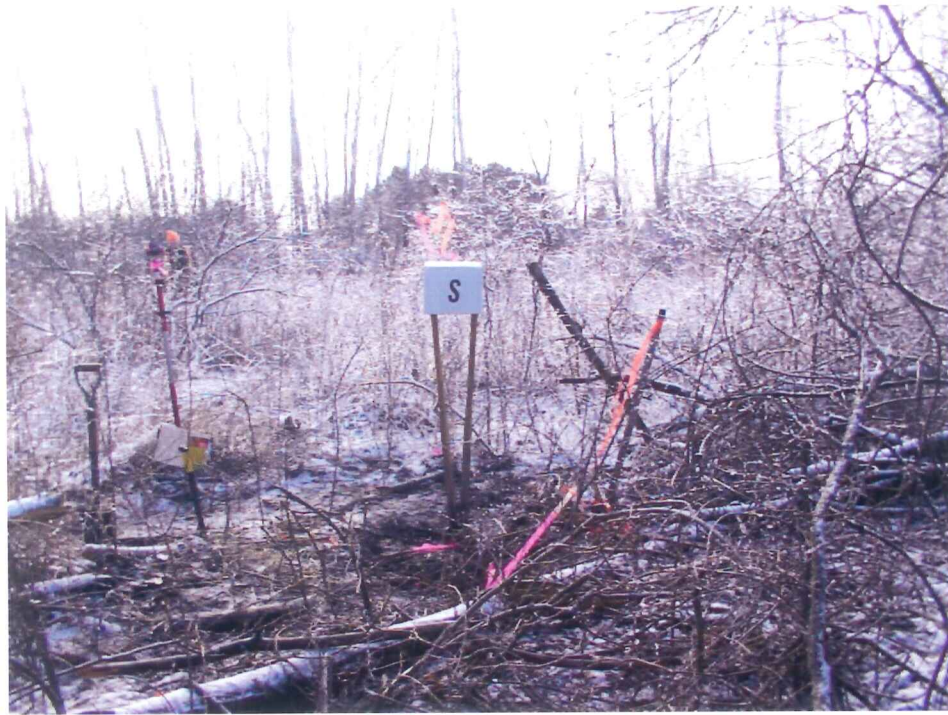

**LAND CORNER RECORDATION CERTIFICATE**  
Filing Requirement of Act 74, Mich. P.A. 1970

For corners in \_\_\_\_\_

Macomb (County)	Located In: Bruce Township	Corner Code #
1. Public Land Survey	T 5N R 12E	L-12
	T _____ R _____	_____
	T _____ R _____	_____
	T _____ R _____	_____
2. Property Controlling in Section	S _____ T _____ R _____	_____
	S _____ T _____ R _____	_____
3. Miscellaneous Property in Sec.	S _____ T _____ R _____	_____
	S _____ T _____ R _____	_____

5075613  
LIBER 16640 PAGE 211



04/28/2005 10:50:21 A.M.  
MACOMB COUNTY, MI SEAL  
CARNELLA SABAUGH, REGISTER OF DEEDS

**Register of Deeds Stamp & File Number**

4. Lot No. \_\_\_\_\_, Recorded Plat \_\_\_\_\_  
5. Private Claims \_\_\_\_\_

I, Huston K. Kennedy, in a field survey on January 21, 2005 do hereby state that under requirements of P.A. 74, Michigan P.A. of 1970, the corner points mentioned in lines 1 and 2 above were in conformance with regulations and rules therefore as required in the current manual of survey instructions of the United States Department of the Interior, Bureau of Land Management or by a decree of a Court of Law and/or that the corner points mentioned in lines 3, 4 and 5 above were in conformance with the rules of the Michigan Board of Land Surveyors or by a Decree of a Court of Law; established, re-established, monumented, recovered, found as expressed below:

	A	B	C	D	E	F	G	H	I	J	K	L	M
1													
2	6		5		4		3		2		1		
3													
4	7		8		9		10		11		12		
5													
6	18		17		16		15		14		13		
7													
8	19		20		21		22		23		24		
9													
10	30		29		28		27		26		25		
11													
12	31		32		33		34		35		36		
13													

NOTE: Not more than 2 corners, all in the same town and range, may be recorded on this certificate.

**A. Description of original monument and accessories and/or subsequent restoration:**

- 1817-Wampler, D.S.; Post was not set during the original government survey
- 1) 1978-Kobs, PS #14097; LCRC L. 2923, Pg 869 – Fnd 3/4" pinched Pipe
  - 2) 1978-Kobs, PS #14097; Certificate of Survey – Fnd 1/2" Pipe, used same witnesses as 1978 LCRC
  - 3) 1962-Lehners Associates, Inc.; Sketch of Survey – Fnd a Pipe, no witnesses
  - 4) 1979-Kreger, PS #24601; survey for an easement, object found not stated, no witnesses
  - 5) 1936 & 1998-Lehner Associates, Inc.; Field notes and worksheet, no witnesses

**B. Description of corner evidence found and/or method applied in restoring or reestablishing corner:**

2005-Kennedy Surveying, Inc. – Kennedy, PS #17623 – Found a 1" pinched Iron Pipe that falls in a fence/tree row extending to the East and West. There is also a tree extending to the North with a small remains of a fence wire. The corner as monumented is on the line between the East 1/4 corner and the West 1/4 corner of Section 36 (0.29 Ft.). While excavating to set the concrete monument, the remains of a corner fence post was recovered.

Witnesses from LCRC # 1 was used to recover and verify the location of the found 1" pinched Iron Pipe.

I accepted the found 1" pinched Iron Pipe as the best evidence of the corner position as being perpetuated.

Field Measurements Between Corners see back side LCRC

**C. Description of monument for corner and accessories established to perpetuate locating the position of the corner:**

L-12 I replaced the found 1" pinched Iron Pipe with a 4" diameter concrete monument with a 1/2" Iron Rod and set a 2" diameter aluminum cap stamped "Macomb County Monument, MI Act #345, PS #17623"

Due North 33.98' Set Mag Nail & Remon Washer E face 6" Ash  
N40°E 20.56' Set Mag Nail & Remon Washer SE face 18" Poplar  
Due West 33.39' Set Mag Nail & Remon Washer N face 30" Maple  
S80°E 31.56' Set Mag Nail & Remon Washer N face 18" Poplar



The selected location is accepted by me and is generally accepted by Professional Surveyors as the best available evidence of the position of the corner as being perpetuated.

Signed by: [Signature] Date April 13, 2005  
Surveyor's Michigan License No.: 17623

ACCEPTED BY THE MACOMB COUNTY SURVEY PEER GROUP AS THE OFFICIAL CORNER UNDER MICHIGAN PUBLIC ACT 345 OF 1990 AT A MEETING HELD ON April 12, 2005  
[Signature]  
MARTIN C. DUNN, P.S. CHAIRMAN



## Town 5 North, Range 12 East, Bruce Township (L-12)

Section "B" Cont.

### Field Measurements Between Corners

#### L-12 to L-11

No GLO

Survey recorded in Liber 2923, Page 829 = 2791.02 Ft.

N02°36'42" W 2790.58 Ft. (mea)

#### L-12 to L-13

No GLO

S05°36'37" E 2958.51 Ft. (mea)

Liber 016640 Page 00212

#### L-12 TO K-12

No GLO

S80°40'16" W 2639.80 Ft. (mea)

#### L-12 TO M-12

No GLO

Worksheet provided by Lehner Associates, Inc. = 2627.27 Ft.

N80°39'30" E 2627.61 Ft. (mea)

# Sources of Information Researched For Macomb County 2005 Remonumentation Program For Bruce Township

- 1) GLO Notes
- 2) Act 74 Recorded LCRC
- 3) Act 132 Recorded Surveys
- 4) Personal History and Records
- 5) Unrecorded LCRC's and Surveys
- 6) Letters to the Following, Requesting Unrecorded information

- a) AES Engineers & Surveyors, Inc.
- b) Anderson, Eckstein & Westrick
- c) BMJ Engineers & Surveyors
- d) David Little Land Surveyor
- e) Dunn Construction
- f) Fenn & Associates Surveying, Inc.
- g) George Jerome & Company
- h) James Land Surveying
- i) Kem-Tec Surveying
- j) King Surveying & Associates, Inc.
- k) Lehner Associates, Inc.
- l) M.C.S. Associates, Inc.
- m) Metco Land Sea Corp.,
- n) Metco-Dunn, Inc.
- o) Michalich & Associates
- p) Milletics & Associates
- q) R.J. Donnelly & Associates, Inc.
- r) RA. Duthler Land Surveyor LLC
- s) Reichert Surveying
- t) Road Commission for Macomb County
- u) Rowe Incorporate
- v) Spalding, DeDecker & Associates
- w) Urban Land Consultants, L.L.C.
- x) Williams & Gorinac Associates



## GLO SURVEY HISTORY

Researching the government survey records for Macomb County shows that the North and West lines of Bruce Township were surveyed and the township was subdivided into sections with closing corners set on the North and West township lines by Joseph Wampler, D.S. in 1817. A post was not set at the Center of Section 36.

**WITNESSES:** (Based upon Government Survey Records)  
No witnesses

## EXISTING CONDITIONS

A post was not set during the original government survey. The corner has been perpetuated with a 1" pinched Iron Pipe that falls in a fence/tree row extending to the East and West. There is also a tree extending to the North with a small remains of a fence wire. The corner as monumented is on the line between the East ¼ corner and the West ¼ corner of Section 36 (0.29 Ft.). While excavating to set the concrete monument, the remains of a corner fence post was recovered.

## LCRC AND RECORDED SURVEYS

Researching the Macomb County Records for Land Corner Recordation Certificates (LCRC) and Certificate of Surveys shows that Herbert J. Kobs, PS #14097 recorded a LCRC on March 21, 1978 and found a ¾" pinched Pipe.

**WITNESSES:** (Based upon LCRC recorded in Liber 2923, Page 869 of Macomb County Records)

- \*West 33.06' Nail/Washer 20" Maple (33.4' to the center of a 30" Maple)
- NE 71.55' Nail/Washer 8" Apple (gone)
- \*East 59.45' Nail/Washer 24" Beech (59.0' to the center of a 36" Ash)

Herbert J. Kobs, PS #14097 recorded a Certificate of Survey on March 21, 1978 in Liber 2923, Page 829 of Macomb County Records. He found a ¾" Pipe, used same witnesses as listed on the 1978 LCRC.

## UNRECORDED SURVEYS AND WITNESSES

Lehner Associates, Inc. Sketch of Survey dated January 11, 1962. He found a Pipe, no witnesses.

Copy of field notes and worksheet dated May 12, 1936 & January 12, 1998 provided by Lehner Associates, Inc.

R. Kreger, PS #24601 did a survey for an easement on December 17, 1979. Object found not stated, no witnesses.

## FIELD MEASUREMENTS BETWEEN CORNERS

### L-12 to L-11

No GLO

Survey recorded in Liber 2923, Page 829 = 2791.02 Ft.

N02°36'42" W 2790.58 Ft. (mea)

### L-12 to L-13

No GLO

S05°36'37" E 2958.51 Ft. (mea)

(Revised 04/13/05)

**L-12 TO K-12**

No GLO

S80°40'16" W 2639.80 Ft. (mea)

**L-12 TO M-12**

No GLO

Worksheet provided by Lehner Associates, Inc. = 2627.27 Ft.

N80°39'30" E 2627.61 Ft. (mea)

The accessories from the above mentioned Land Corner Recordation Certificate closely verifies the location of the found 1" pinched Iron Pipe as of January 14, 2005. I therefore, recommend to the Macomb County Peer Group that they accept the 1" pinched Iron Pipe as found as the best evidence of the corner position as being perpetuated.

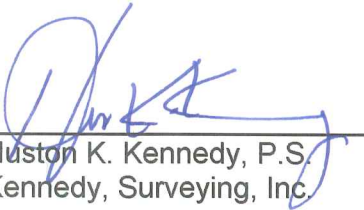

Huston K. Kennedy, P.S.  
Kennedy, Surveying, Inc.

HKK/hlk

\*Used to verify the location of the found corner (L-12)

(Revised 04/13/05)



01-36BN  
01-36CS  
01-36BE

01-28G

01-36BN

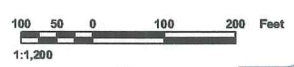

COPYRIGHT 2001  
MACOMB COUNTY, MI  
All Rights Reserved

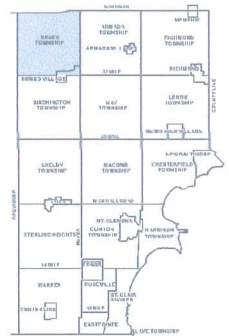

**BRUCE TOWNSHIP SHEET INDEX**

BLOCK NUMBER	SUB AREA NUMBER	PARCEL NUMBER	DESCRIPTION
1000	1000	1000	1000
1000	1000	1001	1001
1000	1000	1002	1002
1000	1000	1003	1003
1000	1000	1004	1004
1000	1000	1005	1005
1000	1000	1006	1006
1000	1000	1007	1007
1000	1000	1008	1008
1000	1000	1009	1009
1000	1000	1010	1010
1000	1000	1011	1011
1000	1000	1012	1012
1000	1000	1013	1013
1000	1000	1014	1014
1000	1000	1015	1015
1000	1000	1016	1016
1000	1000	1017	1017
1000	1000	1018	1018
1000	1000	1019	1019
1000	1000	1020	1020
1000	1000	1021	1021
1000	1000	1022	1022
1000	1000	1023	1023
1000	1000	1024	1024
1000	1000	1025	1025
1000	1000	1026	1026
1000	1000	1027	1027
1000	1000	1028	1028
1000	1000	1029	1029
1000	1000	1030	1030
1000	1000	1031	1031
1000	1000	1032	1032
1000	1000	1033	1033
1000	1000	1034	1034
1000	1000	1035	1035
1000	1000	1036	1036
1000	1000	1037	1037
1000	1000	1038	1038
1000	1000	1039	1039
1000	1000	1040	1040
1000	1000	1041	1041
1000	1000	1042	1042
1000	1000	1043	1043
1000	1000	1044	1044
1000	1000	1045	1045
1000	1000	1046	1046
1000	1000	1047	1047
1000	1000	1048	1048
1000	1000	1049	1049
1000	1000	1050	1050
1000	1000	1051	1051
1000	1000	1052	1052
1000	1000	1053	1053
1000	1000	1054	1054
1000	1000	1055	1055
1000	1000	1056	1056
1000	1000	1057	1057
1000	1000	1058	1058
1000	1000	1059	1059
1000	1000	1060	1060
1000	1000	1061	1061
1000	1000	1062	1062
1000	1000	1063	1063
1000	1000	1064	1064
1000	1000	1065	1065
1000	1000	1066	1066
1000	1000	1067	1067
1000	1000	1068	1068
1000	1000	1069	1069
1000	1000	1070	1070
1000	1000	1071	1071
1000	1000	1072	1072
1000	1000	1073	1073
1000	1000	1074	1074
1000	1000	1075	1075
1000	1000	1076	1076
1000	1000	1077	1077
1000	1000	1078	1078
1000	1000	1079	1079
1000	1000	1080	1080
1000	1000	1081	1081
1000	1000	1082	1082
1000	1000	1083	1083
1000	1000	1084	1084
1000	1000	1085	1085
1000	1000	1086	1086
1000	1000	1087	1087
1000	1000	1088	1088
1000	1000	1089	1089
1000	1000	1090	1090
1000	1000	1091	1091
1000	1000	1092	1092
1000	1000	1093	1093
1000	1000	1094	1094
1000	1000	1095	1095
1000	1000	1096	1096
1000	1000	1097	1097
1000	1000	1098	1098
1000	1000	1099	1099
1000	1000	1100	1100
1000	1000	1101	1101
1000	1000	1102	1102
1000	1000	1103	1103
1000	1000	1104	1104
1000	1000	1105	1105
1000	1000	1106	1106
1000	1000	1107	1107
1000	1000	1108	1108
1000	1000	1109	1109
1000	1000	1110	1110
1000	1000	1111	1111
1000	1000	1112	1112
1000	1000	1113	1113
1000	1000	1114	1114
1000	1000	1115	1115
1000	1000	1116	1116
1000	1000	1117	1117
1000	1000	1118	1118
1000	1000	1119	1119
1000	1000	1120	1120
1000	1000	1121	1121
1000	1000	1122	1122
1000	1000	1123	1123
1000	1000	1124	1124
1000	1000	1125	1125
1000	1000	1126	1126
1000	1000	1127	1127
1000	1000	1128	1128
1000	1000	1129	1129
1000	1000	1130	1130
1000	1000	1131	1131
1000	1000	1132	1132
1000	1000	1133	1133
1000	1000	1134	1134
1000	1000	1135	1135
1000	1000	1136	1136
1000	1000	1137	1137
1000	1000	1138	1138
1000	1000	1139	1139
1000	1000	1140	1140
1000	1000	1141	1141
1000	1000	1142	1142
1000	1000	1143	1143
1000	1000	1144	1144
1000	1000	1145	1145
1000	1000	1146	1146
1000	1000	1147	1147
1000	1000	1148	1148
1000	1000	1149	1149
1000	1000	1150	1150
1000	1000	1151	1151
1000	1000	1152	1152
1000	1000	1153	1153
1000	1000	1154	1154
1000	1000	1155	1155
1000	1000	1156	1156
1000	1000	1157	1157
1000	1000	1158	1158
1000	1000	1159	1159
1000	1000	1160	1160
1000	1000	1161	1161
1000	1000	1162	1162
1000	1000	1163	1163
1000	1000	1164	1164
1000	1000	1165	1165
1000	1000	1166	1166
1000	1000	1167	1167
1000	1000	1168	1168
1000	1000	1169	1169
1000	1000	1170	1170
1000	1000	1171	1171
1000	1000	1172	1172
1000	1000	1173	1173
1000	1000	1174	1174
1000	1000	1175	1175
1000	1000	1176	1176
1000	1000	1177	1177
1000	1000	1178	1178
1000	1000	1179	1179
1000	1000	1180	1180
1000	1000	1181	1181
1000	1000	1182	1182
1000	1000	1183	1183
1000	1000	1184	1184
1000	1000	1185	1185
1000	1000	1186	1186
1000	1000	1187	1187
1000	1000	1188	1188
1000	1000	1189	1189
1000	1000	1190	1190
1000	1000	1191	1191
1000	1000	1192	1192
1000	1000	1193	1193
1000	1000	1194	1194
1000	1000	1195	1195
1000	1000	1196	1196
1000	1000	1197	1197
1000	1000	1198	1198
1000	1000	1199	1199
1000	1000	1200	1200

**DESCRIPTION OF PERMANENT REAL ESTATE INDEX NUMBER**  
**13-19-302-018**

- Legend**
- Platted Area Boundary Line
  - Property Line
  - Property Split Line
  - Property Combined Line
  - Property Easement Line
  - Traverse Line
  - Dimension Extent Marks
  - Dimension Start Marks

**01-36BN**  
 BRUCE TWP.  
 PT. E 1/2 N 1/4 SEC. 36 T. 5N. R. 12E.

Source: Macomb County Department of Planning and Economic Development  
 • 2004 Digital Orthophotography Project  
 - Parcel Conversion Project

Note:  
 Digital Orthophotography horizontal positioning accuracy is 3 feet. Parcel boundary lines should be considered a graphical representation and not in any way a legal survey or engineering document. In general, the horizontal positioning and length accuracy is within 15 feet.

This map is intended for general planning purposes. Site specific evaluation should be verified by field inspection. This is a work in progress and may contain errors and omissions. Please report any potential revisions to (586)469-5285.



GIS **MACOMB COUNTY**  
 Planning and Economic  
 Development Department

Published: Dec 13, 2004











01-365

01-365B

01-365C

01-365D

01-36F

H-12

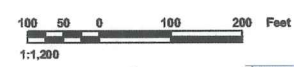

COPYRIGHT 2001  
MACOMB COUNTY, MI  
All Rights Reserved

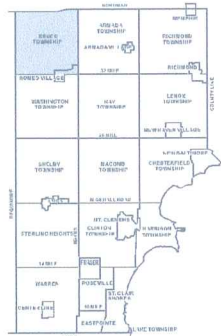

**BRUCE TOWNSHIP SHEET INDEX**

0100	0101	0102	0103	0104	0105	0106	0107	0108	0109	0110	0111	0112	0113	0114	0115	0116	0117	0118	0119	0120	0121	0122	0123	0124	0125	0126	0127	0128	0129	0130	0131	0132	0133	0134	0135	0136	0137	0138	0139	0140	0141	0142	0143	0144	0145	0146	0147	0148	0149	0150	0151	0152	0153	0154	0155	0156	0157	0158	0159	0160	0161	0162	0163	0164	0165	0166	0167	0168	0169	0170	0171	0172	0173	0174	0175	0176	0177	0178	0179	0180	0181	0182	0183	0184	0185	0186	0187	0188	0189	0190	0191	0192	0193	0194	0195	0196	0197	0198	0199	0200
------	------	------	------	------	------	------	------	------	------	------	------	------	------	------	------	------	------	------	------	------	------	------	------	------	------	------	------	------	------	------	------	------	------	------	------	------	------	------	------	------	------	------	------	------	------	------	------	------	------	------	------	------	------	------	------	------	------	------	------	------	------	------	------	------	------	------	------	------	------	------	------	------	------	------	------	------	------	------	------	------	------	------	------	------	------	------	------	------	------	------	------	------	------	------	------	------	------	------	------	------

DESCRIPTION OF PERMANENT REAL ESTATE INDEX NUMBER  
**13-19-302-018**

<b>AREA NUMBER</b> 13-19-302-018	<b>SUB AREA NUMBER</b> 001	<b>BLOCK NUMBER</b> 001	<b>PARCEL NUMBER</b> 001
-------------------------------------	-------------------------------	----------------------------	-----------------------------

- Legend**
- Platted Area Boundary Line
  - Property Line
  - Property Split Line
  - Property Combined Line
  - Property Easement Line
  - Traverse Line
  - Dimension Extant Marks
  - Dimension Start Marks

**01-36F**

VIL. OF ROMEO  
E. 1/2 S.W. 1/4 SEC. 36 T. 5N. R. 12E.

Sources: Macomb County Department of Planning and Economic Development  
- 2004 Digital Orthophotography Project  
- Parcel Conversion Project

Note:  
Digital Orthophotography horizontal positioning accuracy is 3 feet. Parcel boundary lines should be considered a graphical representation and not in any way a legal survey or engineering document. In general, the horizontal positioning and length accuracy is within 15 feet.

This map is intended for general planning purposes. Site specific evaluation should be verified by field inspection. This is a work in progress and may contain errors and omissions. Please report any potential revisions to (586)469-5285.



**GIS** MACOMB COUNTY  
Planning and Economic  
Development Department

Published: Dec 13, 200







LAND CORNER RECORDATION CERTIFICATE

FILING REQUIREMENT OF ACT 74, MICH. P.A. 1970 A 486429

FOR CORNERS OF--	LOCATED IN--	CORNER CODE NUMBER
1. PUBLIC LAND SURVEY _____ T. <u>5</u> N. R. <u>12</u> E. W.		(L-11)(L-12)(M-11)
2. PROPERTY CONTROLLING IN SECTION <u>36</u> T. <u>5</u> N. R. <u>12</u> E. W.		BRUCE TOWNSHIP
3. MISCELLANEOUS PROPERTY IN SECTION _____ T. _____ N. R. _____ E. W.		
4. LOT NO. _____, RECORDED PLAT _____		
5. PRIVATE CLAIMS _____		

RECORDED IN MACOMB COUNTY RECORDS AT: 1:15 P. M. MAR 21 1978

*Edna M. Hill*  
CLERK - REGISTER OF DEEDS  
MACOMB COUNTY, MICHIGAN

REGISTER OF DEEDS STAMP AND FILING NUMBER

I, HERBERT J. KOBS, do hereby certify that under requirements of P.A. 74, Michigan P.A. of 1970, the corner points mentioned in lines 1 and 2 above were, in a field survey on JANUARY 4, 1978, established, re-established, monumented, re-monumented, recovered or restored as expressed below and in conformance with regulations and rules therefore as required in the current manual of survey instructions of the United States Department of the Interior, Bureau of Land Management or by a decree of a court of law. Furthermore, that the corner points mentioned in lines 3, 4 and 5 above were, in a field survey on \_\_\_\_\_, 19\_\_\_\_, found, recovered, restored, established or re-established as expressed below and in conformance with the rules of the Michigan State Board of Registration for Land Surveyors or, by a Decree of a Court of law:

A. Description of original monument and accessories and/or subsequent restoration:

B. Description of corner evidence found and/or method applied in restoring or re-establishing corner:

- (L-11) FOUND 1/2" IRON BAR.
- (L-12) FOUND 3/4" PINCHED PIPE.
- (M-11) FOUND CHISELED CROSS ON LARGE ROCK.

C. Description of monument for corner and accessories established to perpetuate locating the position of the corner:

- (L-11) 1/2" IRON BAR.  
S.E. COR. OF HOUSE - N.W. - 65.44'  
N.E. COR. OF HOUSE - S.W. - 86.42'  
P.K. NAIL IN WEST SIDE OF D.E. POLE - S.S.W. - 28.29'
- (L-12) 3/4" PINCHED PIPE.  
NAIL & WASHER IN 20" MAPLE - WEST - 33.06'  
NAIL & WASHER IN 8" APPLE - N.E. - 71.55'  
NAIL & WASHER IN 24" BEECH - EAST - 59.45'
- (M-11) CHISELED CROSS ON LARGE ROCK.  
CHISELED CROSS IN CONC. CULVERT - E.S.E. - 82.9  
CHISELED CROSS IN CONC. CULVERT - S.E. - 106.0  
P.K. NAIL IN GUY POLE - S.S.W. - 100.60'

SIGNED BY *Herbert J. Kobs* DATE FEBRUARY 22, 1978  
HERBERT J. KOBS  
SURVEYOR'S MICHIGAN REGISTRATION NO. 14097 (SEAL)

FOR STATE AND UNITED STATES AGENCIES:  
SIGNED BY \_\_\_\_\_ DATE \_\_\_\_\_  
CHIEF OF SURVEY PARTY  
APPROVED AND SIGNED BY \_\_\_\_\_ DATE \_\_\_\_\_  
MICHIGAN REGISTERED LAND SURVEYOR  
SURVEYOR'S MICHIGAN REGISTRATION NO. 71 (SEAL) 00719

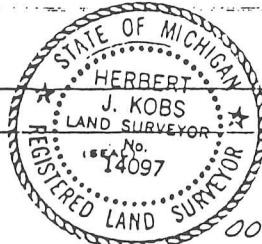



# Certificate of Survey

A486408

FOR SAM KOEGLMAN  
 DATE JAN. 17, 1978  
 JOB # 109-78  
 SCALE 1" = 300'  
 SHEET 1 OF 1

LIBER 2923 PAGE 829

## PROPERTY DESCRIPTION

A PARCEL OF LAND LOCATED IN AND BEING A PART OF THE WEST HALF OF THE NORTHEAST 1/4 OF SECTION 36, TOWN 5 NORTH, RANGE 12 EAST, BRUCE TOWNSHIP, MACOMB COUNTY, MICHIGAN, AND BEING MORE PARTICULARLY DESCRIBED AS FOLLOWS: COMMENCING AT THE NORTH 1/4 CORNER OF SAID SECTION 36; THENCE NORTH 84 DEGREES 09 MINUTES 15 SECONDS EAST 376.17 FEET ALONG THE NORTH LINE OF SAID SECTION 36; THENCE SOUTH 0 DEGREES 09 MINUTES 03 SECONDS EAST 2127.15 FEET TO THE NORTHWESTERLY RIGHT OF WAY LINE OF THE GRAND TRUNK WESTERN RAILROAD; THENCE SOUTH 69 DEGREES 00 MINUTES 30 SECONDS WEST 294.05 FEET ALONG SAID RIGHT OF WAY LINE OF THE GRAND TRUNK WESTERN RAILROAD; THENCE NORTH 0 DEGREES 09 MINUTES 03 SECONDS WEST 2204.35 FEET ALONG THE NORTH AND SOUTH 1/4 LINE OF SAID SECTION 36 TO THE POINT OF BEGINNING, CONTAINING 13.663 ACRES OF LAND. SUBJECT TO THE RIGHTS OF THE PUBLIC IN 33 MILE ROAD AND ANY EASEMENTS OF RECORD.

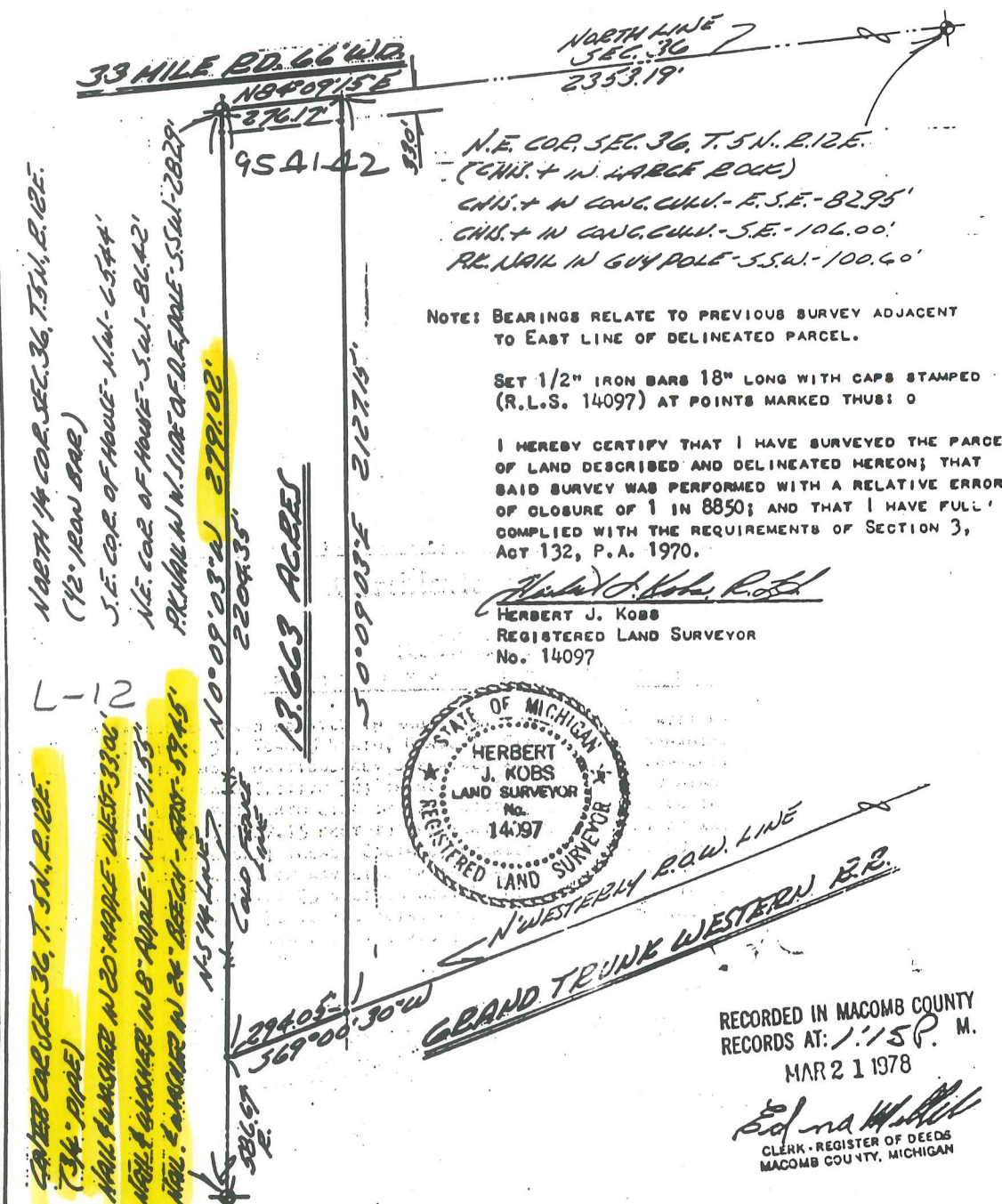

N.E. COR. SEC. 36, T. 5 N., R. 12 E.  
 (CHS. + IN LARGE ROCK)  
 CHS. + IN CONG. CULV. - E. S.E. - 82.95'  
 CHS. + IN CONG. CULV. - S.E. - 106.00'  
 RR. NAIL IN GUY POLE - S.S.W. - 100.60'

NOTE: BEARINGS RELATE TO PREVIOUS SURVEY ADJACENT TO EAST LINE OF DELINEATED PARCEL.

SET 1/2" IRON BARS 18" LONG WITH CAPS STAMPED (R.L.S. 14097) AT POINTS MARKED THUS: O

I HEREBY CERTIFY THAT I HAVE SURVEYED THE PARCEL OF LAND DESCRIBED AND DELINEATED HEREON; THAT SAID SURVEY WAS PERFORMED WITH A RELATIVE ERROR OF CLOSURE OF 1 IN 8850; AND THAT I HAVE FULLY COMPLIED WITH THE REQUIREMENTS OF SECTION 3, ACT 132, P.A. 1970.

*Herbert J. Kobs*  
 HERBERT J. KOBS  
 REGISTERED LAND SURVEYOR  
 No. 14097



N. WESTERLY R.O.W. LINE  
 GRAND TRUNK WESTERN R.R.

RECORDED IN MACOMB COUNTY  
 RECORDS AT: 1:15 P. M.  
 MAR 21 1978

*Edna M. Hill*  
 CLERK - REGISTER OF DEEDS  
 MACOMB COUNTY, MICHIGAN

NORTH 1/4 COR. SEC. 36, T. 5 N., R. 12 E.  
 (1/2" IRON BAR)  
 S.E. COR. OF HOUSE - N.W. - 65.44'  
 N.E. COR. OF HOUSE - S.W. - 86.42'  
 RR. NAIL IN N. SIDE OF DEEP DIRT - S.S.W. - 28.29'  
 N. 1/4 LINE - N. 0° 09' 03" W. 2791.02'  
 2204.35'  
 13.663 ACRES  
 50° 09' 03" E 2127.15'  
 376.17'  
 9541.42'  
 294.05'  
 569° 00' 30" W  
 396.67'  
 N. 1/4 LINE - N. 5° 14' 14" W. 155.14'  
 N. 1/4 LINE - N. 5° 14' 14" W. 155.14'  
 N. 1/4 LINE - N. 5° 14' 14" W. 155.14'  
 N. 1/4 LINE - N. 5° 14' 14" W. 155.14'  
 N. 1/4 LINE - N. 5° 14' 14" W. 155.14'  
 N. 1/4 LINE - N. 5° 14' 14" W. 155.14'





5-12-36

BRUCE

MACOMBS

72° 07' 30" 1401.26  
71° 28' 55" 1746.34

10-16

170° 19' 15" - 18.36 MANT. \*  
269° 42' 45" - 29.94 F. PINE

1400 / .03  
2400 / .05  
3400 / .08  
4400 / .11  
5400 / .13  
6400 / .16  
7400 / .19  
8400 / .22  
9400 / .24  
~~10400 / .27~~  
17400 / .32

97-826

JERROLD HARRELL

STAKE 541 & 50 ACRE  
PARCELS

1-12-98  
RS DJ BS

6427 R/W IRON

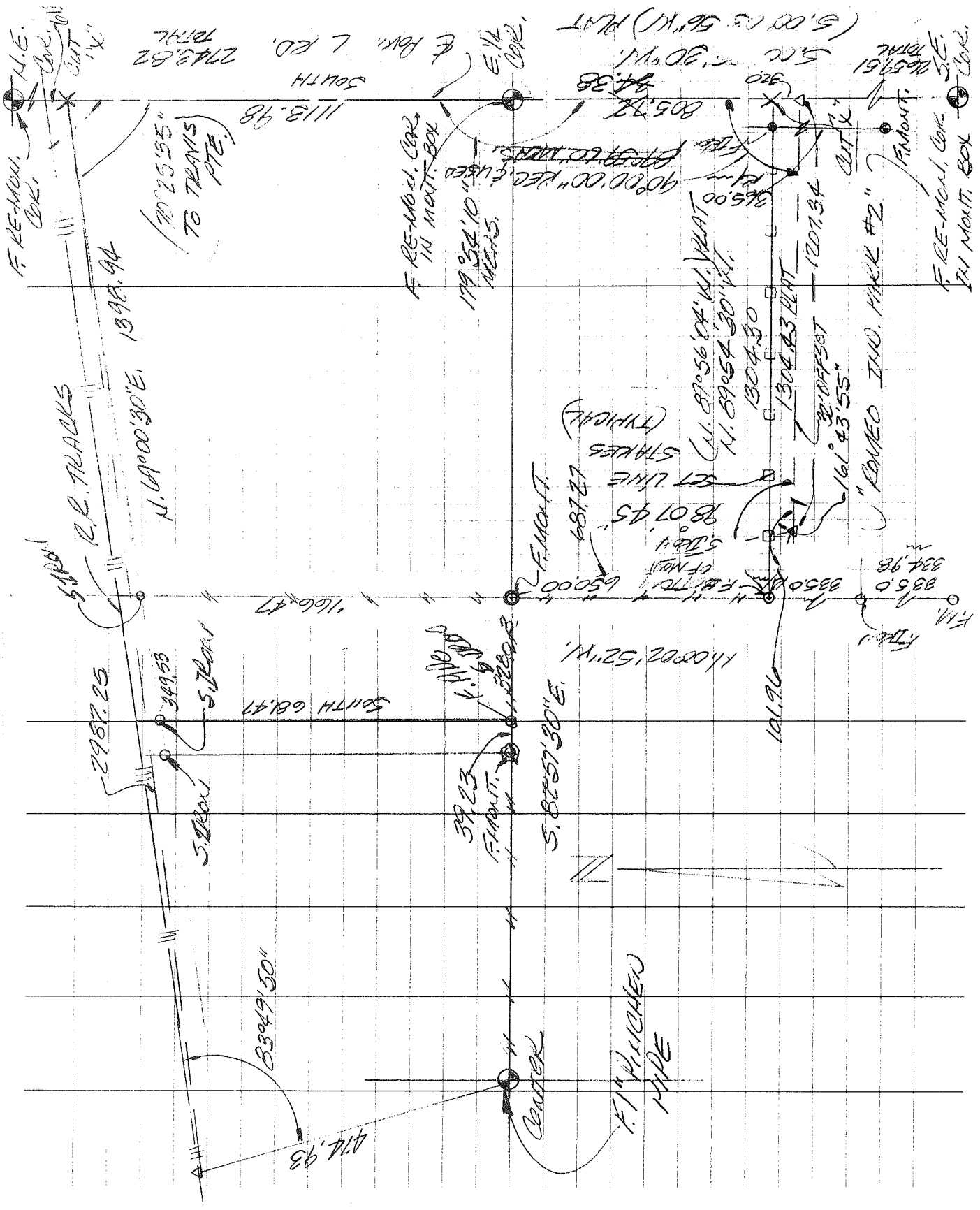

F. RE-MOUNT. COR. IN MONT. BOX

F. RE-MOUNT. COR. IN MONT. BOX

F. RE-MOUNT. COR. IN MONT. BOX

F. RE-MOUNT. COR. IN MONT. BOX

70°25'55" TO TRANS PTE.

1113.98

1398.94

N. 19°00'30"E

2957.25

349.53

5700

83049'50"

1166.47

179°54'10" MEAS.

90°00'00" REC. USED

805.78

84.38

110802'52"W

101.96

1207.34

5.00 TO 56"W PLAT

5.00 TO 30"W

370

370

1304.83 PLAT

1304.83

365.00

161°43'55"

1113.98

1166.47

110802'52"W

835.0

834.98

835.0

835.0

835.0

1113.98

1166.47

110802'52"W

835.0

834.98

835.0

835.0

835.0

1113.98

1166.47

110802'52"W

835.0

834.98

835.0

835.0

835.0

1113.98

1166.47

110802'52"W

835.0

834.98

835.0

835.0

835.0

1113.98

1166.47

110802'52"W

835.0

834.98

835.0

835.0

835.0

1113.98

1166.47

110802'52"W

835.0

834.98

835.0

835.0

835.0

F. RE-MOUNT. COR. IN MONT. BOX

F. RE-MOUNT. COR. IN MONT. BOX

F. RE-MOUNT. COR. IN MONT. BOX

F. RE-MOUNT. COR. IN MONT. BOX

F. RE-MOUNT. COR. IN MONT. BOX

F. RE-MOUNT. COR. IN MONT. BOX

F. RE-MOUNT. COR. IN MONT. BOX

F. RE-MOUNT. COR. IN MONT. BOX

F. RE-MOUNT. COR. IN MONT. BOX

F. RE-MOUNT. COR. IN MONT. BOX

F. RE-MOUNT. COR. IN MONT. BOX

F. RE-MOUNT. COR. IN MONT. BOX

F. RE-MOUNT. COR. IN MONT. BOX

F. RE-MOUNT. COR. IN MONT. BOX

F. RE-MOUNT. COR. IN MONT. BOX

F. RE-MOUNT. COR. IN MONT. BOX

F. RE-MOUNT. COR. IN MONT. BOX

F. RE-MOUNT. COR. IN MONT. BOX

F. RE-MOUNT. COR. IN MONT. BOX

F. RE-MOUNT. COR. IN MONT. BOX



CENTER POST, SEC 36  
 BRUCE TWP, T. 5 N, R. 12 E.

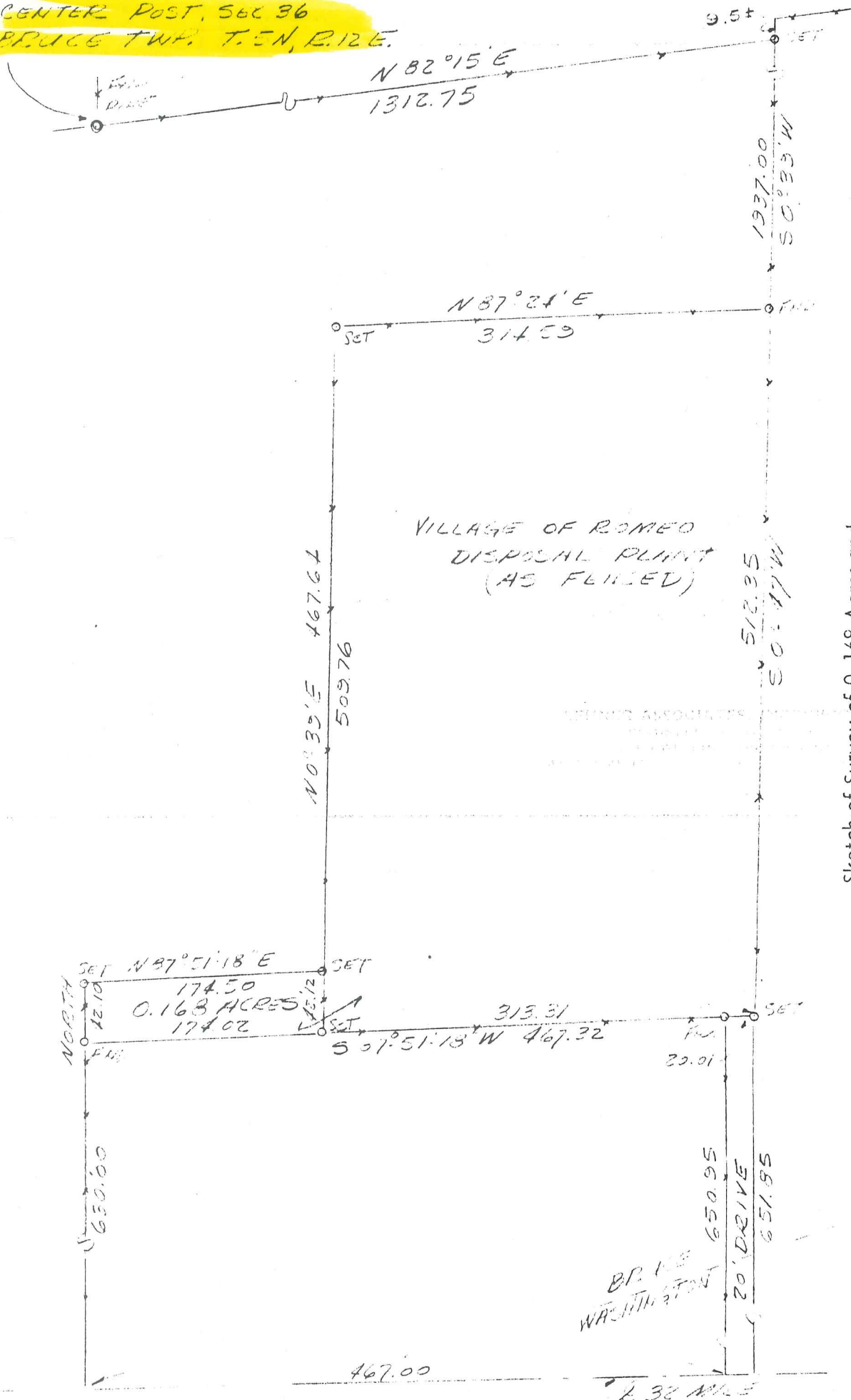

Sketch of Survey of 0.168 Acres and  
 Romeo Disposal Plant Site as Fenced  
 Part of the S. E. 1/4 of Section 36, T. 5 N., R. 12 E., Bruce Township, and  
 Part of the N. E. 1/4 of Section 1, T. 4 N., R. 12 E., Washington Township  
 Macomb County  
 Michigan.

SCALE: 1"=100'  
 DATE: 11 JAN 62

LEHNER ASSOCIATES, INCORPORATED  
 ENGINEERS & SURVEYORS  
 22900 WELLINGTON CRESSENT  
 MT. CLEMENS MICHIGAN

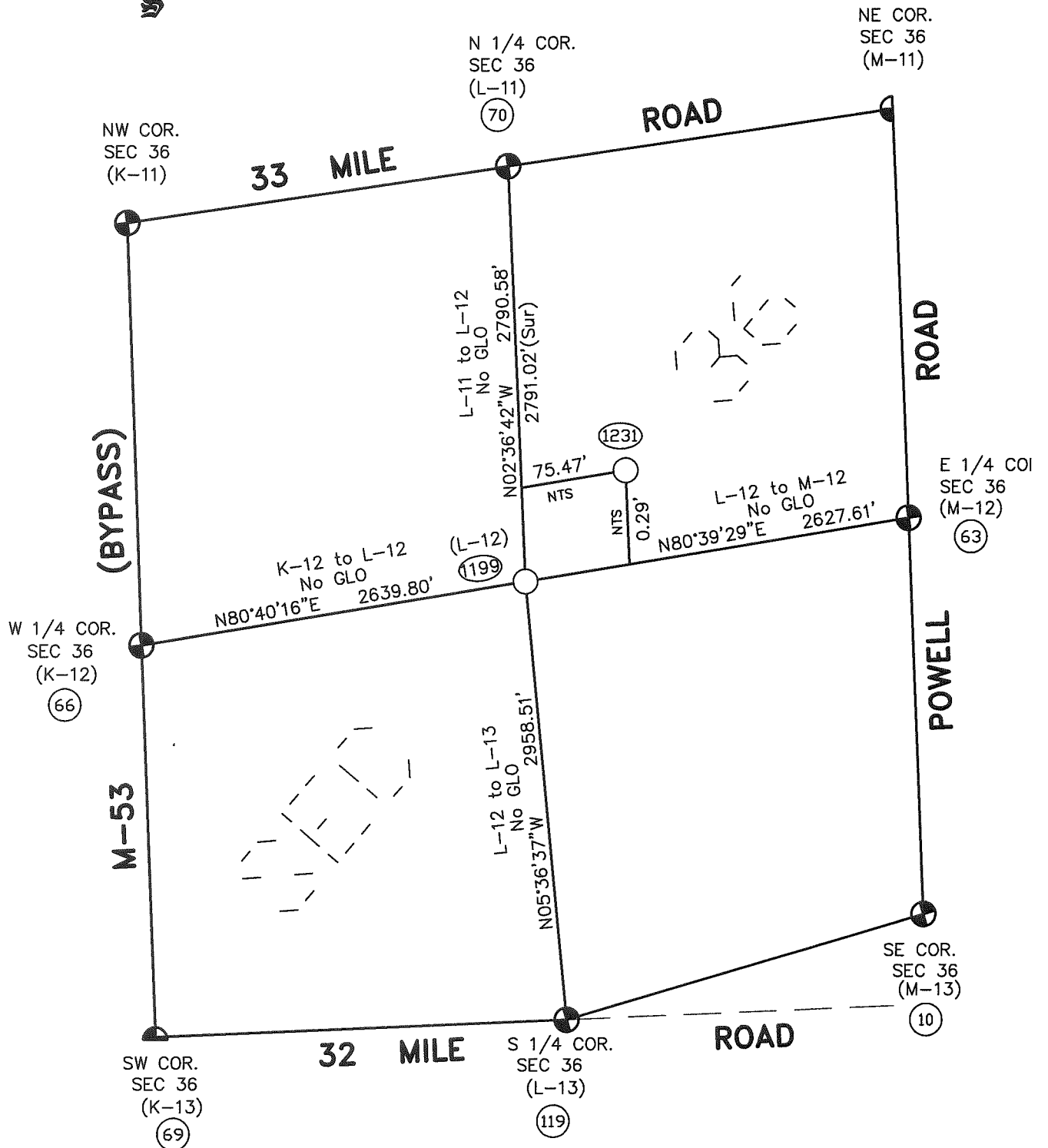
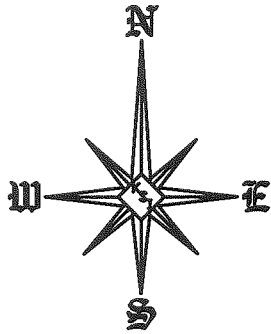

Theoretical Center of Section is at the intersection of the theoretical lines between the 1/4 corners. (123)

Center of Section that is being accepted and used. (119)

L-12 (As found) to the Theoretical Center of Section N80°26'20"E 75.47'

NTS = Not to Scale

SECTION 36, T5N, R12E  
BRUCE TOWNSHIP (L-12)





GRAND TRUNK WESTERN RAIL ROAD  
 565°58'36" N. 1393.94

AREA 2  
 5,125  
 ACRES

(AREA 1 = 49,962 ACRES)

SCALE 1/2" = 100'

97-826  
 JERROLD HARRELL  
 BOUNDARY  
 1-12-93  
 K5 DJ BS

TOTAL ACRES  
 ALL Three Parcels  
 56,088 ACRES

"ROMEO INDUSTRIAL PARK #2"

1" Pinned Pipe  
 Center Post  
 L-12

EAST 1/4 COR.  
 SEC. 36  
 M-12

855.72 (Less)  
 500' 03" 56" N.  
 E. OF HOWELL ROAD

N. 82°56'30" E.  
 946.04

1323.51

N. 45°42'54" W.  
 18.36

N. 83°04'31" E. 387.47

N. 00°12'55" W. 681.76

N. 00°12'55" W. 681.76

N. 00°08'38" W. 767.60

393.04  
 344.53

N. 89°56'04" W. 1304.15 MEAS.  
 1304.43 MEAS.

N. 00°01'54" W. 1115.98

855.23 MEAS.

500' 03" 56" N.

OUTLINE

PLACED LINE STAKE  
 @ 100' INTERVALS  
 ALONG THIS LINE  
 (THIN LINE)

F.MONT.

F.MONT.

F.MONT.

F.MONT.

#11

#12

#13

#14

#15