

2004

**MACOMB COUNTY REMONUMENTATION
PROGRAM FOR BRUCE TOWNSHIP**

Research Dossier for L-8

Prepared by:
Kennedy Surveying, Inc.
105 North Washington Street
Oxford, Michigan 48371
04-5850 (96-4013)





LAND CORNER RECORDATION CERTIFICATE
Filing Requirement of Act 74, Mich. P.A. 1970

For corners in

Macomb Located In: Bruce Township Corner Code #
(County)

1. Public Land Survey T 5N R 12E L-8
T R
T R
T R

2. Property Controlling in Section S T R
S T R

3. Miscellaneous Property in Sec. S T R
S T R

4. Lot No. _____, Recorded Plat _____
 5. Private Claims _____

4141198
LIBER 15560 PAGE 473

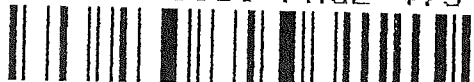

06/18/2004 09:52:51 A.M.
MACOMB COUNTY, MI SEAL
CARMELLA SABAUGH, REGISTER OF DEEDS

Register of Deeds Stamp & File Number

	A	B	C	D	E	F	G	H	I	J	K	L	M
1													
2	6			5			4			3		2	1
3													
4	7			8			9			10		11	12
5													
6	18			17			16			15		14	13
7													
8	19			20			21			22		23	24
9													
10	30			29			28			27		26	25
11													
12	31			32			33			34		35	36
13													

I, Huston K. Kennedy, in a field survey on March 2, 2004 do hereby state that under requirements of P.A. 74, Michigan P.A. of 1970, the corner points mentioned in lines 1 and 2 above were in conformance with regulations and rules therefore as required in the current manual of survey instructions of the United States Department of the Interior, Bureau of Land Management or by a decree of a Court of Law and/or that the corner points mentioned in lines 3, 4 and 5 above were in conformance with the rules of the Michigan Board of Land Surveyors or by a Decree of a Court of Law; established, re-established, monumented, recovered, found as expressed below:

NOTE: Not more than 2 corners, all in the same town and range, may be recorded on this certificate.

- A. Description of original monument and accessories and/or subsequent restoration:
 1817-GLO Wampler, D.S.; Post was not set during the original government survey
 1.) 1978-Kobs, PS #14097; LCRC L.2923, Pg.880 – Fnd a ½" Iron Bar at anchor post
 2.) 1999-Wright, PS #40165; LCRC L.9117, Pg.657 – Fnd a ½" Bar
 3.) 1983-Kobs, PS #14097; Survey L.3465, Pg.189 – Fnd a ½" Iron Bar, used same wit as 1978 LCRC
 4.) 1986-Kobs, PS #14097; Survey L.4077, Pg.594 – Fnd a ½" Iron Bar, used same wit as 1978 LCRC
 5.) 1999-Wright, PS #40165; Unrecorded survey – Object found not stated, no witnesses
- B. Description of corner evidence found and/or method applied in restoring or reestablishing corner:
 2004-Kennedy Surveying, Inc. – Kennedy, PS #17623 - A post was not set during the original government survey. The corner has been perpetuated with a ½" Iron Rod at the intersection of a 3-way fence line extending to the East, West and South, which is located in a swamp.

Witnesses from LCRC's #1 & 2 were used to recover and verify the location of the found ½" Iron Rod.

I accepted the found ½" Iron Rod as the best evidence of the original corner position.

Field measurements between corners see back side LCRC

- C. Description of monument for corner and accessories established to perpetuate locating the position of the corner:
 L-8 I replaced the found ½" Iron Rod with a 4" diameter concrete monument with a ½" Iron Rod at the center. The monument has an aluminum cap stamped "Macomb County Monument, MI Act #345, PS #17623
 N15°E 24.94' Set Mag Nail w/washer West face clump 4" Poplar
 S80°E 49.22' Set Mag Nail w/washer SW face 18" Tamarac
 N18°W 37.42' Set Mag Nail w/washer East face clump 4" Poplar
 S48°W 50.13' Set Mag Nail w/washer NW face 14" Poplar



The selected location is accepted by me and is generally accepted by Professional Surveyors as the best available evidence of the position of the original corner.

Signed by: H. Kennedy Date June 2, 2004
 Surveyor's Michigan License No. 17623

ACCEPTED BY THE MACOMB COUNTY SURVEY PEER GROUP AS THE OFFICIAL CORNER UNDER MICHIGAN PUBLIC ACT 345 OF 1990 AT A MEETING HELD ON 6/1/04
Martin C. Dunn
 MARTIN C. DUNN, P.S. CHAIRMAN

Town 5 North, Range 12 East, Bruce Township (L-8)

Section "B" Con't

FIELD MEASUREMENTS BETWEEN CORNERS

L-8 to K-8

No GLO

Survey recorded in Liber 3465, Page 189 = 2641.68 Ft.

Unrecorded survey by Jeffrey A. Wright, PS #40165 dated 3/24/99 = 2642.31 Ft.

Macomb County Sidwell Map = 2641.65 Ft.

S77°28'03" W 2642.41 Ft. (m)

L-8 to L-7

No GLO

Survey recorded in Liber 3465, Page 189 = 2727.00 Ft.

Liber 015560 Page 00474

Survey recorded in Liber 4077, Page 594 = 2727.00 Ft.

Macomb County Sidwell Map = 2727.00 Ft.

N01°55'58" W 2725.64 Ft. (m)

L-8 to L-9

No GLO

Unrecorded survey by Jeffrey A. Wright, PS #40165 dated 3/24/99 = 2606.37 Ft.

Macomb County Sidwell Map = 2605.88 Ft. (West side)

Macomb County Sidwell Map = 2606.28 Ft. (East side)

S01°56'28" E 2606.48 Ft. (m)

L-8 to M-8

No GLO

Survey recorded in Liber 4077, page 594 = 2648.21 Ft.

N77°44'44"E 2647.25 Ft. (m)

Sources of Information Researched For Macomb County 2004 Remonumentation Program For Bruce Township

- 1) GLO Notes
- 2) Act 74 Recorded LCRC
- 3) Act 132 Recorded Surveys
- 4) Personal History and Records
- 5) Unrecorded LCRC's and Surveys
- 6) Letters to the Following, Requesting Unrecorded information

- a) AES Engineers & Surveyors, Inc.
- b) Anderson, Eckstein & Westrick
- c) BMJ Engineers & Surveyors
- d) Bruen Land Surveying
- e) David Little Land Surveyor
- f) Dunn Construction
- g) Fenn & Associates Surveying, Inc.
- h) George F. Dely Co,
- i) George Jerome & Company
- j) Kem-Tec Surveying
- k) King Surveying & Associates, Inc.
- l) Lansky Land Surveyor
- m) Lehner Associates, Inc.
- n) M.C.S. Associates, Inc.
- o) Metco Land Sea Corp.,
- p) Metco-Dunn, Inc.
- q) Michalich & Associates
- r) Milletics & Associates
- s) R.J. Donnelly & Associates, Inc.
- t) RA. Duthler Land Surveyor LLC
- u) Reichert Surveying
- v) Road Commission for Macomb County
- w) Rowe Incorporate
- x) Spalding, DeDecker & Associates
- y) Urban Land Consultants, L.L.C.
- z) Williams & Gorinac Associates

GLO NOTES

Researching the government survey records for Macomb County shows that the North & West lines of Bruce Township was surveyed and the township was subdivided into sections with closing corner set on the North & West township lines by Joseph Wampler, D.S. in 1817. A post was not set at the Center of Section 24

No Witnesses

EXISTING CONDITIONS

A post was not set during the original government survey. The corner has been perpetuated with a ½" Iron Rod at the intersection of a 3-way fence line extending to the East, West and South, which is located in a swamp.

LCRC AND RECORDED SURVEYS

Researching the Macomb County Records for Land Corner Recordation Certificates (LCRC) shows that Herbert J. Kobs, PS #14097 recorded a LCRC on March 2, 1978 and found a ½" Iron Bar at anchor post.

WITNESSES: (Based upon LCRC recorded in Liber 2923, page 880 of Macomb County Records)

- *PK Nail in fence post – East – 7.64 Ft.
- PK Nail in fence post – South – 10.63 Ft. (gone)

Jeffrey A. Wright, PS #40165 recorded a LCRC on September 22, 1999 in Liber 9117, page 657 of Macomb County Records. He found a ½" Bar.

WITNESSES:

- *7.66 Ft. East to PK in South side fence post
- *17.53 Ft. SSE to Mag Nail w/disc #40165 West side 4" Poplar
- *49.15 Ft. East to Mag Nail w/disc #40165 South side 15" Cedar
- *25.31 Ft. NNE to Mag Nail w/disc #40165 West side 3" tree within cluster of 3" trees
- *16.56 Ft. SE to Mag Nail w/disc #40165 in NE side 4" Poplar

Herbert J. Kobs, PS #14097 recorded a survey on January 5, 1983 in Liber 3465, page 189 of Macomb County Records. He found a ½" Iron Bar at anchor post, and used the same witnesses as those listed above on the 1978 LCRC.

Herbert J. Kobs, PS #14097 recorded a survey on May 20, 1986 in Liber 4077, page 594 of Macomb County Records. He found a ½" Iron Bar at anchor post, and used the same witnesses as those listed above on the 1978 LCRC.

UNRECORDED SURVEYS AND WITNESSES

Jeffrey A. Wright, PS #40165 did a survey on March 24, 1999. Object found not stated, no witnesses.

FIELD MEASUREMENTS BETWEEN CORNERS

L-8 to K-8

No GLO

Survey recorded in Liber 3465, Page 189 = 2641.68 Ft.

Unrecorded survey by Jeffrey A. Wright, PS #40165 dated 3/24/99 = 2642.31 Ft.

Macomb County Sidwell Map = 2641.65 Ft.

S77°28'03" W 2642.41 Ft. (m)

L-8 to L-7

No GLO

Survey recorded in Liber 3465, Page 189 = 2727.00 Ft.

Survey recorded in Liber 4077, Page 594 = 2727.00 Ft.

Macomb County Sidwell Map = 2727.00 Ft.

N01°55'58" W 2725.64 Ft. (m)

L-8 to L-9

No GLO

Unrecorded survey by Jeffrey A. Wright, PS #40165 dated 3/24/99 = 2606.37 Ft.

Macomb County Sidwell Map = 2605.88 Ft. (West side)

Macomb County Sidwell Map = 2606.28 Ft. (East side)

S01°56'28" E 2606.48 Ft. (m)

L-8 to M-8

No GLO

Survey recorded in Liber 4077, page 594 = 2648.21 Ft.

N77°44'44"E 2647.25 Ft. (m)

The witnesses for the above mentioned Land Corner Recordation Certificate were used to verify the location of the found ½" Iron Rod as of March 17, 2004. I therefore, recommend to the Macomb County Peer Group that they accept the ½" Iron Rod as found as the best evidence of the corner position as being perpetuated.

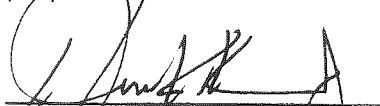

Huston K. Kennedy, PS
Kennedy Surveying, Inc.

*Used to verify the location of the found corner (L-8)

(Revised 6/2/04)

LAND CORNER RECORDATION CERTIFICATE

FILING REQUIREMENT OF ACT 74, MICH. P.A. 1970 A486440

FOR CORNERS OF--	LOCATED IN--	CORNER CODE NUMBER
1. PUBLIC LAND SURVEY _____	T. <u>5</u> N. R. <u>12</u> E.	(L-7) AND (L-8)
2. PROPERTY CONTROLLING IN SECTION <u>24</u>	T. <u>5</u> N. R. <u>12</u> E.	BRUCE TOWNSHIP
3. MISCELLANEOUS PROPERTY IN SECTION _____	T. _____ N. R. _____ E.	_____
4. LOT NO. _____, RECORDED PLAT _____		
5. PRIVATE CLAIMS _____		

RECORDED IN MACOMB COUNTY RECORDS AT: 1:15 P. M.
 MAR 2 1 1978
Edna Hill
 CLERK - REGISTER OF DEEDS
 MACOMB COUNTY, MICHIGAN

REGISTER OF DEEDS STAMP AND FILING NUMBER

I, HERBERT J. KOBS, do hereby certify that under requirements of P.A. 74, Michigan P.A. of 1970, the corner points mentioned in lines 1 and 2 above were, in a field survey on SEPTEMBER 28, 1977, established, re-established, monumented, re-monumented, recovered or restored as expressed below and in conformance with regulations and rules therefore as required in the current manual of survey instructions of the United States Department of the Interior, Bureau of Land Management or by a decree of a court of law. Furthermore, that the corner points mentioned in lines 3, 4 and 5 above were, in a field survey on _____, 19____, found, recovered, restored, established or re-established as expressed below and in conformance with the rules of the Michigan State Board of Registration for Land Surveyors or, by a Decree of a Court of law:

A. Description of original monument and accessories and/or subsequent restoration:

B. Description of corner evidence found and/or method applied in restoring or re-establishing corner:

(L-7) FOUND 1/2" IRON BAR AT ANCHOR POST.

(L-8) FOUND 1/2" IRON BAR AT ANCHOR POST.

C. Description of monument for corner and accessories established to perpetuate locating the position of the corner:

(L-7) 1/2" IRON BAR AT ANCHOR POST.
 P.K. NAIL IN 10" ASH - WEST - 58.90'
 P.K. NAIL IN 4" ELM - NORTH - 41.68'
 P.K. NAIL IN ANCHOR POST - S.E. - 0.36'

(L-8) 1/2" IRON BAR AT ANCHOR POST.
 P.K. NAIL IN FENCE POST - EAST - 7.64'
 P.K. NAIL IN FENCE POST - SOUTH - 10.63'

SIGNED BY *Herbert J. Kobs* DATE FEBRUARY 22, 1978
 HERBERT J. KOBS

SURVEYOR'S MICHIGAN REGISTRATION NO. 14097 (SEAL)

FOR STATE AND UNITED STATES AGENCIES:

SIGNED BY _____ DATE _____
 CHIEF OF SURVEY PARTY

APPROVED AND SIGNED BY _____ DATE _____
 MICHIGAN REGISTERED LAND SURVEYOR



SURVEYOR'S MICHIGAN REGISTRATION NO. (69)

LAND CORNER RECORDATION CERTIFICATE
Filing Requirement of Act 74, Mich. P.A. 1970

1041381
 LIBER 9117 PAGE 657
 09/22/1999 10:53:21 A.M.
 MACOMB COUNTY, MI
 CARNELLA SABAUGH, REG/DEEDS

For corners in
Macomb
 (County)

Located In: Corner Code #

1. Public Land Survey	T	5N.	R	12E.	L-8, L-9
	T		R		
	T		R		
	T		R		
2. Property Controlling in Section	S		T		
	S		T		
3. Miscellaneous Property in Sec.	S		T		
	S		T		

4. Lot No. _____, Recorded Plat _____
 5. Private Claims _____

Register of Deeds Stamp & File Number

I, Jeffrey A. Wright, in a field survey on 19 March, 19 99 do hereby state that under requirements of P.A. 74, Michigan P.A. of 1970, the corner points mentioned in lines 1 and 2 above were in conformance with regulations and rules therefore as required in the current manual of survey instructions of the United States Department of the Interior, Bureau of Land Management or by a decree of a Court of Law and/or that the corner points mentioned in lines 3, 4 and 5 above were in conformance with the rules of the Michigan Board of Land Surveyors or by a Decree of a Court of Law; established, re-established, monumented, recovered, found as expressed below:

NOTE: Not more than 2 corners, all in the same town and range, may be recorded on this certificate.

1	A	B	C	D	E	F	G	H	I	J	K	L	M
2		6		5		4		3		2		1	
3													
4		7		8		9		10		11		12	
5													
6		18		17		16		15		14		13	
7													
8		19		20		21		22		23		24	
9													
10		30		29		28		27		26		25	
11													
12		31		32		33		34		35		36	
13													

A. Description of original monument and accessories and/or subsequent restoration:

B. Description of corner evidence found and/or method applied in restoring or reestablishing corner:

- L-8 F. 1/2" bar, as previously recorded
- L-9 F. 3/8" bar in monument box, as previously recorded

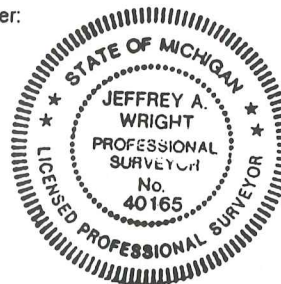

C. Description of monument for corner and accessories established to perpetuate locating the position of the corner:

- | | | | |
|-----|---|-----|-------------------------------------|
| L-8 | F. 1/2" bar | L-9 | F. 3/8" bar |
| | 7.66' E. to PK in S. side fence post | | 75.59' SW to MAG nail w/disk #40165 |
| | 17.53' SSE to MAG nail w/disk #40165 in W. side 4" Poplar | | S. side 20" Maple |
| | 49.15' E. to MAG nail w/disk #40165 in S. side 15" Cedar | | 31.34' N. to PK in W. side U. pole |
| | 25.31' NNE to MAG nail w/disk #40165 in W. side 3" tree | | 24.39' S. to MAG nail w/disk #40165 |
| | within cluster of 3" trees | | W. side 26" Maple |
| | 16.56' SE to MAG nail w/disk #40165 in NE side 4" Poplar | | 77.78' NW to PK in 26" Maple |
| | | | 48.88' NW to PK in 16" Maple |

Signed by [Signature] Date: 23 MARCH 1999
 Surveyor's Michigan License No. 40165

JAN-5 1983

Certificate of Survey

FOR EVIDENCE ONLY

DATE MAY 20, 1982

JOB # 1362

SCALE 1" = 500'

SHEET OF 2

Edna ... of N.W. 1/4, SECTION 24, TOWN 5 NORTH, RANGE 12 EAST, BRIDGE TOWNSHIP, MACOMB COUNTY, MICHIGAN.

BLDG. REGISTER OF DEEDS MICHIGAN. MACOMB COUNTY, MICHIGAN

NOTE: BEARINGS RELATE TO RECORD DESCRIPTION FOR PARCEL ADJOINING SOUTH LINE OF DELINEATED PARCEL B.

SET 1/2" IRON CARS 18" LONG WITH CAPS STAMPED (R.L.S. 14097) AT POINTS MARKED THUS: O

R= RECORDED M= MEASURED C= CALCULATED

N.W. COR. SEC. 24, T. 5N., R. 12E. (7/8" IRON BAR) GEN. OF STEEL FENCE POST-EAST-25.40' P.K. NAIL IN 36" DIA. S.E.-153.18' N.E. COR. 3'x3' CONC. FOOTING-S.W.-48.67'

NORTH 1/4 COR. SEC. 24, T. 5N., R. 12E. (1/2" IRON BAR AT ANCHOR POST) P.K. NAIL IN 10" ASH-WEST-58.90' P.K. NAIL IN 4" ELM-NORTH-41.60' P.K. NAIL IN ANCHOR POST-S.E.-0.36'

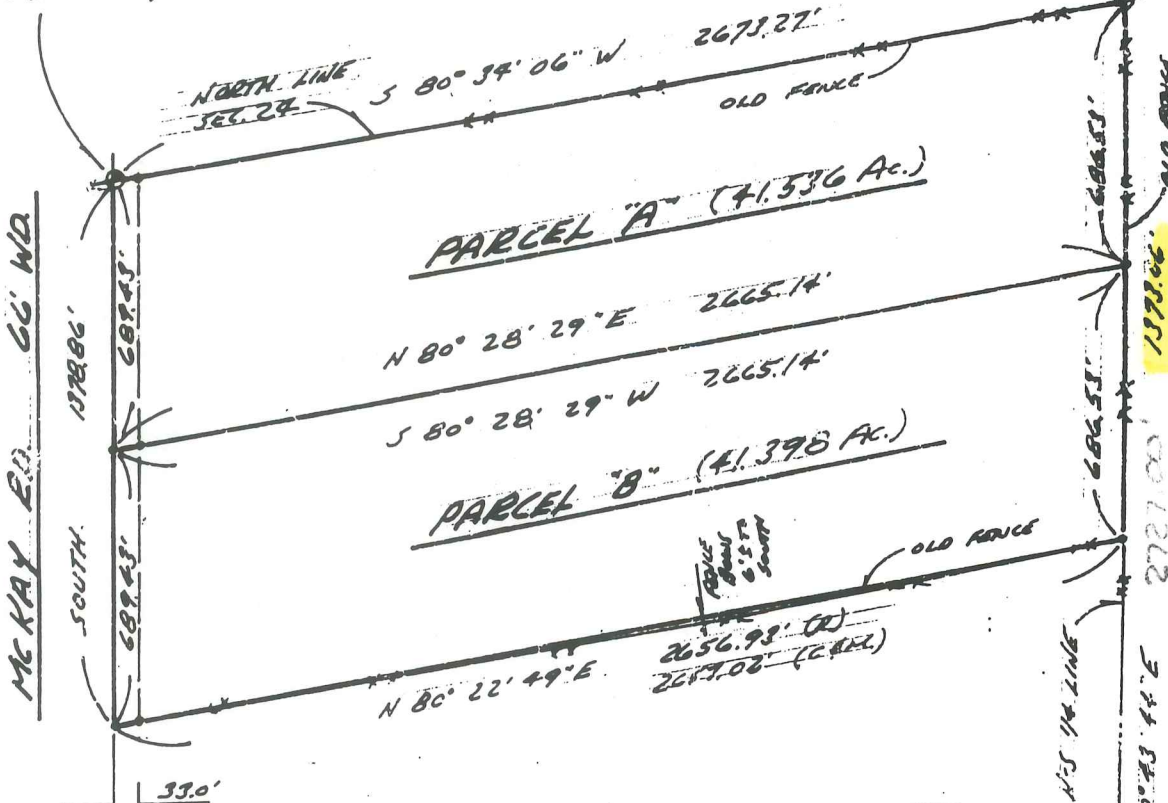

I HEREBY CERTIFY THAT I HAVE SURVEYED THE PARCEL(S) OF LAND DESCRIBED AND DELINEATED HEREON; THAT SAID SURVEY WAS PERFORMED WITH A RELATIVE ERROR OF CLOSURE NO GREATER THAN 1 IN 5,000'; AND THAT I HAVE FULLY COMPLIED WITH THE REQUIREMENTS OF SECTION 3, ACT 132, P.A. 1970.

Herbert J. Kobs Registered Land Surveyor No. 14097



NORTH 1/4 COR. SEC. 24, T. 5N., R. 12E. (1/2" IRON BAR) P.K. NAIL IN 24" DIA. S.E.-112' THIS + N. SIDE 2" DIA. STEEL POST-FENCE P.K. CHIS. + S. SIDE 8" DIA. STEEL POST-WEST-27.75'

CERTIFICATE OF SURVEY

FOR GEOMETRIES
 JOB NO. 3036 DATE 5-20-86
 SCALE 1"=300' SHEET 1 of 3
 DRAWN BY H.J.K. CHECKED BY D.H.K.

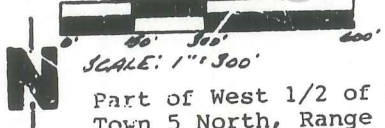

Part of West 1/2 of N.E.1/4 Section 24,
 Town 5 North, Range 12 East, Bruce Town-
 ship, Macomb County, Michigan.

Note: Bearings relate to survey as
 recorded in Liber 2923,
 Page 817, M.C.R.

NORTH 1/4 COR. SEC. 24, T. 5N., R. 12E. (Bruce Twp.)
 (1/2" IRON BAR AT ANCHOR POST)
 P.K. NAIL IN 10" ASH - N.W.S.W. - 58.90'
 P.K. NAIL IN 4" ELM - NORTH - 41.48'
 P.K. NAIL IN ANCHOR POST - S.E. - 0.36'

CENTER COR. SEC. 24, T. 5N., R. 12E.
 (1/2" IRON BAR AT ANCHOR POST)
 P.K. NAIL IN FENCE POST - EAST - 76.8'
 P.K. NAIL IN FENCE POST - SOUTH - 14.63'

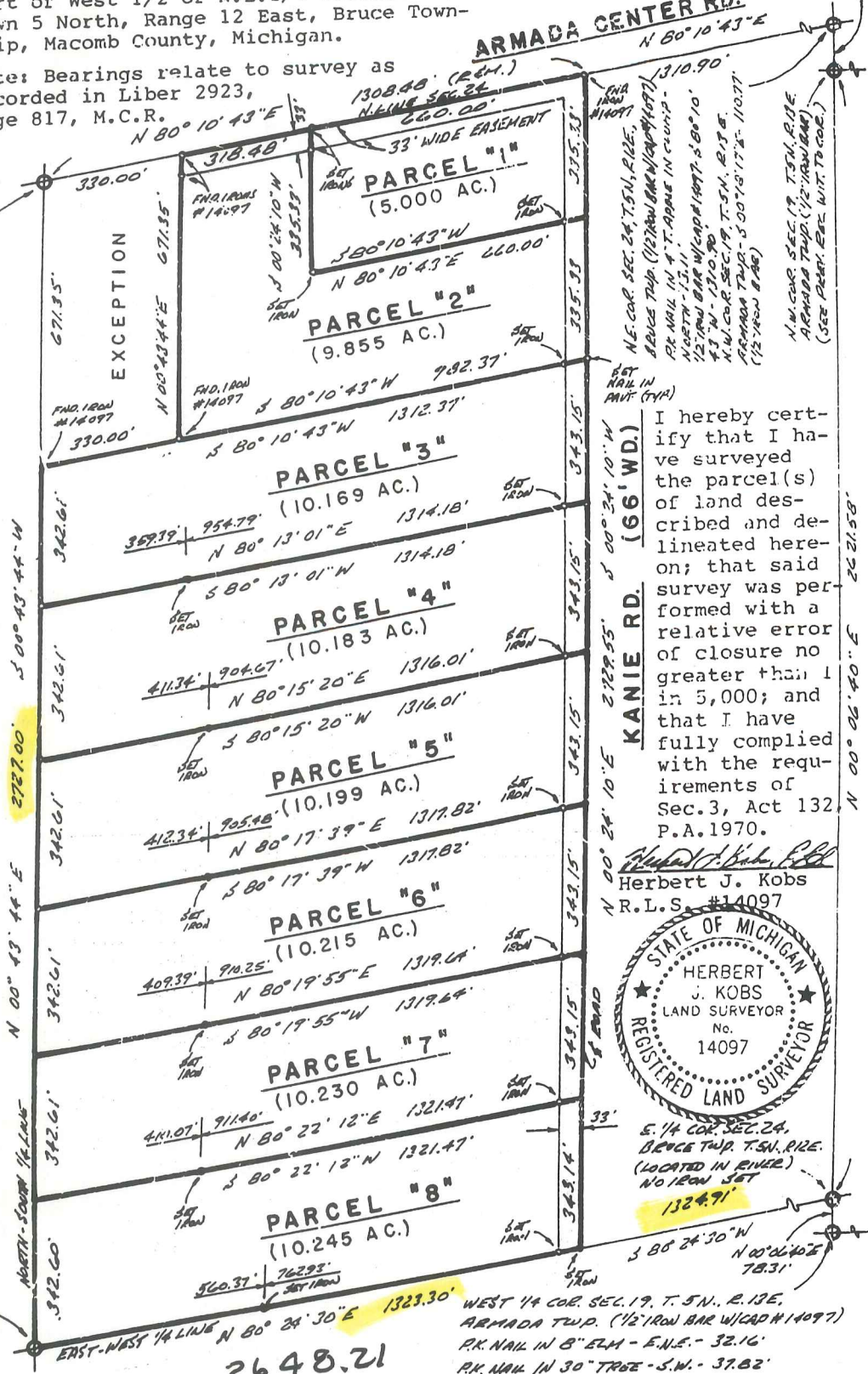

I hereby certify that I have surveyed the parcel(s) of land described and delineated hereon; that said survey was performed with a relative error of closure no greater than 1 in 5,000; and that I have fully complied with the requirements of Sec. 3, Act 132, P.A. 1970.

Herbert J. Kobs
 Herbert J. Kobs
 R.L.S. #14097



S. 1/4 COR. SEC. 24,
 BRUCE TWP., T. 5N., R. 12E.
 (LOCATED IN RIVER)
 NO IRON SET
 132.47'

WEST 1/4 COR. SEC. 19, T. 5N., R. 12E,
 ARMADA TWP. (1/2" IRON BAR W/CAD #14097)
 P.K. NAIL IN 8" ELM - E.N.E. - 32.16'
 P.K. NAIL IN 30" TRG - S.W. - 37.82'
 P.K. NAIL IN ANCHOR POST - SOUTH - 39.03'
 P.K. NAIL IN 10" ASH - W.S.W. - 6.50'
 P.K. NAIL IN 11" ELM - W.S.W. - 10.86'

KK KOBS-KING & ASSOC. INC.

**LAND SURVEYING
 SITE PLANNING**

NOTES

• BEARINGS IN RELATION TO AN ASTRONOMIC AZIMUTH DATED SEPTEMBER 9, 1989

• THIS SURVEY AND THE CORRESPONDING LEGAL DESCRIPTIONS OF PROPOSED SPLITS, IS SUBJECT TO MUNICIPAL APPROVAL

• NO TITLE WORK HAS BEEN SUPPLIED BY THE CLIENT FOR PURPOSES OF THIS SURVEY. THEREFORE NO GUARANTEE IS MADE THAT ANY OR ALL EASEMENTS, BOTH RECORDED AND UNRECORDED ARE SHOWN ON THIS SURVEY.

L-S

CENTER POST SECTION 24 T.5 N., R.12 E.

W. 1/4 CORNER SECTION 24 T.5 N., R.12 E.

MCKAY ROAD

2596.32'(R) 2596.35'(M)
S01°30'05"W(M)

MCKAY ROAD & W. LINE SECTION 24

F.1/2 BAR

4" WIRE FENCE ALONG

2598.84'(M) 2598.35'(R)
S01°21'14"W(M)

1295.51'(R) 1295.67'(M)

57.441 ACRES

F.#14097

158.68'(R) 158.98'(M)
N78°44'46"E(W)

F.1/2 BAR

1351.90'(R) 1352.10'(M)
N-S. 1/4 LINE SECTION 24

2605.37'(M) 2605.88'(R)
S00°47'35"E

SW CORNER SECTION 24 T.5 N., R.12 E.

P.O.B. S. MAG NAIL W/DISK #40165
1304.25'(R) 1304.43'(M)

34 MILE ROAD (66' WIDE)

852.06'(C&M) 851.97'(R)
60' R/W

2608.34'(M) 2608.19'(R)
N78°45'08"E(W)

S. MAG NAIL W/DISK #40165

S. 1/4 CORNER SECTION 24 T.5 N., R.12 E.

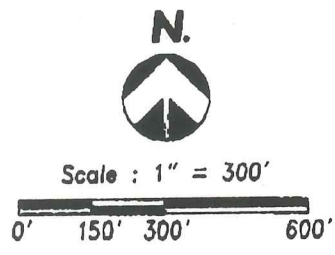

Surveyor's Certificate

I hereby certify that I have surveyed and mapped the land above platted and/or described on January 29, 1999 and that the ratio of closure on the unadjusted field observations of such survey was 1/1,029,079 and that all of the requirements of P.A. 132 1970 have been complied with.

URBAN LAND CONSULTANTS
CIVIL ENGINEERS PLANNERS LAND SURVEYORS
8000 23 MILE ROAD BEELEY TWP., MI 48318-4816

LEGEND

- FIB = Found Iron Bar
- PIP = Found Iron Pipe
- SIB = Set Iron Bar/Cap
- R = Record Distance
- M = Measured Distance
- C = Calculated

JEFFREY A. WRIGHT
LICENSED LAND SURVEYOR
No. 40165

Date 3-24-99
Drawn KC
Check
Sheet 1 of 2
Fig. Bk.
Job No. 890137-2653

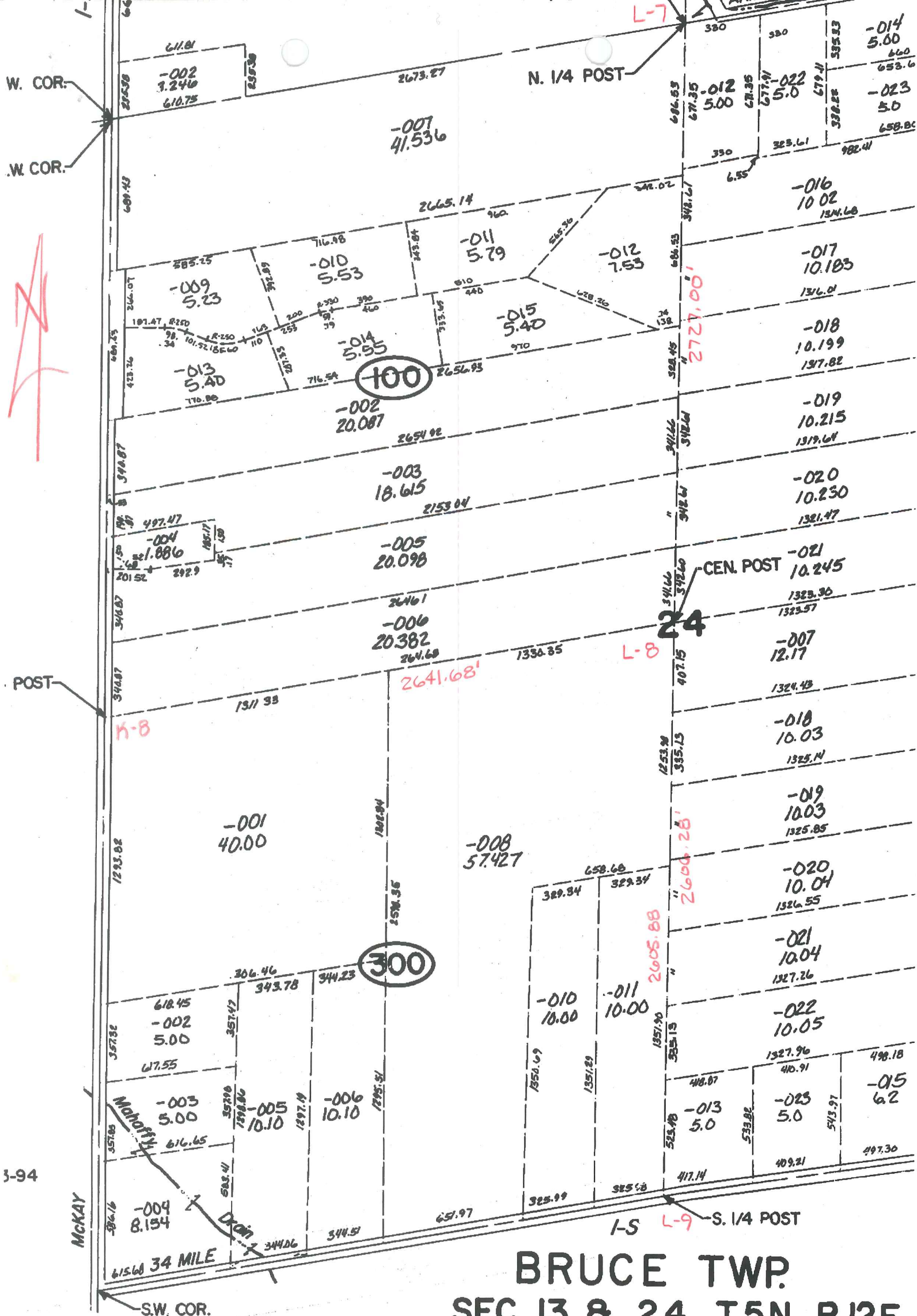

**BRUCE TWP.
SEC. 13 & 24 T.5N. R.12E.**

f Photography: March 2000
0 400 800 Feet

BORDMAN				
MALES				
MCKAIL		WELTE	HIPP	KIDDER



phy: March 2000

400 800 Feet



MALES	BORDMAN	KIDDER	SCOTCH SETTLEMENT
MCKKAIL	MEYER	HIPP WELLS	
		37 MILE	

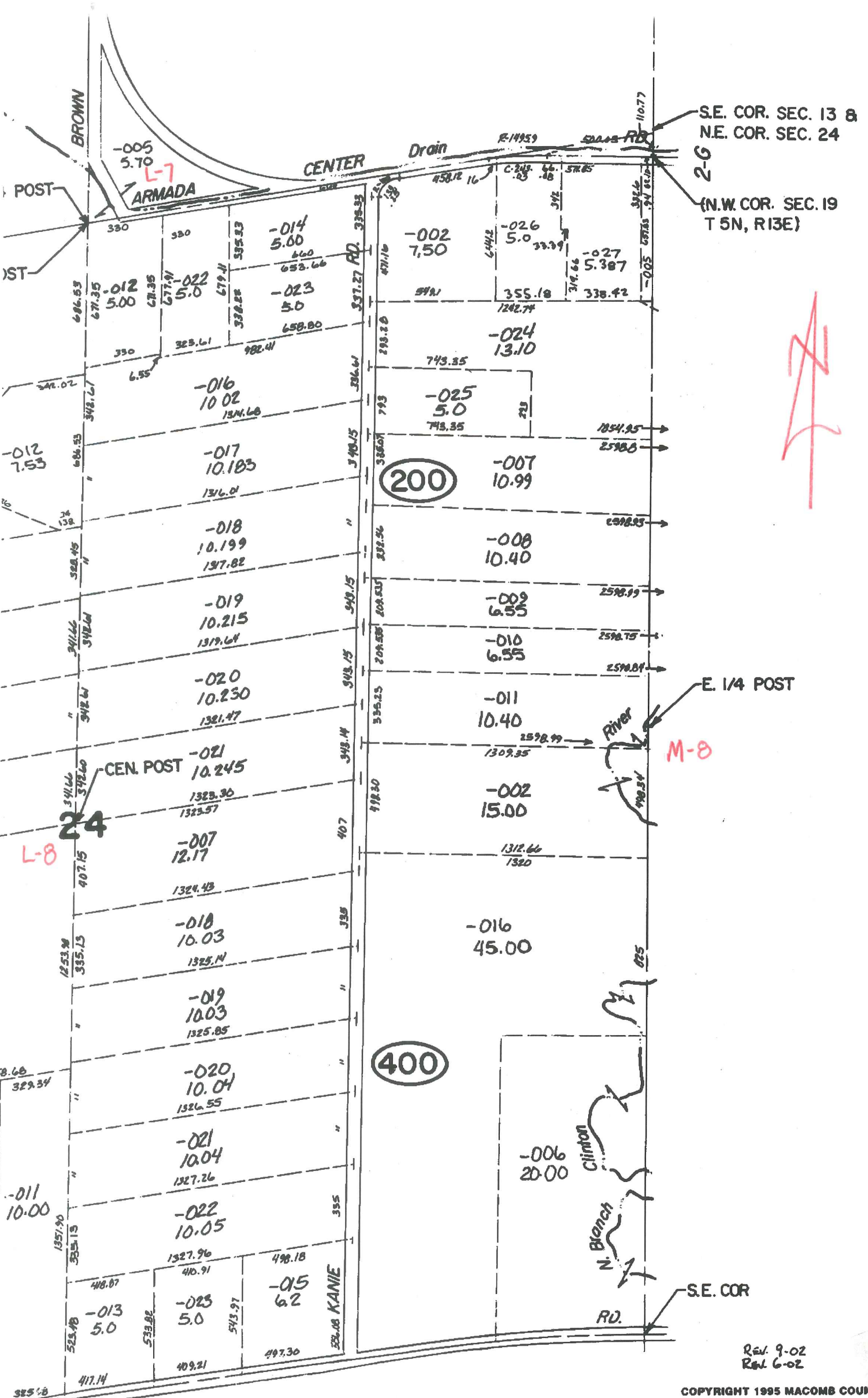

S.E. COR. SEC. 13 &
N.E. COR. SEC. 24
2-6
(N.W. COR. SEC. 19
T 5N, R 13E)

E. 1/4 POST

M-8

S.E. COR

L-9 S. 1/4 POST

REV. 9-02
REL. 6-02

COPYRIGHT 1995 MACOMB COUNTY
All Rights Reserved.

SCALE: 1" = 400'

26.75

ARMADA CENTER

01-24-100-005

01-24-200-014

01-24-200-020

01-24-200-023

01-24-200-027

01-24-200-030

01-24-200-022

01-24-200-024

01-24-200-018

01-24-200-025

01-24-100-011

01-24-100-012

01-24-200-017

01-24-200-007

01-24-100-015

01-24-200-016

01-24-200-008

01-24-200-019

01-24-200-009

01-24-200-020

01-24-200-010

01-24-200-021

01-24-200-011

01-24-400-007

01-24-400-002

L-8

M-8

01-24-400-018

01-24-400-019

01-24-400-020

01-24-400-015

01-24-300-008

01-24-400-021

01-24-400-006

01-24-300-010

01-24-300-011

01-24-400-022

01-24-400-016

01-24-400-023

01-24-400-013

34 MILE

L-9

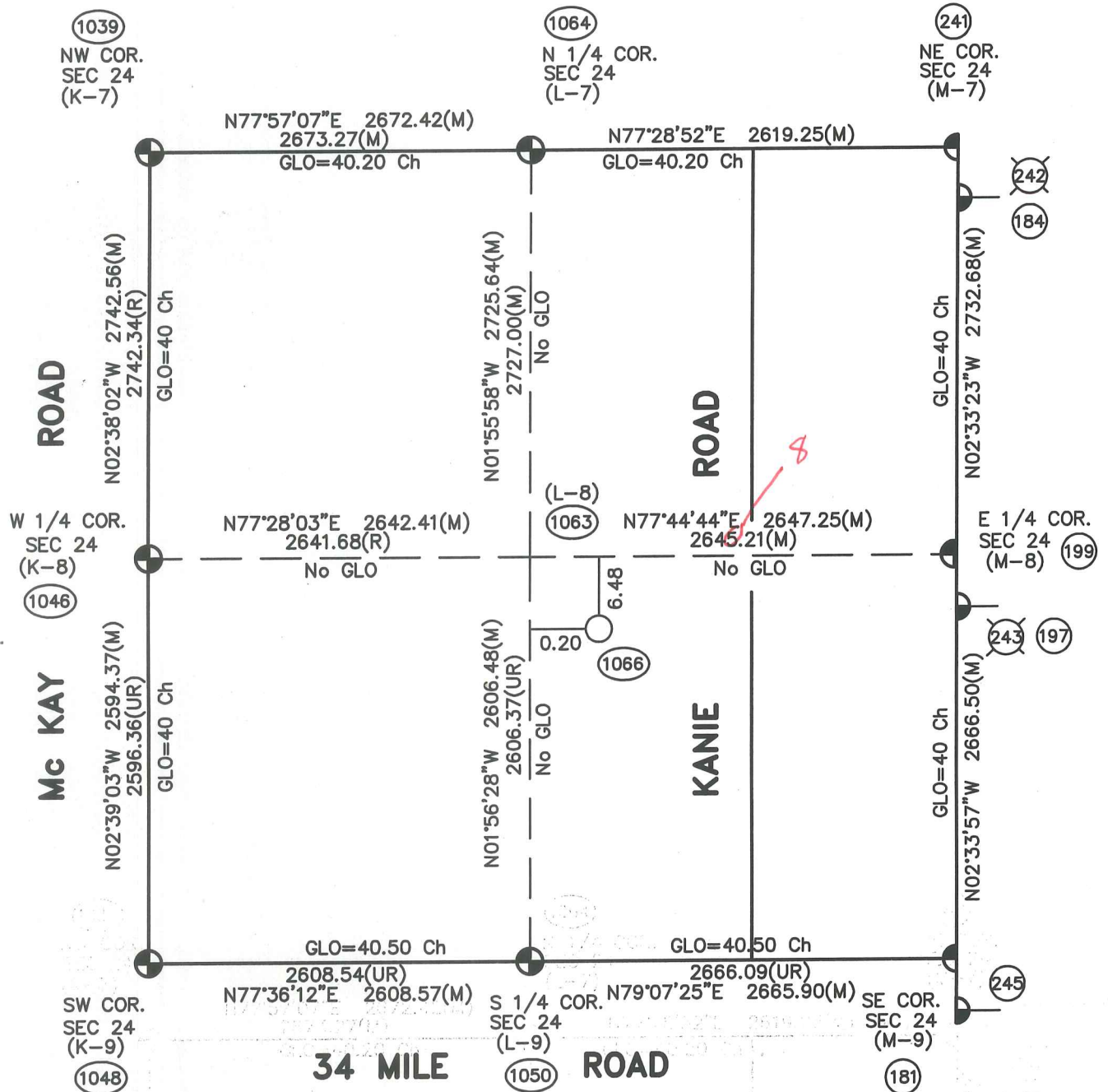
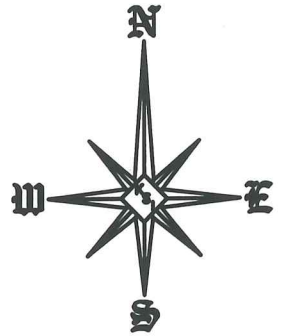

Theoretical Center of Section (the intersection of the 1/4 Section Lines) (1066)

Center of Section that is being accepted and used. (1063)

(UR) = Unrecorded

Not To Scale

L-8 (As Found) to the Theoretical Center of Section S03°40'08"E 6.49'

SECTION 24, T5N, R12E
BRUCE TOWNSHIP
(96-4013)

3/21

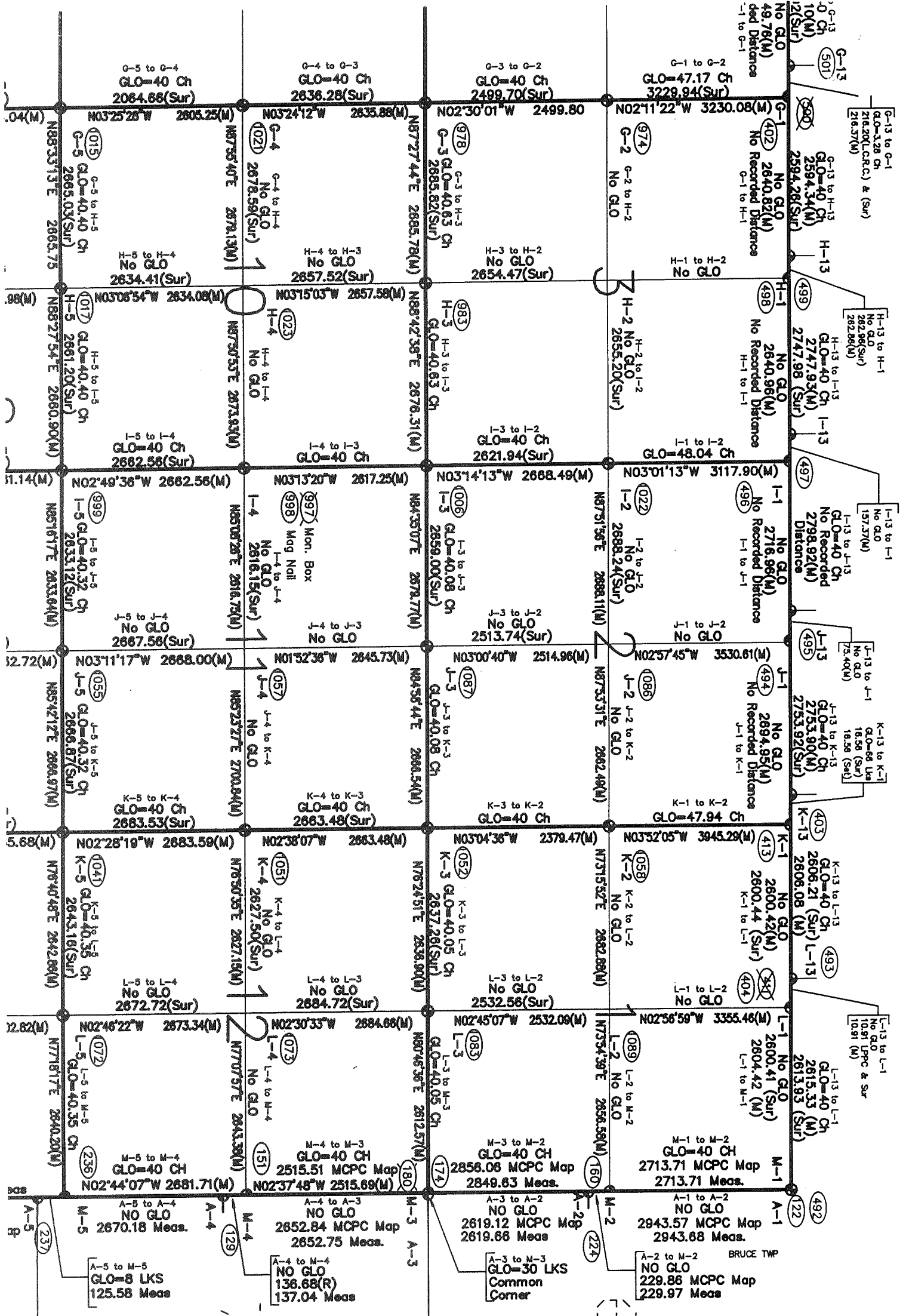

R.13E.

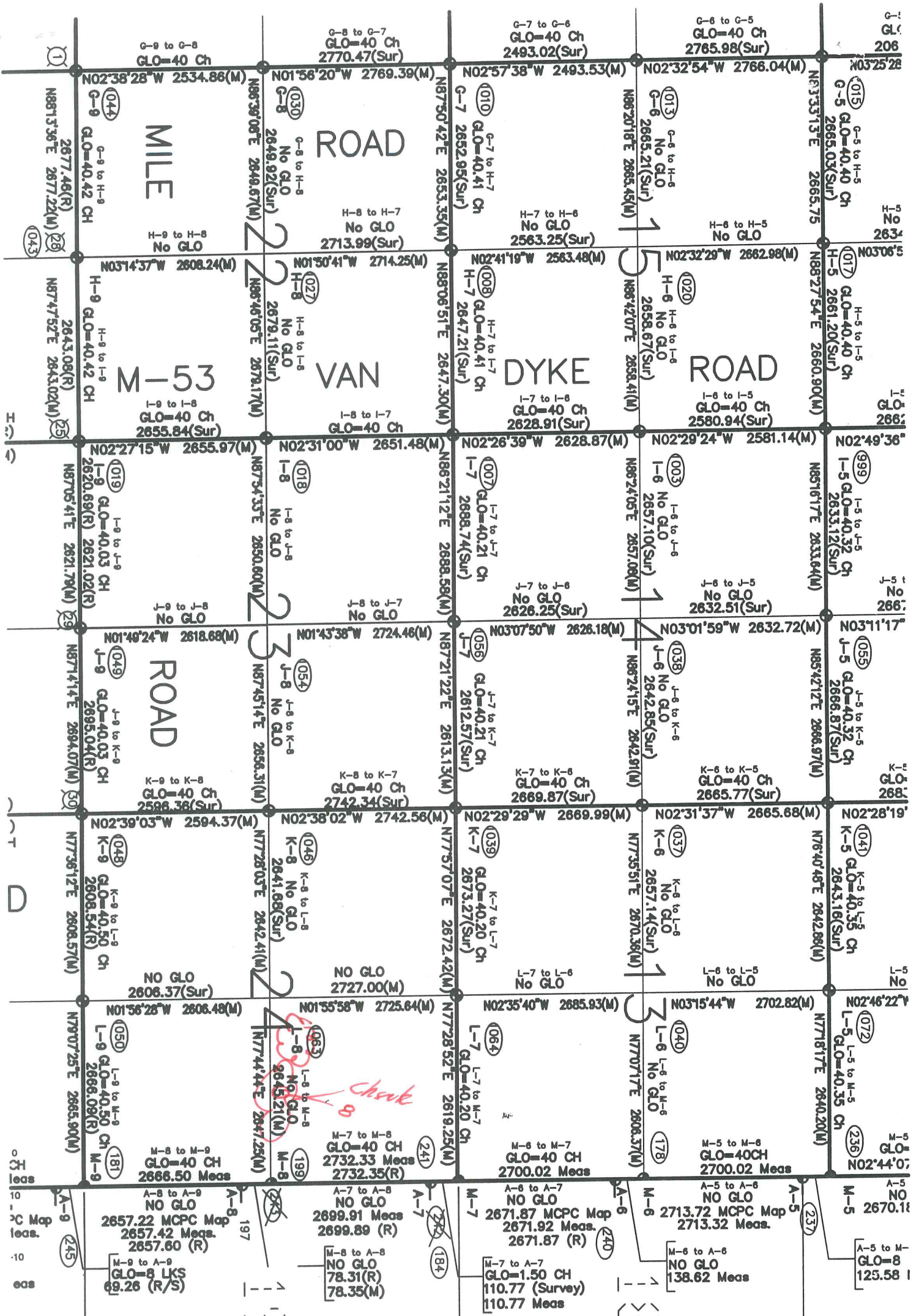

T.5N.-R.13E.

4/9