

2004

**MACOMB COUNTY REMONUMENTATION
PROGRAM FOR BRUCE TOWNSHIP**

Research Dossier for K-6

Prepared by:
Kennedy Surveying, Inc.
105 North Washington Street
Oxford, Michigan 48371
04-5850 (96-4013)





LAND CORNER RECORDATION CERTIFICATE
Filing Requirement of Act 74, Mich. P.A. 1970

For corners in

Macomb Located In: Corner Code #
 (County) Bruce Township

1. Public Land Survey T 5N R 12E K-6
 T _____ R _____
 T _____ R _____
 T _____ R _____
 T _____ R _____

2. Property Controlling S _____ T _____ R _____
 in Section S _____ T _____ R _____

3. Miscellaneous S _____ T _____ R _____
 Property in Sec. S _____ T _____ R _____

4124224
 LIBER 15468 PAGE 725

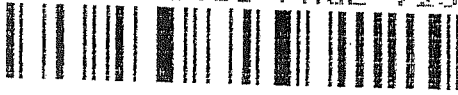

05/26/2004 11:06:54 A.M.
 MACOMB COUNTY, MI SEAL
 CARMELLA SABAUGH, REGISTER OF DEEDS

Register of Deeds Stamp & File Number

4. Lot No. _____, Recorded Plat _____
 5. Private Claims _____

I, Huston K. Kennedy, in a field survey on January 9, 2004 do hereby state that under requirements of P.A. 74, Michigan P.A. of 1970, the corner points mentioned in lines 1 and 2 above were in conformance with regulations and rules therefore as required in the current manual of survey instructions of the United States Department of the Interior, Bureau of Land Management or by a decree of a Court of Law and/or that the corner points mentioned in lines 3, 4 and 5 above were in conformance with the rules of the Michigan Board of Land Surveyors or by a Decree of a Court of Law; established, re-established, monumented, recovered, found as expressed below:

NOTE: Not more than 2 corners, all in the same town and range, may be recorded on this certificate.

	A	B	C	D	E	F	G	H	I	J	K	L	M
1													
2		6		5		4		3		2		1	
3													
4		7		8		9		10		11		12	
5													
6		18		17		16		15		14		13	
7													
8		19		20		21		22		23		24	
9													
10		30		29		28		27		26		25	
11													
12		31		32		33		34		35		36	
13													

A. Description of original monument and accessories and/or subsequent restoration:

- 1817-Wampler, D.S.; Post set 5" Aspen N89°E 33 Links
 1) 1975-Kobs, PS #14097; LCRC L. 2560, Pg 127 – Fnd 5/8" Iron Bar
 2) 1984-Kobs, PS #14097; LCRC L. 3705, Pg. 143 – Fnd 5/8" Iron Bar
 3) 1997-Lukowicz, PS #38119; LCRC L. 7590, Pg. 350 – Fnd 1/2" Iron Rod in monument box
 4) 1975-Kobs, PS #14097; Survey L. 2560, Pg. 114 – Fnd 5/8" Iron Bar

Cont. on back side LCRC

B. Description of corner evidence found and/or method applied in restoring or reestablishing corner:

2004-Kennedy Surveying, Inc. – Kennedy, PS #17623 – Found a 5/8" Iron Rod in monument box located 3' South of an existing center line of Ebeling Road extending to the East and West, which has a bituminous surface. Also in an existing center line of McKay Road extending to the North and South, which has a gravel surface.

Witnesses from LCRC # 1, 2 & 3 and Certificate of Survey #4, 5, 10 & 11 were used to recover and verify the location of the found 5/8" Iron Rod.

I accepted the found 5/8" Iron Rod as the best evidence of the corner position as being perpetuated.

Field Measurements Between Corners see back side LCRC

C. Description of monument for corner and accessories established to perpetuate locating the position of the corner:

K-6 I replaced the found 5/8" Iron Rod with a 3/4" x 24" Iron Rod w/2" diameter aluminum cap stamped "Macomb County Monument, MI Act #345, PS #17623" in an existing monument box
 S46°W 53.86' Set Mag Nail & Remon Washer SE face 8" Oak
 S52°E 35.51' Set Mag Nail & Remon Washer NE face Power Pole
 N37°E 48.43' Set Mag Nail & Remon Washer SE face Power Pole
 N45°W 48.32' Set Mag Nail & Remon Washer NE face Power Pole

The selected location is accepted by me and is generally accepted by Professional Surveyors as the best available evidence of the position of the corner as being perpetuated.

Signed by: [Signature] Date May 15, 2004
 Surveyor's Michigan License No.: 17623



ACCEPTED BY THE MACOMB COUNTY SURVEY PEER GROUP AS THE OFFICIAL CORNER UNDER MICHIGAN PUBLIC ACT 345 OF 1990 AT A MEETING HELD ON 5/11/04
[Signature]
 MARTIN C. DIINN P.S. CHAIRMAN

Town 5 North, Range 12 East, Bruce Township (K-6)

Liber 015468 Page 00726

Section "A" Cont.

- 5) 1979-Gravlin, PS #23510; Survey L. 2989, Pg. 766 – Fnd a Iron
- 6) 1984-Kobs, PS #14097; Survey L. 3705, Pg. 123 – Fnd 5/8" Iron Bar, used same wit as 1984 LCRC
- 7) 1991-Kobs, PS #14097; Survey L. 5062, Pg. 045 – Fnd 1/2" Iron, used same wit as 1984 LCRC
- 8) 1996-Smith, PS #16052; Survey L. 7259, Pg. 029 – Fnd Iron in Hand Hole, used same wit as 1984 LCRC
- 9) 1997-Lukowicz, PS #38119; Survey L. 7748, Pg. 510 – Object found not stated, no witnesses
- 10) 2001-Avey, PS #30076; Unrecorded survey – Fnd 5/8" Bar in Monument Box
- 11) 2003-Duthler, PS #47200; Unrecorded survey – Fnd 3/4" Bar in Monument Box

Section "B" Cont.

Field Measurements Between Corners

K-6 to K-5

GLO = 40 chains or 2640.00 Ft.

Survey recorded in Liber 2989, Pg. 766 = 2665.97 Ft.

Unrecorded survey by Richard A. Duthler, PS #47200 dated October 24, 2003 = 2665.59 Ft.

Macomb County Sidwell Map = 2665.97 Ft.

N02°31'37" W 2665.68 Ft. (m)

K-6 to K-7

GLO = 40 chains or 2640.00 Ft.

Surveys recorded in Liber 2560, Pg. 114, Liber 3705, Pg. 123, Liber 5062, Pg. 045 & Liber 7748, Pg. 510 = 2669.87 Ft.

Survey recorded in, Liber 7259, Pg. 29 = 2670.02 Ft.

Unrecorded survey by Warren C. Avey, PS #30076 dated February 12, 2001 = 2669.93 Ft.

Macomb County Sidwell Map = 2670.02 Ft.

S02°29'29" E 2669.99 Ft. (m)

K-6 to J-6

No GLO

Surveys recorded in Liber 2560, Pg. 114, Liber 5082, Pg. 045 & Liber 7748, Pg. 510 = 2642.85 Ft.

Unrecorded survey by Warren C. Avey, #30076 dated February 12, 2001 = 2642.83 Ft.

S86°24'15" W 2642.91 Ft. (m)

K-6 to L-6

No GLO

N77°35'51" E 2670.36 Ft. (m)

Sources of Information Researched For Macomb County 2004 Remonumentation Program For Bruce Township

- 1) GLO Notes
- 2) Act 74 Recorded LCRC
- 3) Act 132 Recorded Surveys
- 4) Personal History and Records
- 5) Unrecorded LCRC's and Surveys
- 6) Letters to the Following, Requesting Unrecorded information

- a) AES Engineers & Surveyors, Inc.
- b) Anderson, Eckstein & Westrick
- c) BMJ Engineers & Surveyors
- d) Bruen Land Surveying
- e) David Little Land Surveyor
- f) Dunn Construction
- g) Fenn & Associates Surveying, Inc.
- h) George F. Dely Co.
- i) George Jerome & Company
- j) Kem-Tec Surveying
- k) King Surveying & Associates, Inc.
- l) Lansky Land Surveyor
- m) Lehner Associates, Inc.
- n) M.C.S. Associates, Inc.
- o) Metco Land Sea Corp.,
- p) Metco-Dunn, Inc.
- q) Michalich & Associates
- r) Milletics & Associates
- s) R.J. Donnelly & Associates, Inc.
- t) RA. Duthler Land Surveyor LLC
- u) Reichert Surveying
- v) Road Commission for Macomb County
- w) Rowe Incorporate
- x) Spalding, DeDecker & Associates
- y) Urban Land Consultants, L.L.C.
- z) Williams & Gorinac Associates

GLO SURVEY HISTORY

Researching the government survey records for Macomb County shows that the North and West lines of Bruce Township were surveyed and the township was subdivided into sections with closing corners set on the North and West township lines by Joseph Wampler, D.S. in 1817. A post was set at the West ¼ corner of Section 13, East ¼ corner of Section 14.

WITNESSES:

(Based upon Government Survey Records)

5" Aspen N89°E 33 Links

EXISTING CONDITIONS

The original government post has been obliterated and the witness trees have been destroyed. The corner has been perpetuated with a 5/8" Iron Rod in monument box located 3' South of an existing center line of Ebeling Road extending to the East and West, which has a bituminous surface. Also in an existing center line of McKay Road extending to the North and South, which has a gravel surface.

LCRC AND RECORDED SURVEYS

Researching the Macomb County Records for Land Corner Recordation Certificates (LCRC) and Certificate of Survey shows Herbert J. Kobs, PS #14097 recorded a LCRC on January 10, 1975 and found a 5/8" Iron Bar.

WITNESSES: (Based upon LCRC recorded in Liber 2560, Page 127 of Macomb County Records)

NE 44.92' PK Nail in Anchor Post (gone)
SW 51.62' PK Nail in Anchor Post (gone)
*SE 35.52' PK Nail in Utility Pole

Herbert J. Kobs, PS #14097 recorded a LCRC on December 4, 1984 in Liber 3705, Page 143 of Macomb County Records. He found a 5/8" Iron Bar.

WITNESSES:

NW 49.15' PK Nail in Power Pole (48.34' new pole)
*NE 48.35' Nail & Cap #5787 in Power Pole
*SE 35.52' PK Nail in Power Pole
*SSW 87.75' NE edge of 3" diameter D.W.S.D. Standpipe

Mariusz L. Lukowicz, PS #38119 recorded a LCRC on August 13, 1997 in Liber 7590, Page 350 of Macomb County Records. He found a 1/2" Iron Rod in monument box.

WITNESSES:

N45°E 48.35' Nail w/Washer #5787 Southeasterly face Utility Pole
S45°E 35.72' Mag Nail S face Utility Pole
S75°W 87.75' center of Steel Vent Pipe
N60°W 48.37' Mag Nail NE face Utility Pole

Herbert J. Kobs, PS #14097 recorded a Certificate of Survey on January 10, 1975 in Liber 2560, Page 114 of Macomb County Records. He found a 5/8" Iron Bar.

WITNESSES:

NE 44.92' PK Nail in Anchor Post (gone)
SW 51.62' PK Nail in Anchor Post (gone)
*SE 35.52' PK Nail in Utility Pole

Earl E. Gravlin, PS #23510 recorded a Certificate of Survey on August 13, 1979 in Liber 2989, Page 766 of Macomb County Records. He found a Iron.

WITNESSES:

S45°E 35.05' Spike in Power Pole (new pole 35.51 Ft.)
*N45°W 48.50' Power Pole
N48°E 47.92' Power Pole (48.73'/ 48.46' 2 nails)

Herbert J. Kobs, PS #14097 recorded a Certificate of Survey on December 4, 1984 in Liber 3705, Page 123 of Macomb County Records. He found a 5/8" Iron Bar, used same witnesses as listed on the 1984 LCRC.

Herbert J. Kobs, PS #14097 recorded a Certificate of Survey on April 16, 1991 in Liber 5062, Page 045 of Macomb County Records. He found a 1/2" Iron, used same witnesses as listed on the 1984 LCRC.

Robert L. Smith, PS #16052 recorded a Certificate of Survey on November 25, 1996 in Liber 7259, Page 029 of Macomb County Records. He found a Iron in Hand Hole, used same witnesses as listed on the 1984 LCRC.

Mariusz L. Lukowicz, PS #38119 recorded a Certificate of Survey on November 26, 1997 in Liber 7748, Page 510 of Macomb County Records. Object found not stated, no witnesses.

UNRECORDED SURVEYS AND WITNESSES

Warren C. Avey, PS #30076 did a Unrecorded Survey dated February 12, 2001: He found a 5/8" Bar in monument box.

WITNESSES:

- *N45°E 48.42' PK Nail w/Washer SE face Utility Pole
- *S45°E 35.75' Mag Nail S face Utility Pole
- S75°W 87.75' Center of Steel Vent Pipe
- *N60°W 48.36' Mag Nail NE face Utility Pole

Richard A. Duthler, PS #47200 did a Unrecorded Survey dated October 24, 2003. He found a 3/4" Bar in Monument Box.

WITNESSES:

- *SE 35.84' Mag Nail SW face Power Pole
- *NE 48.30' Nail/Tag S face Power Pole
- *NW 48.34' Nail/Tag N face Power Pole
- SE 38.34' Center line Metal Pipe

FIELD MEASUREMENTS BETWEEN CORNERS

K-6 to K-5

GLO = 40 chains or 2640.00 Ft.

Survey recorded in Liber 2989, Pg. 766 = 2665.97 Ft.

Unrecorded survey by Richard A. Duthler, PS #47200 dated October 24, 2003 = 2665.59 Ft.

Macomb County Sidwell Map = 2665.97 Ft.

N02°31'37" W 2665.68 Ft. (m)

K-6 to K-7

GLO = 40 chains or 2640.00 Ft.

Surveys recorded in Liber 2560, Pg. 114, Liber 3705, Pg. 123, Liber 5062, Pg. 045 & Liber 7748, Pg. 510 = 2669.87 Ft.

Survey recorded in, Liber 7259, Pg. 29 = 2670.02 Ft.

Unrecorded survey by Warren C. Avey, PS #30076 dated February 12, 2001 = 2669.93 Ft.

Macomb County Sidwell Map = 2670.02 Ft.

S02°29'29" E 2669.99 Ft. (m)

K-6 to J-6

No GLO

Surveys recorded in Liber 2560, Pg. 114, Liber 5082, Pg. 045 & Liber 7748, Pg. 510 = 2642.85 Ft.

Unrecorded survey by Warren C. Avey, #30076 dated February 12, 2001 = 2642.83 Ft.

S86°24'15" W 2642.91 Ft. (m)

K-6 to L-6

No GLO

N77°35'51" E 2670.36 Ft. (m)

The witnesses for the above mentioned Land Corner Recordation Certificate and Certificate of Survey were used to verify the location of the found 5/8" Iron Rod in monument box as of March 17, 2004. I therefore, recommend to the Macomb County Peer Group that they accept the found 5/8" Iron Rod in monument box as found as the best evidence of the corner position as being perpetuated.

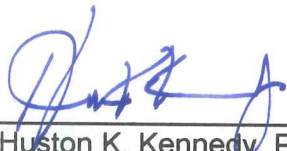

Huston K. Kennedy, P.S.
Kennedy, Surveying, Inc.

HKK/hlk

*Used to verify the location of the found corner (K-6)

Down 5 North Range. 12 East

N8740 on R.L. betw S 13 + 2423.00 Ent^d prof.

40.00 Set ten 1/2 m. front

47.00 Left Do.

80.40 Ent^d R.L. at post

Level brushy fallen tim. Land

S8740 Betw S 13 + 24

40.20 moved ten 1/2 m. fr. to cor. D.

C. sh 10 S 34 E 14

Elev 2.0 N 75 W 20

North Betw S. 13 + 1440.00 Set 1/2 m. front from which
Aspen 5 N 89 E 33 no other

60.00 Brook 1/4 m. East

80.00 Set post Cor. S. 11, 12, 13, 14 from
which an Elm 7 N 20 E 18

Do 9 S 70 E 28

Level fallen timber Land

N86 E On R.L. betw S 12 + 13

30.00 Creek 50 yds S.

40.00 Set ten 1/2 m. front

80.70 Ent^d R.L. 10 yds NLevel wet swampy brushy Land
fallen tim.S86 W Corrected betw S. 12 + 13

40.35 moved ten 1/2 m. fr. to cor. D.

Lynn 11 S 43 W 13

Elev 6.5 69 E 23

North Betw S. 11 + 12

40.00 Set 1/2 mile front from which

LAND CORNER RECORDATION CERTIFICATE

FILING REQUIREMENT OF ACT 74, MICH. P.A.1970

A289642

FOR CORNERS OF--	LOCATED IN--	CORNER CODE NUMBER
1. PUBLIC LAND SURVEY _____	T. <u>5</u> N. S. R. <u>12</u> E. W.	<u>J-7 & K-6 & K-7</u>
2. PROPERTY CONTROLLING IN SECTION <u>14</u>	T. <u>5</u> N. S. R. <u>12</u> E. W.	<u>BRUCE TOWNSHIP</u>
3. MISCELLANEOUS PROPERTY IN SECTION _____	T. _____ N. S. R. _____ E. W.	_____
4. LOT NO. _____, RECORDED PLAT _____		
5. PRIVATE CLAIMS _____		

RECORDED IN MACOMB COUNTY
RECORDS AT: 10.480 M
JAN 10 1975
Edna J. Hill
CLERK - REGISTER OF DEEDS
MACOMB COUNTY, MICHIGAN

REGISTER OF DEEDS STAMP AND
FILING NUMBER

I, HERBERT J. KOBS do hereby certify that under requirements of P.A. 74, Michigan P.A. of 1970, the corner points mentioned in lines 1 and 2 above (identified with circles on index code diagram - over) were, in a field survey on SEPTEMBER 26, 1974, established, re-established, monumented, re-monumented, recovered or restored as expressed below and in conformance with regulations and rules therefore as required in the current manual of survey instructions of the United States Department of the Interior, Bureau of Land Management or by a decree of a court of law. Furthermore, that the corner points mentioned in lines 3, 4 and 5 above were, in a field survey on _____ 19____, found, recovered, restored, established or re-established as expressed below and in conformance with the rules of the Michigan State Board of Registration for Land Surveyors or, by a Decree of a Court of law:

A. Description of original monument and accessories and/or subsequent restoration:

B. Description of corner evidence found and/or method applied in restoring or re-establishing corner:

- (J-7) FOUND 1/2" IRON BAR AT ANCHOR POST
- (K-6) FOUND 5/8" IRON BAR
- (K-7) FOUND 7/8" IRON BAR

C. Description of monument for corner and accessories established to perpetuate locating the position of the corner:

- (J-7) 1/2" IRON BAR
P.K. NAIL IN 8" POPLAR - N.W. - 25.02'
P.K. NAIL IN ANCHOR POST - SOUTH - 0.95'
P.K. NAIL IN 4" THORN APPLE - S.E. - 13.02'

- (K-6) 5/8" IRON BAR
P.K. NAIL IN ANCHOR POST - N.E. - 44.92'
P.K. NAIL IN ANCHOR POST - S.W. - 51.62'
P.K. NAIL IN UTILITY POLE - S.E. - 35.52'

- (K-7) 7/8" IRON BAR
P.K. NAIL IN 36" OAK - S.E. - 153.18'
CENTER OF STEEL FENCE POST - EAST - 25.40'
N.E. COR. 3'X3' CONC. FOOTING - S.W. - 48.67'

SIGNED BY *Herbert J. Kobs* DATE JANUARY 8, 1975
HERBERT J. KOBS
SURVEYOR'S MICHIGAN REGISTRATION NO. 14097

FOR STATE AND UNITED STATES AGENCIES:

SIGNED BY _____ CHIEF OF SURVEY PARTY DATE _____
APPROVED AND SIGNED BY _____ MICHIGAN REGISTERED LAND SURVEYOR DATE _____

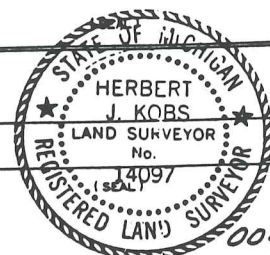

14

SURVEYOR'S MICHIGAN REGISTRATION NO. _____

00475

LAND CORNER RECORDATION CERTIFICATE

FILING REQUIREMENT OF ACT 74, MICH. P.A. 1970

FOR CORNERS OF -:	LOCATED IN -:	CORNER CODE NUMBER
1. PUBLIC LAND SURVEY _____ T. <u>5</u> N. R. <u>12</u> E. W.		<u>(K-6)</u>
2. PROPERTY CONTROLLING IN SECTION <u>14</u> T. <u>5</u> N. R. <u>12</u> E. W.		<u>Bruce Township</u>
3. MISCELLANEOUS PROPERTY IN SECTION _____ T. _____ N. R. _____ E. W.		_____
4. LOT NO. _____, RECORDED PLAT _____		_____
5. PRIVATE CLAIMS _____		_____

LIBER 3705 PAGE 143
A902112
 RECORDED IN MACOMB COUNTY RECORDS AT: 9:30 A.
DEC-4 1984
[Signature]
 CLERK - REGISTER OF DEEDS
 MACOMB COUNTY, MICHIGAN
 REGISTER OF DEEDS' STAMP AND
 FILING NUMBER

I, Herbert J. Kobs, do hereby certify that under requirements of P.A. 74, Michigan P.A. of 1970, the corner points mentioned in lines 1 and 2 above were, in a field survey on June 13, 1984, established, re-established, monumented, re-monumented, recovered or restored as expressed below and in conformance with regulations and rules therefore as required in the current manual of survey instructions of the United States Department of the Interior, Bureau of Land Management or by a decree of a court of law. Furthermore, that the corner points mentioned in lines 3, 4 and 5 above were, in a field survey on _____, 19____, found, recovered, restored, established or re-established as expressed below and in conformance with the rules of the Michigan State Board of Registration for Land Surveyors or, by a Decree of a Court of law:

A. Description of original monument and accessories and/or subsequent restoration:

B. Description of corner evidence found and/or method applied in restoring or re-establishing corner:

(K-6) Found 5/8" iron bar.

C. Description of monument for corner and accessories established to perpetuate locating the position of the corner:

(K-6) 5/8" iron bar.
P.K. nail in power pole - N.W. - 49.15'
Nail & cap # 5787 in power pole - N.E. - 48.35'
P.K. nail in power pole - S.E. - 35.52'
N.E. edge of 3" dia. D.W.S.D. standpipe - S.S.W. - 87.75'

SIGNED BY: *[Signature]* DATE November 30, 1984
 Herbert J. Kobs

SURVEYOR'S MICHIGAN REGISTRATION NO. 14097

FOR STATE AND UNITED STATES AGENCIES:

SIGNED BY _____ DATE _____
CHIEF OF SURVEY PARTY

APPROVED AND SIGNED BY _____ DATE _____
MICHIGAN REGISTERED LAND SURVEYOR

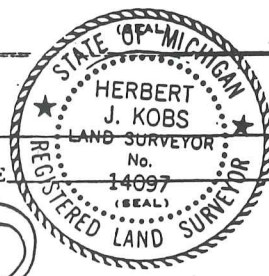

90

SURVEYOR'S MICHIGAN REGISTRATION NO. _____

01151

LAND CORNER RECORDATION CERTIFICATE
 Filing Requirement of Act 74, Mich. P.A. 1970

For corners in

Macomb
 (County)

Located In: Bruce Township Corner Code #

- | | | |
|------------------------------------|--|-------|
| 1. Public Land Survey | T <u>5N</u> R <u>12E</u> | J-6 |
| | T <u>5N</u> R <u>12E</u> | K-6 |
| | T <u> </u> R <u> </u> | _____ |
| | T <u> </u> R <u> </u> | _____ |
| 2. Property Controlling in Section | S <u> </u> T <u> </u> R <u> </u> | _____ |
| | S <u> </u> T <u> </u> R <u> </u> | _____ |
| 3. Miscellaneous Property in Sec. | S <u> </u> T <u> </u> R <u> </u> | _____ |
| | S <u> </u> T <u> </u> R <u> </u> | _____ |

Register of Deeds Stamp & File Number

4. Lot No. _____, Recorded Plat _____
 5. Private Claims _____

I, Mariusz L. Lukowicz in a field survey on June 6, 1997 do hereby state that under requirements of P.A. 74, Michigan P.A. of 1970, the corner points mentioned in lines 1 and 2 above were in conformance with regulations and rules therefore as required in the current manual of survey instructions of the United States Department of the Interior, Bureau of Land Management or by a decree of a Court of Law and/or that the corner points mentioned in lines 3, 4 and 5 above were in conformance with the rules of the Michigan Board of Land Surveyors or by a Decree of a Court of Law; established, re-established, monumented, recovered, found as expressed below:

NOTE: Not more than 2 corners, all in the same town and range, may be recorded on this certificate.

	A	B	C	D	E	F	G	H	I	J	K	L	M
1													
2	6		5		4		3		2		1		
3													
4	7		8		9		10		11		12		
5													
6	18		17		16		15		14		13		
7													
8	19		20		21		22		23		24		
9													
10	30		29		28		27		26		25		
11													
12	31		32		33		34		35		36		
13													

A. Description of original monument and accessories and/or subsequent restoration:



B. Description of corner evidence found and/or method applied in restoring or reestablishing corner:

J-6 Found 1/2" iron rod in monument box 2 ft. South of North edge of pavement; three witnessess from L.C.R.C. (Liber 4631, Page 896) still exist.

K-6 Found 1/2" iron rod in monument box; two witnesses from L.C.R.C. (Liber 3705, Page 143) still exist.

C. Description of monument for corner and accessories established to perpetuate locating the position of the corner:

J-6 Found 1/2" iron rod in monument box: N.80 W. 63.79 ft. P.K. Nail w/Washer in South face of 26" Oak; North 33.74 ft. P.K. Nail w/Washer in East face of 10" Elm; S.40 E. 54.26 ft. P.K. Nail w/Washer in West face of utility pole; S.80 W. 232.75 ft. P.K. Nail in North face of utility pole.

K-6 Found 1/2" iron rod in monument box; N.45 E. 48.35 ft. Nail w/Washer #5787 in South-easterly face of utility pole; S.45 E. 35.72 ft. M.A.G. Nail in South face of utility pole; S.75 W. 87.75 ft. center of steel vent pipe; N.60 W. 48.37 ft. M.A.G. Nail in Northeasterly face of utility pole.

Signed by Mariusz L. Lukowicz
 Surveyor's Michigan License No. 38119

Date July 17, 1997

Certificate of Survey

PART OF THE SOUTH HALF OF SECTION
14, TOWN 5 NORTH, RANGE 12 EAST,
BRUCE TOWNSHIP, MACOMB COUNTY,
MICHIGAN.

A289637

FOR RON SOULLIARE
DATE SEPT. 26, 1974
JOB # 299-74
SCALE 1" = 300'
SHEET 1 OF 2

264285

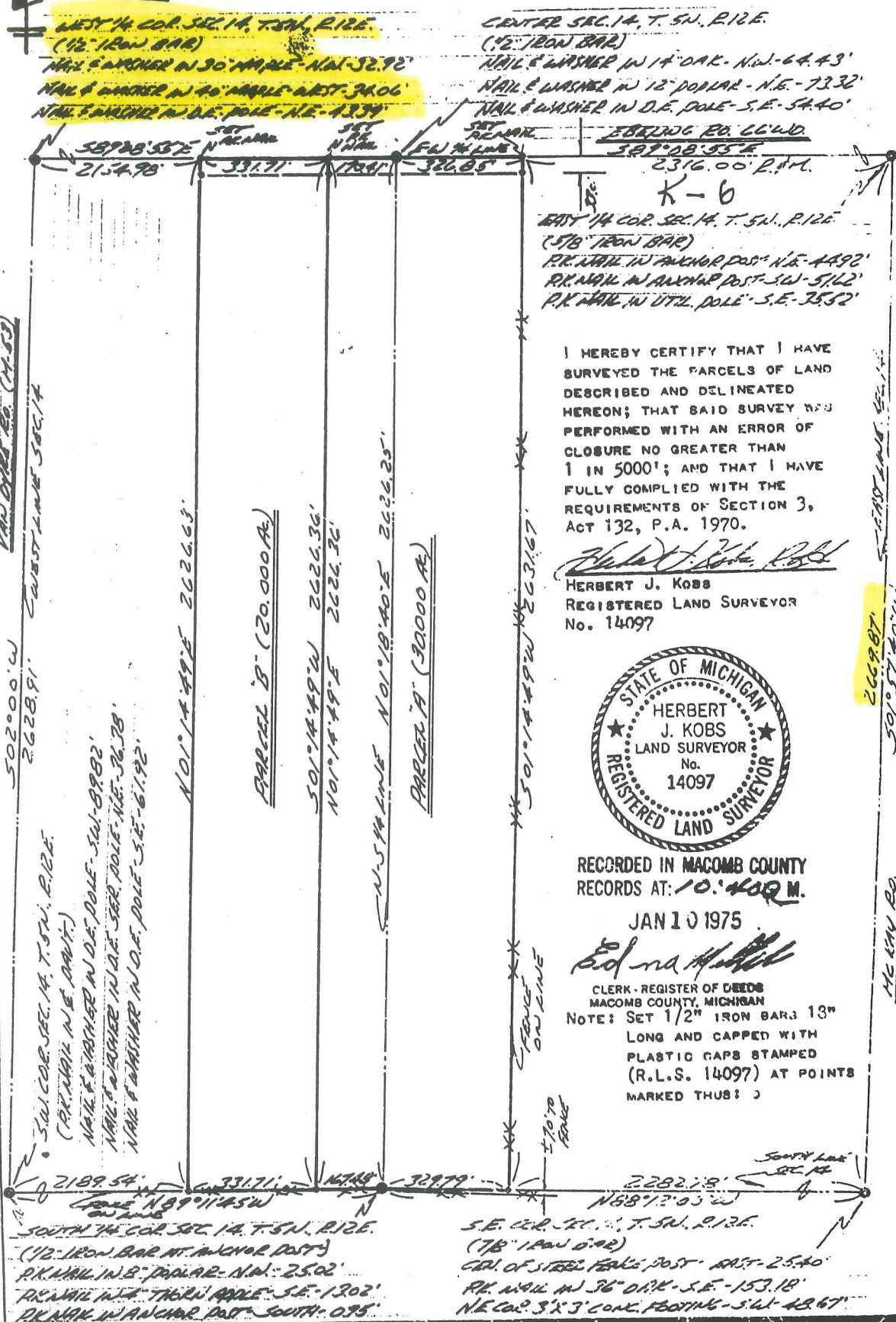

WEST 1/4 COR. SEC. 14, T. 5N., R. 12E.
(12" IRON BAR)
NAIL & WASHER IN 90° ANGLE - N.W. - 52.92'
NAIL & WASHER IN 40° ANGLE - WEST - 34.06'
NAIL & WASHER IN D.E. POLE - N.E. - 43.34'

CENTER SEC. 14, T. 5N., R. 12E.
(15" IRON BAR)
NAIL & WASHER IN 14° OAK - N.W. - 64.43'
NAIL & WASHER IN 12° POPLAR - N.E. - 73.32'
NAIL & WASHER IN D.E. POLE - S.E. - 54.40'

50200' 55'E
2154.98'

331.71'

1784'

326.85'

50157' 55'E
2316.00' P.M.

K-6

EAST 1/4 COR. SEC. 14, T. 5N., R. 12E.
(578" IRON BAR)
P.K. NAIL IN ANCHOR POST - N.E. - 44.92'
P.K. NAIL IN ANCHOR POST - SW - 51.62'
P.K. NAIL IN UTIL. POLE - S.E. - 35.52'

I HEREBY CERTIFY THAT I HAVE SURVEYED THE PARCELS OF LAND DESCRIBED AND DELINEATED HEREON; THAT SAID SURVEY WAS PERFORMED WITH AN ERROR OF CLOSURE NO GREATER THAN 1 IN 5000'; AND THAT I HAVE FULLY COMPLIED WITH THE REQUIREMENTS OF SECTION 3, ACT 132, P.A. 1970.

Herbert J. Kobs
HERBERT J. KOBBS
REGISTERED LAND SURVEYOR
No. 14097



RECORDED IN MACOMB COUNTY RECORDS AT: 10:40 AM.

JAN 10 1975

Edna Hill
CLERK - REGISTER OF DEEDS
MACOMB COUNTY, MICHIGAN
NOTE: SET 1/2" IRON BARS 13" LONG AND CAPPED WITH PLASTIC CAPS STAMPED (R.L.S. 14097) AT POINTS MARKED THUS: J

I HEREBY CERTIFY THAT I HAVE SURVEYED AND MAPPED THE ATTACHED DESCRIBED PARCEL (S) OF LAND, THAT THE ERROR OF CLOSURE OF THE UNADJUSTED FIELD OBSERVATIONS IS PART IN 5000' AND THAT SAID SURVEY IS IN FULL COMPLIANCE WITH SECTION NO. 3, ACT NO. 132, P.A. 1970.

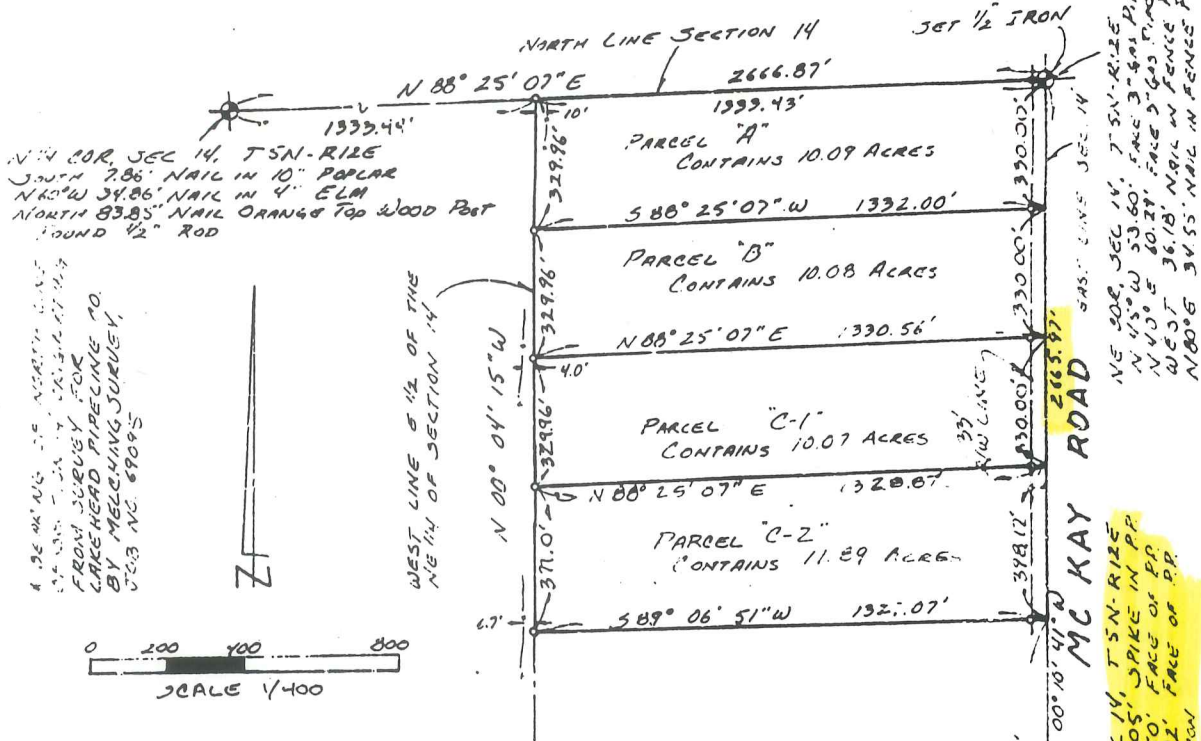

LEGAL DESCRIPTIONS

PARCEL "A": Part of the E 1/2 of the NE 1/4 of Section 14, T5N-R12E, Bruce Township, Macomb County, Michigan, described as: Beginning at the NE corner of said Section 14; thence along the East line of said Section 14 S00°10'41"W 330.00 feet; thence S88°25'07"W 1332.00 feet to the West line of said E 1/2; thence along said West line N00°04'15"W 329.96 feet to the North line of said Section 14; thence along said North line N88°25'07"E 1333.43 feet to the point of beginning. Contains 10.09 acres including the Easterly 33 feet as Right-of-Way for McKey Road.

PARCEL "B": Part of the E 1/2 of the NE 1/4 of Section 14, T5N-R12E, Bruce Township, Macomb County, Michigan, described as: Beginning at a point on the East line of said Section 14, S00°10'41"W 330.00 feet from the NE corner of said Section 14; thence continuing along said East line S00°10'41"W 330.00 feet; thence S88°25'07"W 1330.56 feet to the West line of said E 1/2; thence along said West line N00°04'15"W 329.96 feet; thence S88°25'07"W 1332.00 feet to the point of beginning. Contains 10.08 acres including the Easterly 33 feet as Right-of-Way for McKey Road.

PARCEL "C": Part of the E 1/2 of the NE 1/4 of Section 14, T5N-R12E, Bruce Township, Macomb County, Michigan, described as: Beginning at a point on the East line of said Section 14, S00°10'41"W 660.00 feet from the NE corner of said Section 14; thence continuing along said East line S00°10'41"W 728.17 feet; thence S89°06'51"W 1327.07 feet to the West line of said E 1/2; thence along said West line N00°04'15"W 711.96 feet; thence N88°25'07"E 1330.56 feet to the point of beginning. Contains 21.96 acres including the Easterly 33 feet as Right-of-Way for McKey Road.

*See sheet no. 2 for descriptions of "C-1" & "C-2".

LEGEND:

3-1/2" FROM S. ○-IRON FOUND
R RECORDED M MEASURED X X X-FENCE

Earl E. Gravlin

Earl E. Gravlin RLS 23510

BECK-GRAVLIN ASSOCIATES
REGISTERED LAND SURVEYORS
4030 HURON STREET
NORTH BRANCH, MICHIGAN 48461

PHONE: 313-688-3277 or 313-793-6656

CLIENT: *ESTHER APPEL*
SECTION 14, T5N-R12E, BRUCE TWP
MACOMB COUNTY, MICHIGAN

JOB NO. 427-77
DRAWN

RECORDED IN MACOMB COUNTY
RECORDS AT 2:34 P.M.
AUG 13 1978

Edna M. ...

Certificate of Survey

ELMLANDS REALTY
FOR (Nagorka Prop)
DATE June 13, 1984
JOB # 269-84
SCALE 1"=100'
SHEET 1 OF 1

A902097

K-6

Note: Bearings relate to survey as recorded in Liber 2560, Page 117, Macomb County Records.

EAST 1/4 COR. SEC. 14, T. 5 N., R. 12 E. (90' 18" 00")
P.K. NAIL IN POWER POLE - N.W. - 49.75'
NAIL & CAP No. 5787 IN POWER POLE - N.E. - 49.35'
P.K. NAIL IN POWER POLE - S.E. - 36.52'
N.E. COR. OF 3' 00" D.M.S.D. STANDARDS - S.W. - 87.75'

DESCRIPTION:

A parcel of land located in and being a part of the East 1/2 of the S.E. 1/4 of Section 14, Town 5 North, Range 12 East, Bruce Township, Macomb County, Michigan, and being more particularly described as follows: Commencing at a point on the East line of said Section 14, it being 671.30 feet North 01 degree 57 minutes 40 seconds East from the Southeast corner of said Section 14; thence extending North 01 degree 57 minutes 40 seconds East 330.00 feet along said East line of Section 14; thence North 88 degrees 26 minutes 16 seconds West 660.02 feet; thence South 01 degree 57 minutes 40 seconds West 330.00 feet; thence South 88 degrees 26 minutes 16 seconds East 660.02 feet to the point of beginning. Containing 5.000 acres of land. Subject to the rights of the public in McKay Road and any easements of record.

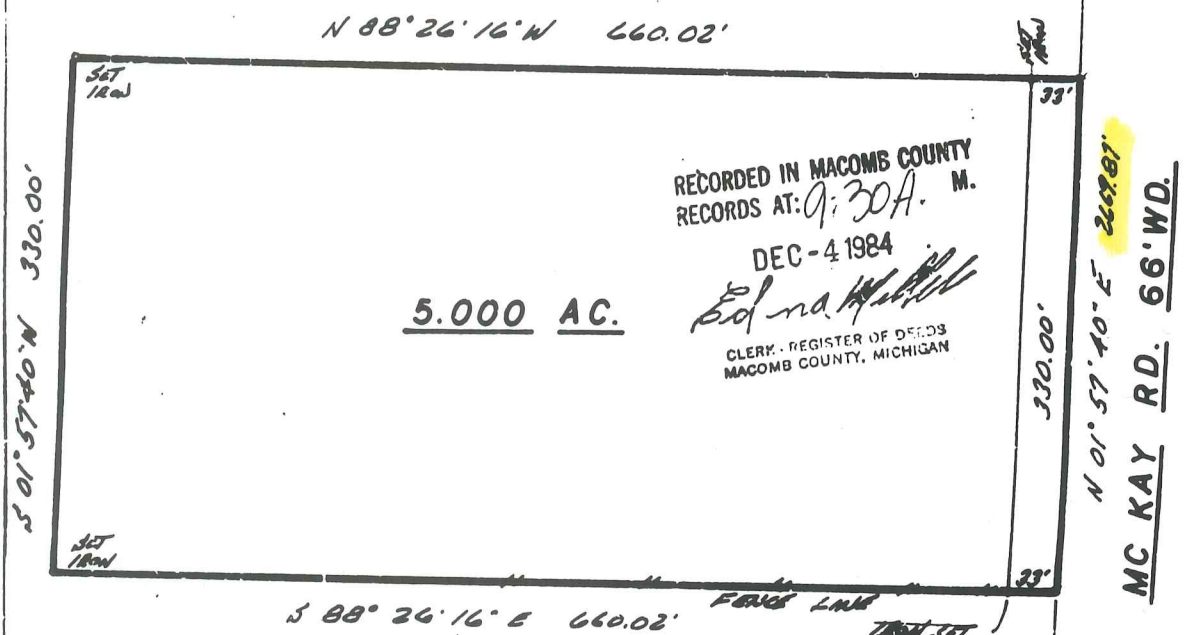

I hereby certify that I have surveyed the parcel(s) of land described and delineated hereon; that said survey was performed with a relative error of closure no greater than 1' in 5,000'; and that I have fully complied with the requirements of Section 3, Act 132, P.A. 1970.

Herbert J. Kobs
Herbert J. Kobs
Registered Land Surveyor
No. 14097



S.E. COR. SEC. 14, T. 5 N., R. 12 E.
(718' 15" 00")
COR. OF 3' 00" D.M.S.D. STANDARDS - EAST - 254.0'
P.K. NAIL IN 3/4" DIA. - S.E. - 153.10'
N.E. COR. 3' 00" D.M.S.D. STANDARDS - S.W. - 142.67'

KS

KOBS LAND SURVEYING

1925 BREWER ROAD

ROMEO, MICHIGAN

782-2700

CERTIFICATE OF SURVEY

FOR RON SCOTT
JOB NO. 307-00 DATE OCT. 23, 1990
SCALE 1" = 300' SHEET 1 OF 2
DRAWN BY W.S.B. CHECKED BY H.J.K.



M - MEASURED
R - RECORDED
C - CALCULATED

PART OF THE S.E.-1/4 OF SECTION 14,
TOWN 5 NORTH, RANGE 12 EAST, BRUCE
TOWNSHIP, MACOMB COUNTY, MICHIGAN.

B564647

CENTER COR. SEC. 14, T. 5N, R. 12E.
(1/2" IRON BAR)
P.K. NAIL IN 6" ELM - NORTH - 33.73'
P.K. NAIL IN 6" ELM - N.E. - 42.82'
P.K. NAIL IN 14" MAPLE - N.E. - 86.85'
P.K. NAIL IN M.B.T. POLE - S.E. - 84.28'

Ebeling Road (66' Wide)

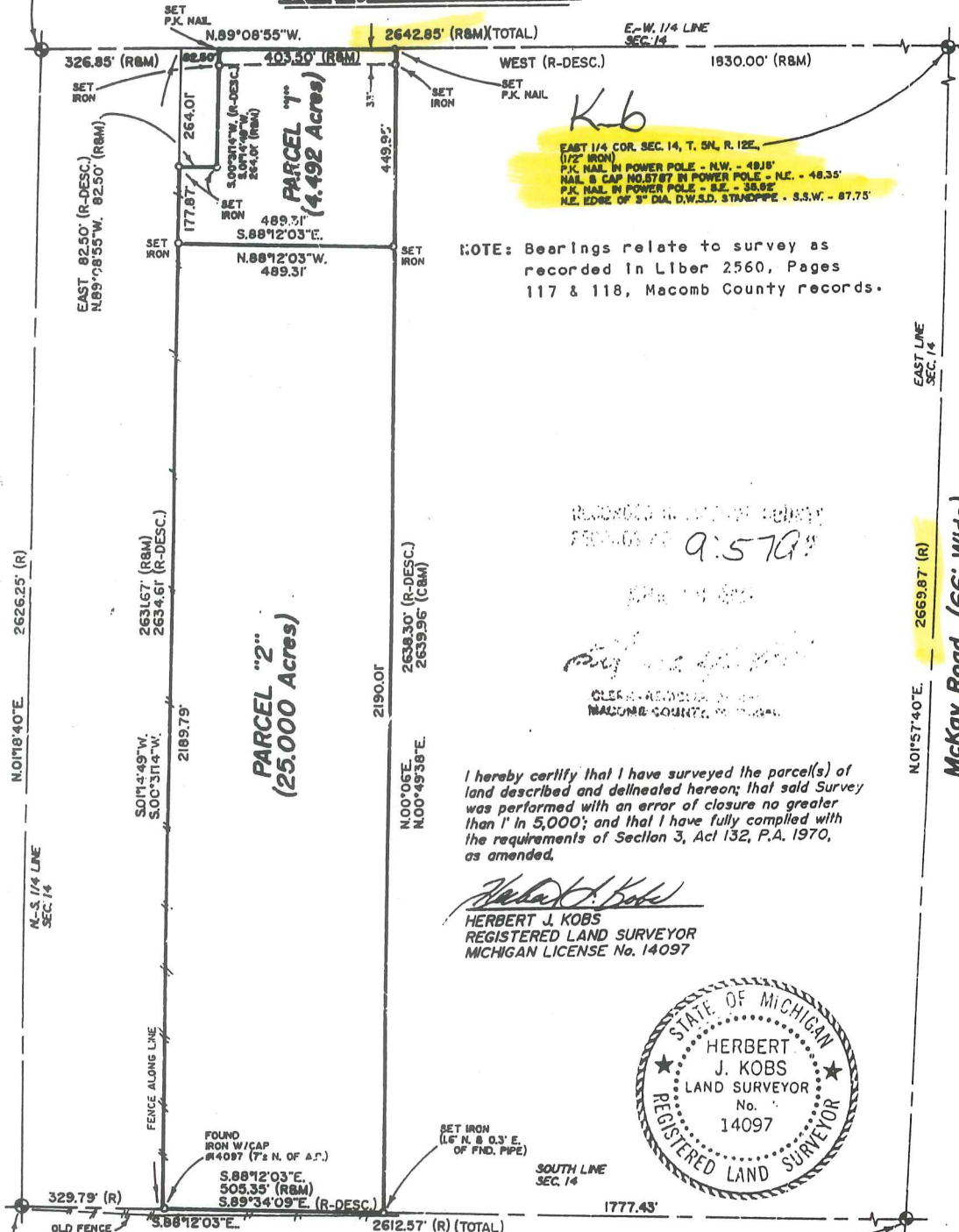

K6
EAST 1/4 COR. SEC. 14, T. 5N, R. 12E.
(1/2" IRON)
P.K. NAIL IN POWER POLE - N.W. - 48.18'
NAIL B CAP NO. 8787 IN POWER POLE - N.E. - 48.35'
P.K. NAIL IN POWER POLE - S.E. - 38.82'
N.E. EDGE OF 3" DIA. D.W.S.D. STANDOFF - S.W. - 87.75'

NOTE: Bearings relate to survey as
recorded in Liber 2560, Pages
117 & 118, Macomb County records.

RECORDED IN LIBER 050821
PAGE 9.579

CLEAR RECORD IN
MACOMB COUNTY RECORDS

I hereby certify that I have surveyed the parcel(s) of
land described and delineated hereon; that said Survey
was performed with an error of closure no greater
than 1" in 5,000; and that I have fully complied with
the requirements of Section 3, Act 132, P.A. 1970,
as amended.

Herbert J. Kobs
HERBERT J. KOBS
REGISTERED LAND SURVEYOR
MICHIGAN LICENSE No. 14097



SOUTH 1/4 COR. 14, T. 5N, R. 12E.
(1/2" IRON AT ANCHOR POST)
P.K. NAIL IN 6" POPLAR - N.W. - 28.02'
P.K. NAIL IN 4" THORN APPLE - S.E. - 13.02'
P.K. NAIL IN ANCHOR POST - SOUTH - 0.95'

S.E. COR. SEC. 14, T. 5N, R. 12E.
(7/8" IRON BAR)
CEN. OF STEEL FENCE POST - EAST - 25.40'
P.K. NAIL IN 36" OAK - S.E. - 183.18'
N.E. COR. OF 3'-3" CONC. FOOTING - S.W. - 48.67'

KK KOBS-KING & ASSOC. INC.

**LAND SURVEYING
SITE PLANNING**

111 SOUTH RAWLES

ROMEO, MICHIGAN 48065-0146

313-752-2700

CERTIFICATE of SURVEY

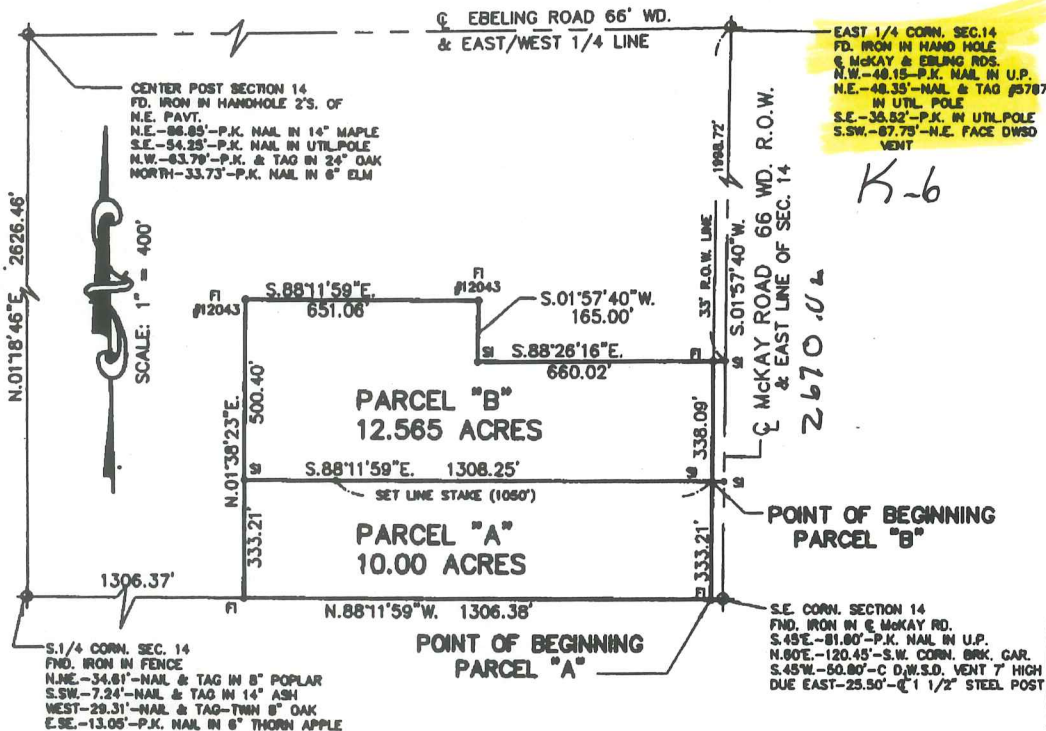

NOTE:
 S.I. = SET IRON
 F.I. = FOUND IRON

DESCRIPTION OF PARCEL "A"

A PARCEL OF LAND LOCATED IN AND BEING A PART OF THE SOUTHEAST 1/4 OF SECTION 14, T.5N., R.12E., TOWNSHIP OF BRUCE, MACOMB COUNTY, MICHIGAN, AND BEING MORE PARTICULARLY DESCRIBED AS FOLLOWS: COMMENCING AT THE SOUTHEAST CORNER OF SAID SECTION 14, AND THENCE EXTENDING N.88°-11'-59"W. 1306.38 FT. ALONG THE SOUTH LINE OF SAID SECTION 14, THENCE N.01°-38'-23"E. 333.21 FT., THENCE S.88°-11'-59"E. 1308.25 FT., THENCE S.01°-57'-40"W. 333.21 FT. ALONG THE EAST SECTION LINE, ALSO BEING THE CENTERLINE OF MCKAY ROAD (66' WD.) TO THE POINT OF BEGINNING AND CONTAINING 10.00 ACRES OF LAND. RESERVING EASEMENTS OF RECORD.

DESCRIPTION OF PARCEL "B"

A PARCEL OF LAND LOCATED IN AND BEING A PART OF THE SOUTHEAST 1/4 OF SECTION 14, T.5N., R.12E., TOWNSHIP OF BRUCE, MACOMB COUNTY, MICHIGAN, AND BEING MORE PARTICULARLY DESCRIBED AS FOLLOWS: COMMENCING AT A POINT 333.21 FT. N.01°-38'-23"E. FROM THE SOUTHEAST CORNER OF SAID SECTION 14, AND THENCE EXTENDING N.88°-11'-59"W. 1308.25 FT., THENCE N.01°-38'-23"E. 500.40 FT., THENCE S.88°-11'-59"E. 651.08 FT., THENCE S.01°-57'-40"W. 165.00 FT., THENCE S.88°-26'-16"E. 660.02 FT., THENCE S.01°-57'-40"W. 338.09 FT. ALONG THE EAST SECTION LINE, ALSO BEING THE CENTERLINE OF MCKAY ROAD (66' WD.) TO THE POINT OF BEGINNING AND CONTAINING 12.565 ACRES OF LAND. RESERVING EASEMENTS OF RECORD.

I, ROBERT L. SMITH, a Professional Surveyor in the State of Michigan, hereby certify that I have surveyed the parcel(s) of land described and delineated hereon; that said plot is a true representation of the survey as performed by me, and that there are no encroachments other than as shown hereon; that said survey was performed with an error of closure no greater than 1 in 7,500; and that I have fully complied with the requirements of Section #3, Act #132, P.A. 1970, as amended. Survey bearings based upon previously recorded bearings along McKay Road.



SCALE: 1" = 400'

DATE: 10-11-96

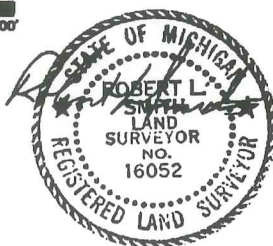

AFTER RECORDING RETURN TO:
 LEHNER ASSOCIATES, INCORPORATED
 ENGINEERS & SURVEYORS
 22900 WELLINGTON CRESCENT
 CLINTON TOWNSHIP MICHIGAN 48036
 (810) 463-4594
 FAX - 463-0672 C.M.C.

CERTIFICATE OF SURVEY

C0612520 LIBER:07748 PAGE:510 10:27A 11/26/1997
 CARMELLA SABAUGH-MACOMB COUNTY, MI REG/DEEDS

EBELING ROAD 66 FT. WD. 242.85

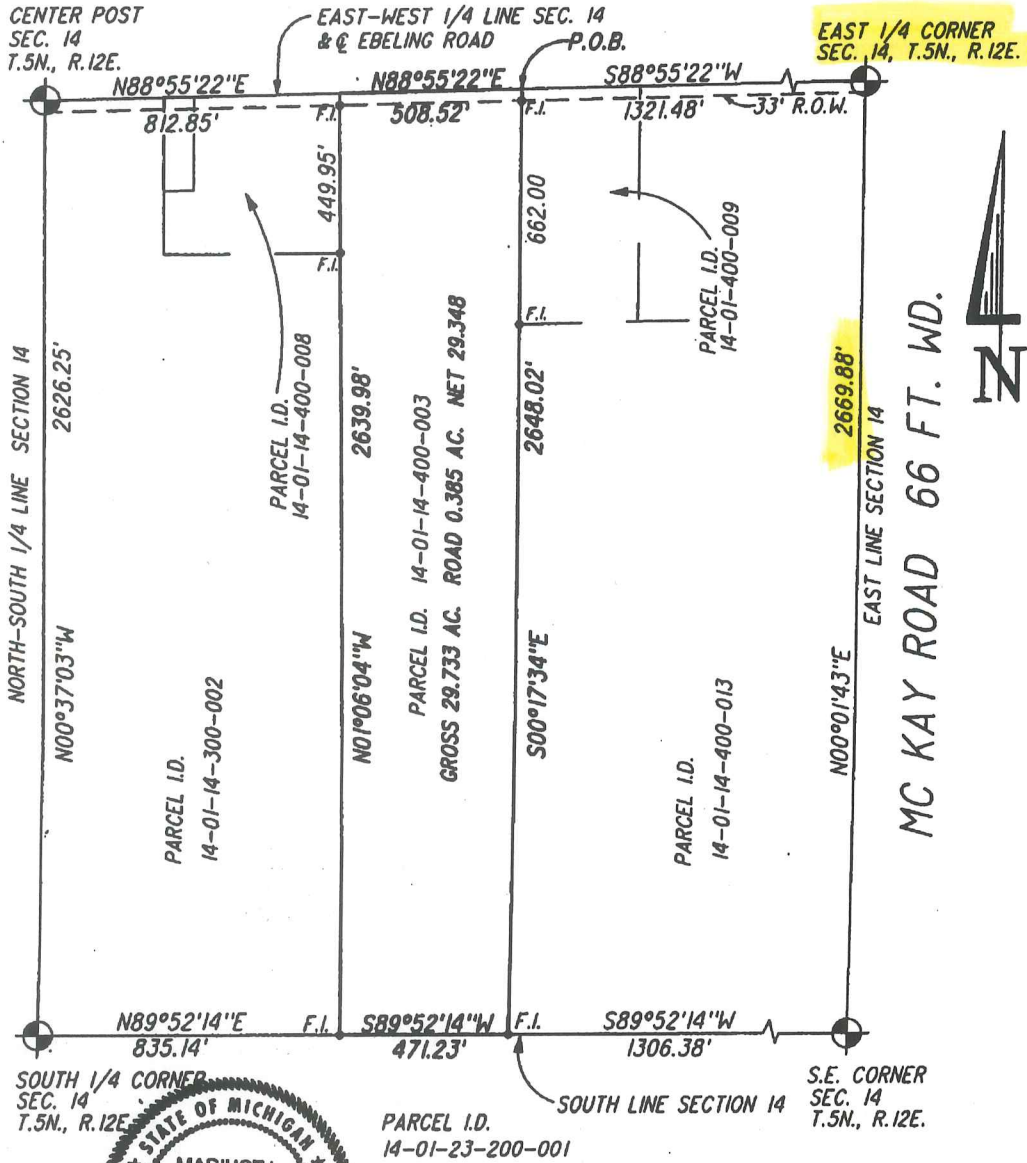

I hereby certify that I have surveyed and mapped the land above platted and/or described, and that the ratio of closure on the unadjusted field observations of such survey was not greater than 1/5000, and that all of the requirements of P.A. 132 of 1970, as amended, have been complied with.

9xv *Mariusz L. Lukowicz*
 MARIUSZ L. LUKOWICZ P.S. 38119

LEGEND:
 F.I. = FOUND IRON

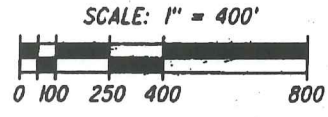

LS-7458
 SHEET 1 OF 2

CLIENT: LOMBARDO ENTERPRISES, INC.
 DATE: 7-18-1997

MCS ASSOCIATES, INC.
 CIVIL ENGINEERING AND SURVEYING
 41150 TECHNOLOGY PARK DR., SUITE 102
 STERLING HEIGHTS, MICHIGAN 48314
 TELEPHONE 726-6310 FAX 726-0042



Scale : 1" = 400'



NOTES:

• BEARINGS IN RELATION TO "THE SANCTUARY" AS RECORDED IN L.8382, P.113 & AMENDED IN L.8502, P.920 & L.9315, P.136 OF THE M.C.R.

• NO TITLE WORK HAS BEEN SUPPLIED BY THE CLIENT FOR PURPOSES OF THIS SURVEY. THEREFORE NO GUARANTEE IS MADE THAT ANY OR ALL EASEMENTS, BOTH RECORDED AND UNRECORDED ARE SHOWN ON THIS SURVEY.

2642-83

EBELING ROAD 60' 1/2 WIDTH
E-W 1/4 LINE SEC. 14 & CL. RD.
N-S 1/4 LINE SEC. 14 & CL. RD.

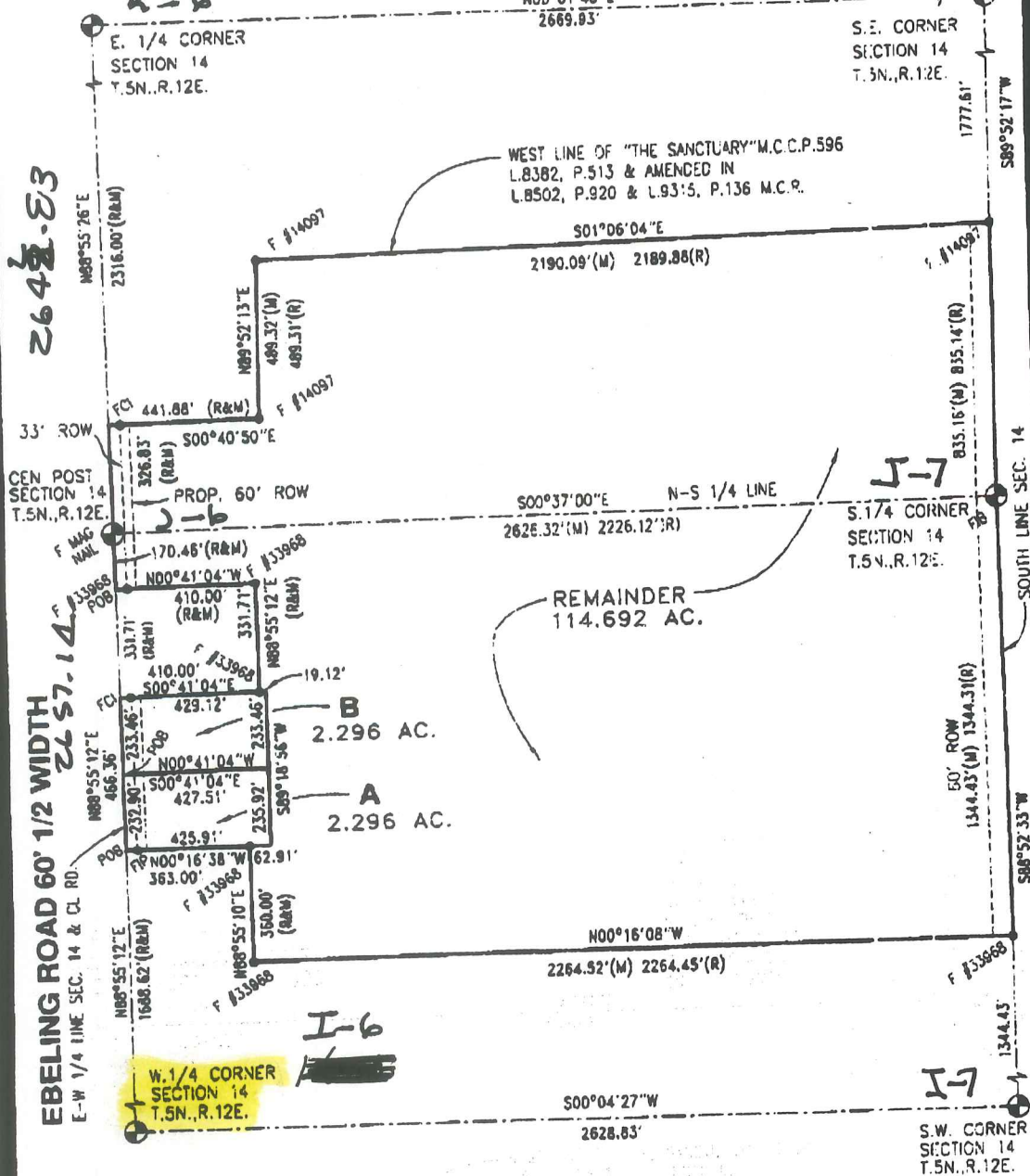

Surveyor's Certificate

I hereby certify that I have surveyed and mapped the land above plotted and/or described on March 13, 2010 and that the ratio of closure on the unadjusted field observations of such survey was no greater than 1/377,690 and that all of the requirements of P.A. 132 1970 have been complied with.

URBAN LAND CONSULTANTS

CIVIL ENGINEERS PLANNERS LAND SURVEYORS

LEGEND

- FIB = Found Iron Bar
FIP = Found Iron Pipe
SIB = Set Iron Bar/Cap
R = Record Distance
M = Measured Distance
C = Calculated

WARREN C. AVEY
LICENSED LAND SURVEYOR
No. 30076

Date 2-12-01
Drawn T.M.P.
Check W.C.A.
Sheet 1 OF 4
Fld. Bk.
Job No.
J00103-6027

Property Description:

Part of the Southeast 1/4 and the Southwest 1/4 of Section 14, T.5N., R.12E., Bruce Township, Macomb County, Michigan is described as: Commencing at the West 1/4 corner of Section 14; thence N.88°55'12"E., 1688.62 feet along the East-West 1/4 line and the centerline of Ebeling Road to the Point of Beginning; thence continuing along said line N.88°55'12"E., 466.36 feet; thence S.00°41'04"E., 410.00 feet; thence N.88°55'12"E., 331.71 feet; thence N.00°41'04"W., 410.00 feet to a point on the East-West 1/4 line of Section 14 and the centerline of Ebeling Road; thence along the East-West 1/4 line of Section 14 and the centerline of Ebeling Road N.88°55'12"E., 170.46 feet to the Center Post of Section 14; thence continuing along said line N.88°55'26"E., 326.83 feet; thence S.00°40'50"E., 441.88 feet; thence N.89°52'13"E., 489.32 feet measured, (489.31 record), to a point on the West line of "The Sanctuary" M.C.C.P. #596 as recorded in Liber 8382, Page 513 and amended in Liber 8502, Page 920 and Liber 9315, and Page 136 of the Macomb County Records; thence along said line S.01°06'04"E., 2190.08 feet measured, (2189.98 feet record), to a point on the South line of Section 14; thence S.99°52'17"W., 835.16 feet measured, (835.14 feet record), along the South line of Section 14 to the South 1/4 corner; thence continuing along said line S.88°52'33"W., 1344.43 feet measured, (1344.31 feet record); thence N.00°16'08"W., 2264.52 feet measured, (2264.45 feet record); thence N.88°55'10"E., 360.00 feet; thence N.00°16'38"W., 363.00 feet; to the Point of Beginning and containing 119.284 acres.

Subject to the rights of the public for highway purposes along Ebeling Road and to all easements both recorded and unrecorded.

Witnesses:

- W.1/4 corner Sec. 14-F bolt spike in mon. box.
- NE-43.91' to form nail in disc #17623 in E. face p. pole.
- ESE-79.33' to form nail in disc #17623 in S. face p. pole.
- SW-79.68' to mag nail in S.E. face p. pole.
- WNW-32.64' to mag nail in N.E. face of 24" Maple.
- Con. Post Sec. 14-F mag nail.
- N-37.11' to mag nail in 6" Elm.
- NE-86.75' to pk nail in 14" Maple.
- SE-54.27' to pk nail in Mich. Bell pole.
- NW-63.82' to pk nail in S. face 20" Oak.
- E.1/4 corner Sec. 14-F 5/8" bar in mon. box. K-6
- N45°E-48.42' to pk nail w/washer in S.E. face of u. pole.
- S45°E-35.75' to mag nail in S. face of u. pole.
- S75°W-87.75' to center of steel vent pipe.
- N60°W-48.36' to mag nail in N.E. face u. pole.
- SE corner Sec. 14-F 1/2" bar.
- E-53.55' to pk nail in u. pole.
- N60°E-120.33' to S.W. corner brick garage.
- S45°W-50.84' to center 4" steel vent pipe.
- W-53.52' to mag nail in S. face of u. pole.
- S.1/4 corner Sec. 14-F 1/2" bar.
- S60°E-12.96' to pk nail in S.W. face of 6" Thornapple.
- N30°E-46.07' to pk nail in W. face of 5" Maple.
- N35°W-26.22' to pk nail in E. face of 12" Cottonwood.
- S50°W-7.24' to nail/tag in W. face of 14" ash.
- S.W. corner Sec. 14-F 5/8" bar.
- SW-89.80' to form nail w/MDSH disc in S.E. face u. pole.
- SE-64.48' to form nail w/MDSH disc in S.W. face u. pole.
- E-36.36' to form nail w/MDSH disc in N. face u. pole.
- NE-102.46' to form nail w/MDSH disc in W. face u. pole



PHONE 810 731-8030
FAX 810 731-2608

CIVIL ENGINEERS PLANNERS LAND SURVEYORS
8800 23 MILE ROAD SHELBY TWP., MI 48316-4616

LEGEND

- FI - Found Iron Bar ●
- FP - Found Iron Pipe ●
- SIB - Set Iron Bar/Cap ●
- R - Record Distance
- M - Measured Distance
- C - Calculated

WARREN C. AVEY
LICENSED LAND SURVEYOR
No. 30076

Date 3-16-00
Drawn CNR
Check W.C.A.
Sheet 2 of 2
Fld. Bk
Job No.
000103-5027

CERTIFICATE OF SURVEY

PART OF NORTHWEST 1/4 SECTION 13, TOWN 5 NORTH, RANGE 12 EAST,
BRUCE TOWNSHIP, MACOMB COUNTY, MICHIGAN.

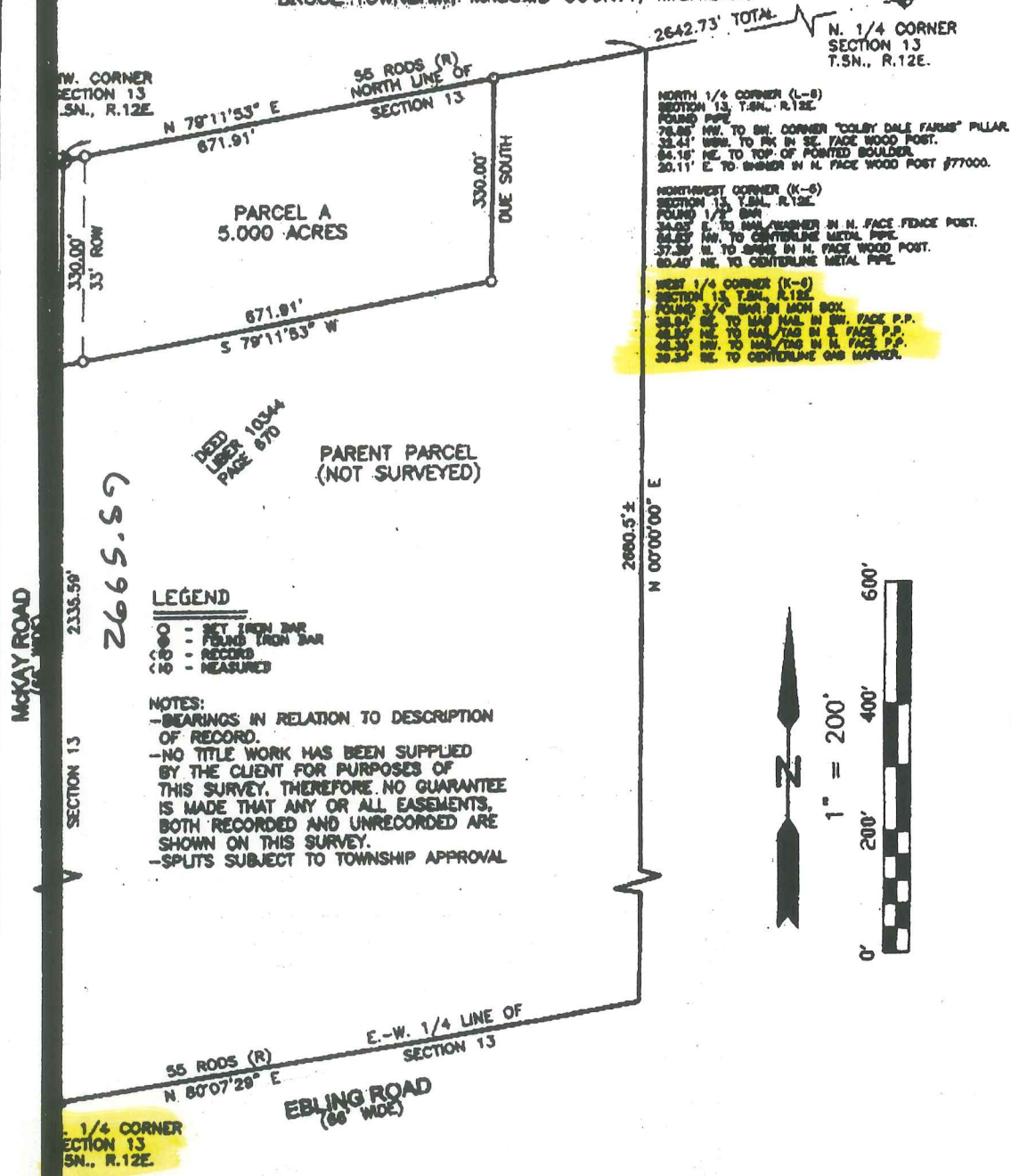

N.W. CORNER SECTION 13 T.5N., R.12E.

55 RODS (R) NORTH LINE OF SECTION 13

2642.73' TOTAL

N. 1/4 CORNER SECTION 13 T.5N., R.12E.

NORTH 1/4 CORNER (L-8) SECTION 13, T.5N., R.12E.
FOUND PIPE
79.85' NW. TO SW. CORNER "COLEY DALE FARMS" PILLAR.
32.45' WSW. TO PIN IN SE. FACE WOOD POST.
84.18' NE. TO TOP OF POINTED BOULDER.
20.11' E. TO BRUSH IN N. FACE WOOD POST #77000.

NORTHWEST CORNER (K-6) SECTION 13, T.5N., R.12E.
FOUND 1/2" BR.
34.02' E. TO NAIL/BRUSH IN N. FACE FENCE POST.
84.62' NW. TO CENTERLINE METAL PIPE.
37.39' W. TO BRUSH IN N. FACE WOOD POST.
80.40' NE. TO CENTERLINE METAL PIPE.

WEST 1/4 CORNER (K-6) SECTION 13, T.5N., R.12E.
FOUND 3/4" BR. IN MON BOX.
38.84' NE. TO NAIL IN SW. FACE P.P.
28.39' NE. TO NAIL/TAB IN E. FACE P.P.
48.34' NW. TO NAIL/TAB IN N. FACE P.P.
39.34' NE. TO CENTERLINE GAS METER.

PARCEL A
5.000 ACRES

DUE SOUTH

330.00'
33' ROW

DEED
LIBER 10344
PAGE 870

PARENT PARCEL
(NOT SURVEYED)

2665.59

LEGEND

- - SET IRON PIN
- ⊙ - FOUND IRON BAR
- ⊕ - RECORD
- ⊖ - MEASURED

NOTES:
-BEARINGS IN RELATION TO DESCRIPTION OF RECORD.
-NO TITLE WORK HAS BEEN SUPPLIED BY THE CLIENT FOR PURPOSES OF THIS SURVEY. THEREFORE NO GUARANTEE IS MADE THAT ANY OR ALL EASEMENTS, BOTH RECORDED AND UNRECORDED ARE SHOWN ON THIS SURVEY.
-SPITS SUBJECT TO TOWNSHIP APPROVAL



1" = 200'



1/4 CORNER SECTION 13 T.5N., R.12E.

55 RODS (R) N. 80°07'29" E

EBLING ROAD
(86' WIDE)

E-W. 1/4 LINE OF SECTION 13

SURVEYOR'S CERTIFICATE

I hereby certify that I have surveyed and mapped the land above plotted and/or described on October 24, 2009 and that the ratio of closure on the unadjusted field observations of such survey was 1/ 113,906 or less and complies with P.A. 132 of 1970 as amended.

**R.A. DUTLER
LAND SURVEYOR LLC**

PH. (586) 752-8423
FAX (586) 338-4719
6939 VAN DYKE
ROMEO, MI 48085

PREPARED FOR: STANLEY MAGORKA
OCTOBER 27, 2009
09 031032L3

RICHARD A. DUTLER
PROFESSIONAL LAND SURVEYOR
No. 47800



ROMEO, MICHIGAN
(586) 752-8423
SHEET 1 OF 2

CERTIFICATE OF SURVEY

LEGAL DESCRIPTION: (Parent Parcel)

Commencing at the Northwest Corner of Section 13, Town 5 North, Range 12 East, Bruce Township, Macomb County, Michigan, and running thence South on the Section line to the $\frac{1}{4}$ Post on the West side of said Section 13; thence East on the $\frac{1}{4}$ Section line 55 rods; thence North parallel with the West Section line to the North Section line; thence West 55 rods to the place of beginning.

Except 50% of all petroleum and gas, as well as all other mineral ores and deposits which may now exist or may hereafter exist below, upon or above the surface and all rights appurtenant thereto, including right of entry upon the premises and the use of necessary means to remove said petroleum, gas and/or mineral ores and deposits from said premises, retained by seller (Jack Blossom and Julie Blossom, his wife); his heirs and assigns, forever.

LEGAL DESCRIPTION: (Parcel A)

Part of the Northwest $\frac{1}{4}$ of Section 13, Town 5 North, Range 12 East, Bruce Township, Macomb County, Michigan, described as: Beginning at the Northwest Corner of said Section 13; thence N.79°11'53"E., 671.91 feet along the North line of said Section 13; thence Due South 330.00 feet parallel with the West line of said Section 13; thence S.79°11'53"W., 671.91 feet parallel with the North line of said Section 13 to a point on the West line of said Section 13; thence along said West line, Due North 330.00 feet to the Point of Beginning and containing 5.000 acres. Subject to the rights of the public for highway purposes along McKay Road and subject to all restrictions, easements and/or right of ways of record, if any.

LEGAL DESCRIPTION: (REMAINDER PARENT PARCEL for tax purposes)

Commencing at the Northwest Corner of Section 13, Town 5 North, Range 12 East, Bruce Township, Macomb County, Michigan, and running thence South on the Section line to the $\frac{1}{4}$ Post on the West side of said Section 13; thence East on the $\frac{1}{4}$ Section line 55 rods; thence North parallel with the West Section line to the North Section line; thence West 55 rods to the place of beginning. EXCEPT: Part of the Northwest $\frac{1}{4}$ of Section 13, Town 5 North, Range 12 East, Bruce Township, Macomb County, Michigan, described as: Beginning at the Northwest $\frac{1}{4}$ of said Section 13; thence N.79°11'53"E., 671.91 feet along the North line of said Section 13; thence Due South 330.00 feet parallel with the West line of said Section 13; thence S.79°11'53"W., 671.91 feet parallel with the North line of said Section 13 to a point on the West line of said Section 13; thence along said West line, Due North 330.00 feet to the Point of Beginning and containing 5.000 acres.

Subject to all restrictions, easements and/or right of ways of record, if any.

R.A. DUTHLER LAND SURVEYOR LLC

PH. (586) 752-6423
FAX (586) 336-4719
76939 VAN DYKE
ROMEO, MI 48065

PREPARED FOR: STANLEY NAGORKA

OCTOBER 27, 2003
JOB# 031032LB

RICHARD A. DUTHLER
PROFESSIONAL LAND SURVEYOR
No. 47200



ROMEO, MICHIGAN
(586) 752-6423
SHEET 2 OF 2

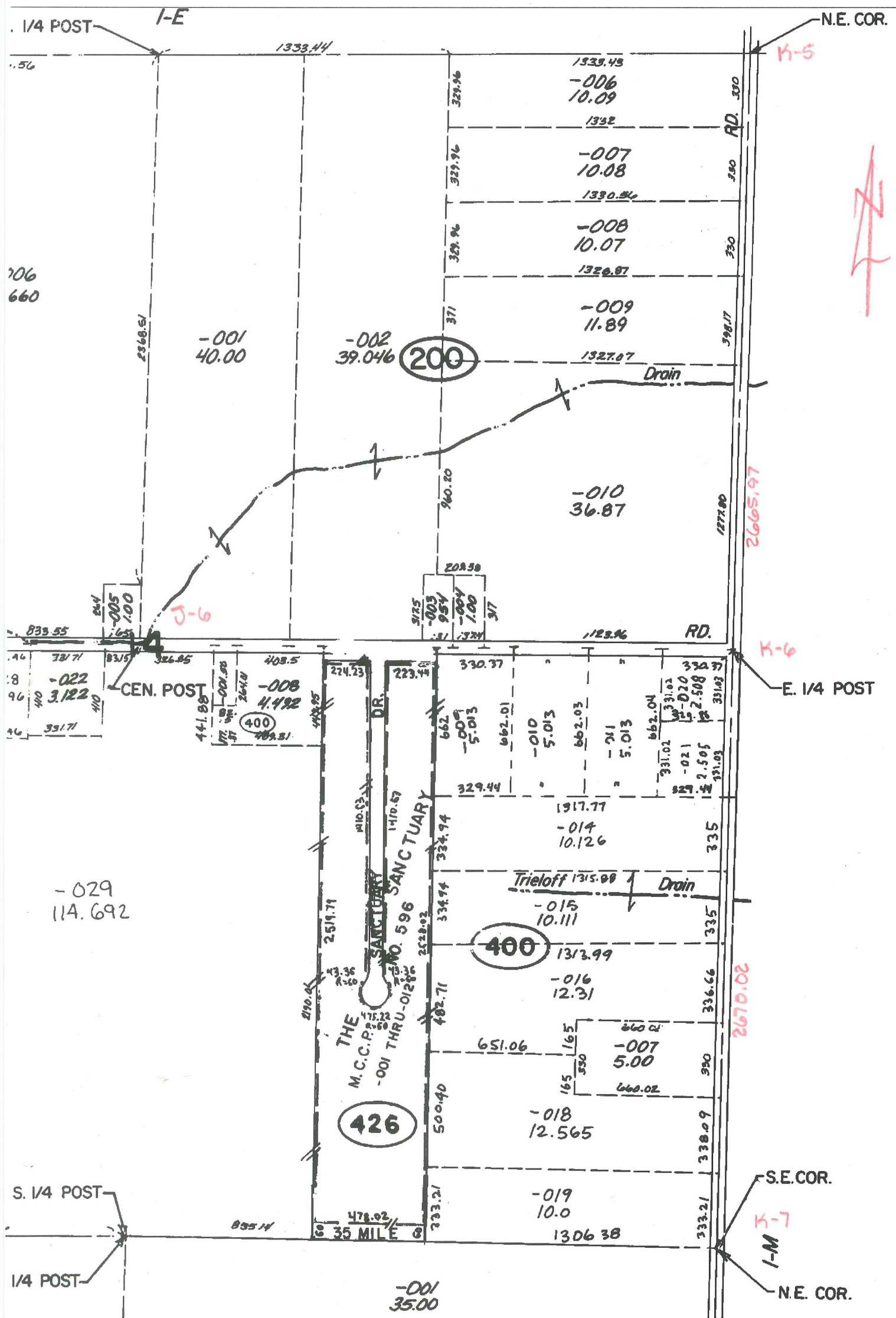

1/4 POST

I-E

N.E. COR.

156

1333.44

1533.43
-006
10.09

K-5

RD. 330
350
330

329.96
329.96
329.96

-007
10.08

-008
10.07

-009
11.89

-001
40.00

-002
39.046

200

-010
36.87

Drain

2665.97

706
660

2868.51

960.20

1271.80

839.55

J-6

208.58
3175
-003
954
-004
1.00
317

RD.

46 331.71
8 410 3.122
96 410

CEN. POST

441.88
177
-005
1.00
261.18

408.5
-008
4.492
400

K-6

E. 1/4 POST

46 331.71

441.88

408.5

274.23

223.48

330.37

662

-009
5.013

662.01

-010
5.013

662.03

-011
5.013

662.04

331.02

-020
2.508

331.02

-021
2.508

331.02

331.02

331.02

331.02

331.02

331.02

-029
114.692

DR.
THE M.C.R.P. SANCTUARY
NO. 596
-001 THRU -012

426

662

-009
5.013

662.01

-010
5.013

662.03

-011
5.013

662.04

331.02

-020
2.508

331.02

-021
2.508

331.02

331.02

331.02

331.02

331.02

331.02

Trieloff 1315.88

Drain

400

-015
10.111

-016
12.31

-018
12.565

-007
5.00

-018
12.565

-019
10.0

-019
10.0

1306.38

2670.22

S. 1/4 POST

S.E. COR.

1/4 POST

K-7

I-M

N.E. COR.

-001
35.00



K-5

01-14-200-006

01-14-200-007

01-14-200-008

01-14-200-009

01-14-200-010

01-14-200-001

01-14-100-006

3-6

EDLING

01-14-400-004

01-14-300-012

01-14-300-027

01-14-300-028

01-14-300-022

01-14-300-025

petitje

01-14-400-001

01-14-400-003

01-14-400-010

01-14-400-011

01-14-400-012

01-14-400-014

01-14-400-015

01-14-400-016

01-14-400-017

01-14-400-018

01-14-400-019

01-14-400-020

01-21-200-001

K-6

K-7

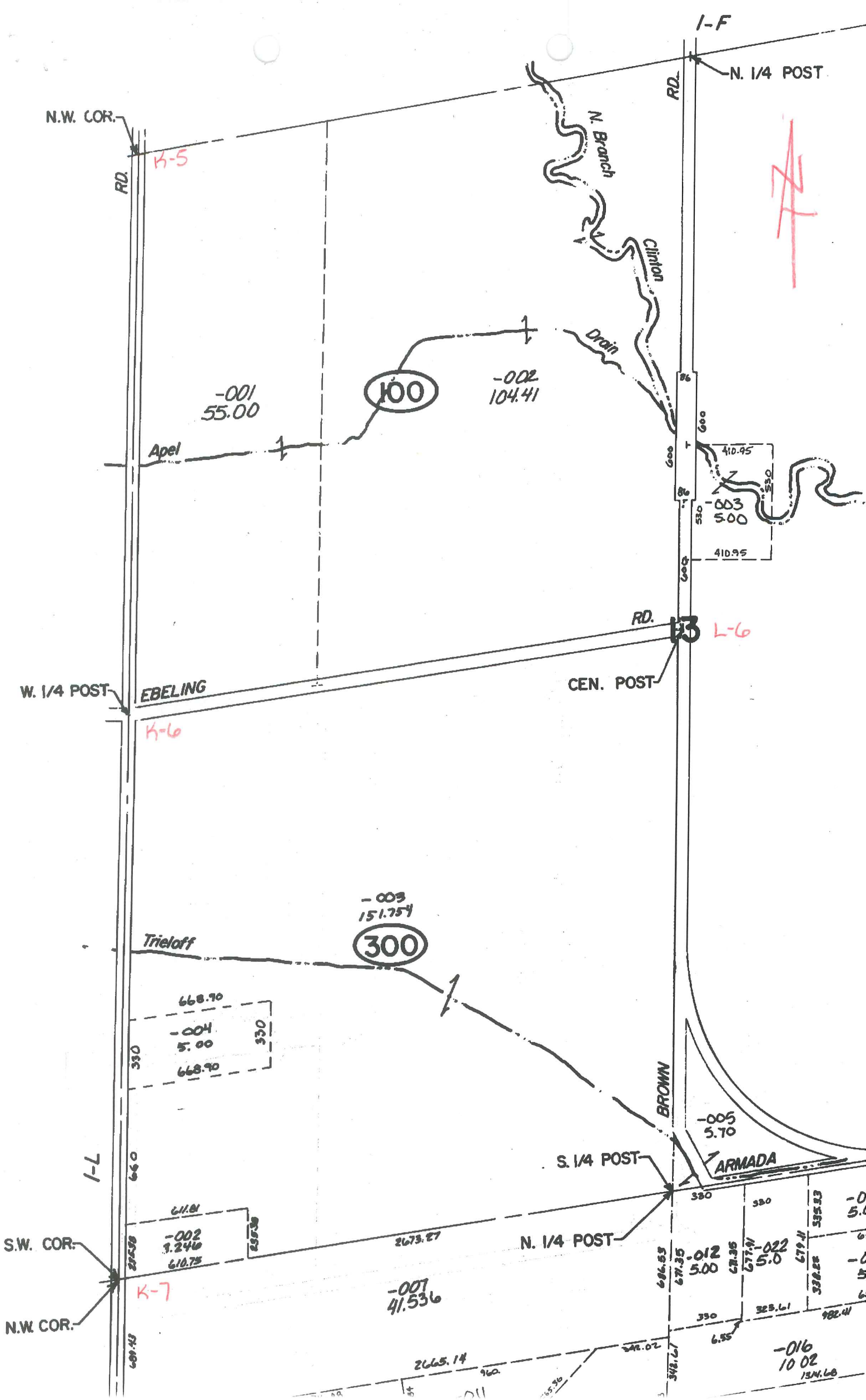

K-5

01-13-100-001

01-13-100-002

01-13-200-003

L-6

K-6

EBELING

BROWN

01-12-300-004

01-12-300-005

01-12-300-002

01-12-200-001

K-7



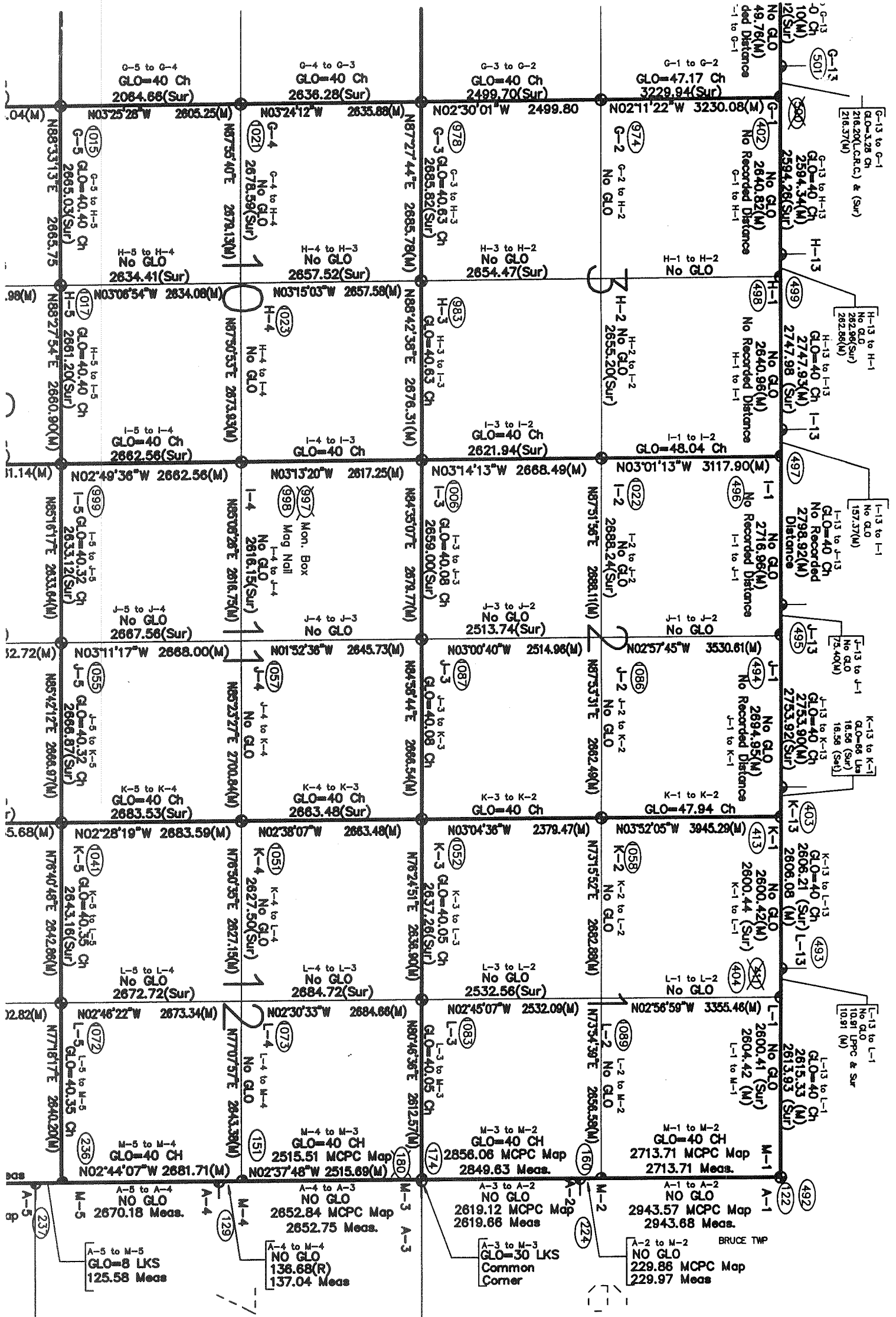

R.13E.

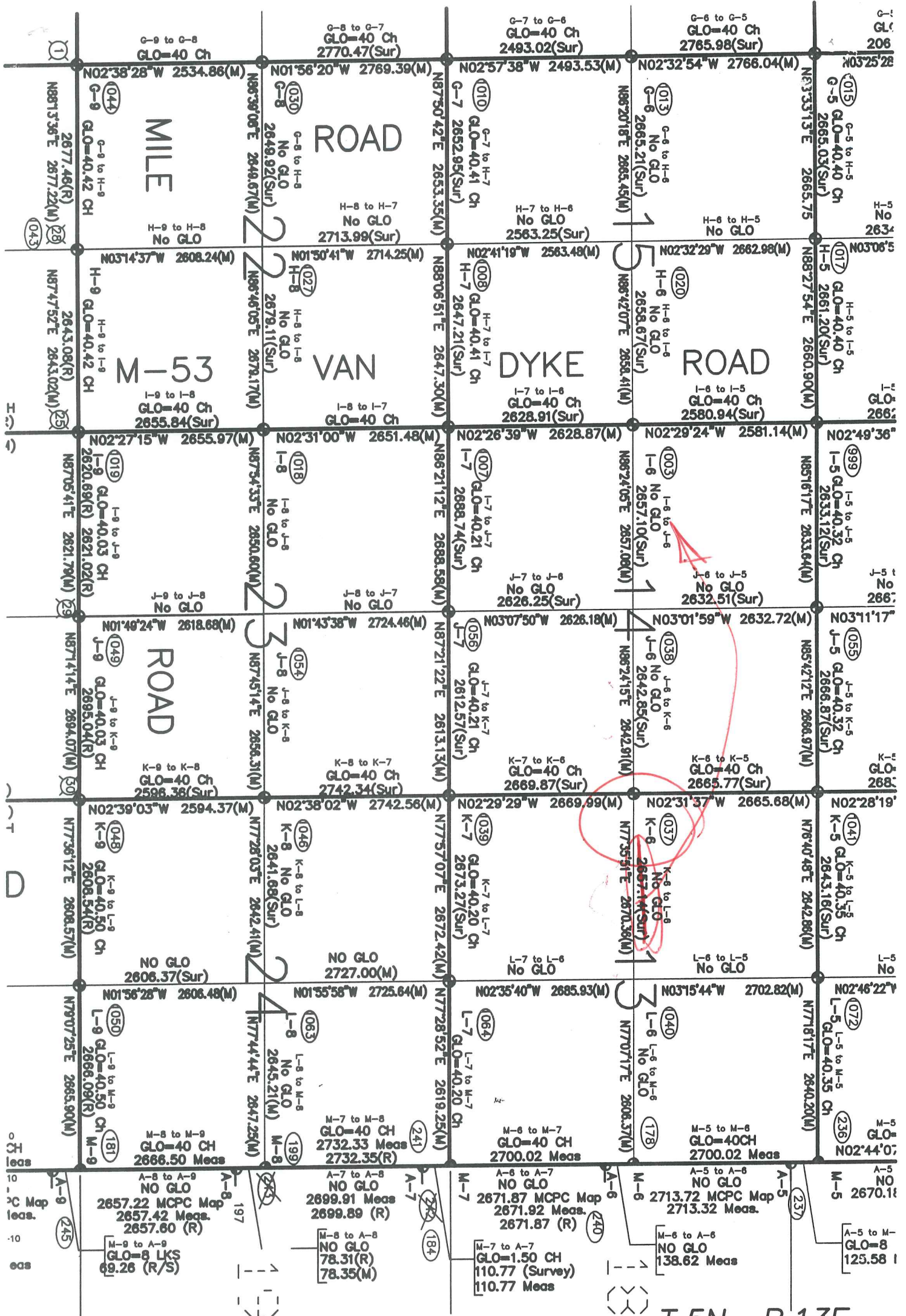

T.5N.-R.13E.

4/9