

REC'D JAN 28 2008 3:30pm



LAND CORNER RECORDATION CERTIFICATE
Filing Requirement of Act 74, Mich. P.A. 1970

For corners in BRUCE TOWNSHIP

Form with columns: Located In, Corner Code #. Includes entries for MACOMB COUNTY, Public Land Survey, Property Controlling in Section, Miscellaneous Property in Sec., Lot No., and Private Claims.

8010511
LIBER 19156 PAGE 921
01/28/2008 03:37:20 P.M.
MACOMB COUNTY, MI
CARNELLA SABAUGH, REGISTER OF DEEDS

Register of Deeds Stamp & File Number

I, Christopher T. Beland, in a field survey in December, 2007 do hereby certify that under requirements of P.A. 74, Michigan P.A. of 1970, the corner points mentioned in lines 1 and 2 above were in conformance with regulations and rules therefore as required in the current manual of survey instructions of the United States Department of the Interior, Bureau of Land Management or by a decree of a Court of Law and/or that the corner points mentioned in lines 3, 4 and 5 above were in conformance with the rules of the Michigan Board of Land Surveyors or by a Decree of a Court of Law, established, re-established, monumented, re-monumented, recovered, found as expressed below:

NOTE: Not more than 2 corners, all in the same town and range, may be recorded on this certificate.

Grid table with columns A-M and rows 1-13. Cell (2,6) contains a dot.

A. Description of original monument and accessories and/or subsequent restoration:

- 1995 - Remon LCRC by Kennedy, PS #17623, Recorded December 7, 1995 L.06842 P.100 - Found 1/2" Iron; Set Macomb County Remon Disc
2000 - LCRC by Wright, PS #40165; L.9566 P.635 - Found Macomb County Remon Disc #17623
2005 - LCRC by Ash, PS #28400, Recorded May 19, 2005 L.16717 P.887 - Found Macomb County Remon Disc #17623

B. Description of corner evidence found and/or method applied in restoring or reestablishing corner:

Found 1/2" Iron in monument box, roadway was recently reconstructed; thus previous monuments and witnesses are gone.

C. Description of monument for corner and accessories established to perpetuate locating the position of the corner:

- 1/2" Re-Rod in Monument Box
S75°E 38.25' Found PK Nail with Flagging in top of wood guardrail post
S70°W 38.55' Found PK Nail with Flagging in top of wood guardrail post
N75°E 59.38' Found PK Nail with Flagging in top of wood guardrail post
N70°W 53.35' Found PK Nail with Flagging in top of wood guardrail post



Signed by [Signature]
Surveyor's Michigan License No. 49106

Date 28-Jan-2008

LAND CORNER RECORDATION CERTIFICATE
Filing Requirement of Act 74, Mich. P.A. 1970

For corners in

<u>Macomb</u> (County)	Located in: Bruce Township	Corner Code # H-9
1. Public Land Survey	T <u>5NR 12E</u>	<u>H-9</u>
	T <u> </u>	<u> </u>
	T <u> </u>	<u> </u>
	T <u> </u>	<u> </u>
2. Property Controlling in Section	S <u> </u>	<u> </u>
	S <u> </u>	<u> </u>
3. Miscellaneous	S <u> </u>	<u> </u>
Property in Sec.	S <u> </u>	<u> </u>

5090249
 LIBER 16717 PAGE 887



05/19/2005 03:27:00 P.M.
 MACOMB COUNTY, MI SEAL
 CARMELLA SABAUGH, REGISTER OF DEEDS

Register of Deeds Stamp & File Number

4. Lot No. _____, Recorded Plat _____
 5. Private Claims _____

I, Greg L. Ash, in a field survey on March 16, 2005 do hereby state that under requirements of P.A. 74, Michigan P.A. of 1970, the corner points mentioned in lines 1 and 2 above were in conformance with regulations and rules therefore as required in the current manual of survey instructions of the United States Department of the Interior, Bureau of Land Management or by a decree of a Court of Law and for that the corner points mentioned in lines 3, 4 and 5 above were in conformance with the rules of the Michigan Board of Land Surveyors or by a Decree of a Court of Law; established, re-established, monumented, recovered, found as expressed below:

NOTE: Not more than 2 corners, all in the same town and range, may be recorded on this certificate.

1	A	B	C	D	E	F	G	H	I	J	K	L	M
2		6		5		4		3		2		1	
3													
4		7		8		9		10		11		12	
5													
6		18		17		16		15		14		13	
7													
8		19		20		21		22		23		24	
9													
10		30		29		28		27		26		25	
11													
12		31		32		33		34		35		36	

A. Description of original monument and accessories and/or subsequent restoration:

- 1) 2000 - Wright, PS #40165; LCRC L. 9566, P. 635 - Found aluminum capped remon iron #17623



B. Description of corner evidence found and/or method applied in restoring or reestablishing corner:

Found aluminum capped remon iron #17623

Witnesses from LCRC #1 used to recover and verify location of aluminum capped remon iron #17623.

C. Description of monument for corner and accessories established to perpetuate locating the position of the corner:

H - 9 I accepted the found aluminum capped remon iron #17623

- N. 45° E. 33.26' Found chiseled "X" in North end of 10' CMP.
- N. 75° E. 112.19' Found chiseled "X" in West end of 18" CMP.
- S. 50° E. 26.75' Found chiseled "X" in South end of 10' CMP.
- S. 75° E. 68.60' Found chiseled notch in East end of 48" metal ring of culvert.
- Due South 28.72' Found PK with tag #40165 in West face of utility pole.

Signed by Greg L. Ash
 Surveyor's Michigan License No. 28400

Date May 12, 2005

LAND CORNER RECORDATION CERTIFICATE
 Filing Requirement of Act 74, Mich. P.A. 1970

For corners in Macomb Located In: Bruce Twp. Corner Code #
 (County)

1. Public Land Survey	T	<u>5N</u>	R	<u>12E</u>	<u>H-9</u>
	T	_____	R	_____	_____
	T	_____	R	_____	_____
	T	_____	R	_____	_____
2. Property Controlling in Section	S	_____	T	_____	R
	S	_____	T	_____	R
3. Miscellaneous Property in Section	S	_____	T	_____	R
	S	_____	T	_____	R

Register of Deeds Stamp & File Number

4. Lot No. _____, Recorded Plat _____
 5. Private Claims _____

A	B	C	D	E	F	G	H	I	J	K	L	M
2	6	5	4	3	2	1						
3												
4	7	8	9	10	11	12						
5												
6	18	17	16	15	14	13						
7												
8	19	20	21	22	23	24						
9												
10	30	29	28	27	26	25						
11												
12	31	32	33	34	35	36						
13												

I, Huston K. Kennedy, in a field survey on November 10, 1995, do hereby certify that under requirements of P.A. 74, Michigan P.A. of 1970, the corner points mentioned in lines 1 and 2 above were in conformance with regulations and rules therefore as required in the current manual of survey instructions of the United States Department of the Interior, Bureau of Land Management or by a decree of a Court of Law and/or that the corner points mentioned in lines 3, 4 and 5 above were in conformance with the rules of the Michigan Board of Professional Surveyors or by a Decree of a Court of Law; established, re-established, monumented, re-monumented, recovered, found as expressed below:

NOTE: Not more than 4 corners, all in the same town and range, may be recorded on this certificate.

A. Description of original monument and accessories and/or subsequent restoration:

- 1817-GLO Wampler, D.S.; Set Post 18" Sassafras N30°E 28 Links; 8" White Oak S63°W 48 Links
- 1.) 1971-Kobs, PS #14097; LCRC L.2225, Pg.72 - Fnd 1/2" Iron Bar w/cap #14097
 - 2.) 1990-Kobs, PS #14097; LCRC L.4866, Pg.801 - Fnd 1/2" Iron Rod
 - 3.) 1971-Kobs, PS #14097; Survey L.2225, Pg.57 - Fnd 1/2" Iron Rod
 - 4.) 1971-Kobs, PS #14097; Survey L.2225, Pg.58 - Fnd 1/2" Iron Rod, used same wit as Survey #3
 - 5.) 1979-Kobs, PS #14097; Survey L.3126, Pg.128 - Fnd 1/2" Iron Rod, used same wit as Survey #3
 - 6.) 1980-Kobs, PS #14097; Survey L.3287, Pg.553 - Fnd 1/2" Iron Rod, used same wit as Survey #3
 - 7.) 1983-Kobs, PS #14097; Survey L.3466, Pg.307 - Fnd 1/2" Iron Bar
 - 8.) 1984-Kobs, PS #14097; Survey L.3579, Pg.120 - Fnd 1/2" Iron Bar, used same wit as Survey #7
 - 9.) 1985-King, PS #30085; Survey L.3880, Pg.102 - Fnd 1/2" Iron Bar

B. Description of corner evidence found and/or method applied in restoring or reestablishing corner:

1995 Kennedy Surveying, Inc. - Kennedy, PS #17623 - Fnd 1/2" Iron 2 feet South of the centerline of 34 Mile Road, which has a gravel surface extending to the East & West and is 15 feet West of a branch of the East Pond Creek Crossing, and 60 feet West of the centerline of the driveway for house #11000.

Witnesses from LCRC #2 were used to recover and verify the location of the found 1/2" Iron.

FIELD MEASUREMENTS BETWEEN

H-9 to G-9 2677.34 Ft., GLO = 40.42 chains or 2667.72 Ft.
 G-9 to I-9 2643.04 Ft., GLO = 40.42 chains or 2667.72 Ft.

ACCEPTED BY THE MACOMB COUNTY SURVEY PEER GROUP AS THE OFFICIAL CORNER UNDER MICHIGAN PUBLIC ACT 345 OF 1990 AT A MEETING HELD ON 12-1-95

William E. Soderberg
 WILLIAM E. SODERBERG, P.S., CHAIRMAN

C. Description of monument for corner and accessories established to perpetuate locating the position of the corner:

H-9 I replaced the found 1/2" Iron with a 3/4" x 24" Iron Rod w/2" diameter aluminum cap stamped "Macomb County Monument MI Act 345 #17623"
 N22°W 92.75' Set PK & Remon. Washer SW face 13" Elm
 Due South 31.20' Set PK & Remon. Washer East face Power Pole
 S47°E 71.20' NW corner of the East stone driveway pillar
 S63°E 90.37' Set PK & Remon. Washer NE face 10" Pine

The selected location is accepted by me and is generally accepted by Professional Surveyors as the best available evidence of the position of the original corner.

Signed by Huston K. Kennedy
 Surveyor's Michigan License No. 17623

Date December 4, 1995

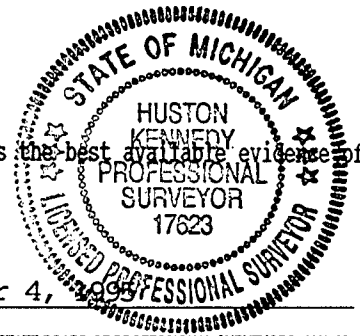





1995
MACOMB COUNTY REMONUMENTATION
PROGRAM FOR BRUCE TOWNSHIP

Research Dossier for H-9

Prepared by:
Kennedy Surveying, Inc.
105 N. Washington St.
Oxford, Michigan 48371

Road File No. _____

110.

File Point No.	Date Filed	6/29	1934
Assessment District No.	Station No.		
Township	Section Corner	3/4	Sec. 22.
Type of Surface	Width		
Description of Monument	Iron placed by Luke.		
Monument in Relation to Center Line of Pavement			
WITNESSES:			
1.	Conc Anchor post	5/4	30.4
2.	12" Maple.	N 5° E	32.6
3.	" "	N 15° W	37.0
4.	18" "	S 5° E	31.8

18

Sources of Information
For Macomb County 1995 Remonumentation Program
FOR BRUCE TOWNSHIP

- 1.) GLO Notes
- 2.) Act 74 Recorded LCRC
- 3.) Act 132 Recorded Surveys
- 4.) Personal History and Records
- 5.) Letters to the Following Requesting Unrecorded
LCRCs and Surveys
 - a.) Anderson, Eckstein & Westrick
 - b.) Detroit Edison
 - c.) King & Associates
 - d.) AES Engineers & Surveyors, Inc.
 - e.) Metco Land Sea Corp.
 - f.) Raymond Donnelly & Associates
 - g.) Del-Tec Surveying & Engineering
 - h.) Metco-Dunn, Inc.
 - i.) Road Commission for Macomb County
 - j.) Macomb County Public Works
 - k.) George Jerome & Company
 - l.) Delta Surveying
 - m.) Kem-Tec Surveying
 - n.) Mickalich & Associates
 - o.) Lehner Associates, Inc.
 - p.) Spalding, DeDecker & Associates
 - q.) M.C.S. Associates, Inc.
 - r.) Urban Land Consultants
 - s.) Fenn & Associates Surveying, Inc.

GLO NOTES

Researching the government survey records for Macomb County shows that the post was set at the South 1/4 corner of Section 22, and North 1/4 corner of Section 27 in 1817 by Joseph Wampler, D.S.

WITNESSES: (Based upon Government Survey Records)

18" Sassafras	N30°E	28 Links
8" White Oak	S63°W	48 Links

EXISTING CONDITIONS

The original government post has been obliterated and the witness trees have been destroyed. The corner has since been perpetuated with 1/2" Iron 2 feet South of the centerline of 34 Mile Road, which has a gravel surface extending to the East & West and is 15 feet West of a branch of the East Pond Creek Culvert, and 60 feet West of the centerline of the driveway for house #11000.

LCRC AND RECORDED SURVEYS

Researching the Macomb County Land Corner Recordation Certificates (LCRC) shows that Herbert J. Kobs, PS #14097 recorded the first LCRC on September 27, 1971 and found a 1/2" Iron Bar w/cap #14097.

WITNESSES: (Based upon LCRC recorded in Liber 2225, Page 72 of Macomb County Records)

Nail & Washer in 18" Box Elder - North 70°W - 215.56 Ft.
Nail & Washer in Bell Telephone Pole - N70°E - 188.46 Ft.
N.W. corner of concrete block barn - S55°E 146.00 Ft.

A second LCRC shows that Herbert J. Kobs, PS #14097 recorded it on May 8, 1990 and found a 1/2" Iron Rod.

WITNESSES: (Based upon LCRC recorded in Liber 4866, Page 801 of Macomb County Records)

P.K. Nail in 18" Ash - N.E. - 87.88 Ft.
*N.W. corner of East 3' x 3' Stone Gate Post - S.E. - 71.23 Ft.
1/2" Iron w/cap #30085 - South 33.00 Ft.
P.K. Nail in 10" Ash - N.W. 65.99 Ft.

RECORDED SURVEYS & WITNESSES

Herbert J. Kobs, PS #14097 recorded a Certificate of Survey on September 27, 1971 in Liber 2225, Page 57 of Macomb County Records. He found a 1/2" Iron Rod.

WITNESSES:

Nail & Washer in 18" Box Elder - N70°W - 215.56 Ft.
Nail & Washer in Bell Telephone Pole - N70°E 188.46 Ft.
NW corner blk barn S55°E 146.00 Ft.

Herbert J. Kobs, PS #14097 recorded a Certificate of Survey on September 27, 1971 in Liber 2225, Page 58 of Macomb County Records. He found a 1/2" Iron Rod, and used the same witnesses as those listed above on the first recorded Certificate of Survey.

Herbert J. Kobs, PS #14097 recorded a Certificate of Survey on July 11, 1979 in Liber 3126, Page 128 of Macomb County Records. He found a 1/2" Iron Rod, and used the same witnesses as those listed above on the first recorded Certificate of Survey.

Herbert J. Kobs, PS #14097 recorded a Certificate of Survey on November 12, 1980 in Liber 3287, Page 553 of Macomb County Records. He found a 1/2" Iron Rod, and used the same witnesses as those listed above on the first recorded Certificate of Survey.

Herbert J. Kobs, PS #14097 recorded a Certificate of Survey on January of 1983 in Liber 3466, Page 307 of Macomb County Records. He found a 1/2" Iron Bar.

WITNESSES:

Nail & Washer in 18" Box Elder - N70°W - 215.56 Ft.
Nail & Washer in Bell Telephone Pole - N70°E 188.46 Ft.
P.K. Nail in 12" Poplar South 44.80 Ft.
*NW corner of top of concrete cap on 4'x 4' stone post SE 51.59 Ft.

Herbert J. Kobs, PS #14097 recorded a Certificate of Survey on January 3, 1984 in Liber 3579, Page 120 of Macomb County Records. He found a 1/2" Iron Bar, and used the same witnesses as those listed above on the fifth recorded Certificate of Survey.

Donald H. King, PS #30085 recorded a Certificate of Survey on January of 1985 in Liber 3880, Page 102 of Macomb County Records. He found 1/2" Iron Bar.

WITNESSES:

Nail & Washer in 18" Box Elder - W.N.W. 215.56 Ft.
Nail & Washer in Bell Telephone - E.N.E. 188.46 Ft.
1/2" Iron Bar w/cap #30085 - South 33.00 Ft.
* (All witnesses have been removed)

Herbert J. Kobs, PS #14097 recorded a Certificate of Survey on October 20, 1987 in Liber 4306, Page 711 of Macomb County Records. He found a 1/2" Iron Bar, and used the same witnesses as those listed above on the fifth recorded Certificate of Survey.

Herbert J. Kobs, PS #14097 recorded a Certificate of Survey on October 20, 1987 in Liber 4306, Page 735 of Macomb County Records. He found a 1/2" Iron Bar, and used the same witnesses as those listed above on the fifth recorded Certificate of Survey.

Herbert J. Kobs, PS #14097 recorded a Certificate of Survey on February 28, 1988 in Liber 4375, Page 757 of Macomb County Records. He found a 1/2" Iron Bar, and used the same witnesses as those listed above on the fifth recorded Certificate of Survey.

The Macomb County Road Commission witnessed the South 1/4 corner of Section 22 in June 29, 1934.

WITNESSES:

Concrete Anchor Post - Sly - 30.40 Ft.
12" Maple - N05°E - 32.60 Ft.
12" Maple - N15°W - 37.00 Ft.
18" Maple - S05°E - 31.80 Ft.
(All witnesses have been removed)

FIELD MEASUREMENTS BETWEEN

H-9 to G-9 2677.34 Ft. GLO = 40.42 chains or 2667.72 Ft.
G-9 to I-9 2643.04 Ft. GLO = 40.42 chains or 2667.72 Ft.

The witnesses for the above mentioned Land Corner Recordation Certificate and Certificate of Surveys were used to verify the location of the found 1/2" Iron Rod as of October 30, 1995. I therefore, recommend to the Macomb County Peer Group that they accept the 1/2" Iron Rod as found as the best evidence of the original corner position.

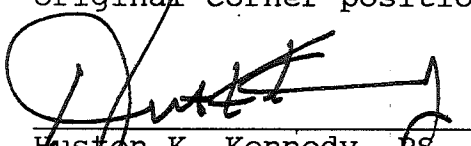
Huston K. Kennedy, PS
Kennedy Surveying, Inc.

*Used to verify the location of the found corner (H-9)

Transect 5 North Range 12 East

East On R.L. betw S. 22 & 27
 40.00 Set line 1/2 mi. front
 110.71 Run 4 lks S.
 80.84 Ent^d N+S line 6 lks South
 Thin Oak & Aspen Stand

West Corrected betw S. 22 & 27
 35.42 B. O. 16 in Dr.
 40.42 Moved tree 1/2 mi. front to an D.
 S. O. 18 N 30 E 28
 W. O. 8 S 63 W 48
 48.41 Cedar 14 in Dr.

North Between S. 21 & 22
 2.00 Ent^d Down slope
 17.00 Left Do.
 32.57 Run 5 lks Nide S.E.
 32.89 Ash 18 in Dr.
 40.00 Set 1/2 mi. front
 B. O. 12 N 30 W 16
 Do. 15 S 27 W 27
 48.88 Run 3 lks S.E.
 70.00 Set front cor S 15:16:21:22
 W. O. 30 N 12 W 8
 Do 14 S 28 E 36
 Hillly poor burnt tree stand
 6.24 brushy

East On R.L. betw S. 15 & 22
 20.00 Ent^d slope
 40.00 Set line 1/2 mi. front
 55.50 Left Do.
 80.82 Ent^d N+S line 17 lks S
 Poor brushy hillly fallen tree stand

LAND CORNER RECORDATION CERTIFICATE
FILING REQUIREMENT OF ACT 74, MICH. P.A. 1970

LIBER **2225** PAGE **72**

A 83897

FOR CORNERS OF--	LOCATED IN--	CORNER CODE NUMBER
1. PUBLIC LAND SURVEY _____	T. <u>5</u> N. <u>X</u> R. <u>12</u> E. <u>X</u>	H 9
2. PROPERTY CONTROLLING IN SECTION _____	T. _____ N. _____ E. _____ S. _____ R. _____ W. _____	_____
3. MISCELLANEOUS PROPERTY IN SECTION _____	T. _____ N. _____ E. _____ S. _____ R. _____ W. _____	_____
4. LOT NO. _____, RECORDED PLAT _____	_____	_____
5. PRIVATE CLAIMS _____	_____	_____

RECORDED IN MACOMB COUNTY
RECORDS AT: 10:51a M
SEP 27 1971
[Signature]
CLERK OF REGISTER OF DEEDS
MICHIGAN
REGISTER OF DEEDS STAMP AND
FILING NUMBER

I, Herbert J. Kobs do hereby certify that under requirements of P.A. 74, Michigan P.A. of 1970, the corner points mentioned in lines 1 and 2 above (identified with circles on index code diagram-over) were, in a field survey on August 19, 1971, established, re-established, monumented, re-monumented, recovered or restored as expressed below and in conformance with regulations and rules therefore as required in the current manual of survey instructions of the United States Department of the Interior, Bureau of Land Management or by a decree of a court of law. Furthermore, that the corner points mentioned in lines 3, 4 and 5 above were, in a field survey on _____ 19____, found, recovered, restored, established or re-established as expressed below and in conformance with the rules of the Michigan State Board of Registration for Land Surveyors or, by a Decree of a Court of law:

A. Description of original monument and accessories and/or subsequent restoration:

B. Description of corner evidence found and/or method applied in restoring or re-establishing corner:

Set 1/2" iron bar with plastic cap stamped (R.L.S. 14097) on extension of previously established lines from surveys to East and South of corner.

C. Description of monument for corner and accessories established to perpetuate locating the position of the corner:

1/2" iron bar with plastic cap stamped (R.L.S. 14097)
Nail & washer in 18" Box Elder - North 70 degrees West - 215.56 feet.
Nail & washer in Bell Telephone Pole - North 70 degrees East - 188.46 feet.
N.W. corner of Concrete block barn - South 55 degrees East - 146.00 feet.

SIGNED BY *[Signature]* DATE September 20, 1971
Herbert J. Kobs
SURVEYOR'S MICHIGAN REGISTRATION NO. 14097

FOR STATE AND UNITED STATES AGENCIES:

SIGNED BY _____ DATE _____
CHIEF OF SURVEY PARTY

APPROVED AND SIGNED BY _____ DATE _____
MICHIGAN REGISTERED LAND SURVEYOR

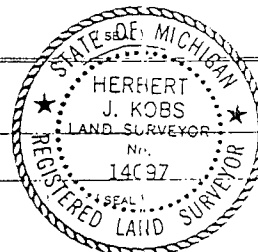

SURVEYOR'S MICHIGAN REGISTRATION NO. _____

00030

LIBER 04866PG801

B462531

LAND CORNER RECORDATION CERTIFICATE
Filing Requirement of Act 74, Mich. P.A. 1970

RECORDED IN MACOMB COUNTY
RECORDS AT: 10:10 A.M.

For corners in

MACOMB
(County)

Located in:

Corner Code #

(BRUCE TWP.)

- | | | | | | |
|------------------------------------|---|----|---|-----|-------|
| 1. Public Land Survey | T | 5N | R | 12E | (H-9) |
| | T | | R | | |
| | T | | R | | |
| | T | | R | | |
| 2. Property Controlling in Section | S | | T | R | |
| | S | | T | R | |
| 3. Miscellaneous Property in Sec. | S | | T | R | |
| | S | | T | R | |

MAY - 8 1990

Edna H. Hall

CLERK - REGISTER OF DEEDS
MACOMB COUNTY, MICHIGAN

Register of Deeds Stamp & File Number

4. Lot No. _____, Recorded Plat _____
5. Private Claims _____

I, HERBERT J. KOBBS, in a field survey on OCTOBER 19, 1989, do hereby certify that under requirements of P.A. 74, Michigan P.A. of 1970, the corner points mentioned in lines 1 and 2 above were in conformance with regulations and rules therefore as required in the current manual of survey instructions of the United States Department of the Interior, Bureau of Land Management or by a decree of a Court of Law and/or that the corner points mentioned in lines 3, 4 and 5 above were in conformance with the rules of the Michigan Board of Land Surveyors or by a Decree of a Court of Law, established, re-established, monumented, re-monumented, recovered, found as expressed below:

NOTE: Not more than 4 corners, all in the same town and range, may be recorded on this certificate.

A. Description of original monument and accessories and/or subsequent restoration:

B. Description of corner evidence found and/or method applied in restoring or reestablishing corner:

(H-9) FOUND 1/2" IRON

C. Description of monument for corner and accessories established to perpetuate locating the position of the corner:

(H-9) 1/2" IRON

- P.K. NAIL IN 18" ASH - N.E. - 87.88'
- N.W. COR. OF EAST 3'x3' STONE GATE POST - S.E. - 71.23'
- 1/2" IRON W/CAP #30085 - SOUTH - 33.0'
- P.K. NAIL IN 10" ASH - N.W. - 65.99'

	A	B	C	D	E	F	G	H	I	J	K	L	M
2	6	5	4	3	2	1							
3													
4	7	8	9	10	11	12							
5													
6	18	17	16	15	14	13							
7													
8	19	20	21	22	23	24							
9													
10	30	29	28	27	26	25							
11													
12	31	32	33	34	35	36							
13													

Signed by Herbert J. Kobbs
Surveyor's Michigan License No. 14097

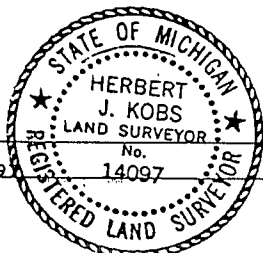

Date MARCH 09, 1990

LIBER 2225 PAGE 57

CERTIFICATE OF SURVEY A 83888

SURVEYED DESCRIPTION: A parcel of land being the East half of N.W. 1/4 of Section 27, Town 5 North, Range 12 East, Bruce Township, Macomb County, Michigan, and being more particularly described as follows: Commencing at the North 1/4 corner of said Section 27; thence South 01 degrees 15 minutes 30 seconds West 2647.13 feet along the North and South 1/4 line of said Section 27 to the Center corner of said Section 27; thence South 89 degrees 00 minutes 37 seconds West 1298.85 feet along East and West 1/4 line of said Section 27; thence North 0 degrees 23 minutes East 2681.30 feet; thence South 89 degrees 28 minutes 20 seconds East 1338.73 feet along the North line of said Section 27 to the point of beginning, containing 80.631 acres of land.

N.W. corner Section 27, T.5 N., R. 12 E.,
(1/2" Pipe)
Face of Steel Inconer Post - North - 32.80 feet.
Nail & washer in 24" Maple - South 35 degrees East - 76.07 feet.
I.R. nail & M.C.R.C. cap in D.E. pole - South
65 degrees East - 65.35 feet.

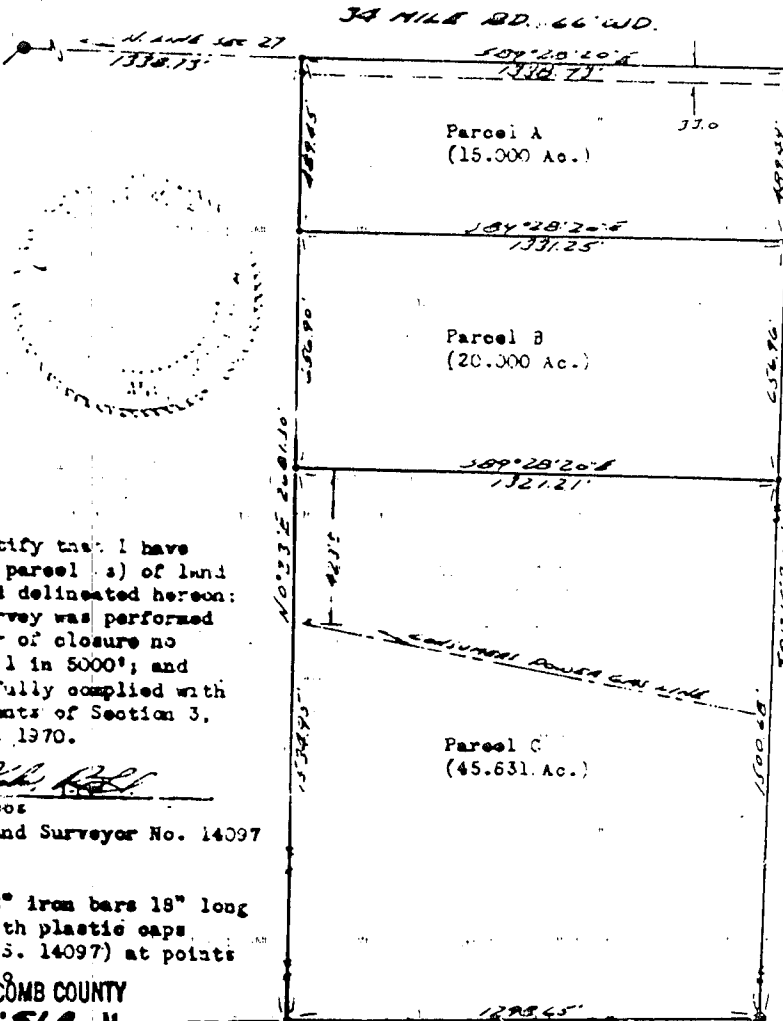

North 1/4 corner Section 27, T.5 N., R.12 E., (1/2" Iron)
Nail & washer in 18" Box Elder - N 70° W - 216.66 feet.
Nail & washer in Nail Tel. Pole - N 70° E. - 188.46 feet.
N.W. corner Blk. Barn - S 56° E - 146.00 feet.

I hereby certify that I have surveyed the parcel(s) of land described and delineated hereon; that said Survey was performed with an error of closure no greater than 1 in 5000'; and that I have fully complied with the requirements of Section 3, Act 132, P.A. 1970.

[Signature]
Registered Land Surveyor No. 14097

Note: Set 1/2" iron bars 18" long and capped with plastic caps stamped (R.L.S. 14097) at points marked thereon.

RECORDED IN MACOMB COUNTY RECORDS AT: 10:51 A.M.

SEP 27 1971

[Signature]

CLERK - REGISTER OF DEEDS
MACOMB COUNTY, MICHIGAN

Center Section 27, T.5 N., R.12 E.
(T-iron)

Nail & washer in 16" Maple - North 50 degrees West - 44.83 feet
Nail & washer in 16" Maple - North - 36.50 feet.
Nail & washer in 8" Box Elder - North 45 degrees East - 9.21 feet

WE HEREBY CERTIFY THAT WE HAVE SURVEYED THE PROPERTY HEREIN DESCRIBED AND THAT WE HAVE PLACED MARKER IRONS AT THE CORNERS OF THE PARCEL OR AS INDICATED IN THE ABOVE SKETCH.

H.J. KOB'S-LAND SURVEYING
52498 FAYETTE ROCHESTER, MICH.

FOR: *JAMES SWELSON*

731-9216

DATE: 9-17-71 DRAWN: H.J.K. CKD: J.K. FIELD: H.J.K. SCALE: 1"=100' JOB NO: 291-71

LETTER 2225 PAGE 58
 CERTIFICATE OF SURVEY A 83889

SURVEYED DESCRIPTION: A parcel of land being the N.W. 1/4 of the N.E. 1/4 of Section 27, Town 5 North, Range 12 East, Bruce Township, Macomb County, Michigan, and being more particularly described as follows: Commencing at a point on the North line of said Section 27, it being 1517.98 feet North 89 degrees 54 minutes West from the N.E. corner of said Section 27; thence extending North 89 degrees 54 minutes West 1326.10 feet to the North 1/4 corner of said Section 27; thence South 01 degrees 15 minutes 30 seconds West 1327.92 feet along the North and South 1/4 line of said Section 27; thence North 89 degrees 33 minutes 26 seconds East 1339.76 feet; thence North 0 degrees 38 minutes East 1316.02 feet to the point of beginning, containing 40.413 acres of land.

RECORDED IN
 RECORDS AT 10:51
 SEP 27 1971

30 MILE RD. CC WD.

E. J. Kobs
 CLERK REGISTERED CLERK
 MACOMB COUNTY, MICHIGAN

North 1/4 corner Section 27, T.5 N., R.12 E.
 Nail & washer in 18" Box Elder - N 70° W - 215.56'
 Nail & washer in Bell Tel. Pole - N 70° E - 183.46'
 N.W. corner 31k. Barn - S 55° E - 146.00'

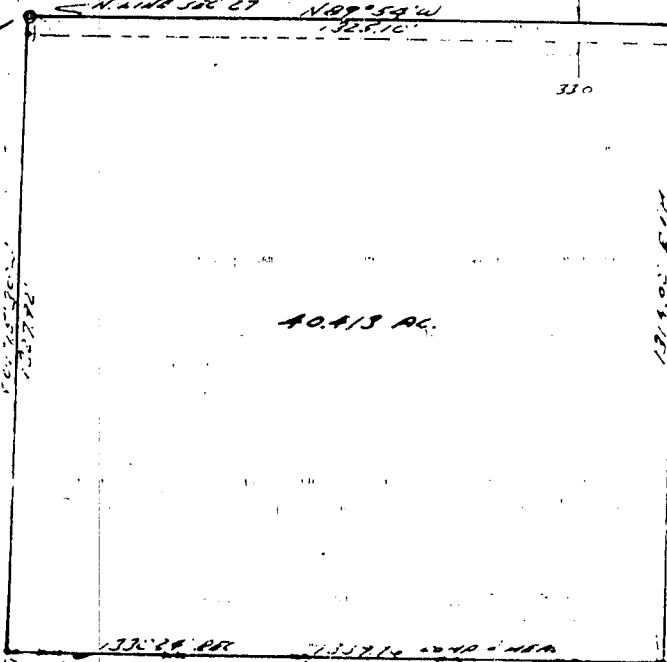

N.E. corner Section 27, T.5 N., R.12 E.
 (R.L.S. Spike)
 Nail & washer in D.E. Pole - N 30° W - 97.47'
 Nail & washer in D.E. Pole - S 30° W - 74.00'
 Nail & washer in 18" Box Elder - S 70° E - 61.38'
 Nail & washer in Bell Tel. pole - S 20° E - 63.45'

I hereby certify that I have surveyed the parcel (s) of land described and delineated hereon; that said Survey was performed with an error of closure no greater than 1 in 5000'; and that I have fully complied with the requirements of Section 3, Act 132, P.A. 1970.

Herbert J. Kobs
 Herbert J. Kobs
 Registered Land Surveyor, No. 14097.

Center Section 27, T.5 N., R.12 E. (T-iron)
 Nail & washer in 16" Maple - N 50° W - 44.83'
 Nail & washer in 16" Maple - North - 35.50'
 Nail & washer in 8" Box Elder - N 45° E - 9.21'

Note: Set 1/2" iron bars 18" long and capped with plastic caps stamped (R.L.S. 14097) at points marked thus: o

WE HEREBY CERTIFY THAT WE HAVE SURVEYED THE PROPERTY HEREIN DESCRIBED AND THAT WE HAVE PLACED MARKER IRONS AT THE CORNERS OF THE PARCEL OR AS INDICATED IN THE ABOVE SKETCH.

H. J. KOB'S - LAND SURVEYING
 52498 FAYETTE - ROCHESTER, MICH.

FOR: *JAMES DUBINSON*

731-9216

DATE: 9-17-71 DRAWN: H.J.K. CKD: SK FIELD: H.J.K. SCALE: 1"=300' JOB NO: 21-71

LIBER 3126 ¹²⁸ 128

Certificate of Survey

PROPERTY DESCRIPTION

THE WEST 271.76 FEET OF EAST 10 ACRES OF THE WEST 20 ACRES OF THE SOUTHWEST 1/4 OF THE SOUTHWEST 1/4 OF SECTION 22, TOWN 5 NORTH, RANGE 12 EAST, BRUCE TOWNSHIP, MACOMB COUNTY, MICHIGAN.

FOR ED MYERS
DATE APRIL 17, 1979
JOB # 113-179
SCALE 1" = 200'
SHEET 1 OF 1

A593157

NOTE: SET LIKE STAKES ALONG SIDE LINES OF DELINEATED PARCEL.

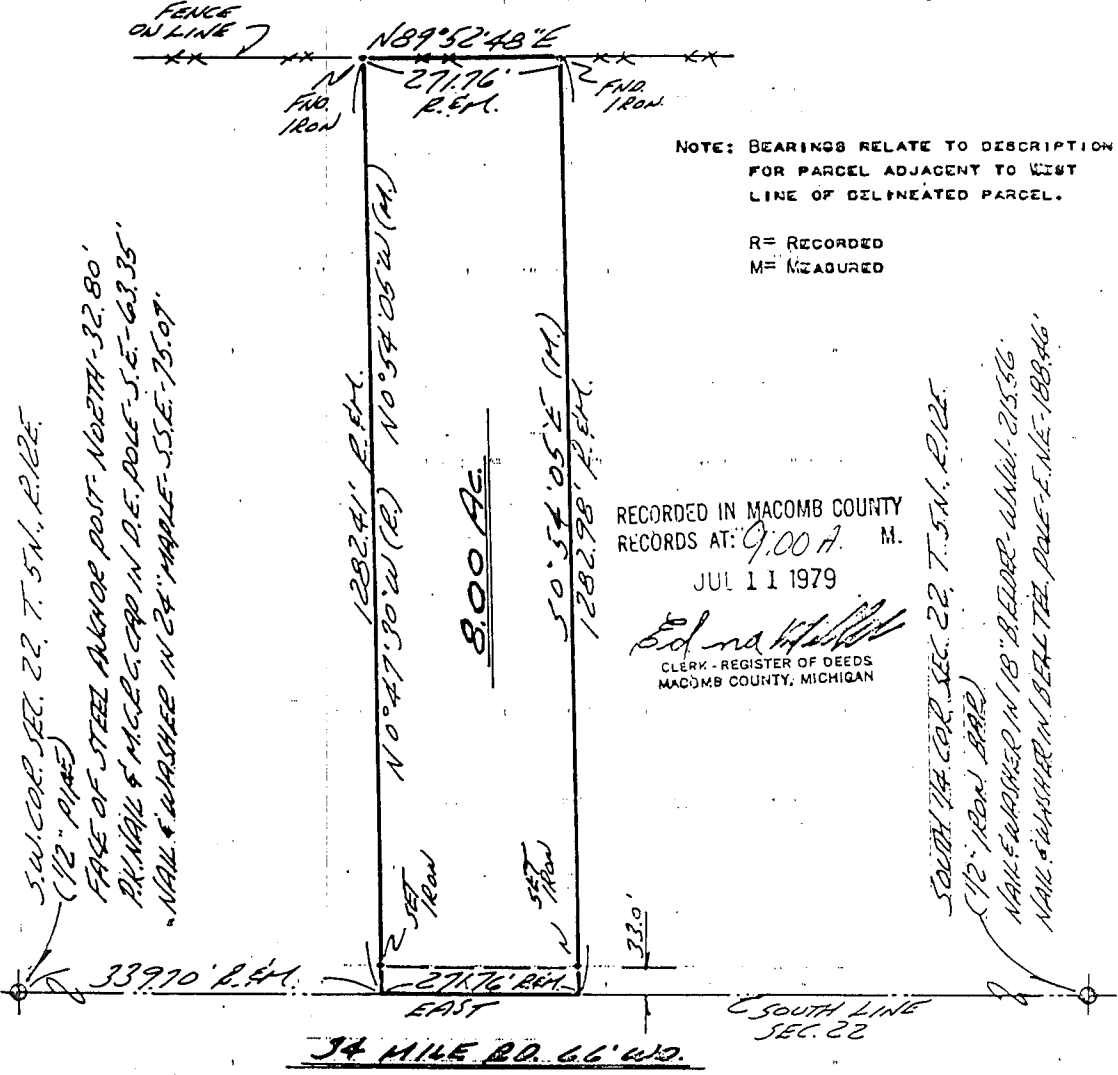

NOTE: BEARINGS RELATE TO DESCRIPTION FOR PARCEL ADJACENT TO WEST LINE OF DELINEATED PARCEL.

R = RECORDED
M = MEASURED

RECORDED IN MACOMB COUNTY
RECORDS AT: 9:00 A. M.
JUL 11 1979
Edna H. Kobs
CLERK - REGISTER OF DEEDS
MACOMB COUNTY, MICHIGAN

I HEREBY CERTIFY THAT I HAVE SURVEYED THE PARCEL OF LAND DESCRIBED AND DELINEATED HEREON; THAT SAID SURVEY WAS PERFORMED WITH A RELATIVE ERROR OF CLOSURE NO GREATER THAN 1 IN 5,000'; AND THAT I HAVE FULLY COMPLIED WITH THE REQUIREMENTS OF SECTION 3, ACT 132, P.A. 1970.

Herbert J. Kobs
HERBERT J. KOBS
REGISTERED LAND SURVEYOR
No. 14097

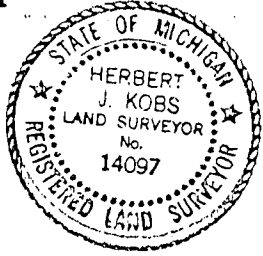

KOBS LAND SURVEYING

1925 BREWER ROAD ROMEO, MICHIGAN 762-2700



Certificate of Survey A670473

LIB. # 3287 PAGE 553

JR. ELMAN'S REALTY
 DATE JULY 24, 1980
 JOB # 208-80
 SCALE 1" = 200'
 SHEET 1 of 1

PROPERTY DESCRIPTION

A PARCEL OF LAND LOCATED IN AND BEING A PART OF THE SOUTHWEST 1/4 OF SOUTHWEST 1/4 OF SECTION 22, TOWN 5 NORTH, RANGE 12 EAST, BRUCE TOWNSHIP, MACOMB COUNTY, MICHIGAN, AND BEING MORE PARTICULARLY DESCRIBED AS FOLLOWS: COMMENCING AT THE SOUTHWEST CORNER OF SAID SECTION 22; THENCE EAST 169.91 FEET ALONG THE SOUTH LINE OF SAID SECTION 22; THENCE NORTH 0 DEGREES 54 MINUTES 05 SECONDS WEST 256.58 FEET; THENCE EAST 169.79 FEET; THENCE NORTH 0 DEGREES 54 MINUTES 05 SECONDS WEST 1025.83 FEET; THENCE SOUTH 89 DEGREES 52 MINUTES 48 SECONDS WEST 339.70 FEET; THENCE SOUTH 0 DEGREES 54 MINUTES 05 SECONDS EAST 1281.70 FEET ALONG THE WEST LINE OF SAID SECTION 22 TO THE POINT OF BEGINNING, CONTAINING 8.997 ACRES OF LAND. SUBJECT TO THE RIGHTS OF THE PUBLIC IN 34 MILE ROAD AND ANY EASEMENTS OF RECORD.

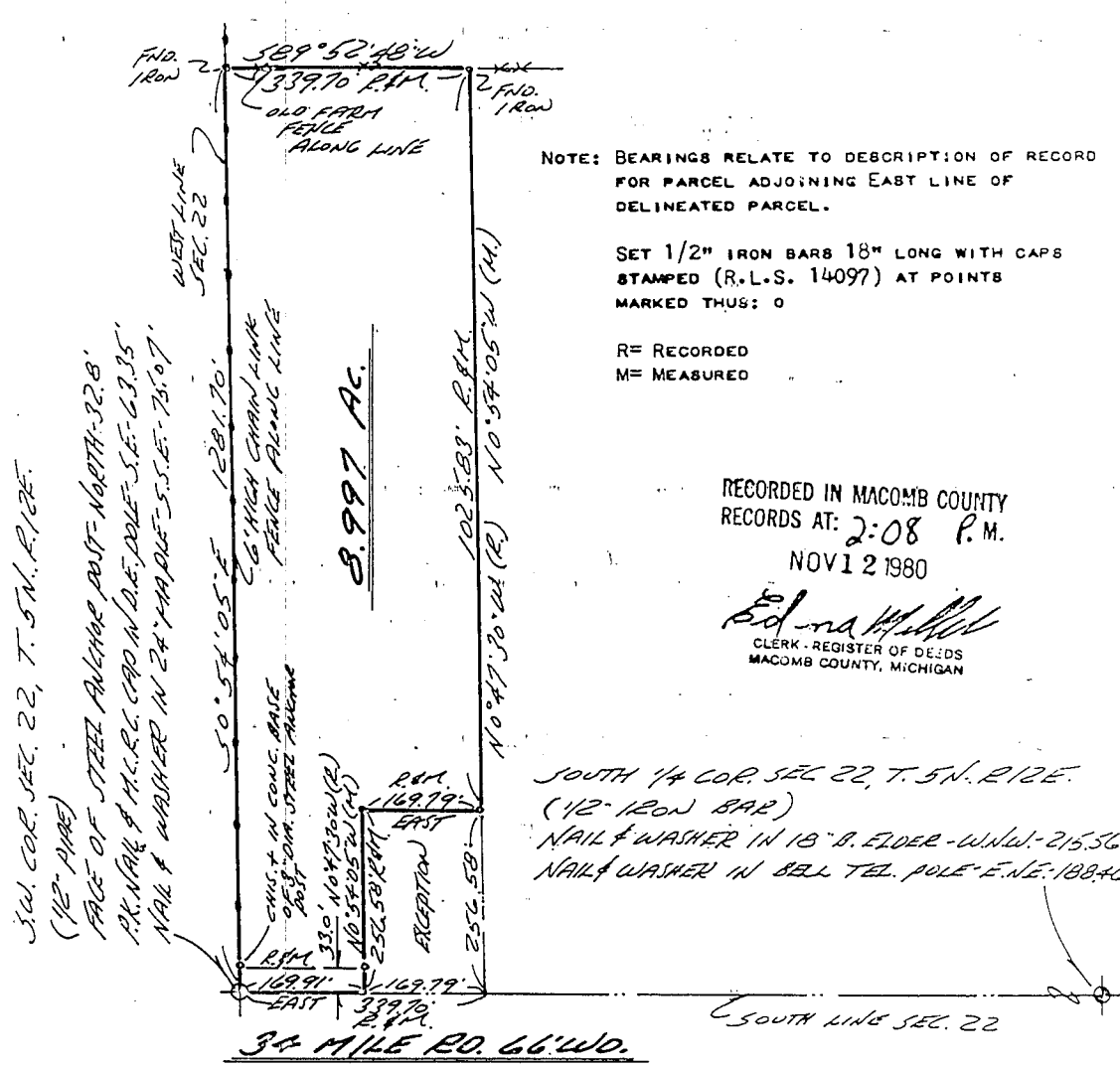

NOTE: BEARINGS RELATE TO DESCRIPTION OF RECORD FOR PARCEL ADJOINING EAST LINE OF DELINEATED PARCEL.

SET 1/2" IRON BARS 18" LONG WITH CAPS STAMPED (R.L.S. 14097) AT POINTS MARKED THUS: O

R= RECORDED
 M= MEASURED

RECORDED IN MACOMB COUNTY
 RECORDS AT: 2:08 P.M.
 NOV 12 1980

Edna M. Miller
 CLERK - REGISTER OF DEEDS
 MACOMB COUNTY, MICHIGAN

SOUTH 1/4 COR. SEC. 22, T. 5N., R. 12E.
 (12" IRON BAR)
 NAIL & WASHER IN 18" D. ELDER - W.N.W. - 215.56
 NAIL & WASHER IN BELL TEL. POLE - E.N.E. - 188.46

I HEREBY CERTIFY THAT I HAVE SURVEYED THE PARCEL(S) OF LAND DESCRIBED AND DELINEATED HEREON; THAT SAID SURVEY WAS PERFORMED WITH A RELATIVE ERROR OF CLOSURE NO GREATER THAN .1 IN 5,000'; AND THAT I HAVE FULLY COMPLIED WITH THE REQUIREMENTS OF SECTION 3, ACT 132, P.A. 1970.

Herbert J. Kobs
 HERBERT J. KOB'S
 REGISTERED LAND SURVEYOR
 No. 14097



KOBS LAND SURVEYING

1925 BREWER ROAD ROMEO, MICHIGAN 752-2700



Certificate of Survey

17756-10

BY ROBERT ELLIS
DATE: June 6, 1982
BOOK: 101-83
PAGE: 14-1001
SHEET 1 OF 1

LIBER 3466 PAGE 307

DESCRIPTION'S:

PARCEL 1: A PARCEL OF LAND LOCATED IN AND BEING A PART OF THE SOUTHWEST 1/4 OF SOUTHWEST 1/4, SECTION 22, TOWN 5 NORTH, RANGE 12 EAST, BRUCE TOWNSHIP, MACOMB COUNTY, MICHIGAN, AND BEING MORE PARTICULARLY DESCRIBED AS FOLLOWS:
COMMENCING AT A POINT 1313.18 FEET EAST ALONG SOUTH LINE SECTION 22, AND NORTH 00 DEGREES 36 MINUTES 25 SECONDS WEST 864.28 FEET FROM THE SOUTHWEST CORNER OF SAID SECTION 22; THENCE EXTENDING NORTH 00 DEGREES 36 MINUTES 25 SECONDS WEST 147.86 FEET ALONG CENTERLINE OF GOULD ROAD; THENCE WEST 294.60 FEET; THENCE SOUTH 00 DEGREES 36 MINUTES 25 SECONDS EAST 147.86 FEET; THENCE EAST 294.60 FEET TO THE POINT OF BEGINNING.

CONTAINING 1.000 ACRE OF LAND.

SUBJECT TO THE RIGHTS OF THE PUBLIC IN GOULD ROAD AND ANY EASEMENTS OF RECORD.

PARCEL 2: A PARCEL OF LAND LOCATED IN AND BEING A PART OF THE SOUTHWEST 1/4 OF SOUTHWEST 1/4, SECTION 22, TOWN 5 NORTH, RANGE 12 EAST, BRUCE TOWNSHIP, MACOMB COUNTY, MICHIGAN, AND BEING MORE PARTICULARLY DESCRIBED AS FOLLOWS:

COMMENCING AT A POINT 1313.18 FEET EAST ALONG SOUTH LINE SECTION 22, AND NORTH 00 DEGREES 36 MINUTES 25 SECONDS WEST 1032.14 FEET FROM THE SOUTHWEST CORNER OF SAID SECTION 22; THENCE EXTENDING NORTH 00 DEGREES 36 MINUTES 25 SECONDS WEST 147.86 FEET ALONG CENTERLINE OF GOULD ROAD; THENCE WEST 294.60 FEET; THENCE SOUTH 00 DEGREES 36 MINUTES 25 SECONDS EAST 147.86 FEET; THENCE EAST 294.60 FEET TO THE POINT OF BEGINNING.

CONTAINING 1.000 ACRE OF LAND.

SUBJECT TO THE RIGHTS OF THE PUBLIC IN GOULD ROAD AND ALL EASEMENTS OF RECORD.

NOTE: BEARINGS RELATE TO RECORD BEARINGS FOR DELINEATED PARENT PARCELS (EAST ALONG SOUTH SECTION LINE)

RECORDED IN MACOMB COUNTY RECORDS AT 3131A

I HEREBY CERTIFY THAT I HAVE SURVEYED THE PARCEL(S) OF LAND DESCRIBED AND DELINEATED HEREOIN; THAT SAID SURVEY WAS PERFORMED WITH A RELATIVE ERROR OF CLOSURE NO GREATER THAN 1 IN 5,000'; AND THAT I HAVE FULLY COMPLIED WITH THE REQUIREMENTS OF SECTION 3, ACT 132, P.A. 1970.

Richard J. Kobs
HERBERT J. KOBS
REGISTERED LAND SURVEYOR
No. 14097

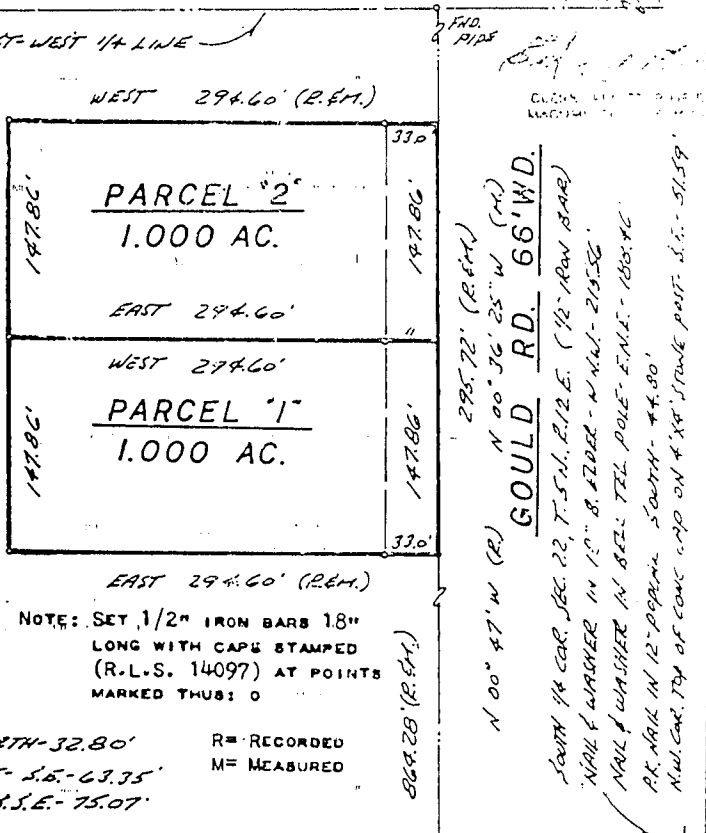

NOTE: SET 1/2" IRON BARS 18" LONG WITH CAPS STAMPED (R.L.S. 14097) AT POINTS MARKED THUS: O

S.W. COR. SEC. 22, T. 5 N., R. 12 E. (1/2" PIPE)

FACE OF STEEL ANCHOR POST - NORTH - 32.80'
R.E. NAIL & A.C.B.C. CAP IN D.S. POLE - S.E. - 63.35'
NAIL & WASHER IN 28" HANDLE - S.E. - 75.07'

R = RECORDED
M = MEASURED

Return to:
Richard Ellis
211 E. St. Clair
Romeo, Mi. 48065

EAST 1313.18' (R.E.M.)

34 MILE RD.

SOUTH LINE SEC. 22

KS	KOBS LAND SURVEYING		
	1925 BREWER ROAD	ROMEO, MICHIGAN	

Certificate of Survey

LIST 3579 PAGE 120

AS38440

BILLY JONES

JOB NO. 277-23
 SCALE 1"=100'
 SHEET 1 OF 1

DESCRIPTION:

A parcel of land located in and being a part of the S.W. 1/4 of the S.W. 1/4 of Section 22, Town 5 North, Range 12 East, Bruce Township, Macomb County, Michigan, and being more particularly described as follows:

Commencing at a point on the South line of said Section 22, it being 788.78 feet East from the Southwest corner of said Section 22; thence extending East 125.00 feet along said South line Section 22; thence North 00 degrees 47 minutes West 350.00 feet; thence West 125.00 feet; thence South 00 degrees 47 minutes East 350.00 feet to the point of beginning.

Containing 1.004 acres of land.

Subject to the rights of the public in 34 Mile Road and any easements of record.

Note: Bearings relate to description of record for delineated parcel.

R=Recorded
M=Measured

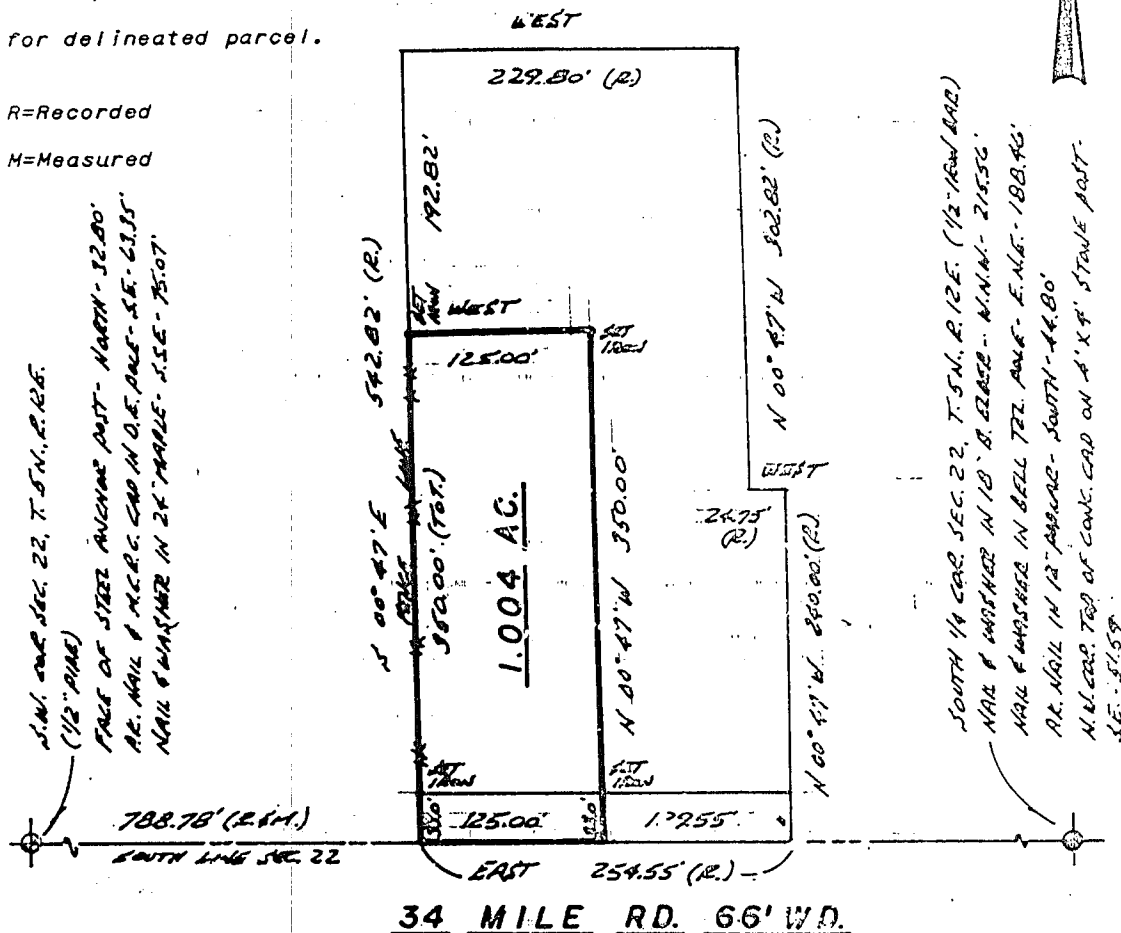

I hereby certify that I have surveyed the parcel(s) of land described and delineated hereon; that said survey was performed with a relative error of closure no greater than 1 in 5,000'; and that I have fully complied with the requirements of Section 3, Act 132, P.A. 1970.

Herbert J. Kobs
 Herbert J. Kobs
 Registered Land Surveyor
 No. 14097

RECORDED IN MACOMB COUNTY
 RECORDS AT: 9:40 A.M.
 JAN - 8 1984



CERTIFICATE OF SURVEY

FOR CHARLES E. DROTTE
 JOB NO. 112-85 DATE 1-18-85
 SCALE 1"=200' SHEET 1 OF 2
 DRAWN BY H. J. K. CHECKED BY D. H. K.

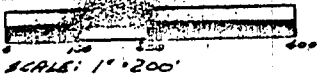

Part of N.W. 1/4 of N.E. 1/4 of Sec. 27, Town 5 North, Range 12 East, Bruce Township, Macomb County, Michigan.

N.E. COR. SEC. 27, T. 5 N., R. 12 E.
 (M.D.O.T. IRON IN HWY. BOX)
 NAIL & WASHER IN POWER POLE - N.W. - 97.47'
 NAIL & WASHER IN POWER POLE - S.W. - 74.00'
 NAIL & WASHER IN 18" S. ELDER - S.E. - 61.98'

Note: Bearings relate to description of record for parent parcel, also survey as recorded in Liber 3385, Page 223, Macomb County Records.

34 MILE RD. (66' Wd.)

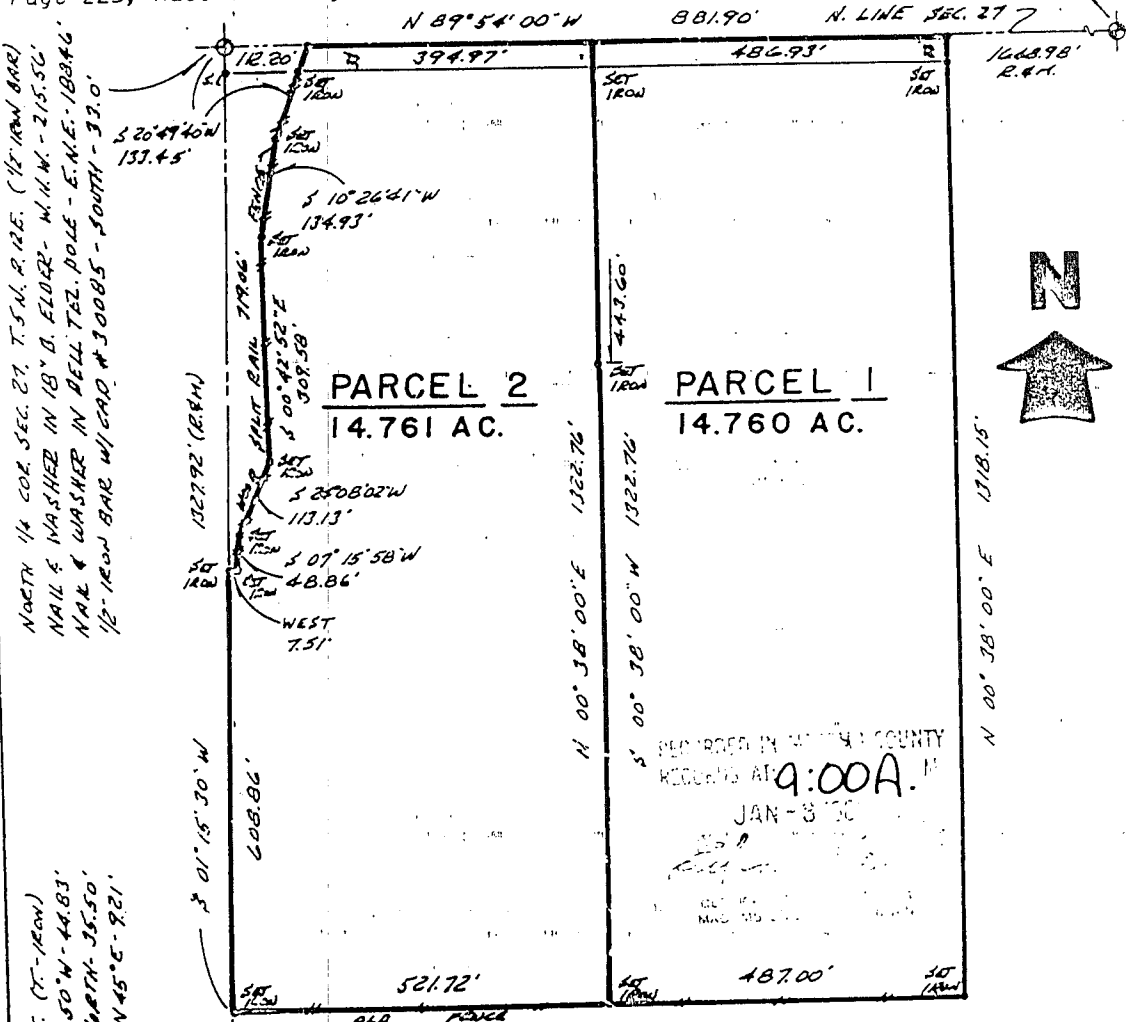

NORTH 1/4 COR. SEC. 27, T. 5 N., R. 12 E. (12" IRON BAR)
 NAIL & WASHER IN 18" S. ELDER - W.N.W. - 215.50'
 NAIL & WASHER IN BELL TEL. POLE - E.N.E. - 108.86'
 12" IRON BAR W/ CAD. # 30085 - SOUTH - 33.0'

CEN. COR. SEC. 27, T. 5 N., R. 12 E. (7" - IRON)
 NAIL & WASHER IN 16" MAPLE - N 50° W - 44.83'
 NAIL & WASHER IN 16" MAPLE - NORTH - 35.50'
 NAIL & WASHER IN 8" S. ELDER - N 45° E - 92.1'

I hereby certify that I have surveyed the parcel(s) of land described and delineated hereon; that said survey was performed with a relative error of closure no greater than 1" in 5,000'; and that I have fully complied with the requirements of Sec. 3, Act 132, P.A. 1970.

Donald H. King
 Donald H. King
 Licensed Land Surveyor
 No. 30085

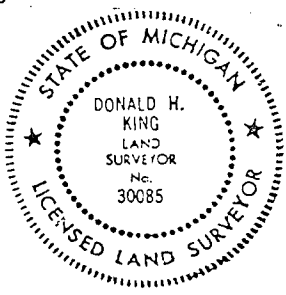

CERTIFICATE OF SURVEY

FOR JAMES BURLI
 JOB NO. 204-87 DATE 3-31-87
 SCALE 1" = 200' SHEET 1 of 1
 DRAWN BY H.J.K. CHECKED BY D.H.K.

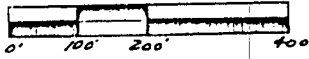

SCALE: 1" = 200'

M = MEASURED
 R = RECORDED
 C = CALCULATED

EAST 1/4 COR. SEC. 22, T. 5 N., R. 12 E.
 (PK. NAIL & WASHER IN PAINT)
 P.K. NAIL IN 12" POPLAR - N.W. - 47.00'
 P.K. NAIL IN POWER POLE - S.E. - 37.29'
 S.E. COR. STEEL ANCHOR POST - WEST - 33.63'

DESCRIPTION PARCEL 4:

A parcel of land located in and being a part of the South-east 1/4 of Section 22, Town 5 North, Range 12 East, Bruce Township, Macomb County, Michigan, and being more particularly described as follows: Commencing at the Southeast corner of said Section 22; thence North 89 degrees 53 minutes 30 seconds West 348.48 feet along the South line of Section 22; thence North 00 degrees 01 minutes 30 seconds West 225.00 feet; thence South 00 degrees 01 minutes 30 seconds West 285.78 feet; thence North 89 degrees 53 minutes 30 seconds West 86.52 feet along the South line of Section 22; thence North 00 degrees 08 minutes 26 seconds West 330.00 feet; thence North 89 degrees 53 minutes 30 seconds West 198.00 feet; thence North 00 degrees 08 minutes 26 seconds West 412.49 feet; thence South 89 degrees 53 minutes 30 seconds East 858.00 feet; thence South 00 degrees 08 minutes 26 seconds East 742.50 feet along the East line of Section 22 to the point of beginning, containing 11.649 acres of land. Subject to the rights of the public in 34 Mile and Van Dyke Road (M-53) and any easements of record.

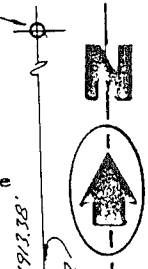

NOTE: Bearings relate to description of record for parent parcel.

RECORDED IN MACOMB COUNTY RECORDS AT: 945A M.

OCT 20 1987

Edna H. ...
 CLERK - REGISTER OF DEEDS
 MACOMB COUNTY, MICHIGAN

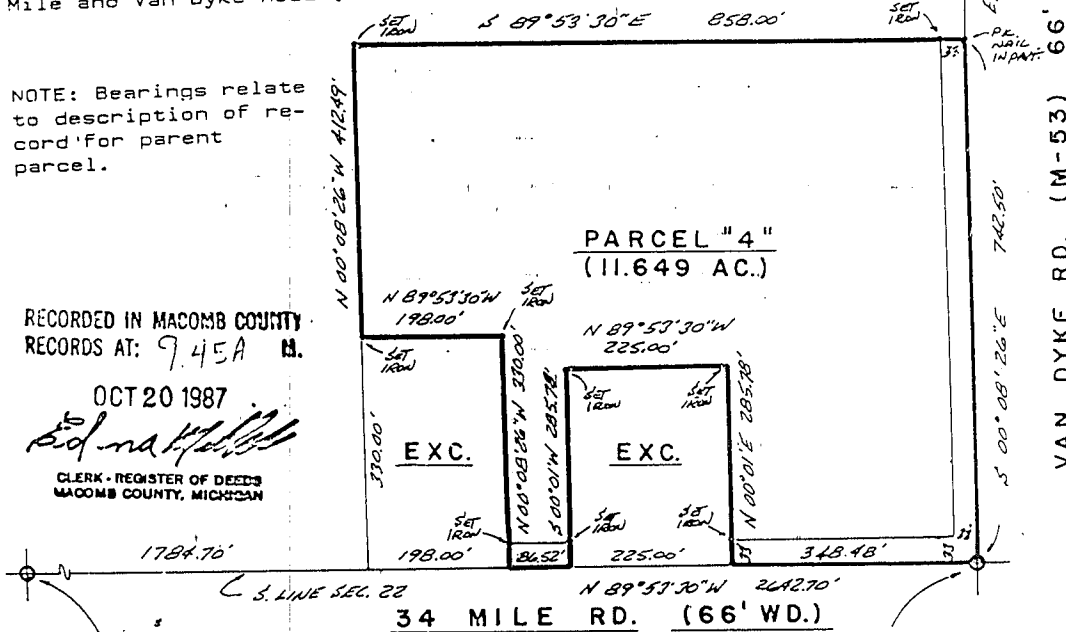

SOUTH 1/4 COR. SEC. 22, T. 5 N., R. 12 E.
 (1/2" IRON BAR)
 NAIL & WASHER IN 18" B. ELDER - W.N.W. - 215.56'
 NAIL & WASHER IN S.E. TEL. POLE - E.N.E. - 188.46'
 P.K. NAIL IN 12" POPLAR - SOUTH - 17.80'
 N.W. COR. TOP OF CONC. CAP ON 4"x4" STONE POST - S.E. - 31.39'

S.E. COR. SEC. 22, T. 5 N., R. 12 E.
 (3/4" IRON BAR IN MOUNT. BOX)
 NAIL & WASHER IN POWER POLE - N.W. - 97.87'
 NAIL & WASHER IN POWER POLE - S.W. - 74.00'
 NAIL & WASHER IN 18" B. ELDER - S.E. - 61.78'

I hereby certify that I have surveyed the parcel(s) of land described and delineated hereon; that said Survey was performed with an error of closure no greater than 1 in 5,000; and that I have fully complied with the requirements of Section 3, Act 132, P.A. 1970.

Herbert J. Kobs
 Herbert J. Kobs

Registered Land Surveyor
 Michigan Registration No. 14097

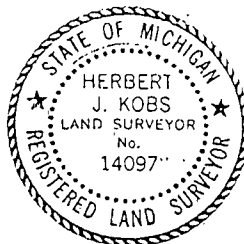

CERTIFICATE OF SURVEY

FOR JAMES BURLI
 JOB NO. 205-87 DATE 3-31-87
 SCALE 1" = 300' SHEET 1 of 2
 DRAWN BY: H. J. K. CHECKED BY: D. H. K.

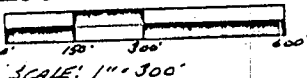

M = MEASURED
 R = RECORDED
 C = CALCULATED



Part of the S.E. 1/4 of Section 22, Town 5 North, Range 12 East, Bruce Township, Macomb County, Michigan.

NOTE: Bearings relate to survey as recorded in Liber 3287, Pages 526 & 527, Macomb County Records.

EAST 1/4 COR. SEC. 22, T. 5N., R. 12E.
 (PK. NAIL & WASHER IN PAVT.)
 PK. NAIL IN 12" MAPLE - N.W. - 47.08'
 PK. NAIL IN POWER POLE - S.E. - 59.29'
 S.E. COR. STEEL MACHINE POST - WEST - 33.63'

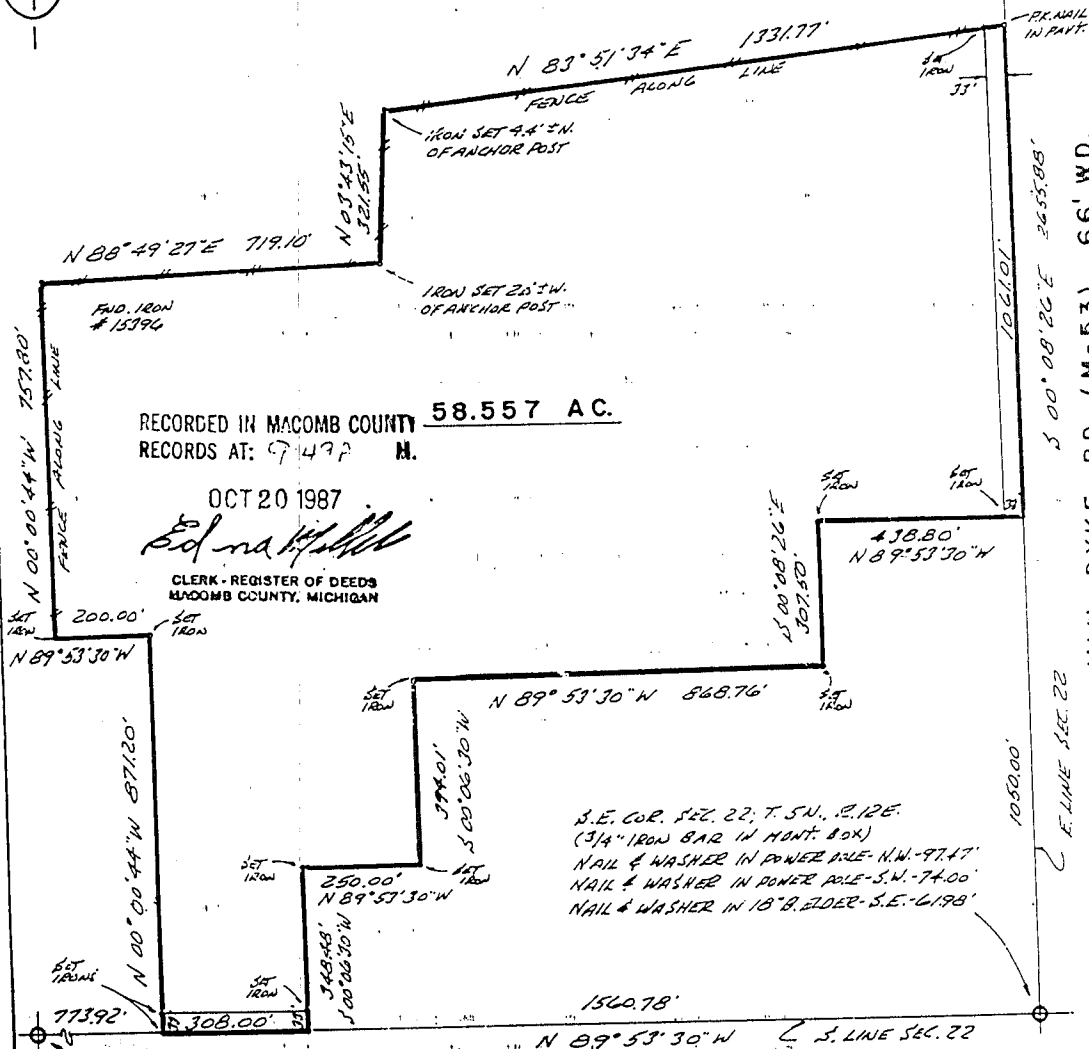

RECORDED IN MACOMB COUNTY RECORDS AT: 9477 M. 58.557 AC.

OCT 20 1987

Edna Hill
 CLERK - REGISTER OF DEEDS
 MACOMB COUNTY, MICHIGAN

SOUTH 1/4 COR. SEC. 22, T. 5N., R. 12E., (12" IRON BAR) NAIL & WASHER IN 18" B. ELDER - N.W. - 215.56'
 NAIL & WASHER IN BELL TEL. POLE - E.N.E. - 108.46'
 N.W. COR. BLK. BARN - S.E. - 146.00'
 N.W. COR. TOP OF CONC. CAP ON 4" X 4" STONE POST - S.E. - 51.59'
 PK. NAIL IN 12" POPLAR - SOUTH - 44.80'

34 MILE RD. (66' WD.)

I hereby certify that I have surveyed the parcel(s) of land described and delineated hereon; that said Survey was performed with an error of closure no greater than 1 in 5,000; and that I have fully complied with the requirements of Section 3, Act 132, P.A. 1970.

Herbert J. Kobs
 Herbert J. Kobs
 Registered Land Surveyor
 Michigan Registration No. 14097

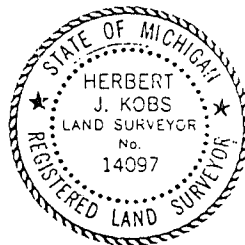

CERTIFICATE OF SURVEY

EARL KEIM PRUDENTIAL
 FOR (James Se y)
 JOB NO. 322-87 DATE 10-16-87
 SCALE 1"=100' SHEET 1 of 1
 DRAWN BY W.B. CHECKED BY H.J.K.

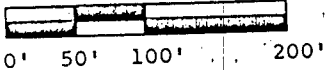

M=MEASURED
 R=RECORDED
 C=CALCULATED

B231425

DESCRIPTION:

A parcel of land located in and being a part of the S.W.1/4 of the S.W.1/4 of Section 22, Town 5 North, Range 12 East, Bruce Township, Macomb County, Michigan, and being more particularly described as follows:

Commencing at a point on the South line of said Section 22, it being 1043.33 feet East from the Southwest corner of said Section 22; thence extending East 269.85 feet along said South line of Section 22; thence North 00 degrees 47 minutes West (recorded) North 00 degrees 36 minutes 25 seconds West (measured) 272.84 feet along the centerline of Gould Road; thence West 291.60 feet; thence South 00 degrees 47 minutes East (recorded) South 00 degrees 36 minutes 25 seconds East (measured) 32.84 feet; thence East 21.75 feet; thence South 00 degrees 47 minutes East (recorded) South 00 degrees 36 minutes 25 seconds East (measured) 240.00 feet to the point of beginning, containing 1.706 acres of land. Subject to the rights of the public in 34 Mile and Gould Roads and any easements of record.

NOTE: Bearings relate to description of record for delineated parcel.

RECORDED IN MACOMB COUNTY
 RECORDED AT 12:57 p.m.

FEB 28 1988

Herbert J. Kobs
 CLERK - REGISTER OF DEEDS
 MACOMB COUNTY, MICHIGAN

I hereby certify that I have surveyed the parcel(s) of land described and delineated hereon; that said Survey was performed with an error of closure no greater than 1 in 5,000; and that I have fully complied with the requirements of Section 3, Act 132, P.A. 1970.

Herbert J. Kobs
 Herbert J. Kobs
 Registered Land Surveyor
 Michigan Registration No. 14097

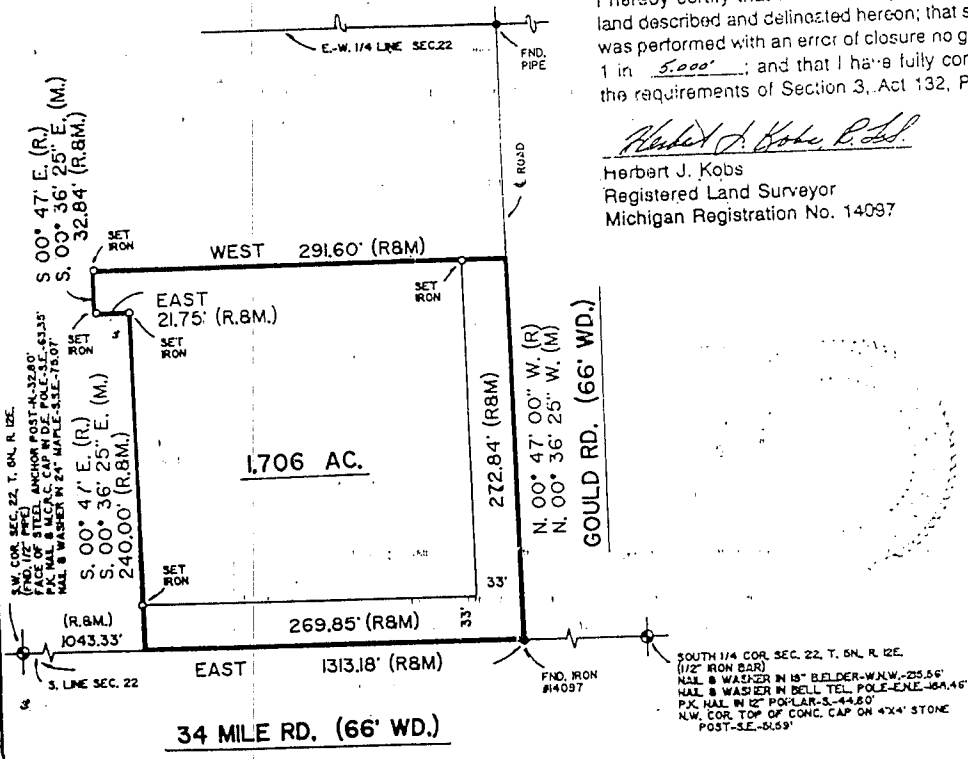

KK KOB'S-KING & ASSOC. INC.

LAND SURVEYING
 SITE PLANNING

111 SOUTH RAWLES

ROMEO, MICHIGAN 48065-0146

313-752-2700