

LAND CORNER RECORDATION CERTIFICATE
 Filing Requirement of Act 74, Mich. P.A. 1970

For corners in

Macomb Located In: Bruce Township Corner Code # _____
 (County)

1. Public Land Survey T 5N R 12E H-8
 T _____ R _____
 T _____ R _____
 T _____ R _____

2. Property Controlling S _____ T _____ R _____
 in Section S _____ T _____ R _____

3. Miscellaneous S _____ T _____ R _____
 Property in Sec. S _____ T _____ R _____

4. Lot No. _____, Recorded Plat _____
 5. Private Claims _____

4124214
 LIBER 15468 PAGE 705

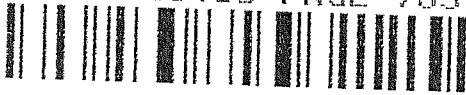

05/26/2004 11:06:54 A.M.
 MACOMB COUNTY, MI
 CARNELLA SABAUGH, REGISTER OF DEEDS

SEAL

Register of Deeds Stamp & File Number

	A	B	C	D	E	F	G	H	I	J	K	L	M
1													
2		6		5		4		3		2		1	
3													
4		7		8		9		10		11		12	
5													
6		18		17		16		15		14		13	
7													
8		19		20		21		22		23		24	
9													
10		30		29		28		27		26		25	
11													
12		31		32		33		34		35		36	
13													

I, Huston K. Kennedy, in a field survey on March 2, 2004 do hereby state that under requirements of P.A. 74, Michigan P.A. of 1970, the corner points mentioned in lines 1 and 2 above were in conformance with regulations and rules therefore as required in the current manual of survey instructions of the United States Department of the Interior, Bureau of Land Management or by a decree of a Court of Law and/or that the corner points mentioned in lines 3, 4 and 5 above were in conformance with the rules of the Michigan Board of Land Surveyors or by a Decree of a Court of Law; established, re-established, monumented, recovered, found as expressed below:

NOTE: Not more than 2 corners, all in the same town and range, may be recorded on this certificate.

- A. Description of original monument and accessories and/or subsequent restoration:
 1817-GLO Wampler, D.S.; A post was not set during the original government survey
 1.) 1971-Kobs, PS #14097; LCRC L.2212, Pg.673 – Fnd a 3/4" Pipe
 2.) 2000-Wright, PS #40165; LCRC L.9566, Pg.636 – Fnd a 3/4" Pipe
 3.) 1971-Kobs, PS #14097; Survey L.2212, Pg.183 – Fnd a 3/4" Pipe, used same wit as 1971 LCRC
 4.) 1976-Avey, PS #15396; Survey L.2719, Pg.511 – Object found not stated, no witnesses
 5.) 1980-Kobs, PS #14097; Survey L.3252, Pg.307 – Fnd a 3/4" Pipe, used same wit as 1971 LCRC
- (Con't on back side LCRC)
- B. Description of corner evidence found and/or method applied in restoring or reestablishing corner:
 2004-Kennedy Surveying, Inc. – Kennedy, PS #17623 – Fnd a 3/4" Iron Pipe at the intersection of a 3-way fence/tree line extending to the North, East and West. The monumentation found at the Southwest corner of "INDIAN HILLS ESTATES SUBDIVISION" verifies the location of H-8, but not the East-West 1/4 line of Section 22. The found 2" Iron Pipe at the Southwest corner is 11 feet South of the East-West 1/4 line.
- Witnesses from LCRC's #1 & 2 were used to recover and verify the location of the found 3/4" Iron Pipe.
 I accepted the found 3/4" Iron Pipe as the best evidence of the corner position as being perpetuated.
 Field measurements corners see back side LCRC
- C. Description of monument for corner and accessories established to perpetuate locating the position of the corner:
 H-8 I replaced the found 3/4" Iron Pipe with a 4" diameter concrete monument with a 1/2" Iron Pipe 26" long with a 4" diameter aluminum cap stamped "Macomb County Monument, MI Act #345, PS #17623
 N07°E 21.96' Set Mag Nail w/Washer West face 40" Oak
 N87°E 28.60' Set Mag Nail w/Washer North face 27" Cherry
 S02°W 5.95' Set Mag Nail w/Washer East face 40" clump Maple
 S30°E 12.19' Set Mag Nail w/Washer East face 14" Box Elder



The selected location is accepted by me and is generally accepted by Professional Surveyors as the best available evidence of the position of the original corner.

Signed by: [Signature] Date May 15, 2004
 Surveyor's Michigan License No. 17623

FORM APPROVED BY MICHIGAN STATE BOARD OF PROFESSIONAL SURVEYOR'S, JAN. 28, 1971
 REVISED MAY 14, 1975
 REVISED JAN., 1983
 REVISED OCT., 1995

ACCEPTED BY THE MACOMB COUNTY SURVEY PEER GROUP AS THE OFFICIAL CORNER UNDER MICHIGAN PUBLIC ACT 345 OF 1990 AT A MEETING HELD ON 5/11/04
[Signature]
 MARTIN C. DUNN, P.S. CHAIRMAN

Town 5 North, Range 12 East, Bruce Township (H-8)

Section "A" Con't

- 6.) 1980-Kobs, PS #14097; Survey L.3287, Pg.571 – Fnd a $\frac{3}{4}$ " Pipe, used same wit as 1971 LCRC
- 7.) 1982-Kobs, PS #14097; Survey L.3421, Pg.564 – Fnd a $\frac{3}{4}$ " Pipe, used same wit as 1971 LCRC
- 8.) 1991-Kobs, PS #14097; Survey L.5082, Pg.047 – Fnd a $\frac{3}{4}$ " Pipe, used same wit as 1971 LCRC
- 9.) 1993-King, PS #30085; Survey L.5969, Pg.132 – Fnd a $\frac{3}{4}$ " Pipe, used same wit as 1971 LCRC
- 10) 1955 "INDIAN HILLS ESTATES SUBDIVISION", L.32, pages 5 & 6
- 11.) 2000-Wright, PS #40165; Unrecorded Survey – Object found not stated, no witnesses

Section "B" Con't

FIELD MEASUREMENTS BETWEEN CORNERS

H-8 to G-8

No GLO

Surveys recorded in Liber 3252, page 307 & Liber 3287, page 571 = 2649.92 Ft.
S86°39'08" W 2649.67 Ft. (m)

H-8 to H-7

No GLO

Surveys recorded in Liber 2212, page 183, Liber 3421, page 564 & Liber 5082, page 047 = 2713.99 Ft.
Surveys recorded in Liber 3252, page 307 & Liber 3287, page 571 = 2714.07 Ft.
N01°50'41" W 2714.25 Ft. (m)

H-8 to H-9

No GLO

Unrecorded survey by Jeffrey A. Wright, PS #40165 dated 2/3/00 = 2608.27 Ft.
S03°14'37" E 2608.24 Ft. (m)

H-8 to I-8

No GLO

Macomb County Sidwell Map + "INDIAN HILL ESTATES SUBDIVISION", Liber 32, pgs 5 & 6 = 2681.65 Ft.
Unrecorded survey by Jeffrey A. Wright, PS #40165 dated 2/3/00 = 2679.11 Ft.
N86°46'05" E 2679.17 Ft. (m)





3-A



H 8

2004

MACOMB COUNTY REMONUMENTATION

PROGRAM FOR BRUCE TOWNSHIP

Research Dossier for H-8

Prepared by:
Kennedy Surveying, Inc.
105 North Washington Street
Oxford, Michigan 48371
04-5850 (96-4013)

Sources of Information Researched For Macomb County 2004 Remonumentation Program For Bruce Township

- 1) GLO Notes
- 2) Act 74 Recorded LCRC
- 3) Act 132 Recorded Surveys
- 4) Personal History and Records
- 5) Unrecorded LCRC's and Surveys
- 6) Letters to the Following, Requesting Unrecorded information

- a) AES Engineers & Surveyors, Inc.
- b) Anderson, Eckstein & Westrick
- c) BMJ Engineers & Surveyors
- d) Bruen Land Surveying
- e) David Little Land Surveyor
- f) Dunn Construction
- g) Fenn & Associates Surveying, Inc.
- h) George F. Dely Co,
- i) George Jerome & Company
- j) Kem-Tec Surveying
- k) King Surveying & Associates, Inc.
- l) Lansky Land Surveyor
- m) Lehner Associates, Inc.
- n) M.C.S. Associates, Inc.
- o) Metco Land Sea Corp.,
- p) Metco-Dunn, Inc.
- q) Michalich & Associates
- r) Milletics & Associates
- s) R.J. Donnelly & Associates, Inc.
- t) RA. Duthler Land Surveyor LLC
- u) Reichert Surveying
- v) Road Commission for Macomb County
- w) Rowe Incorporate
- x) Spalding, DeDecker & Associates
- y) Urban Land Consultants, L.L.C.
- z) Williams & Gorinac Associates

GLO NOTES

Researching the government survey records for Macomb County shows that the North and West lines of Bruce Township was surveyed and the township was subdivided into sections with closing corner set on the North & West township lines by Joseph Wampler, D.S. in 1817. . A post was not set at the Center of Section 22

No Witnesses

EXISTING CONDITIONS

A post was not set during the original government. The corner has been perpetuated with a ¾" Iron Pipe at the intersection of a 3-way fence/tree row extending to the North, East and West. The monumentation found at the Southwest corner of "INDIAN HILLS ESTATES SUBDIVISION" verifies the location of H-8, but not the East-West ¼ line of Section 22. The found 2" Iron Pipe at the Southwest corner is 11 feet South of the East-West ¼ line.

LCRC AND RECORDED SURVEYS

Researching the Macomb County Records for Land Corner Recordation Certificates (LCRC) shows that Herbert J. Kobs, PS #14097 recorded a LCRC on August 16, 1971 and found a ¾" Pipe.

WITNESSES: (Based upon LCRC recorded in Liber 2212, page 673 of Macomb County Records)

- Nail & Washer in 6" Wild Cherry – West – 44.30 Ft. (gone)
- *Nail & Washer in 18" twin Oak – N5°E – 22.19 Ft. (22.06' m)
- *Nail & Washer in 7" Ash in clump – South 5.98 Ft. (5.96' m)

Jeffrey A. Wright, PS #40165 recorded a LCRC on May 26, 2000 in Liber 9566, page 636 of Macomb County Records. He found a ¾" Pipe.

WITNESSES:

- *5.95 Ft. Mag Nail w/disc #40165 East side 5-10" Ash (5.96' m)
- *28.57 Ft. East to Mag Nail w/disc #40165 North side 22" Cherry (28.69' m)
- *28.27 Ft. NNE to Mag Nail w/disc #40165 East side 20" Oak (28.20' m)
- *43.33 Ft. to Mag Nail w/disc #40165 West side 2-26" Oak (43.20' m)
- *22.75 Ft. to Mag Nail w/disc #40165 West side 2-22" Oak (22.06' m)

Herbert J. Kobs, PS #14097 recorded a survey on August 13, 1971 in Liber 2212, page 183 of Macomb County Records. He found a ¾" Pipe, and used the same witnesses as those listed above on the 1971 LCRC.

Herbert G. Avey, PS #15396 recorded a survey on August 30, 1976 in Liber 2719, page 511 of Macomb County Records. Object found not stated, no witnesses.

Herbert J. Kobs, PS #14097 recorded a survey on February 27, 1980 in Liber 3252, page 307 of Macomb County Records. He found a ¾" Pipe, and used the same witnesses as those listed above on the 1971 LCRC.

Herbert J. Kobs, PS #14097 recorded a survey on February 27, 1980 in Liber 3287, page 571, which was previously recorded in Liber 3252, page 307 of Macomb County Records, he found a ¾" Pipe, and used the same witnesses as those listed above on the 1971 LCRC.

Herbert J. Kobs, PS #14097 recorded a survey on June 18, 1982 in Liber 3421, page 564 of Macomb County Records. He found a ¾" Pipe, and used the same witnesses as those listed above on the 1971 LCRC.

Herbert J. Kobs, PS #14097 recorded a survey January 21, 1991 in Liber 5082, page 047 of Macomb County Records. He found a ¾" Pipe, and used the same witnesses as those listed above on the 1971 LCRC.

Donald H. King, PS #30085 recorded a survey on January 21, 1993 in Liber 5969, page 132 of Macomb County Records. He found a ¾" Pipe, and used the same witnesses as those listed above on the 1971 LCRC.

UNRECORDED SURVEYS AND WITNESSES

Jeffrey A. Wright, PS #40165 did a survey dated February 3, 2000. Object found not stated, no witnesses.

FIELD MEASUREMENTS BETWEEN CORNERS

H-8 to G-8

No GLO

Surveys recorded in Liber 3252, page 307 & Liber 3287, page 571 = 2649.92 Ft.
S86°39'08" W 2649.67 Ft. (m)

H-8 to H-7

No GLO

Surveys recorded in Liber 2212, page 183, Liber 3421, page 564 & Liber 5082, page 047 = 2713.99 Ft.
Surveys recorded in Liber 3252, page 307 & Liber 3287, page 571 = 2714.07 Ft.
N01°50'41" W 2714.25 Ft. (m)

H-8 to H-9

No GLO

Unrecorded survey by Jeffrey A. Wright, PS #40165 dated 2/3/00 = 2608.27 Ft.
S03°14'37" E 2608.24 Ft. (m)

H-8 to I-8

No GLO

Macomb County Sidwell Map + "INDIAN HILL ESTATES SUBDIVISION", Liber 32, pgs 5 & 6 = 2681.65 Ft.
Unrecorded survey by Jeffrey A. Wright, PS #40165 dated 2/3/00 = 2679.11 Ft.
N86°46'05" E 2679.17 Ft. (m)

The witnesses for the above mentioned Land Corner Recordation Certificate were used to verify the location of the found $\frac{3}{4}$ " Iron Pipe as of March 17, 2004. I therefore, recommend to the Macomb County Peer Group that they accept the $\frac{3}{4}$ " Iron Pipe as found as the best evidence of the corner position as being perpetuated.

Huston K. Kennedy, PS
Kennedy Surveying, Inc.

*Used to verify the location of the found corner (H-8)
(Revised 4/14/04)

LAND CORNER RECORDATION CERTIFICATE

FILING REQUIREMENTS OF ACT 74, MICH. P.A. 1970

LIBER 2212 PAGE 673

FOR CORNERS OF—:	LOCATED IN—:	CORNER CODE NUMBER
1. PUBLIC LAND SURVEY _____	T. <u>5</u> ^{N.} S. R. <u>12</u> ^{E.} W.	E 8
2. PROPERTY CONTROLLING IN SECTION _____	T. _____ S. R. _____ E. W.	_____
3. MISCELLANEOUS PROPERTY IN SECTION _____	T. _____ S. R. _____ E. W.	_____
4. LOT NO. _____, RECORDED PLAT _____		
5. PRIVATE CLAIMS _____		

A 76224

RECORDED IN MACOMB COUNTY
RECORDS AT: 3:37 P. M.

AUG 16 1971

Edna Hill
CLERK - REGISTER OF DEEDS
MACOMB COUNTY, MICHIGAN

REGISTER OF DEEDS STAMP AND
FILING NUMBER

I, Herbert J. Kobs do hereby certify that under requirements of P.A. 74, Michigan P.A. of 1970, the corner points mentioned in lines 1 and 2 above (identified with circles on index code diagram - over) were, in a field survey on July 13 1971, established, re-established, monumented, re-monumented, recovered or restored as expressed below and in conformance with regulations and rules therefore as required in the current manual of survey instructions of the United States Department of the Interior, Bureau of Land Management or by a decree of a court of law. Furthermore, that the corner points mentioned in lines 3, 4 and 5 above were, in a field survey on _____ 19____, found, recovered, restored, established or re-established as expressed below and in conformance with the rules of the Michigan State Board of Registration for Land Surveyors or, by a Decree of a Court of law:

A. Description of original monument and accessories and/or subsequent restoration:

B. Description of corner evidence found and/or method applied in restoring or re-establishing corner:

Found 3/4" pipe

C. Description of monument for corner and accessories established to perpetuate locating the position of the corner:

3/4" pipe

Nail & washer in 6" wild cherry - West - 44.30 feet
Nail & washer in 18" twin oak - North 5 degrees East - 22.19 feet
Nail & washer in 7" ash in clump - South - 5.98 feet

SIGNED BY *Herbert J. Kobs* Herbert J. Kobs DATE July 22, 1971

SURVEYOR'S MICHIGAN REGISTRATION NO. 14097

FOR STATE AND UNITED STATES AGENCIES:

SIGNED BY _____ DATE _____
CHIEF OF SURVEY PARTY

APPROVED AND SIGNED BY _____ DATE _____
MICHIGAN REGISTERED LAND SURVEYOR

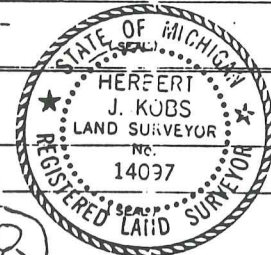

118

00023

SURVEYOR'S MICHIGAN REGISTRATION NO. _____

LAND CORNER RECORDATION CERTIFICATE
Filing Requirement of Act 74, Mich. P.A. 1970

91867
 LIBER 9566 PAGE 636
 05/26/2000 12:55:21 P.M.
 MACOMB COUNTY, MI
 CARMELLA SABAUGH, REG/DEEDS

For corners in		Located In:	Corner Code #
<u>Macomb</u>			
(County)			
1. Public Land Survey	T <u>5N.</u> R <u>12E.</u>		<u>H-8, I-8</u>
	T _____ R _____		_____
	T _____ R _____		_____
	T _____ R _____		_____
2. Property Controlling in Section	S _____ T _____ R _____		_____
	S _____ T _____ R _____		_____
3. Miscellaneous Property in Sec.	S _____ T _____ R _____		_____
	S _____ T _____ R _____		_____

Register of Deeds Stamp & File Number

4. Lot No. _____, Recorded Plat _____
 5. Private Claims _____

I, Jeffrey A. Wright, in a field survey on January 03, 2000 do hereby state that under requirements of P.A. 74, Michigan P.A. of 1970, the corner points mentioned in lines 1 and 2 above were in conformance with regulations and rules therefore as required in the current manual of survey instructions of the United States Department of the Interior, Bureau of Land Management or by a decree of a Court of Law and/or that the corner points mentioned in lines 3, 4 and 5 above were in conformance with the rules of the Michigan Board of Land Surveyors or by a Decree of a Court of Law; established, re-established, monumented, recovered, found as expressed below:

NOTE: Not more than 2 corners, all in the same town and range, may be recorded on this certificate.

1	A	B	C	D	E	F	G	H	I	J	K	L	M
2		6		5		4		3		2		1	
3													
4		7		8		9		10		11		12	
5													
6		18		17		16		15		14		13	
7													
8		19		20		21		22		23		24	
9													
10		30		29		28		27		26		25	
11													
12		31		32		33		34		35		36	
13													

A. Description of original monument and accessories and/or subsequent restoration:

B. Description of corner evidence found and/or method applied in restoring or reestablishing corner:

- H-8 F. 3/4" pipe, as previously recorded
- I-8 Set MAG nail w/disk #40165 per witnesses in L.C.R.C. as recorded in L.2681, P.141



C. Description of monument for corner and accessories established to perpetuate locating the position of the corner:

- | | |
|---|--|
| H-8 <u>3/4" pipe</u> | I-8 MAG nail w/ disk #40165 |
| 5.95' S. to MAG nail w/disk #40165 E. side 5-10" ash | 47.26' NW to PK w/disk #22445 SW side 14" maple |
| 28.57' E. to MAG nail w/disk #40165 N. side 22" tree | 33.60' W. to SE corner bottom of steel anchor post |
| 28.27' NNE to MAG nail w/disk #40165 E. side 20" oak | 59.24' SE to PK w/disk #22445 NE side U. pole |
| 43.33' N. to MAG nail w/disk #40165 W. side 2-26" oak | 117.09' NE to PK w/disk #22445 NW side U. pole |
| 22.75' N. to MAG nail w/disk #40165 W. side 2-22" oak | |

Signed by *Jeffrey A. Wright* Date: 10 JANUARY 2000
 Surveyor's Michigan License No. 40165

NOTE: BEARINGS RELATE TO EAST BEARING ALONG MILE ROAD.
 SET 1/2" IRON BARS 18" LONG WITH CAPS STAMPED (R.L.S. 14097) AT POINTS MARKED THUS: O

Certificate of Survey
 DIVISION OF WEST HALF OF N.W. 1/4 OF SECTION 22, TOWN 5 NORTH, RANGE 12 EAST, BRUCE TOWNSHIP, MACOMB COUNTY, MICHIGAN.

A660587
 FOR JAMES KOMARSKI
 DATE FEB. 27, 1980
 JOB # 117-80
 SCALE 1" = 300'
 SHEET 1 OF 3

R = RECORDED
 M = MEASURED
 C = CALCULATED

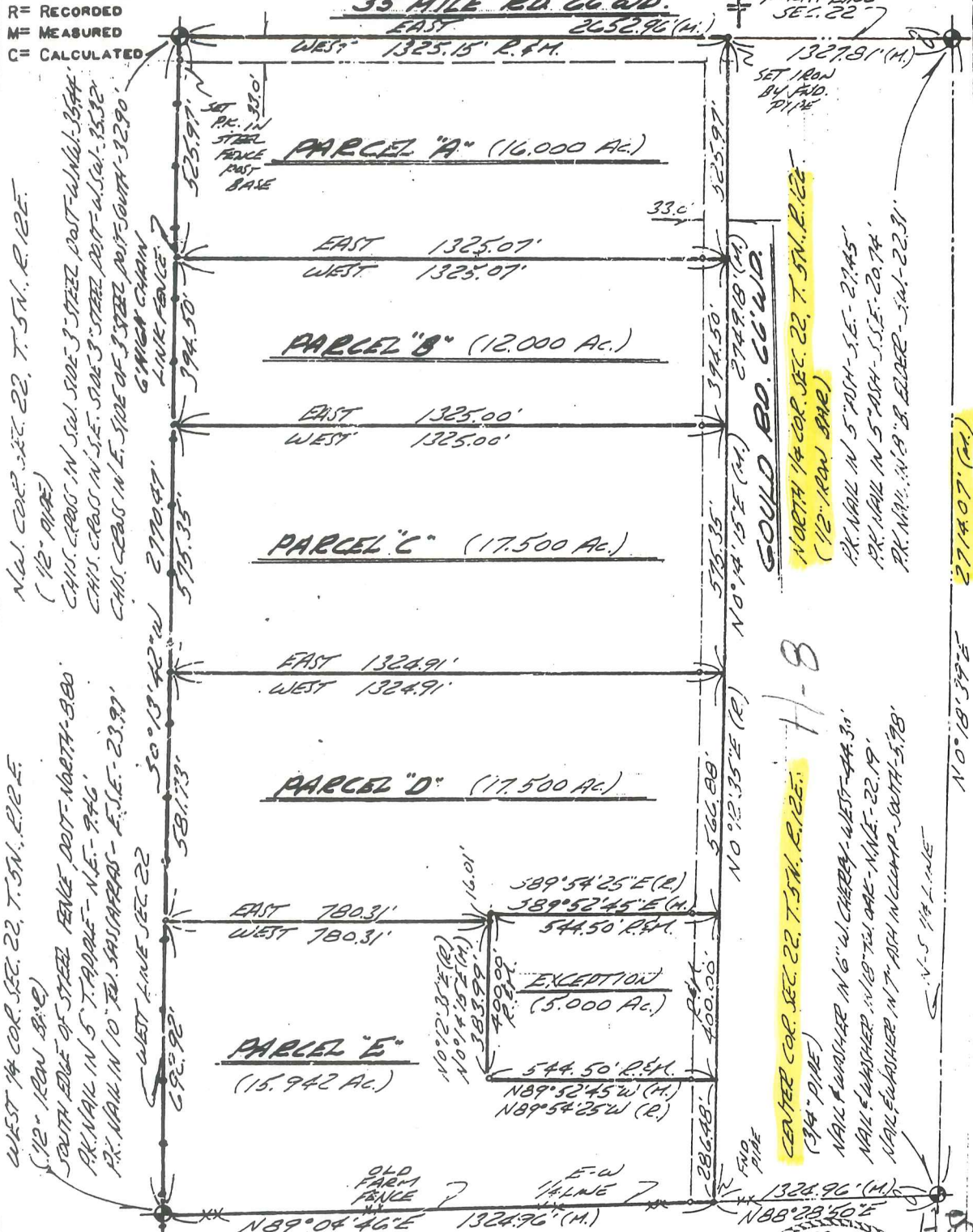

I HEREBY CERTIFY THAT I HAVE SURVEYED THE PARCEL (B) OF LAND DESCRIBED AND DELINEATED HEREON; THAT SAID SURVEY WAS PERFORMED WITH A RELATIVE ERROR OF CLOSURE NO GREATER THAN 1 IN 5,000'; AND THAT I HAVE FULLY COMPLIED WITH THE REQUIREMENTS OF SEC. 3, ACT 132, P.A. 1970.

Herbert J. Koss
 HERBERT J. KOSS
 REGISTERED LAND SURVEYOR No. 14097

2649.92



Certificate of Survey

A753601

LIBER 3421 PAGE 564

1/4 OF THE NORTHEAST 1/4 OF SECTION 22,
TOWN 5 NORTH, RANGE 12 EAST, BRUCE TOWNSHIP,
MACOMB COUNTY, MICHIGAN.

FOR GERALD LUDGE
DATE APR 28 1981
JOB # 236-81
SCALE 1" = 200'
SHEET 1 OF 2

RECORDED IN MACOMB COUNTY
RECORDS AT: 1:00 P. M.

JUN 18 1982

R= RECORDED
M= MEASURED
C= CALCULATED

NOTE: BEARINGS RELATE TO SURVEY AS RECORDED
IN LIBER 2212, PAGE 183, MACOMB COUNTY
RECORDS.

SET 1/2" IRON BARS 18" LONG WITH CAPS
STAMPED (R.L.S. 14097) AT POINTS
MARKED THUS: O

Edna M. Hill
CLERK - REGISTER OF DEEDS
MACOMB COUNTY, MICHIGAN

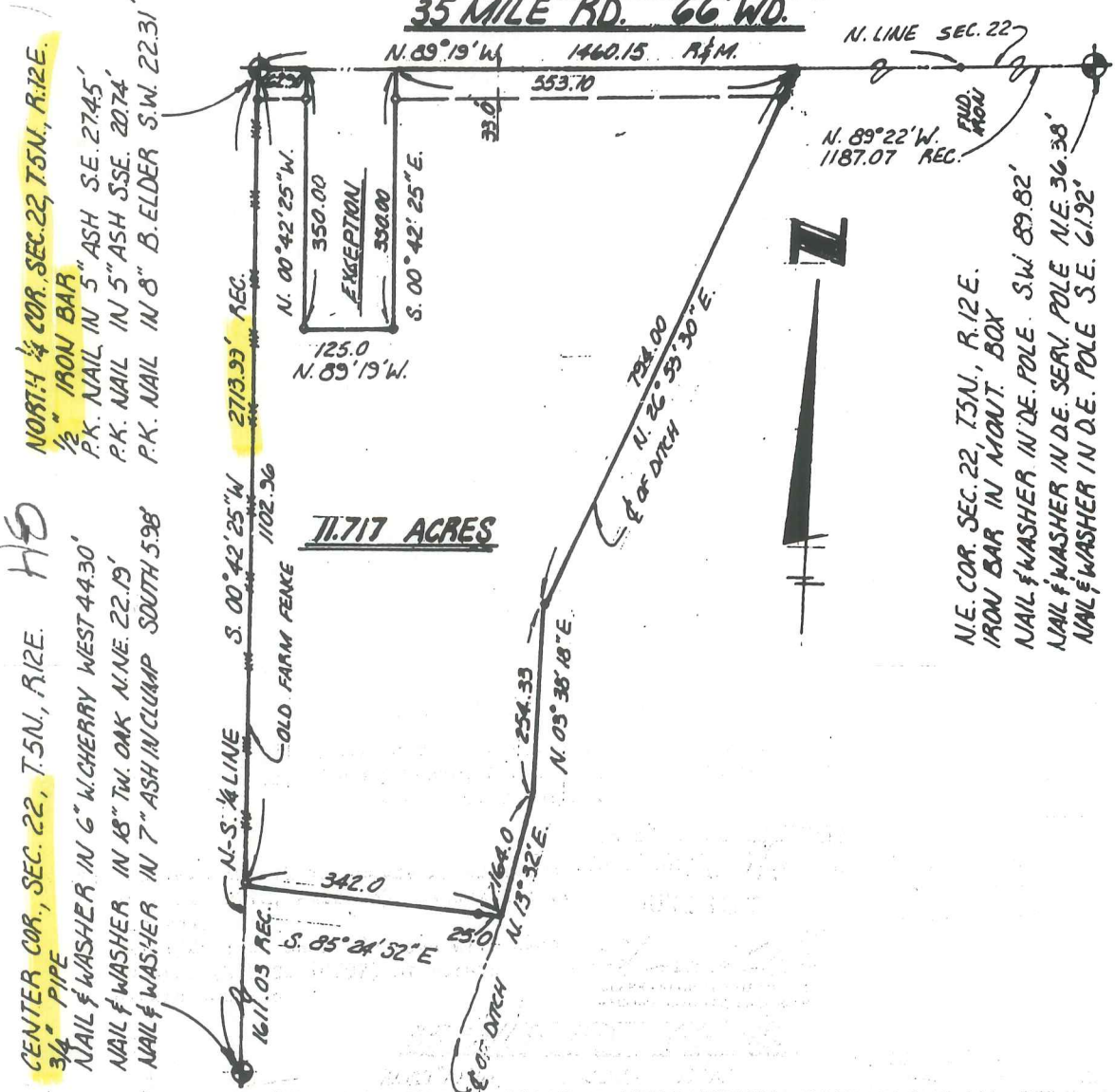

CENTER COR., SEC. 22, T.5N., R.12 E. H/O
 3/4" PIPE
 NAIL & WASHER IN 6" W. CHERRY WEST 4:43'
 NAIL & WASHER IN 18" TW. OAK N.E. 22.19'
 NAIL & WASHER IN 7" ASH IN CLUMP SOUTH 598'

NORTH 1/4 COR. SEC. 22, T.5N., R.12 E.
 1/2" IRON BAR
 P.K. NAIL IN 5" ASH S.E. 2745'
 P.K. NAIL IN 5" ASH S.S.E. 2074'
 P.K. NAIL IN 8" B. ELDER S.W. 2231'

I HEREBY CERTIFY THAT I HAVE SURVEYED THE PARCEL(S)
OF LAND DESCRIBED AND DELINEATED HEREON; THAT SAID
SURVEY WAS PERFORMED WITH A RELATIVE ERROR OF CLOSURE
NO GREATER THAN 1 IN 5,000'; AND THAT I HAVE FULLY
COMPLIED WITH THE REQUIREMENTS OF SECTION 3, ACT 132,
P.A. 1970.

Herbert J. Kobs
HERBERT J. KOBBS
REGISTERED LAND SURVEYOR
No. 14097



CERTIFICATE OF SURVEY

FOR CHERRY, MAMI
 JOB NO. 343-90 DATE 1-24-91
 SCALE 1" = 150' SHEET 1 of 2
 DRAWN BY H.J.K. CHECKED BY W.S.B.



M = MEASURED
 R = RECORDED
 C = CALCULATED

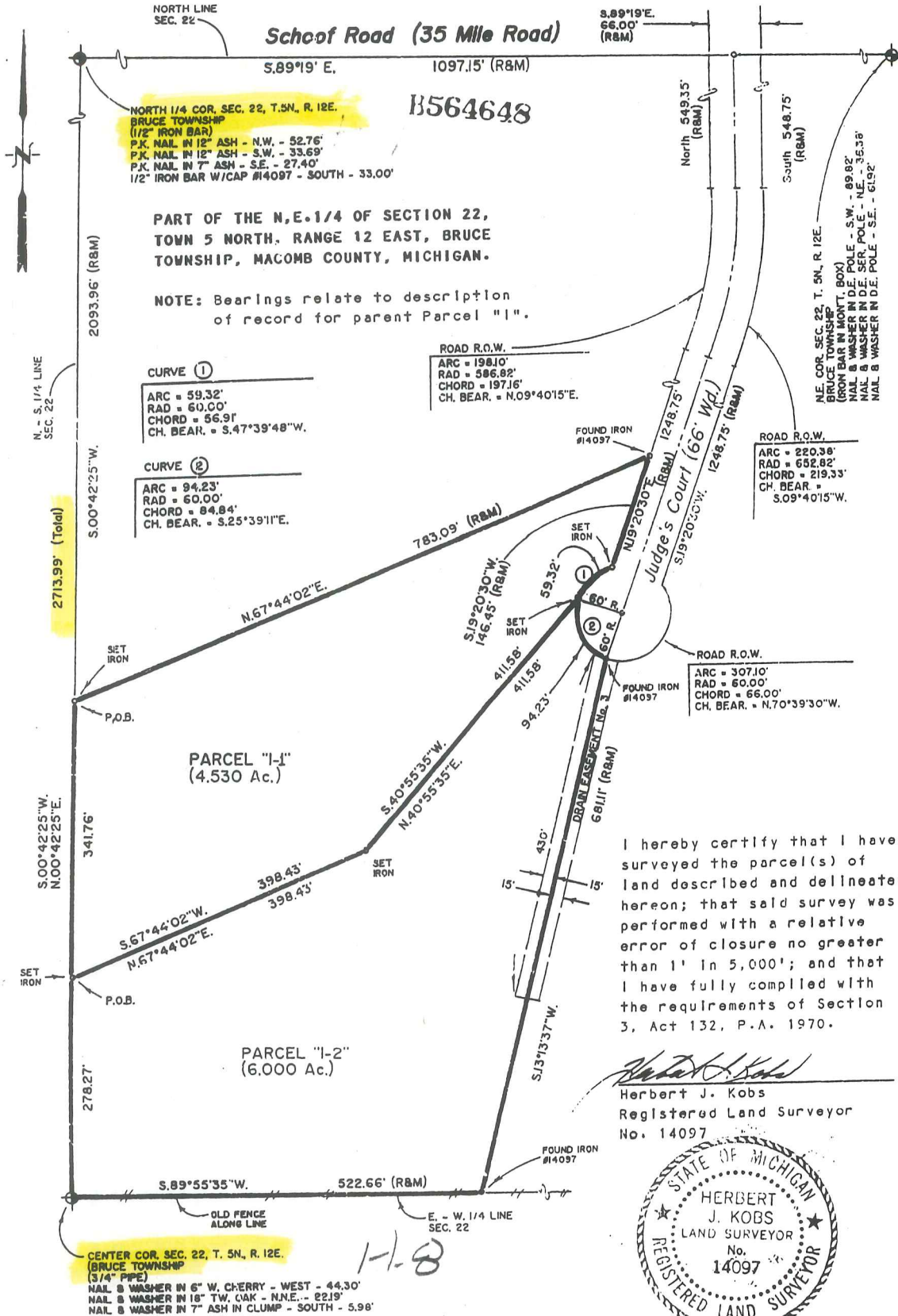

I hereby certify that I have surveyed the parcel(s) of land described and delineated hereon; that said survey was performed with a relative error of closure no greater than 1' in 5,000'; and that I have fully complied with the requirements of Section 3, Act 132, P.A. 1970.

Herbert J. Kobs
 Herbert J. Kobs
 Registered Land Surveyor
 No. 14097



CERTIFICATE OF SURVEY

AARON TRAMMELL and
 LILLIE TRAMMELL
 JOB No. 93144 DATE 7-6-93
 SCALE 1" = 200' SHEET 1 OF 2
 DRAWN BY K.D.R. CHECKED BY D.H.K.

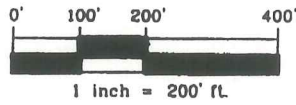

R = RECORDED
 M = MEASURED
 C = CALCULATED

B324418

Part of the Northeast 1/4 of Section 22, Town 5 North, Range 12 East, Bruce Township, Macomb County, Michigan.

NOTE:
 Bearings relate to description of record for parent parcel.

LMFR 05969M132

SCHOOF ROAD (35 MILE RD.)
 (60' 1/2 WIDTH)

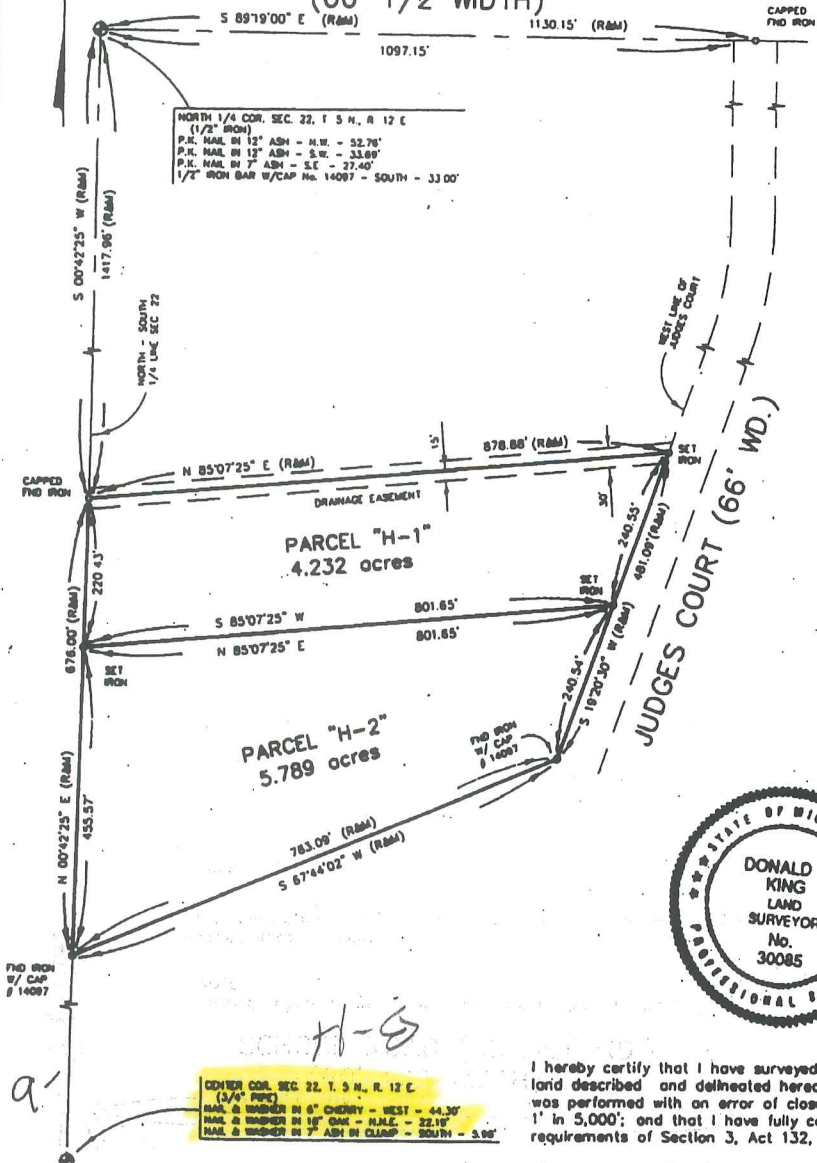

NORTH 1/4 COR. SEC. 22, T 5 N., R 12 E
 (1/2" IRON)
 P.R. NAIL IN 12" ASH - N.W. - 52.70'
 P.R. NAIL IN 12" ASH - S.W. - 33.69'
 P.R. NAIL IN 7" ASH - S.E. - 27.40'
 1/2" IRON BAR W/CAP No. 14087 - SOUTH - 33.00'

PARCEL "H-1"
 4.232 acres

PARCEL "H-2"
 5.789 acres

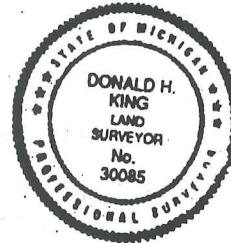

CENTER COR. SEC. 22, T. 5 N., R. 12 E.
 (3/4" PIPE)
 NAIL & WASHER IN 6" CHERRY - WEST - 44.30'
 NAIL & WASHER IN 10" OAK - N.E. - 22.10'
 NAIL & WASHER IN 7" ASH IN CLUMP - SOUTH - 3.00'

I hereby certify that I have surveyed the parcel(s) of land described and delineated hereon; that said Survey was performed with an error of closure no greater than 1' in 5,000; and that I have fully complied with the requirements of Section 3, Act 132, P.A. 1970.

Donald H. King
 DONALD H. KING
 LICENSED LAND SURVEYOR
 MICHIGAN LICENSE No. 30085

NO-D
KOBS-KING & ASSOC., INC.

**LAND SURVEYING
 SITE PLANNING**

IN DOUBLE

FORM 100 (REVISED 1988)

NO. 70-070

INDIAN HILLS ESTATES SUBDIVISION

OF PART OF N.E. 1/4 OF SECTION 22, T.5N., R.12E.,
BRUCE TWP., MACOMB COUNTY, MICHIGAN.

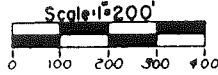

NOTE: ALL DIMENSIONS ARE SHOWN IN FEET AND DECIMALS THEREOF.
ALL CURVILINEAR DIMENSIONS ARE SHOWN ALONG THE ARC

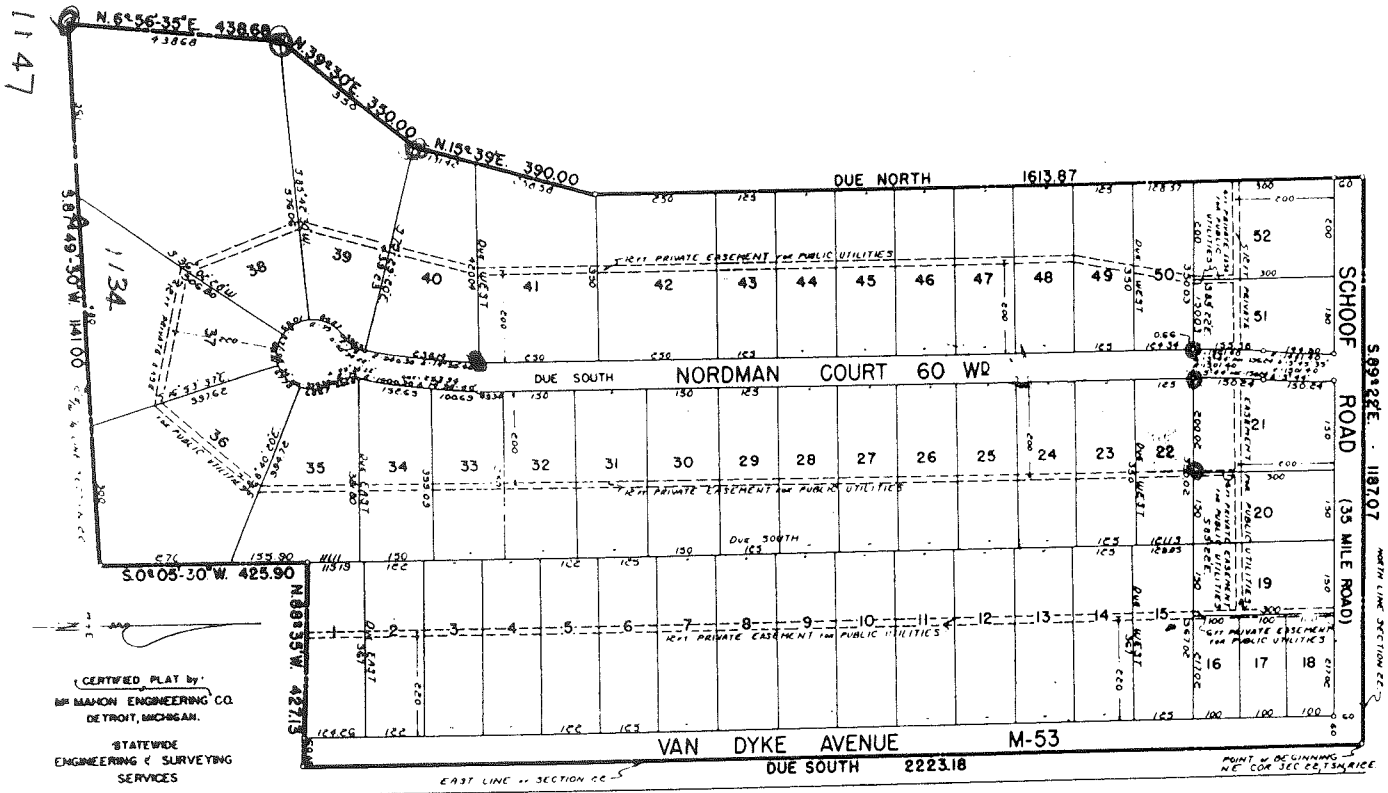

CERTIFIED PLAT by:
B. H. MAHON ENGINEERING CO.
DETROIT, MICHIGAN.
STATEWIDE
ENGINEERING & SURVEYING
SERVICES

DESCRIPTION OF LAND PLATTED

The land embraced in the annexed plat of INDIAN HILLS ESTATES SUBDIVISION of part of N. E. 1/4 of Sec. 22, T. 5 N., R. 12 E., Bruce Twp., Macomb County, Michigan is described as follows;

Beginning at the Northeast corner of said Section 22; thence Due South along the East line of Section 22 2223.18 feet to a point; thence North 88 degrees 35 minutes West a distance of 427.13 feet to a point; thence South 0 degrees 05 minutes 30 seconds West a distance of 425.90 feet to a point in the East and West 1/4 line of Section 22; thence South 87 degrees 49 minutes 30 seconds West along the East and West 1/4 line of Section 22 a distance of 1141.00 feet to a point; thence North 6 degrees 56 minutes 35 seconds East a distance of 438.68 feet to a point; thence North 39 degrees 30 minutes East a distance of 390.00 feet to a point; thence North 15 degrees 39 minutes East a distance of 390.00 feet to a point; thence Due North a distance of 1613.87 feet to a point in the North line of Section 22; thence South 89 degrees 32 minutes East along the North line of Section 22 a distance of 1187.07 feet to the point of beginning and comprises Lots 1 thru 52 both inclusive.

REGISTER'S OFFICE } ss.
COUNTY OF MACOMB }
Received for Record.....
March 21, 1955.....
at 2:00 o'clock P. M., and recorded
in Vol. 372 of State, on
Page 276.....
Register of Deeds

82 5

I-7

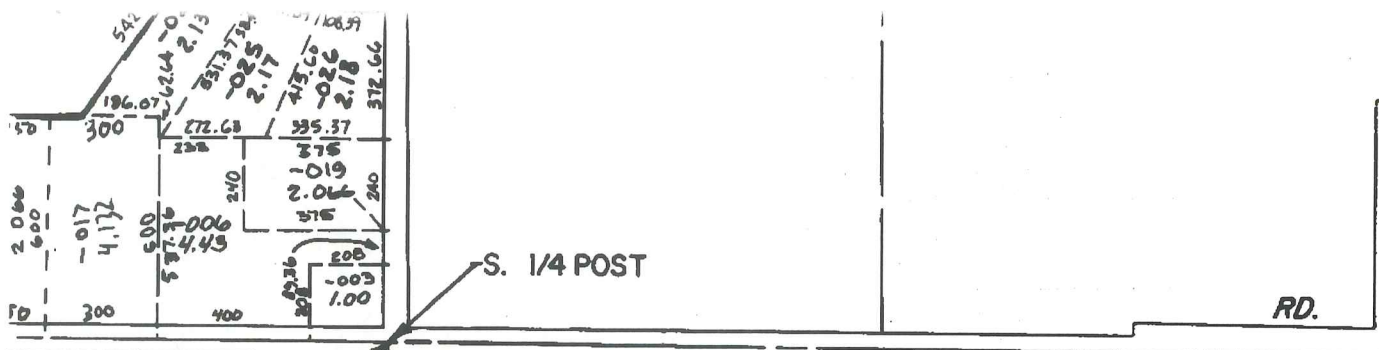

S.E. COR.
I-1
N.E. COR.

N. 1/4 POST

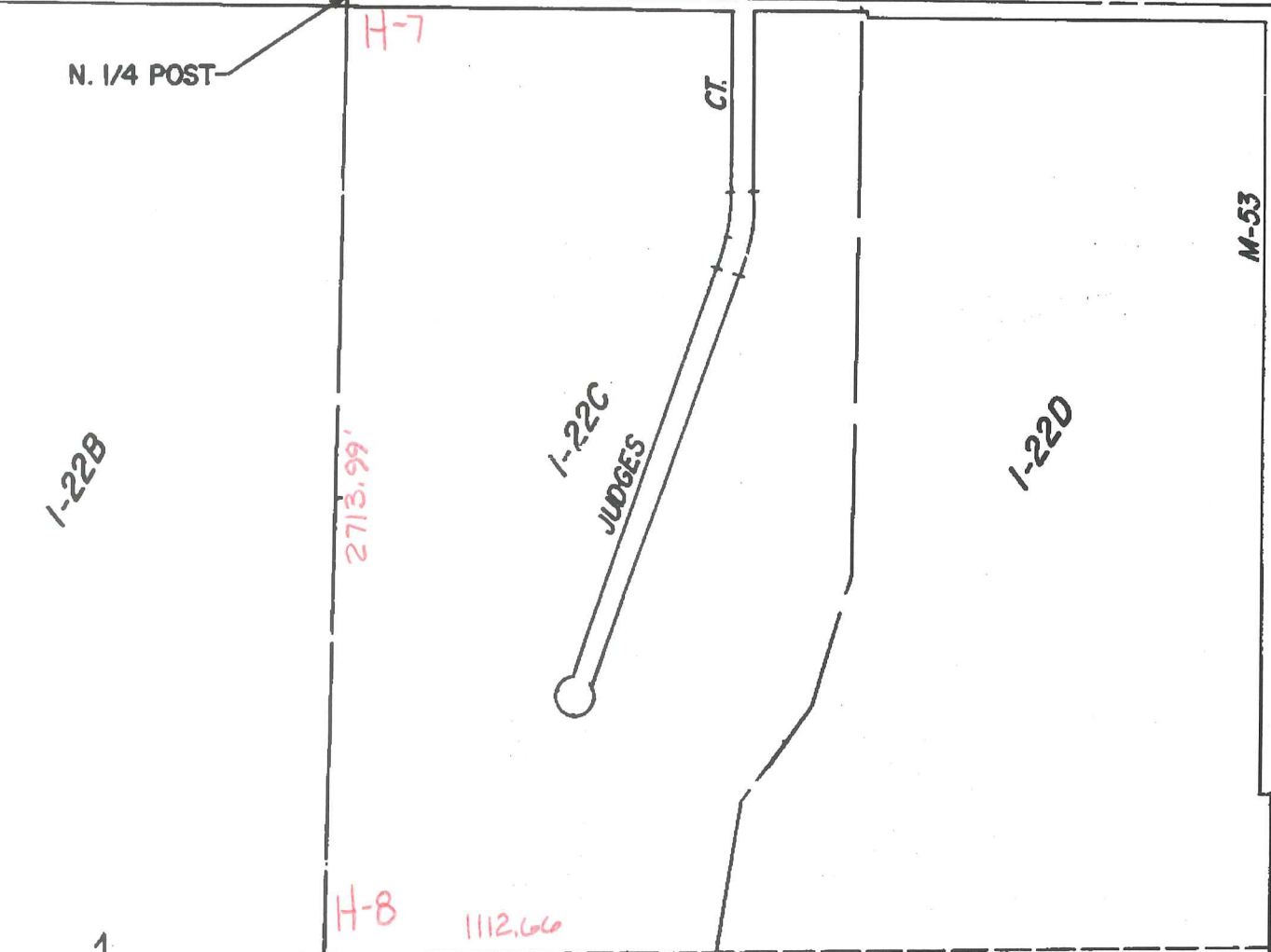

H-8 1112.66

I-8
E. 1/4 POST

22
CEN. POST
PT. 01-22-100-034
PT. 73.0

2962.58 1849.92

-034
31.00



570.34

-027
58.557

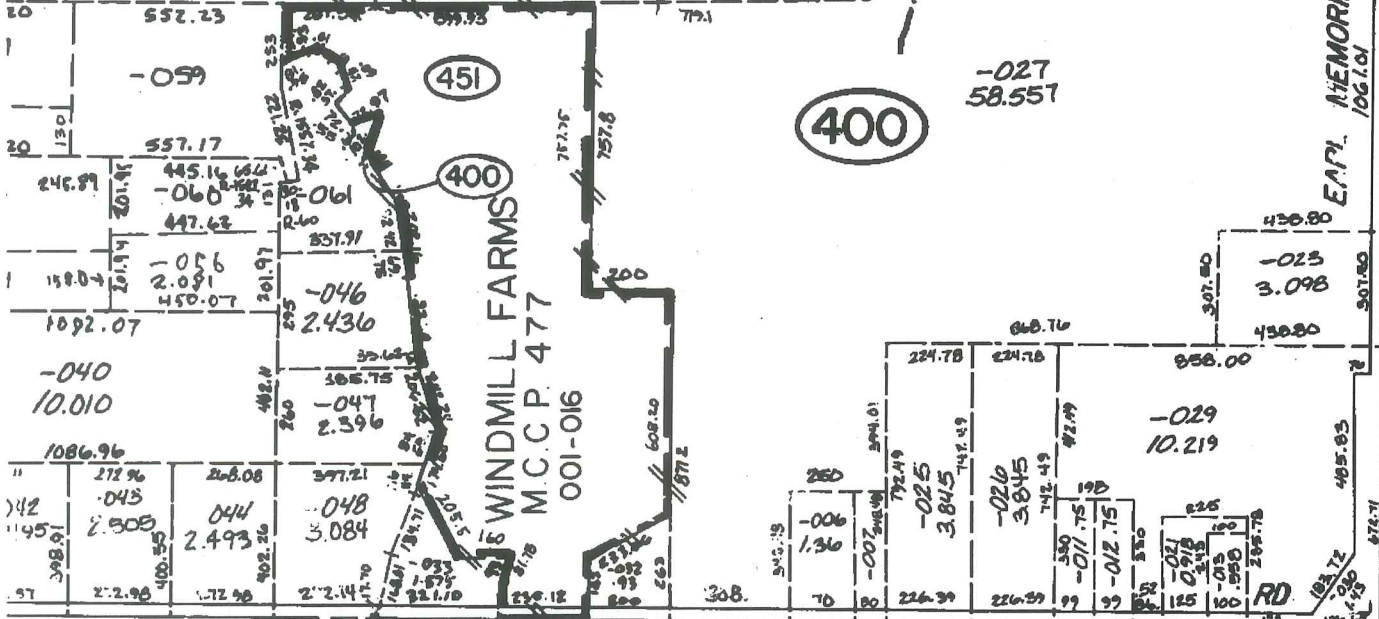

I-Q H-9 S. 1/4 POST

S.E. COR

Rel. 4-0
Rev. 1-0
Rev. 6-0

COPYRIGHT 1991
All Rig

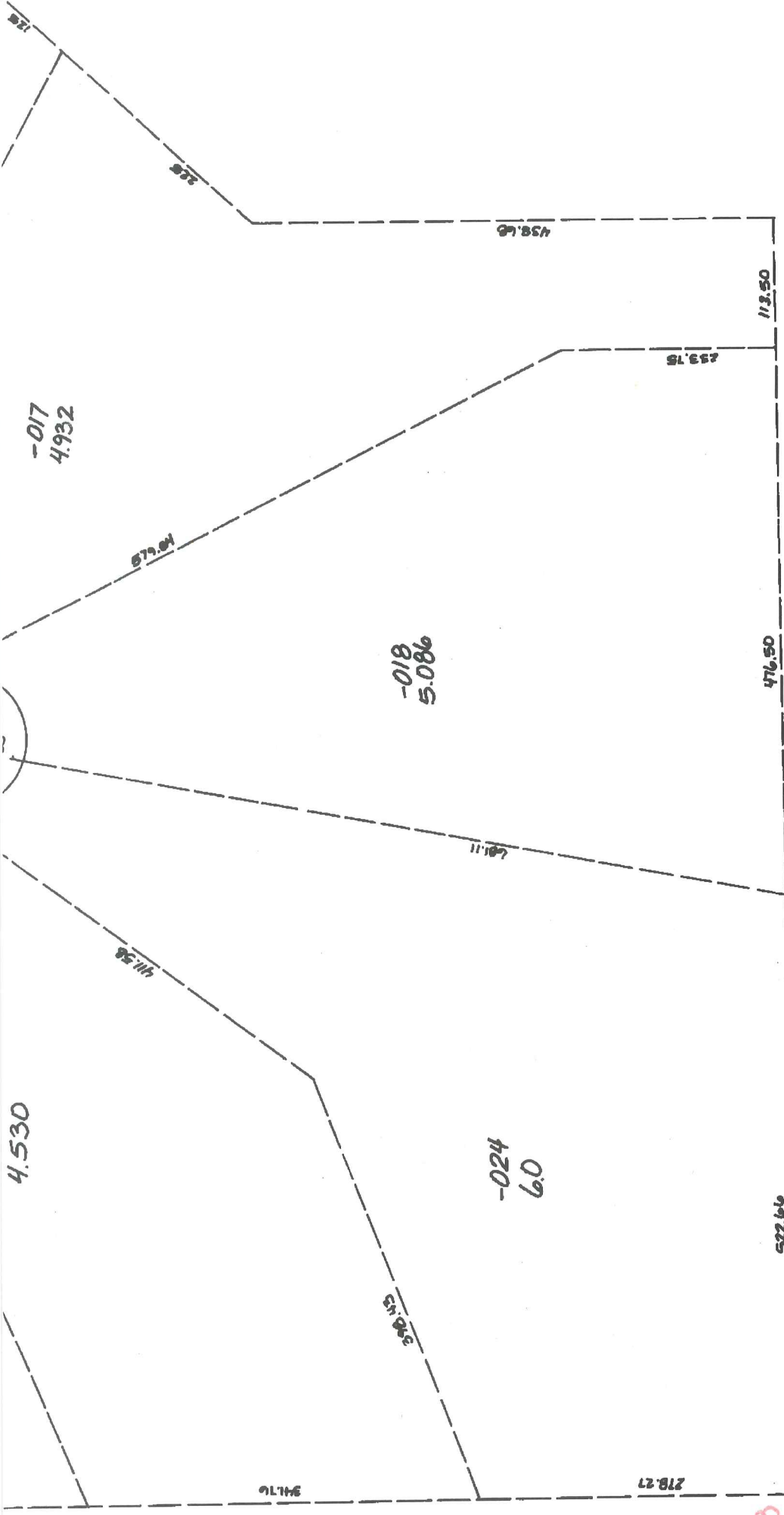

-96

CEN. POST

SCALE: 1" = 100'

MACOMBE COUNTY, MI.
 Reserved.

BRUCE TWP.

W. 1/2 N.E. 1/4 SEC. 22 T. 5N. R. 12E.

Graphy: March 2000

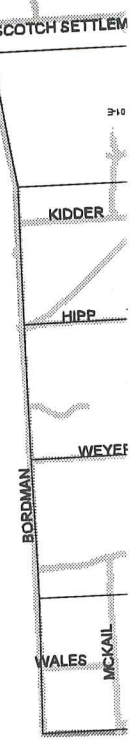

DESCRIPTION OF PERMANENT REAL ESTATE INDEX NUMBER

13	-	19	-	302	-	018
AREA		SUB AREA		BLOCK		PARCEL
INDEXED		INDEXED		INDEXED		INDEXED

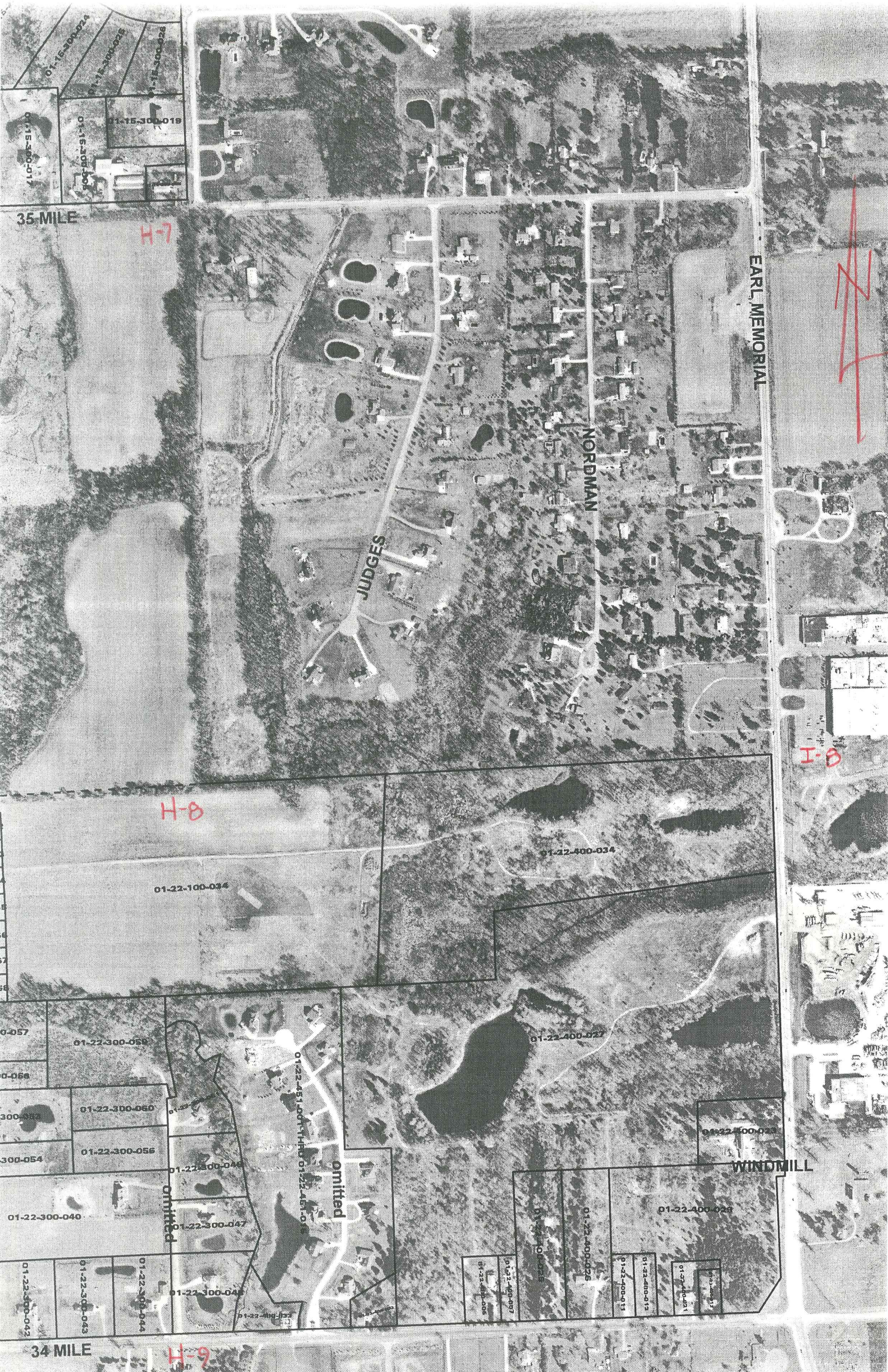

35 MILE

H-7

EARL MEMORIAL

NORDMAN

JUDGES

H-8

I-B

01-22-300-057

01-22-300-058

01-22-300-059

01-22-300-054

01-22-300-040

01-22-300-042

01-22-300-043

01-22-300-044

01-22-300-045

01-22-300-055

01-22-300-060

01-22-300-056

01-22-300-046

01-22-300-047

01-22-300-048

01-22-300-049

01-22-300-050

01-22-100-034

01-22-400-034

01-22-400-027

01-22-400-028

01-22-400-029

01-22-400-030
01-22-400-031
01-22-400-032
01-22-400-033

01-22-400-025

01-22-400-017
01-22-400-018
01-22-400-019
01-22-400-020

omitted

omitted

WINDMILL

34 MILE

H-9



35 MILE

H-7

JUDGES

CORN

G-8

M.

H-8

SANDI

omitted

omitted

omitted

34 MILE

H-9

CAMPE

01-15-300-019

01-15-300-018

01-15-300-017

01-15-300-016

01-15-300-015

01-22-100-009

01-22-100-010

01-22-100-011

01-22-100-036

01-22-100-037

01-22-100-038

01-22-100-039

01-22-100-035

01-22-100-012

01-22-100-004

01-22-100-040

01-22-300-052

01-22-300-051

01-22-300-048

01-22-300-062

01-22-300-063

01-22-300-064

01-22-300-065

01-22-300-066

01-22-300-067

01-22-300-068

01-22-100-034

01-22-300-015

01-22-300-057

01-22-300-058

01-22-300-059

01-22-300-053

01-22-300-060

01-22-300-054

01-22-300-056

01-22-300-017

01-22-300-069

01-22-300-070

01-22-300-071

01-22-300-072

01-22-300-073

01-22-300-074

01-22-300-075

01-22-300-076

01-22-300-077

01-22-300-078

01-22-300-079

01-22-300-080

01-22-300-023

01-22-300-025

01-22-300-013

01-22-300-031

01-22-300-032

01-22-300-033

01-22-300-034

01-22-300-041

01-22-300-042

01-22-300-043

01-22-300-044

01-22-300-045

01-22-300-055

01-22-451-001 THRU 01-22-451-010

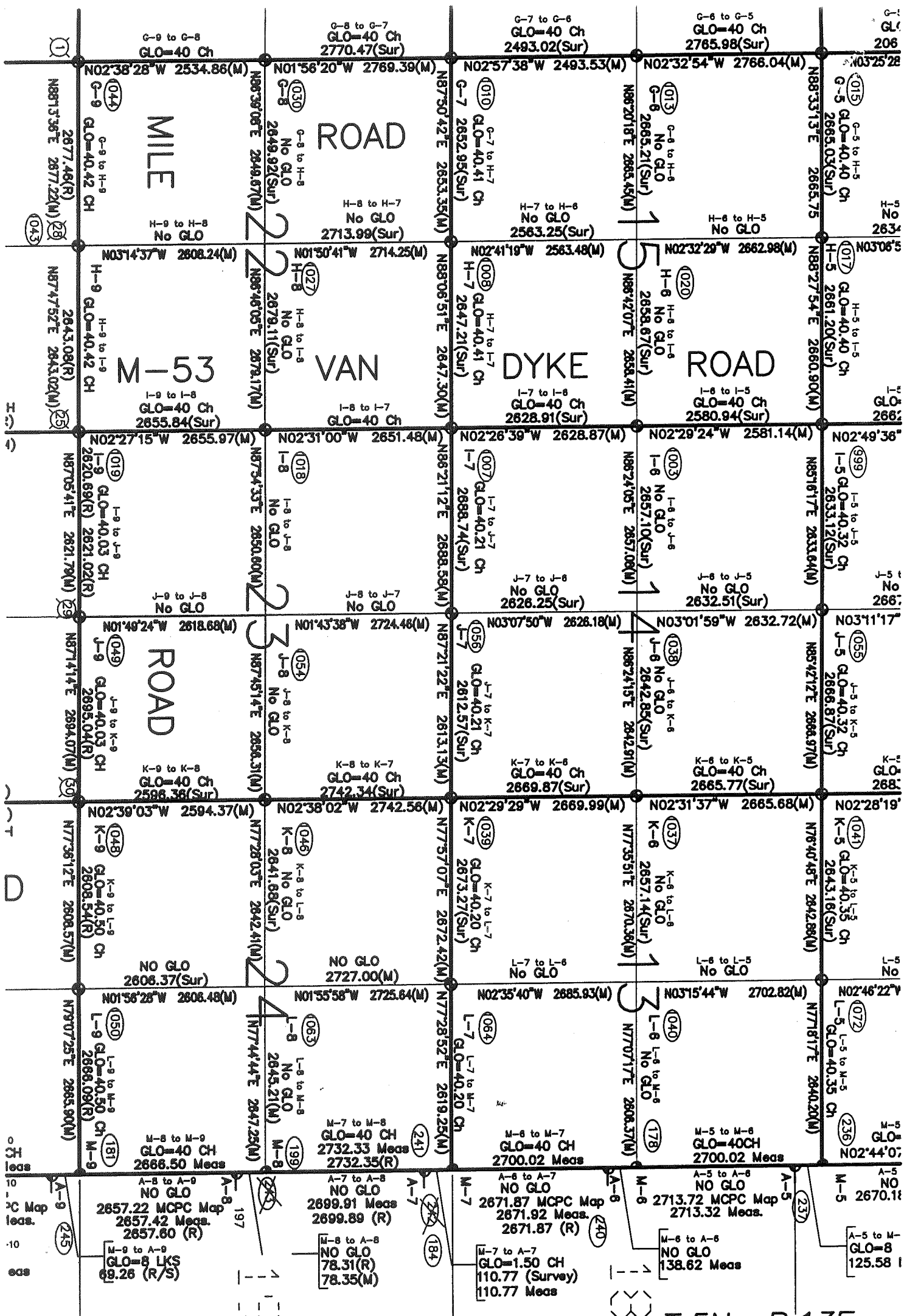

T.5N.-R.13E.

4/9

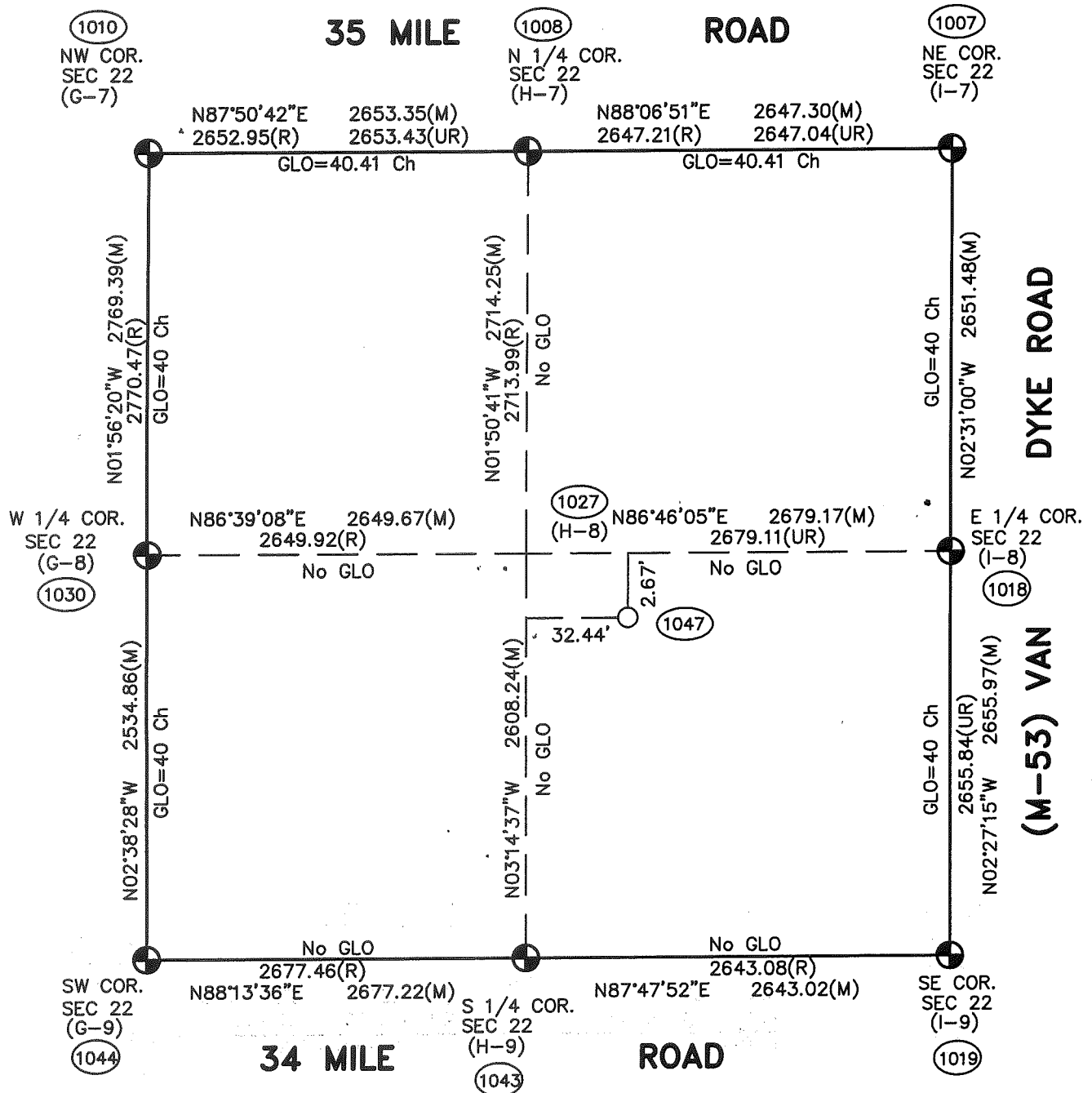
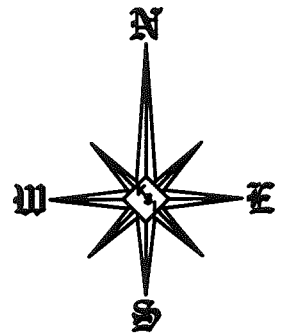

Theoretical Center of Section (the intersection of the 1/4 Section Lines) **(1047)**

Center of Section that is being accepted and used. **(1027)**

(UR) = Unrecorded

Not To Scale

H-8 (As Found) to the Theoretical Center of Section S88°32'03"E 32.55'

**SECTION 22, T5N, R12E
BRUCE TOWNSHIP**

(96-4013)