

C0203928 LIBER:06842 PAGE:99 01:43P 12/07/1995
CARMELLA SABAUGH-MACOMB COUNTY, MI REG/DEEDS
LAND CORNER RECORDATION CERTIFICATE
 Filing Requirement of Act 74, Mich. P.A. 1970

For corners in Macomb Located in: Bruce Twp. Corner Code # _____
 (County)

1. Public Land Survey	T <u>5N</u> R <u>12E</u>	<u>G-11</u>
	T _____ R _____	_____
	T _____ R _____	_____
	T _____ R _____	_____
2. Property Controlling in Section	S _____ T _____ R _____	_____
	S _____ T _____ R _____	_____
3. Miscellaneous Property in Section	S _____ T _____ R _____	_____
	S _____ T _____ R _____	_____

Register of Deeds Stamp & File Number

4. Lot No. _____, Recorded Plat _____
 5. Private Claims _____

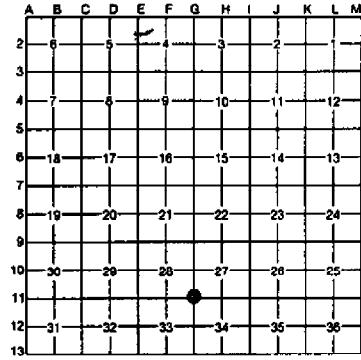

I, Huston K. Kennedy, in a field survey on November 10, 1995 do hereby certify that under requirements of P.A. 74, Michigan P.A. of 1970, the corner points mentioned in lines 1 and 2 above were in conformance with regulations and rules therefore as required in the current manual of survey instructions of the United States Department of the Interior, Bureau of Land Management or by a decree of a Court of Law and/or that the corner points mentioned in lines 3, 4 and 5 above were in conformance with the rules of the Michigan Board of Professional Surveyors or by a Decree of a Court of Law; established, re-established, monumented, re-monumented, recovered, found as expressed below:

NOTE: Not more than 4 corners, all in the same town and range, may be recorded on this certificate.

- A. Description of original monument and accessories and/or subsequent restoration:**
 1817-GLO Wampler, D.S.; Set Post 22" White Oak N85°E 12 Links; 12" White Oak S11°E 19 Links
 1.) 1972-Kobs, PS #14097; LCRC L.2332, Pg.291 - Fnd 3/4" Iron Pipe
 2.) 1979-Henderson, PS #16043; LCRC L.3115, Pg.584 - Fnd Iron Pipe
 3.) 1972-Kobs, PS #14097; Survey L.2334, Pg.261 - Fnd 3/4" Iron Pipe
 4.) 1974-Kobs, PS #14097; Survey L.2534, Pg.459 - Fnd 3/4" Iron Pipe, used same wit as Survey #3
 5.) 1976-Kobs, PS #14097; Survey L.2723, Pg.869 - Fnd 3/4" Iron Pipe, used same wit as Survey #3
 6.) 1976-Kobs, PS #14097; Survey L.2747, Pg.925 - Fnd 3/4" Iron Pipe, used same wit as Survey #3
 7.) 1979-Kobs, PS #14097; Survey L.3074, Pg.503 - Fnd 3/4" Iron Pipe, used same wit as Survey #3
 8.) 1979-Kobs, PS #14097; Survey L.3162, Pg.627 - Fnd 3/4" Iron Pipe, used same wit as Survey #3
 9.) 1980-Kobs, PS #14097; Survey L.3217, Pg.671 - Fnd 3/4" Iron Pipe, used same wit as Survey #3

B. Description of corner evidence found and/or method applied in restoring or reestablishing corner:
 1995 Kennedy Surveying, Inc. - Kennedy, PS #17623 - Fnd 3/4" Iron Pipe 19 feet West of the centerline of Camp Ground Road, which has a gravel surface extending to the North & South, and 3 feet South of the centerline of 33 Mile Road, which has a gravel surface extending to the East & West.

Witnesses from LCRC #1 & 2 were used to recover and verify the location of the found 3/4" Iron Pipe.

FIELD MEASUREMENTS ESTIMATED

G-11 to G-10 2613.38 Ft. (m), GLO = 40 chains or 2640.00 Ft.
 G-11 to H-11 2673.43 Ft. (m), GLO = 40.40 chains or 2666.40 Ft.
 G-11 to H-11 2663.69 L.2747, Pg.925

ACCEPTED BY THE MACOMB COUNTY SURVEY PEER GROUP AS THE OFFICIAL CORNER UNDER MICHIGAN PUBLIC ACT 345 OF 1890 AT A MEETING HELD ON 12-1-95

 WILLIAM E. GODERBERG, P.S., CHAIRMAN

C. Description of monument for corner and accessories established to perpetuate locating the position of the corner:

- G-11 I replaced the found 3/4" Iron Pipe with a 3/4" x 24" Iron Rod w/2" diameter aluminum cap stamped "Macomb County Monument HI Act 345 #17623"
 N43°W 43.62' Set PK & Remon. Washer SW face Power Pole
 N41°E 100.00' Set PK & Remon. Washer SE face 25" Maple
 S72°E 41.85' Set PK & Remon. Washer SW face Power Pole
 S36°W 59.85' Set PK & Remon. Washer NW face Guide Pole

The selected location is accepted by me and is generally accepted by Professional Surveyors as the best available evidence of the position of the original corner.

Signed by _____
 Surveyor's Michigan License No. 17623

Date December 4, 1995







1995
MACOMB COUNTY REMONUMENTATION
PROGRAM FOR BRUCE TOWNSHIP

Research Dossier for G-11

Prepared by:
Kennedy Surveying, Inc.
105 N. Washington St.
Oxford, Michigan 48371

Sources of Information
For Macomb County 1995 Remonumentation Program
FOR BRUCE TOWNSHIP

- 1.) GLO Notes
 - 2.) Act 74 Recorded LCRC
 - 3.) Act 132 Recorded Surveys
 - 4.) Personal History and Records
 - 5.) Letters to the Following Requesting Unrecorded
LCRCs and Surveys
 - a.) Anderson, Eckstein & Westrick
 - b.) Detroit Edison
 - c.) King & Associates
 - d.) AES Engineers & Surveyors, Inc.
 - e.) Metco Land Sea Corp.
 - f.) Raymond Donnelly & Associates
 - g.) Del-Tec Surveying & Engineering
 - h.) Metco-Dunn, Inc.
 - i.) Road Commission for Macomb County
 - j.) Macomb County Public Works
 - k.) George Jerome & Company
 - l.) Delta Surveying
 - m.) Kem-Tec Surveying
 - n.) Mickalich & Associates
 - o.) Lehner Associates, Inc.
 - p.) Spalding, DeDecker & Associates
 - q.) M.C.S. Associates, Inc.
 - r.) Urban Land Consultants
 - s.) Fenn & Associates Surveying, Inc.
-

GLO NOTES

Researching the government survey records for Macomb County shows that the post was set at the Southwest corner of Section 27, Southeast corner of Section 28, Northeast corner of Section 33, and Northwest corner of 34 in 1817 by Joseph Wampler, D.S.

WITNESSES: (Based upon Government Survey Records)

22" White Oak	N85°E	12 Links
12" White Oak	S11°E	19 Links

EXISTING CONDITIONS

The original government post has been obliterated and the witness trees have been destroyed. The corner has since been perpetuated with 3/4" Iron Pipe 19 feet West of the centerline of Camp Ground Road, which has a gravel surface extending to the North & South, and 3 feet South of the centerline of 33 Mile Road, which has a gravel extending to the East & West.

LCRC AND RECORDED SURVEYS

Researching the Macomb County Land Corner Recordation Certificates (LCRC) shows that Herbert J. Kobs, PS #14097 recorded the first LCRC on October 6, 1972 and found a 3/4" Iron Pipe.

WITNESSES: (Based upon LCRC Recorded in Liber 2332, Page 291 of Macomb County Records)

P.K. Nail & M.C.R.C. Cap in Bell Pole - N.W. - 42.56 Ft.
*P.K. Nail & M.C.R.C. Cap in Detroit Edison Pole - S.E. - 41.65 Ft.
*P.K. Nail & M.C.R.C. Cap in Bell Pole - S.W. - 60.01 Ft.

A second LCRC shows that Bernard Henderson, PS #16043 recorded it on June 18, 1979 and found a Iron Pipe.

WITNESSES: (Based upon LCRC recorded in Liber 3115, Page 584 of Macomb County Records)

*S30°E 41.68 Ft. Utility Pole
N50°E 87.47 Ft. 20" Hickory
N45°W 42.63 Ft. Utility Pole

RECORDED SURVEYS & WITNESSES

Herbert J. Kobs, PS #14097 recorded a Certificate of Survey on October 12, 1972 in Liber 2334, Page 261 of Macomb County Records. He found a 3/4" Iron Pipe.

WITNESSES:

P.K. Nail & M.C.R.C. Cap in Bell Telephone Pole - NW 42.56 Ft.
*P.K. Nail & M.C.R.C. Cap in D.E. Pole SE 41.65 Ft.
*P.K. Nail & M.C.R.C. Cap in Bell Telephone Pole SW 60.01 Ft.

Herbert J. Kobs, PS #14097 recorded a Certificate of Survey on September 16, 1974 in Liber 2534, Page 459 of Macomb County Records. He found a 3/4" Iron Pipe, and used the same witnesses as those listed above on the first recorded Certificate of Survey.

Herbert J. Kobs, PS #14097 recorded a Certificate of Survey on June of 1976 in Liber 2723, Page 869 of Macomb County Records. He found a 3/4" Iron Pipe, and used the same witnesses as those listed above on the first recorded Certificate of Survey.

Herbert J. Kobs, PS #14097 recorded a Certificate of Survey on November 19, 1976 in Liber 2747, Page 925 of Macomb County Records. He found a 3/4" Iron Pipe, and used the same witnesses as those listed above on the first recorded Certificate of Survey.

Herbert J. Kobs, PS #14097 recorded a Certificate of Survey on March 6, 1979 in Liber 2747, Page 925 of Macomb County Records. He found a 3/4" Iron Pipe, and used the same witnesses as those listed above on the first recorded Certificate of Survey.

Herbert J. Kobs, PS #14097 recorded a Certificate of Survey on October 2, 1979 in Liber 3162, Page 627 of Macomb County Records. He found a 3/4" Iron Pipe, and used the same witnesses as those listed above on the first recorded Certificate of Survey.

Herbert J. Kobs, PS #14097 recorded a Certificate of Survey on March 17, 1980 in Liber 3217, Page 671 of Macomb County Records. He found a 3/4" Iron Pipe, and used the same witnesses as those listed above on the first recorded Certificate of Survey.

Herbert J. Kobs, PS #14097 recorded a Certificate of Survey on June 18, 1982 in Liber 3421, Page 554 of Macomb County Records. He found a 3/4" Iron Pipe, and used the same witnesses as those listed above on the first recorded Certificate of Survey.

Herbert J. Kobs, PS #14097 recorded a Certificate of Survey on June 18, 1982 in Liber 3421, Page 556 of Macomb County Records. He found a 3/4" Iron Pipe, and used the same witnesses as those listed above on the first recorded Certificate of Survey.

Herbert J. Kobs, PS #14097 recorded a Certificate of Survey on December 4, 1984 in Liber 3705, Page 131 of Macomb County Records. He found a 3/4" Iron Pipe, and used the same witnesses as those listed above on the first recorded Certificate of Survey.

Herbert J. Kobs, PS #14097 recorded a Certificate of Survey on November 24, 1986 in Liber 4077, Page 546 of Macomb County Records. He found a 3/4" Iron Pipe, and used the same witnesses as those listed above on the first recorded Certificate of Survey.

Herbert J. Kobs, PS #14097 recorded a Certificate of Survey on April 5, 1989 in Liber 4621, Page 453 of Macomb County Records. He found a 3/4" Iron Pipe, and used the same witnesses as those listed above on the first recorded Certificate of Survey.

Herbert J. Kobs, PS #14097 recorded a Certificate of Survey on May of 1989 in Liber 5014, Page 647 of Macomb County Records. He found a 3/4" Iron Pipe, and used the same witnesses as those listed above on the first recorded Certificate of Survey.

Don King, PS #30085 recorded a Certificate of Survey on May of 1989 in Liber 5014, Page 657 of Macomb County Records. He found a 3/4" Iron Pipe, and used the same witnesses as those listed above on the first recorded Certificate of Survey.

Don King, PS #30085 recorded a Certificate of Survey on March 15, 1995 in Liber 6595, Page 704 of Macomb County Records. He found a 3/4" Iron Pipe, and used the same witnesses as those listed above on the first recorded Certificate of Survey.

Don King, PS #30085 recorded a Certificate of Survey on March 15, 1995 in Liber 6595, Page 706 of Macomb County Records. He found a 3/4" Iron Pipe, and used the same witnesses as those listed above on the first recorded Certificate of Survey.

Don King, PS #30085 recorded a Certificate of Survey on March 15, 1995 in Liber 6595, Page 720 of Macomb County Records. He found a 3/4" Iron Pipe, and used the same witnesses as those listed above on the first recorded Certificate of Survey.

UNRECORDED SURVEYS & WITNESSES

Charles G. Melching & Associates, Inc. witnessed the Northeast corner of Section 33 in 1969 and found a 1 1/4" Iron Pipe.

WITNESSES:

N.W. 42.64 Ft. PK in M.B.T. Pole
*S.E. 41.62 Ft. PK in D.E. Pole
*S.W. 60.05 Ft. PK in M.B.T. Pole

FIELD MEASUREMENTS BETWEEN

G-11 to G-10 2613.38 Ft. (m), GLO = 40 chains or 2640.00 Ft.
G-11 to H-11 2673.43 Ft. (m), GLO = 40.40 chains or 2666.40 Ft.
G-11 to H-11 2663.69 Ft., L.2747, Pg.925

The witnesses for the above mentioned Land Corner Recordation Certificate verify the location of the found 3/4" Iron Pipe as of October 30, 1995. I therefore, recommend to the Macomb County Peer Group that they accept the 3/4" Iron Pipe as found as the best evidence of the original corner position.

Austin K. Kennedy, PS
Kennedy Surveying, Inc.

*Used to verify the location of the found corner (G-11)

Town 5 North Range 12 East

W.O. 16 N 80 E 10
 R.O. 21 S 53 W 25
 11.15 B.C. 16 in Dr.
 10.00 Set front cor. S 27, 28, 33, 34
 W.O. 22 N 85 E 12
 Do 12 S 11 E 19
 Poor Billy Oak Land

East On R.L. bet S 27 & 34
 110.00 Set term 1/2 mi front
 80.80 Intⁿ N 18 line at front
 Poor Billy Oak Land

West Marked bet S 27 & 34
 13.55 Maple 16 in Dr.
 40.40 marked term 1/2 mi. fr. to an D.
 W.O. 14 N 39 E 10
 Do 13 S 73 W 23
 55.87 W.C. 17 in Dr.

North Between S 27 & 28
 7.01 W.O. 22 in Dr.
 29.0 Creek 30 lbs nearly N.
 6.00 Do offset N 57 W 5.00 North 20.00 S 59
 @ 5.00
 40.00 Set 1/2 mi front
 Aspen 8 N 70 E 8
 W.O. 6 N 84 W 15
 48.37 Run 4 lbs S.C.
 53.00 Lymns 18 in Dr.
 68.00 Cut 4 Town 200 ft.
 79.00 Left Do.
 80.00 Set front cor. S 21, 22, 27, 28
 W.O. 23 S 17 W 41
 Town 5 N 4 E 24
 Billy Oak Land

LAND CORNER RECORDATION CERTIFICATE

FILING REQUIREMENT OF ACT 74, MICH. P.A. 1970

UBER 2332 PAGE 291

A147761

FOR CORNERS OF--	LOCATED IN--	CORNER CODE NUMBER
1. PUBLIC LAND SURVEY _____	T. <u>5</u> N. <u>12</u> E. _____	G-11
2. PROPERTY CONTROLLING IN SECTION _____	T. _____ N. _____ S. _____ R. _____ W. _____	_____
3. MISCELLANEOUS PROPERTY IN SECTION _____	T. _____ N. _____ S. _____ R. _____ W. _____	_____
4. LOT NO. _____	RECORDED PLAT _____	_____
5. PRIVATE CLAIMS _____	_____	_____

RECORDED IN MACOMB COUNTY RECORDS AT: 8:30 A.M.

OCT - 6 1972

Edna H. Hill

CLERK - REGISTER OF DEEDS
MACOMB COUNTY, MICHIGAN

REGISTER OF DEEDS STAMP AND FILING NUMBER

1. Herbert J. Kobs do hereby certify that under requirements of P.A. 74, Michigan P.A. of 1970, the corner points mentioned in lines 1 and 2 above (identified with circles on index code diagram - over) were, in a field survey on July 18, 1972, established, re-established, monumented, re-monumented, recovered or restored as expressed below and in conformance with regulations and rules therefore as required in the current manual of survey instructions of the United States Department of the Interior, Bureau of Land Management or by a decree of a court of law. Furthermore, that the corner points mentioned in lines 3, 4 and 5 above were, in a field survey on 19 found, recovered, restored, established or re-established as expressed below and in conformance with the rules of the Michigan State Board of Registration for Land Surveyors or, by a Decree of a Court of law:

A. Description of original monument and accessories and/or subsequent restoration:

B. Description of corner evidence found and/or method applied in restoring or re-establishing corner:

Found 3/4" pipe.

C. Description of monument for corner and accessories established to perpetuate locating the position of the corner:

3/4" pipe
P.K. nail & M.C.R.C. cap in Bell pole - N.W. - 42.56 feet.
P.K. nail & M.C.R.C. cap in Detroit Edison pole - S.E. - 41.65 feet.
P.K. nail & M.C.R.C. cap in Bell pole - S.W. - 60.01 feet.

SIGNED BY *Herbert J. Kobs* DATE September 30, 1972
SURVEYOR'S MICHIGAN REGISTRATION NO. 14097

FOR STATE AND UNITED STATES AGENCIES:

SIGNED BY _____ DATE _____
APPROVED AND SIGNED BY _____ DATE _____

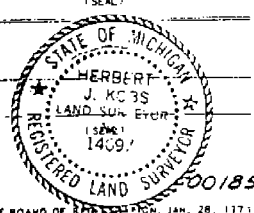

SURVEYOR'S MICHIGAN REGISTRATION NO. _____

Form No. ML 4728
© 1971, C.A.B. INT'L. CO., BALTIMORE, MICH.

FORM APPROVED BY MICHIGAN STATE BOARD OF REGISTRATION, JAN. 28, 1971
DISTRIBUTED BY MICHIGAN SOCIETY OF REGISTERED LAND SURVEYORS

3-

LAND CORNER RECORDATION CERTIFICATE

FILING REQUIREMENT OF ACT 74, MICH. P.A. 1970

4587734

FOR CORNERS OF--	LOCATED IN--	CORNER CODE NUMBER	RECORDED IN MACOMB COUNTY RECORDS AT: 8:42 A. M. JUN 18 1979 <i>Edna Hill</i> CLERK, REGISTER OF DEEDS MACOMB COUNTY, MICHIGAN REGISTER OF DEEDS STAMP AND FILING NUMBER
1. Bruce Twp PUBLIC LAND SURVEY	T. 5 N. R. 12 E.	G-11	
2. PROPERTY CONTROLLING IN SECTION	T. N. S. R. E. W.		
3. MISCELLANEOUS PROPERTY IN SECTION	T. N. S. R. E. W.		
4. LOT NO. _____, RECORDED PLAT _____			
5. PRIVATE CLAIMS _____			

I, Bernard Henderson do hereby certify that under requirements of P. A. 74, Michigan P. A. of 1970, the corner points mentioned in lines 1 and 2 above (identified with circles on index code diagram - over) were, in a field survey on March 1978, established, re-established, monumented, re-monumented, recovered or restored as expressed below and in conformance with regulations and rules therefore as required in the current manual of survey instructions of the United States Department of the Interior, Bureau of Land Management or by a decree of a court of law. Furthermore, that the corner points mentioned in lines 3, 4 and 5 above were, in a field survey on 19 , found, recovered, restored, established or re-established as expressed below and in conformance with the rules of the Michigan State Board of Registration for Land Surveyors or, by a Decree of a Court of law:

A. Description of original monument and accessories and/or subsequent restoration:

G-11 Iron Pipe

B. Description of corner evidence found and/or method applied in restoring or re-establishing corner:

G-11 - Found Iron Pipe

C. Description of monument for corner and accessories established to perpetuate locating the position of the corner:

G-11 - N.E. Cor. Sec. 33, T5N-R12E,
 S 30° E 41.68 ft. Utility Pole
 N 50° E 87.47 ft. 20" Hickory
 N 45° W 42.63 ft. Utility Pole

SIGNED BY Bernard Henderson DATE July 5, 1978
 SURVEYOR'S MICHIGAN REGISTRATION NO. #16043
 FOR STATE AND UNITED STATES AGENCIES:
 SIGNED BY _____ DATE _____
CHIEF OF SURVEY PARTY
 APPROVED AND SIGNED BY _____ DATE _____
MICHIGAN REGISTERED LAND SURVEYOR

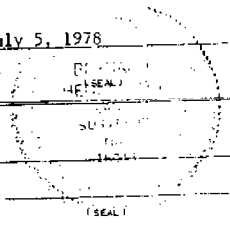

58

SURVEYOR'S MICHIGAN REGISTRATION NO. _____

00892

Form No. MLM738
 MICHIGAN SOCIETY OF REGISTERED LAND SURVEYORS

FORM APPROVED BY MICHIGAN STATE BOARD OF REGISTRATION, JAN. 28, 1977
 DISTRIBUTED BY MICHIGAN SOCIETY OF REGISTERED LAND SURVEYORS

Job No. 225-72
Sheet 1 of 1
For: Jerome School
October 9, 1972

CERTIFICATE OF SURVEY
Scale: 1" = 400'

A148997

PROPERTY DESCRIPTION

A parcel of land located in and being a part of the West half of the N.W. 1/4 of Section 36, Town 5 North, Range 12 East, Bruce Township, Macomb County, Michigan, and being more particularly described as follows: Commencing at the N.W. Corner of said Section 36; thence South 89 degrees 43 minutes 38 seconds East 1347.25 feet along the North line of said Section 36; thence South 0 degrees 28 minutes West 1257.00 feet along the Westerly line of "Orchard Hills Subdivision" as recorded in Liber 27, on pages 35 and 36 of Plats, Macomb County Records; thence North 89 degrees 43 minutes 38 seconds East 492.84 feet; thence North 0 degrees 22 minutes 52 seconds East 455.92 feet; thence North 89 degrees 43 minutes 38 seconds West 662.53 feet; thence North 0 degrees 22 minutes 52 seconds East 801.08 feet along the West line of said Section 36; to the point of beginning, containing 82.020 acres of land. Reserving easements of record.

N.W. Cor. Sec. 34, T.5 N., R.12 E.
(8/4" pipe)
P.I. nail & M.C.R.C. cap in Bell Tel. pole - N.W. - 42.56'
P.I. nail & M.C.R.C. cap in D.I. pole - S.E. - 41.65'
P.I. nail & M.C.R.C. cap in Bell Tel. pole - S.W. - 60.01'

West 1/4 Cor. Sec. 34, T.5 N., R.12 E.
(1" pipe)
Nail & washer in 26" oak - N.W. - 103.72'
P.I. nail in Bell Tel. pole - N.W. - 81.50'
P.I. nail in anchor post - N.W. - 45.41'

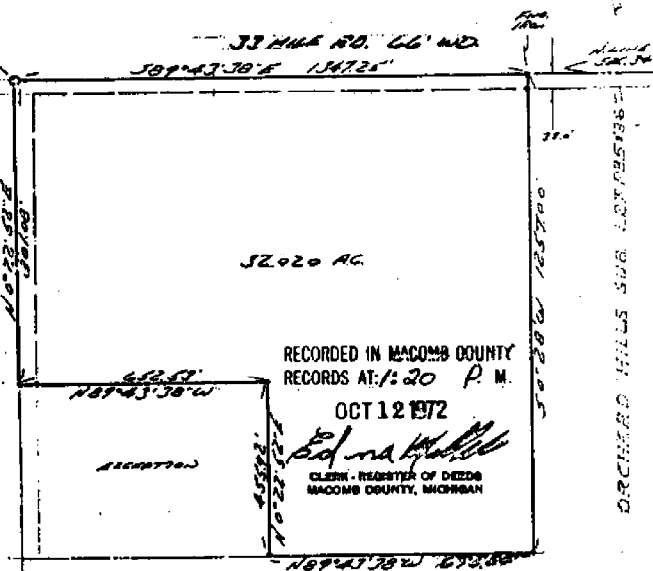

RECORDED IN MACOMB COUNTY
RECORDS AT 1:20 P.M.

OCT 12 1972

HERBERT J. KOBS
CLERK - REGISTER OF DEEDS
MACOMB COUNTY, MICHIGAN

I hereby certify that I have surveyed the parcel(s) of land described and delineated hereon; that said Survey was performed with an error of closure no greater than 1 in 5000'; and that I have fully complied with the requirements of Section 3, Act 182, P.S. 1970.

Herbert J. Kobs
Registered Land Surveyor
No. 14097



Note: Set 1/2" iron bars 18" long and capped with plastic caps stamped (R.L.S. 14097) at points marked thus: o

ADJ. LAND SURVEYOR
MRS. BRADY RD. TOWN HILL
MICHIGAN

DIVISION OF PART OF THE WEST HALF OF THE N.W. 1/4 SECTION 34, T. 5N, R. 12E, MAGOMB COUNTY, MICHIGAN.

FOR JEREMY SCHONE
DATE May 14, 1974
JOB # 182-74
SCALE 1"=200'
SHEET 1 OF 2

NOTE: SET 1/2" IRON BARBS 18" LONG AND CAPPED WITH PLASTIC CAPS STAMPED (R.L.S. 14097) AT POINTS MARKED THUS: O

N.W. COR. SEC. 34, T. 5N, R. 12E
(36' PINS)
P.K. & M.C.R.C. CAP IN T. 5N, R. 12E, N. 1/4 - 42.52'
P.K. & M.C.R.C. CAP IN T. 5N, R. 12E, S.E. - 41.65'
P.K. & M.C.R.C. CAP IN T. 5N, R. 12E, S.W. - 60.00'
N 89° 43' 30" W 1345.37'

RECORDED IN MAGOMB COUNTY
RECORDS AT: 1:35 P.M.
SEP 18 1974

Herbert J. Kobs
CLERK - REGISTER OF DEEDS
MAGOMB COUNTY, MICHIGAN

PARCEL E
(20.567 Ac.)

CHERRYLAND EIR 66' W
WEST LINE SEC. 34
777.99' 50° 22' 52" W 1455.49' 67° 14' 51" E

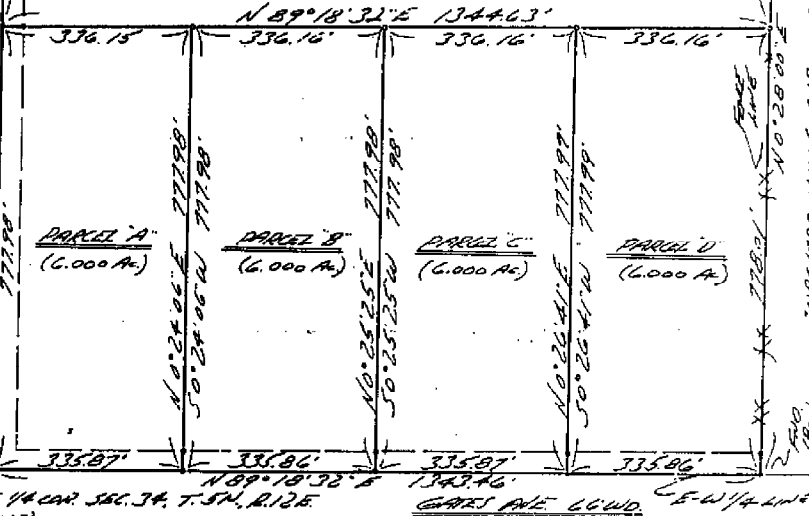

WEST 1/4 COR. SEC. 34, T. 5N, R. 12E
(1" PINS)
N.W. COR. SEC. 34, T. 5N, R. 12E - N.W. 102.72'
P.K. MARK IN T. 5N, R. 12E - N.W. 81.30'
P.K. MARK IN T. 5N, R. 12E - N.E. 43.41'

I HEREBY CERTIFY THAT I HAVE SURVEYED THE PARCEL(S) OF LAND DESCRIBED AND DELINEATED HEREON; THAT SAID SURVEY WAS PERFORMED WITH AN ERROR OF CLOSURE NO GREATER THAN 1 IN 5000'; AND THAT I HAVE FULLY COMPLIED WITH THE REQUIREMENTS OF SECTION 3, ACT 132, P.A. 1970.



Herbert J. Kobs
HERBERT J. KOBBS
REGISTERED LAND SURVEYOR
No. 14097

KS

KOBS LAND SURVEYING
1925 BREWER ROAD
ROMEO, MICHIGAN
752-2700



Certificate of Survey

FOR JEROME SCHOOL
 DATE June 8, 1976
 JOB # 18476
 SCALE 1" = 100'
 SHEET 1 OF 2

DIVISION OF PART OF THE WEST HALF OF THE
 N.W. 1/4 OF SECTION 34, TOWN 5 NORTH,
 RANGE 12 EAST, BRUCE TOWNSHIP, MACOMB
 COUNTY, MICHIGAN.

NOTE: BEARINGS RELATE TO SURVEY AS
 RECORDED IN LIBER 2334, ON
 PAGE 261, MACOMB COUNTY,
 RECORDS.

2723 869
 LIBER 2723 SEE 869

SET 1/2" IRON BARS 18" LONG WITH
 CAPS STAMPED (R.L.S. 14097) AT
 POINTS MARKED THUS: O

RR RECORDED
 MM MEASURED

N.W. COR. SEC. 34, T. 5N, R. 12E
 (3/4" PIPE)
 RR. N.W. COR. SEC. 34 IN T2L DOLF - N. 01 - 42.56'
 RR. N.W. COR. SEC. 34 IN T2L DOLF - S. E. - 41.65'
 RR. N.W. COR. SEC. 34 IN T2L DOLF - S. W. - 40.01'

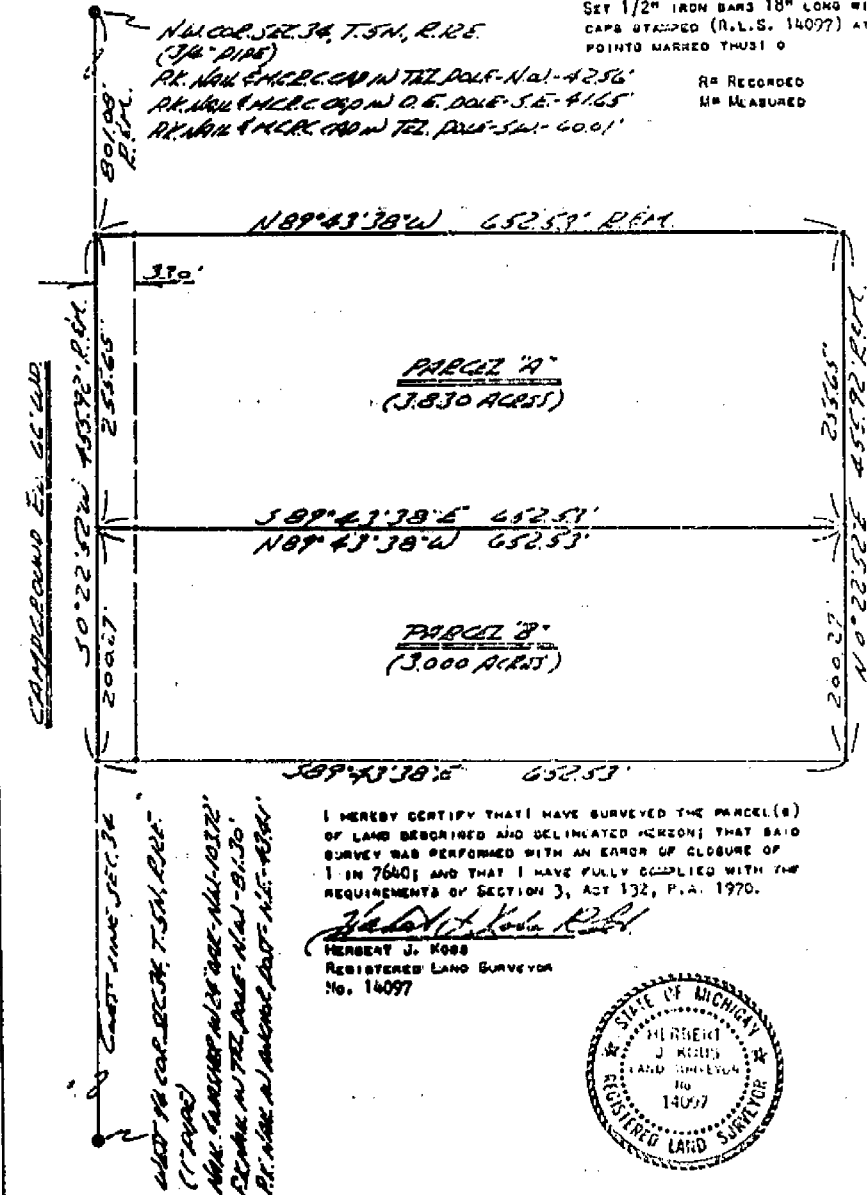

SAMPLE POINT E. 66' W.D.

50' 22' 52\"/>

COURTLINE SEC. 34

WEST 1/4 COR. SEC. 34, T. 5N, R. 12E
 (1" PIPE)
 RR. N.W. COR. SEC. 34 IN T2L DOLF - N. 01 - 42.56'
 RR. N.W. COR. SEC. 34 IN T2L DOLF - S. E. - 41.65'
 RR. N.W. COR. SEC. 34 IN T2L DOLF - S. W. - 40.01'

I HEREBY CERTIFY THAT I HAVE SURVEYED THE PARCEL(S)
 OF LAND DESCRIBED AND DELINEATED HEREON; THAT SAID
 SURVEY WAS PERFORMED WITH AN ERROR OF CLOSURE OF
 1 IN 7600; AND THAT I HAVE FULLY COMPLIED WITH THE
 REQUIREMENTS OF SECTION 3, ACT 132, P.A. 1970.

Herbert J. Koss
 HERBERT J. KOSS
 REGISTERED LAND SURVEYOR
 No. 14097



PROPERTY DESCRIPTION

A PARCEL OF LAND LOCATED IN AND BEING A PART OF THE SOUTHWEST 1/4 OF SECTION 27, TOWN 5 NORTH, RANGE 12 EAST, BRUCE TOWNSHIP, MACOMB COUNTY, MICHIGAN, AND BEING MORE PARTICULARLY DESCRIBED AS FOLLOWS: COMMENCING AT A POINT ON THE SOUTH LINE OF SAID SECTION 27, IT BEING 212.95 FEET NORTH 88 DEGREES 10 MINUTES WEST FROM THE SOUTH 1/4 CORNER OF SAID SECTION 27; THENCE EXTENDING NORTH 89 DEGREES 10 MINUTES WEST 208.75 FEET ALONG SAID SOUTH LINE; THENCE NORTH 0 DEGREES 22 MINUTES EAST 241.60 FEET; THENCE SOUTH 88 DEGREES 10 MINUTES EAST 208.75 FEET; THENCE SOUTH 0 DEGREES 22 MINUTES WEST 241.60 FEET TO THE POINT OF BEGINNING, CONTAINING 1.157 ACRES OF LAND. SUBJECT TO THE RIGHTS OF THE PUBLIC IN 33 MILE ROAD AND ANY EASEMENTS OF RECORD.

NOTE: BEARINGS RELATE TO SURVEY BY G.H. CURTIS RECORDED IN MACOMB COUNTY RECORDS 2:05 P.M. DATED APRIL 31, 1942.

SET 1/2" IRON BARS 18" LONG WITH CAPS STAMPED (R.L.S. 14097) AT POINTS MARKED THUS: O

NOV 19 1976
Edwin J. Kobs
CLERK OF RECORDS
MACOMB COUNTY, MICHIGAN

S. 1/4 COR. SEC. 27, T. 5N, R. 12E.
(1" DIAM)
R. 1/4 COR. SEC. 27, T. 5N, R. 12E. CAP W. IRON BAR. N. 89° 10' W. 208.75'
R. 1/4 COR. SEC. 27, T. 5N, R. 12E. CAP W. IRON BAR. S. 89° 10' W. 208.75'
R. 1/4 COR. SEC. 27, T. 5N, R. 12E. CAP W. IRON BAR. S. 0° 22' W. 241.60'

SOUTH 1/4 COR. SEC. 27, T. 5N, R. 12E.
(1" DIAM)
N. 88° 10' W. 208.75' POWER POLE. S. 0° 22' W. 241.60'
N. 88° 10' W. 208.75' POWER POLE. SOUTH 1/4 COR. SEC. 27, T. 5N, R. 12E.
S. 0° 22' W. 241.60' POWER POLE. N. 88° 10' W. 208.75'

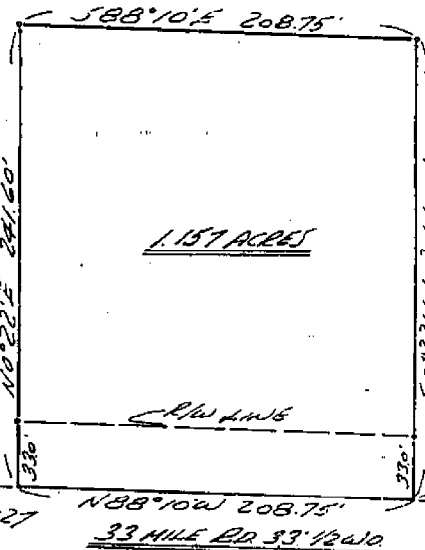

I HEREBY CERTIFY THAT I HAVE SURVEYED THE PARCEL OF LAND DESCRIBED AND DELINEATED HEREON; THAT SAID SURVEY WAS PERFORMED WITH AN ERROR OF CLOSURE OF 1 IN 92331; AND THAT I HAVE FULLY COMPLIED WITH THE REQUIREMENTS OF SECTION 3, ACT 132, P.A. 1970.

HERBERT J. KOBS
REGISTERED LAND SURVEYOR
No. 14097



3

	Rep - KOB'S LAND SURVEYING 1925 BREWER ROAD NOMELO, MICHIGAN	762-2700
--	--	--------------

Certificate of Survey

168162 PAGE 627

A612811

FOR PAUL STEWART
 DATE MAY 10, 1979
 JCS # 211-79
 SCALE 1" = 100'
 SHEET 1 OF 1

PROPERTY DESCRIPTION

A PARCEL OF LAND LOCATED IN AND BEING A PART OF THE SOUTHWEST 1/4 OF SECTION 27, TOWN 5 NORTH, RANGE 12 EAST, BRUCE TOWNSHIP, MACOMB COUNTY, MICHIGAN, AND BEING MORE PARTICULARLY DESCRIBED AS FOLLOWS: COMMENCING AT THE WEST 1/4 CORNER OF SAID SECTION 27; THENCE NORTH 08 DEGREES 26 MINUTES 17 SECONDS EAST 713.00 FEET ALONG THE EAST AND WEST 1/4 LINE OF SAID SECTION 27; THENCE SOUTH 04 DEGREES 29 MINUTES 52 SECONDS WEST 75.74 FEET ALONG THE CENTERLINE OF EAST POND CREEK; THENCE SOUTH 52 DEGREES 42 MINUTES 08 SECONDS WEST 242.43 FEET; THENCE NORTH 38 DEGREES 08 MINUTES 39 SECONDS WEST 76.18 FEET AND NORTH 76 DEGREES 56 MINUTES 52 SECONDS WEST 19.35 FEET AND SOUTH 10 DEGREES 30 MINUTES 57 SECONDS WEST 81.65 FEET ALONG THE CENTERLINE OF EAST POND CREEK; THENCE NORTH 83 DEGREES 43 MINUTES 25 SECONDS WEST 267.92 FEET AND NORTH 87 DEGREES 43 MINUTES 22 SECONDS WEST 168.25 FEET ALONG THE CENTERLINE OF LUCKING DRAIN (50 FEET WIDE); THENCE NORTH 0 DEGREES 24 MINUTES 18 SECONDS EAST 183.00 FEET ALONG THE WEST LINE OF SAID SECTION 27 TO THE POINT OF BEGINNING, CONTAINING 3.010 ACRES OF LAND. SUBJECT TO THE RIGHTS OF THE PUBLIC IN CAMPGROUND ROAD AND ANY EASEMENTS OF RECORD.

NOTE: BEARINGS RELATE TO DESCRIPTION OF PARCEL RECORDED IN MACOMB COUNTY RECORDS AT: 1: 509 H.

OCT - 2 1979

SET 1/2" IRON BARS 18" LONG WITH CAPS STAMPED (R.L.S. 14097) AT POINTS MARKED THUS: O

Edna Kobs
 CLERK, REGISTER OF
 MACOMB COUNTY, MICHIGAN

R = RECORDED
 M = MEASURED

WEST 1/4 COR. SEC. 27, T. 5N., R. 12E.
 (578' WIDE W/4 COR. IN W/4 COR. SEC.)
 R.L.S. 14097 IN BEEL TEE POLE - N.W. 1/4, 1/4 S.
 R.L.S. 14097 IN POWER POLE - N.E. 1/4, 1/4 S.
 R.L.S. 14097 IN POWER POLE - N.W. 1/4, 1/4 S.

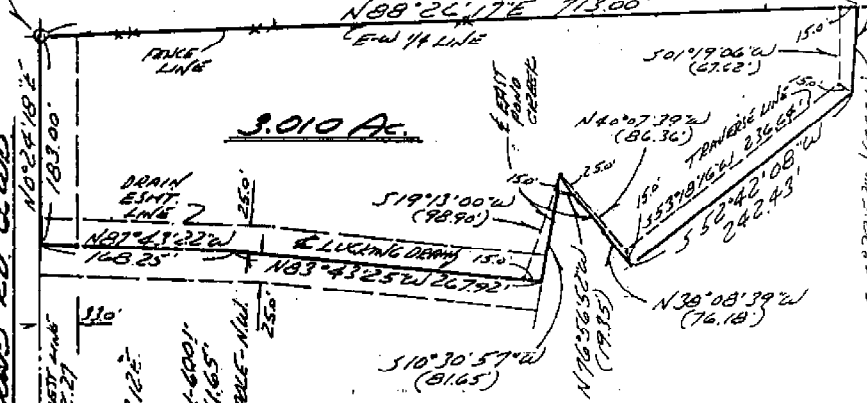

I HEREBY CERTIFY THAT I HAVE SURVEYED THE PARCEL(S) OF LAND DESCRIBED AND DELINEATED HEREON; THAT SAID SURVEY WAS PERFORMED WITH A RELATIVE ERROR OF CLOSURE NO GREATER THAN 1 IN 5,000'; AND THAT I HAVE FULLY COMPLIED WITH THE REQUIREMENTS OF SECTION 3, ACT 132, P.A. 1970.

Herbert J. Kobs
 HERBERT J. KOB
 REGISTERED LAND SURVEYOR
 No. 14097

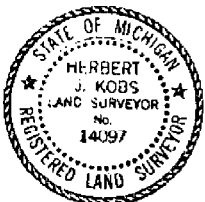

KOBS LAND SURVEYING

1926 BREWER ROAD

ROMEO, MICHIGAN

752-2780



Certificate of Survey

ELMLANDS REALTY
COR (LOWRIE PROP.)
DATE JAN. 11, 1979
JOB # 104-79
SCALE 1" = 400'
SHEET 1 of 2

LINER 3074 PAGE 503

PART OF THE SOUTHWEST 1/4 OF SECTION
27, TOWN 5 NORTH, RANGE 12 EAST, BRUCE
TOWNSHIP, MACOMB COUNTY, MICHIGAN.

A565950

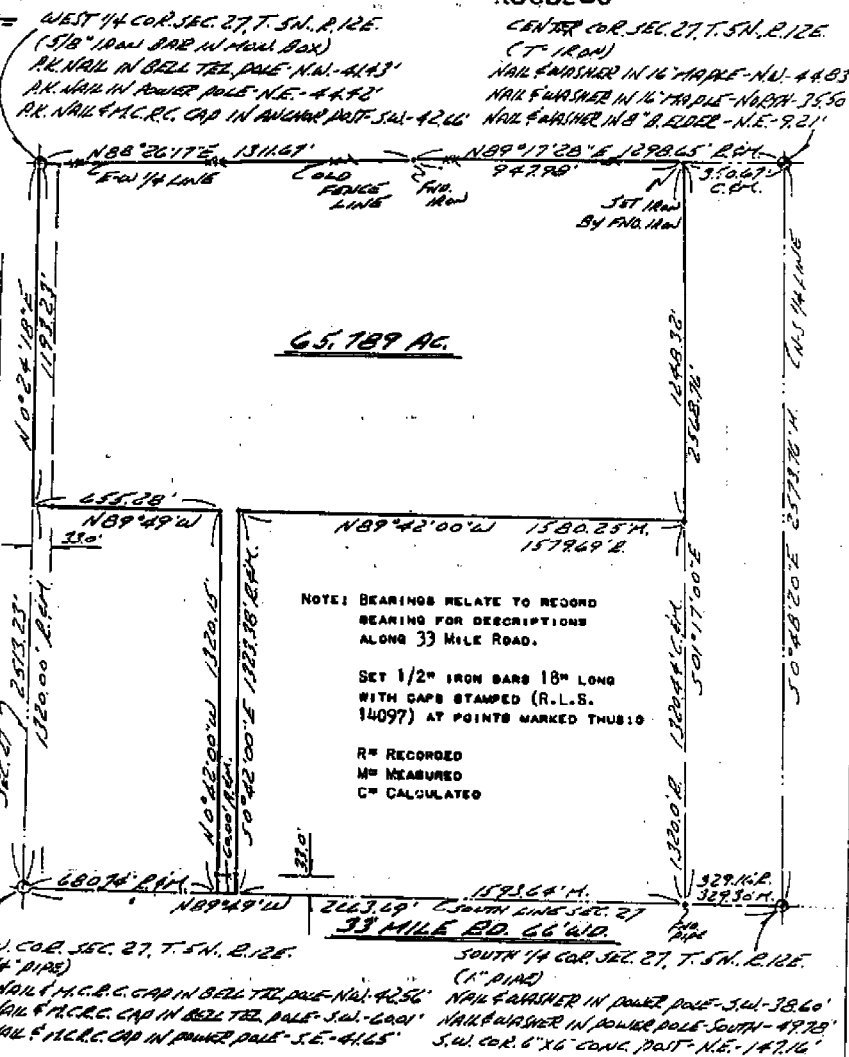

I HEREBY CERTIFY THAT I HAVE SURVEYED THE PARCEL OF LAND DESCRIBED AND DELINEATED HEREON; THAT SAID SURVEY WAS PERFORMED WITH A RELATIVE ERROR OF CLOSURE NO GREATER THAN 1 IN 5,000; AND THAT I HAVE FULLY COMPLIED WITH THE REQUIREMENTS OF SECTION 3, ACT 132, P.A. 1970.

Herbert J. Kobs
HERBERT J. KOBBS
REGISTERED LAND SURVEYOR
No. 14097

RECORDED IN MACOMB COUNTY
RECORDS AT: 10:50 a.m.
MAR - 6 1979

Edna M. ...
CLERK - REGISTER OF DEEDS
MACOMB COUNTY, MICHIGAN



KS Return to: - **KOBS LAND SURVEYING**
1825 BREWER ROAD ROMEO, MICHIGAN 48065 762-2700

A753596
FOR John Kobs
DATE June 15, 1982
JOB # 11519
SCALE 1"=100'
SHEET 1 of 2

DIVISION OF PART OF SOUTHWEST 1/4, SECTION
27, TOWN 5 NORTH, RANGE 12 EAST, DRUCE
TOWNSHIP, MACOMB COUNTY, MICHIGAN.

RECORDED IN MACOMB COUNTY
RECORDS AT: 7:00 P.M.
JUN 18 1982

Edna Hill
CLERK, REGISTER OF DEEDS
MACOMB COUNTY, MICHIGAN

NOTE: BEARINGS RELATE TO SURVEY AS RECORDED
IN LICEN 3375, PAGE 503, MACOMB
COUNTY RECORDS.

SET 1/2" X 3/8" 18" LONG WITH SOPS
STAMPED (R.L.S. 14097) AT POINTS
MARKED THIS: 0

R= RECORDED
M= MEASURED
C= CALCULATED

I HEREBY CERTIFY THAT I HAVE SURVEYED THE
PARCEL(S) OF LAND DESCRIBED AND DELINEATED
HEREON THAT SAID SURVEY WAS PERFORMED WITH
A RELATIVE ERROR OF CLOSURE NO GREATER THAN
1 IN 5,000; AND THAT I HAVE FULLY COMPLIED
WITH THE REQUIREMENTS OF SECTION 3, ACT 132,
P.A. 1970.

Herbert J. Kobs
HERBERT J. KOBBS
REGISTERED LAND SURVEYOR
No. 14097



SW COR. SEC. 27, T. 5N., R. 12E.
(3/4" PINS)
RR. 1/4" S. 1/4" COR. 100' IN BELT TEL. POLE N67°42'56"
RR. N. 1/4" & M. 1/4" COR. IN BELT TEL. POLE S41°-00'
RR. N. 1/4" & M. 1/4" COR. IN POWER POLE S.E.-41.65'

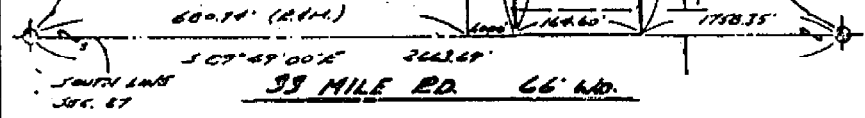

KOBS LAND SURVEYING
1925 BREWER ROAD HOME, MICHIGAN 752-2700

Certificate of Survey

DIVISION OF PART OF SOUTHWEST 1/4, SECTION 27,
TOWN 5 NORTH, RANGE 12 EAST, CRUCE TOWNSHIP,
MACOMB COUNTY, MICHIGAN.

FOR JOHN LUCIA
DATE 11/18/82
JOB # 11823
SCALE 1" = 150'
SHEET 1 OF 2

RECORDED IN MACOMB COUNTY
RECORDS AT: 1:00 P.M.
JUN 18 1982

LIBER 3421 PAGE 556

Edna Koblitz
CLERK - REGISTER OF DEEDS
MACOMB COUNTY, MICHIGAN

I HEREBY CERTIFY THAT I HAVE SURVEYED THE PARCEL(S) OF LAND DESCRIBED AND DELINEATED HEREON; THAT SAID SURVEY WAS PERFORMED WITH A RELATIVE ERROR OF CLOSURE NO GREATER THAN 1 IN 5,000'; AND THAT I HAVE FULLY COMPLIED WITH THE REQUIREMENTS OF SECTION 3, ACT 132, P.A. 1970.

Herbert J. Kobs
HERBERT J. KOB'S
REGISTERED LAND SURVEYOR
No. 14097



S.W. COR. SEC. 27, T.5N., R.12E.
(3/4" PIPE)
P.K. NAIL & H.C.R.C. CAP IN
BELL TEL. POLE - N.W. - 42.56'
P.K. NAIL & H.C.R.C. CAP IN
BELL TEL. POLE - S.W. - 60.01'
P.K. NAIL & H.C.R.C. CAP IN
POWER POLE - E.E. - 41.65'

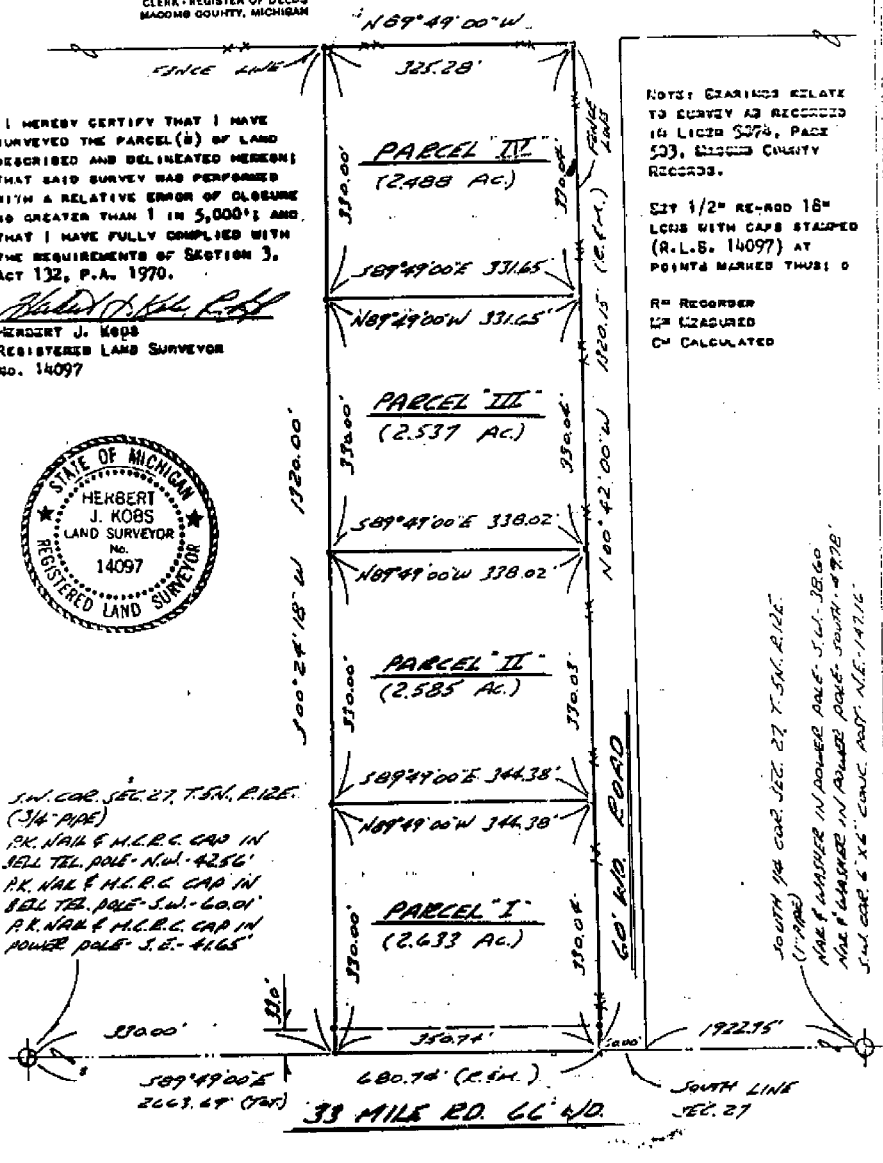

NOTES: BEARINGS RELATE TO SURVEY AS RECORDED IN LIBER 3374, PAGE 503, MACOMB COUNTY RECORDS.

SET 1/2" RE-ROD 18" LONG WITH CAPS STAMPED (R.L.S. 14097) AT POINTS MARKED THUS: O

R= RECORDED
M= MEASURED
C= CALCULATED

SOUTH 1/4 COR. SEC. 27, T.5N., R.12E.
(1 1/2" PIPE)
NAIL & WASHER IN POWER POLE - S.W. - 38.60'
NAIL & WASHER IN POWER POLE - SOUTH - 49.78'
S.W. COR. 6" X 6" CONC. POST - N.E. - 147.16'

KOBS LAND SURVEYING

1925 BREWER ROAD ROMEO, MICHIGAN 752-2700



CERTIFICATE OF SURVEY

FOR JAMES BURLISON
 JOB NO. 309-84 DATE 7-12-84
 SCALE 1"=100' SHEET 1 OF 1
 DRAWN BY H.J.K. CHECKED BY D.H.K.

M=MEASURED
 R=RECORDED
 C=CALCULATED

SCALE: 1"=100'

DESCRIPTION:



A parcel of land located in and being a part of the S.W. 1/4 of Section 27, Town 5 North, Range 12 East, Bruce Township, Macomb County, Michigan, and being more particularly described as follows:

Commencing at a point on the South line of said Section 27, it being 766.54 feet North 88 degrees 10 minutes West from the South 1/4 corner of said section 27; thence extending North 88 degrees 10 minutes West 205.00 feet along said South line of Section 27; thence North 01 degree 06 minutes 40 seconds East 773.00 feet; thence South 88 degrees 10 minutes East 205.00 feet; thence South 01 degree 06 minutes 40 seconds West 773.00 feet to the point of beginning. Containing 3.637 acres of land.

Subject to the rights of the public in 33 Mile Road and any easements of record.

Note: Bearings relate to survey as recorded in Liber 2747; Page 925, Macomb County Records.

S.W. COR. SEC. 27, T.5N., R.12E.
 (3/4" P.I.D.E.)
 P.K. NAIL & H.C.P. CAD IN S&L DOLE-N.W.-42.56'
 P.K. NAIL & H.C.P. CAD IN S&L DOLE-S.W.-60.01'
 P.K. NAIL & H.C.P. CAD IN POWELL PALE-S.E.-41.65'

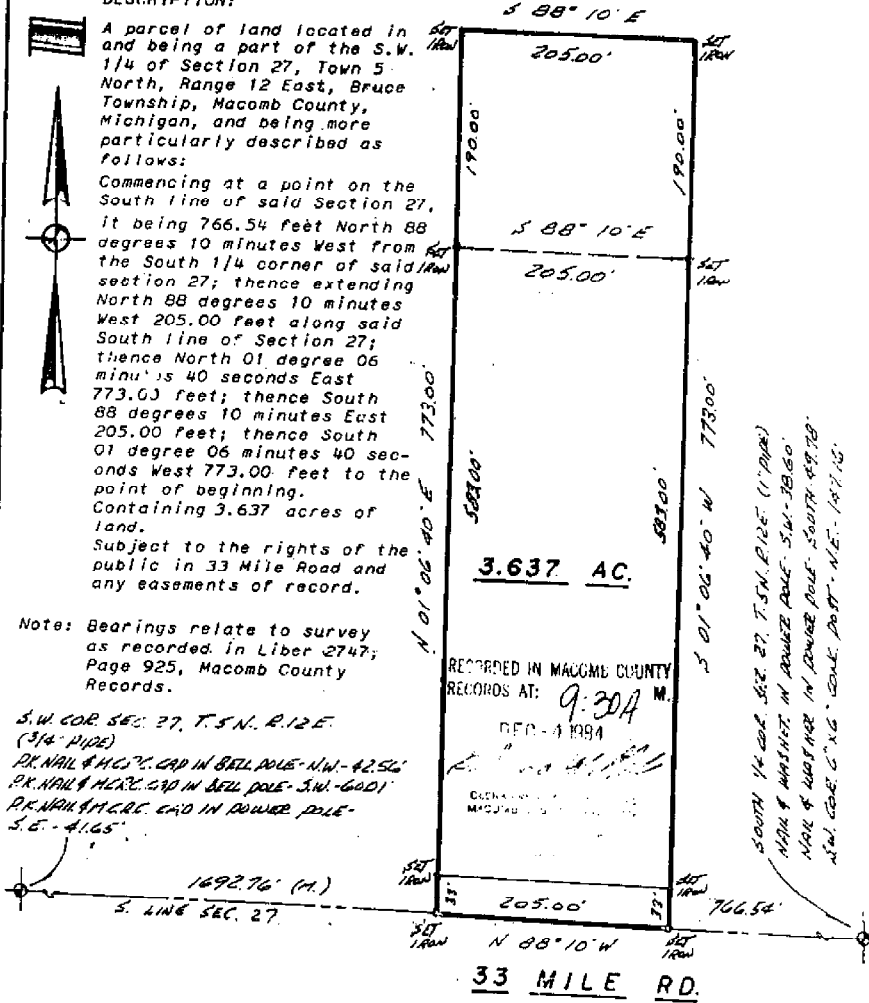

RECORDED IN MACOMB COUNTY RECORDS AT: 9:30A M. FEB - 4 1984

SOUTH 1/4 COR. SEC. 27, T.5N., R.12E. (1" P.I.D.E.)
 MARK & WASHLET IN POWELL PALE-S.W.-28.60'
 MARK & WASHLET IN POWELL PALE-SOUTH-49.78'
 S&L COR. C. X.G. CORNER DO ST. N.E. 147.10'

I hereby certify that I have surveyed the parcel(s) of land described and delineated hereon; that said survey was performed with a relative error of closure no greater than 1" in 5,000'; and that I have fully complied with the requirements of Section 3, Act 132, P.A. 1970.

Herbert J. Kobs
 Herbert J. Kobs
 Registered Land Surveyor
 No. 14097

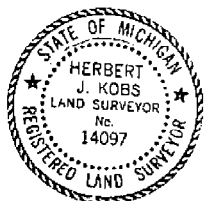

KOBBS-KING & ASSOC. INC.

111 SOUTH BAYLES

ROSSO, MICHIGAN 48068-0146

LAND SURVEYING

813-722-2730

CERTIFICATE OF SURVEY

ELMLANDS REAL ESTATE (Paul Street)

FOR JOB NO. 160-85 DATE 2-19-86
SCALE 1" = 100' SHEET 1 OF 1
DRAWN BY H.J.K. CHECKED BY D.H.K.

M - MEASURED
R - RECORDED
C - CALCULATED

SCALE: 1" = 100'

BC89433

DESCRIPTION PARCEL E-1:

A parcel of land located in and being a part of the Southwest 1/4 of Section 27, Town 5 North, Range 12 East, Bruce Township, Macomb County, Michigan, and being more particularly described as follows: Commencing at a point on the West line of said Section 27, it being 183.00 feet South 00 degrees 24 minutes 18 seconds West from the West 1/4 corner of said Section 27; thence extending South 00 degrees 24 minutes 18 seconds West 130.00 feet along said West line of Section 27; thence South 89 degrees 49 minutes 00 seconds East 419.65 feet; thence North 31 degrees 01 minutes 03 seconds West 22.73 feet and North 19 degrees 51 minutes 40 seconds East 80.68 feet along the centerline of East Pond Creek; thence North 83 degrees 43 minutes 25 seconds West 267.92 feet and North 87 degrees 43 minutes 22 seconds West 168.25 feet along the centerline of Lucking Drain (50 foot wide easement) to the point of beginning, containing 1.128 acres of land. Subject to the rights of the public in Campground Road and any easements of record.

Note: Bearings relate to description of record for parent parcel E.

WEST 1/4 COR. SEC. 27, T. 5 N., R. 12 E.
(1/2" NEW BAR IN POINT) (1/2" NEW BAR IN POINT)
PT. COR. IN POWER POLE - S.E. - 48.62'
PT. COR. & POWER POLE IN ALIENOR PART - S.W. - 42.62'
S.W. COR. SEC. 27, T. 5 N., R. 12 E.
(1/2" NEW BAR IN POINT)
PT. COR. IN BELL TEL. POLE - S.W. - 60.00'
PT. COR. IN POWER POLE - S.E. - 41.05'
PT. COR. & POWER POLE IN BELL TEL. POLE - S.W. - 42.62'

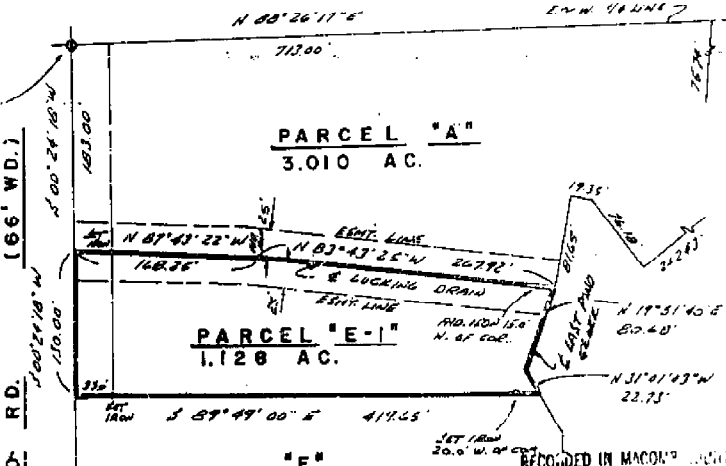

I hereby certify that I have surveyed the parcel(s) of land described and delineated hereon; that said survey was performed with a relative error of closure no greater than 1' in 5,000'; and that I have fully complied with the requirements of Section 3, Act 132, P.A. 1970.

Herbert J. Kobs
Herbert J. Kobs
Registered Land Surveyor
No. 14097

RECORDED IN MACOMB COUNTY RECORDS AT 10:30 AM NOV 24 1986



KOB KOBBS-KING & ASSOC. INC.

LAND SURVEYING SITE PLANNING

CERTIFICATE OF SURVEY

FOR **T. JARVIS**
 JOB NO. 181-88 DATE JUNE 17, 1988
 SCALE 1" = 150' SHEET 1 of 1
 DRAWN BY H.J.K. CHECKED BY G.H.K.



M = MEASURED
 R = RECORDED
 C = CALCULATED

NE COR. SEC. 33, T. 5 N., R. 12 E.
 BRUCE TOWNSHIP (3/4" PIPE)
 P.K. NAL. & M.C.R.C. CAP W BELL TEL. POLE -
 N.W. - 42.5'
 P.K. NAL. & M.C.R.C. CAP W BELL TEL. POLE -
 S.W. - 60.0'
 P.K. NAL. & M.C.R.C. CAP W D.E. POLE -
 S.E. - 46.5'



DESCRIPTION:

A parcel of land in and being a part of the Northeast 1/4 of Section 33, Town 5 North, Range 12 East, Bruce Township, Macomb County, Michigan, and being more particularly described as follows: Beginning at a point on the East line of Section 33, 669.78 feet Due South from the Northeast corner of Section 33; thence Due South 136.17 feet along the East line of Section 33; thence North 89 degrees 32 minutes 20 seconds West 330.0 feet; thence Due South 240.0 feet; thence North 89 degrees 32 minutes 20 seconds West 665.81 feet; thence North 01 degree 59 minutes East 376.29 feet; thence South 89 degrees 32 minutes 20 seconds East 982.78 feet to the point of beginning, containing 6.725 acres of land.
 Subject to the rights of the public in Campground Road and any easements of record.

NOTE: Bearings relate to description of record for delineated parcel.

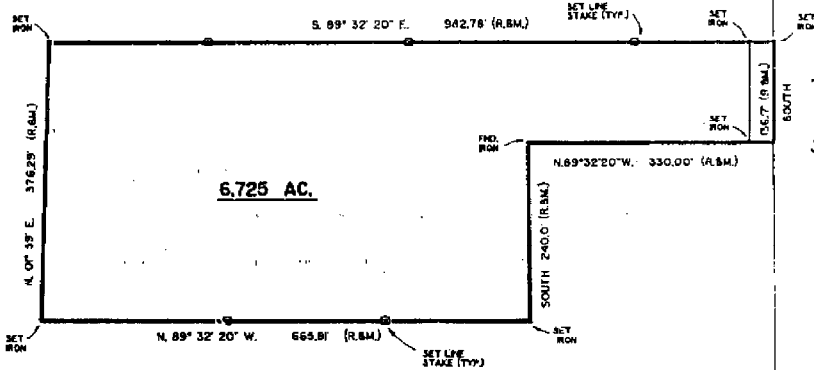

I hereby certify that I have surveyed the parcel(s) of land described and delineated hereon; that said survey was performed with a relative error of closure no greater than 1' in 5,000'; and that I have fully complied with the requirements of Section 3, Act 132, P.A. 1970.

Herbert J. Kobs
 Herbert J. Kobs
 Registered Land Surveyor
 No. 14097

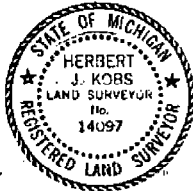

RECORDED IN MACOMB COUNTY
 RECORDS AT: 9:36 A.M.

APR 5 1989

Edna J. Hill
 CLERK - REG' STR. OF DEEDS
 MACOMB COUNTY, MICHIGAN

EAST 1/4 COR. SEC. 33, T. 5 N., R. 12 E.
 BRUCE TOWNSHIP (1" PIPE)
 NAL. & WASHER IN 24" OAK - W.N.W. - 103.7'
 P.K. NAL. IN BELL TEL. POLE - N.W. - 80.30'
 P.K. NAL. IN ANCHOR POST - N.E. - 43.4'

KOBS-KING & ASSOC. INC.

111 SOUTH PACLES

TOWNSHIP, MICHIGAN 42004-0146

**LAND SURVEYING
 SITE PLANNING**

313-752-2700

CERTIFICATE OF SURVEY

15532899

FOR ELMLANDS REALTY (CAROLD CUMMINGS)

M - MEASURED
 R - RECORDED
 C - CALCULATED

JGD NO. 23152 DATE 7-12-90
 SCALE 1" = 100' SHEET 1 OF 3
 DRAWN BY K.D.R. CHECKED BY D.H.K.

Division of part of the Southwest 1/4 of
 Section 27, Town 5 North, Range 12 East, Bruce
 Township, Macomb County, Michigan.

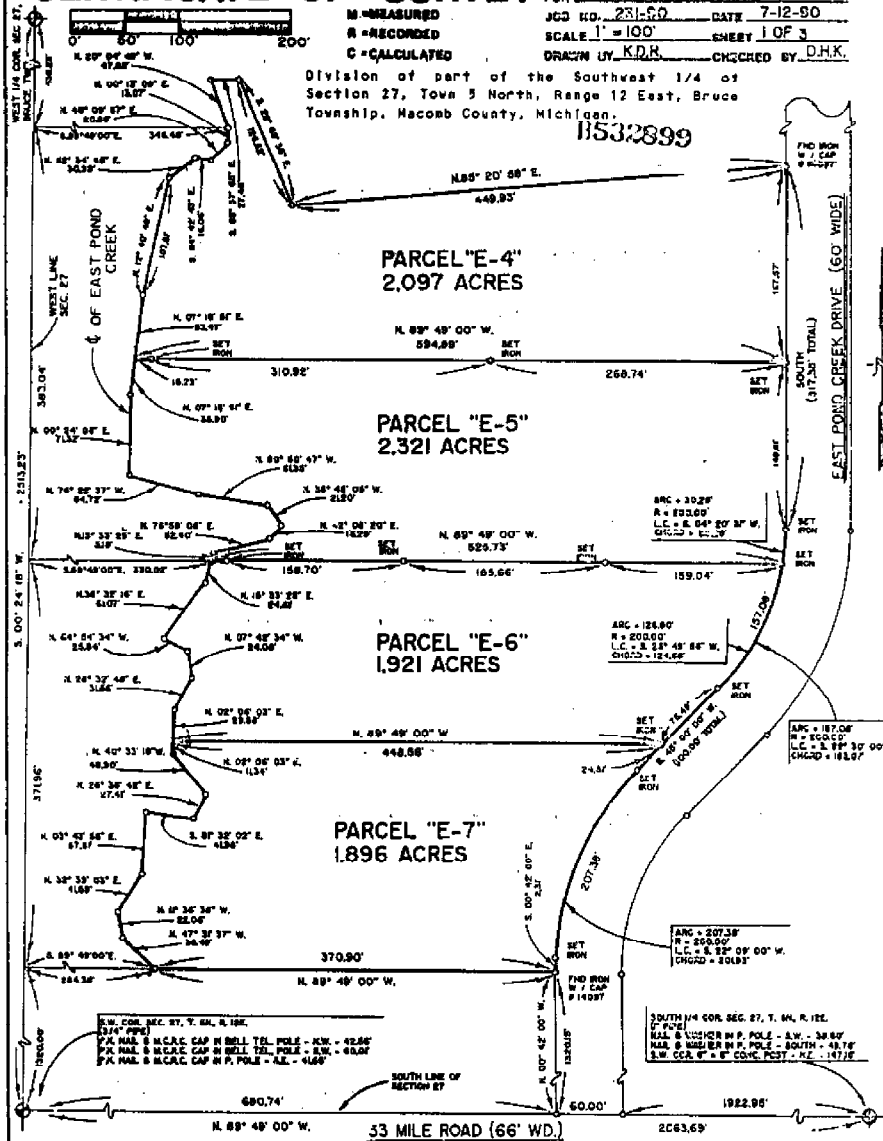

I hereby certify that I have surveyed the parcel(s) of
 land described and delineated herein that said Survey
 was performed with an error of closure no greater
 than 1 in 5,000; and that I have fully complied with the
 requirements of Section 3, Act 132, P.A. 1870.

Donald H. King
 Donald H. King
 Licensed Land Surveyor
 Michigan License No. 30085

WITNESSES FOR:
 WEST 1/4 COR. SEC. 27, T. 5N, R. 12E.
 (18") IRON NAIL IN MOUNT ROCK
 P.C. NAIL IN S.W. COR. - N.W. - 41.43'
 P.C. NAIL IN P. POLE - N.E. - 44.42'
 P.C. NAIL IN S.W. COR. - S.W. - 42.86'

NOTE: Bearings relate
 to description of
 record for parent
 parcel.

Part of the Southwest 1/4 of Section 27, Town 5 North,
 Range 12 East, Bruce Township, Macomb County, Michigan.

NOTE:
 Bearings relate to survey of record by Herbert J. Kobs P.S. # 14097,
 recorded in Liber 3488, Page 543 Macomb County Records.

C0181258 LIBER:06595 PAGE:706 09:28A 03/15/1995
 CARMELLA SABAUGH-MACOMB COUNTY, MI REG/DEEDS

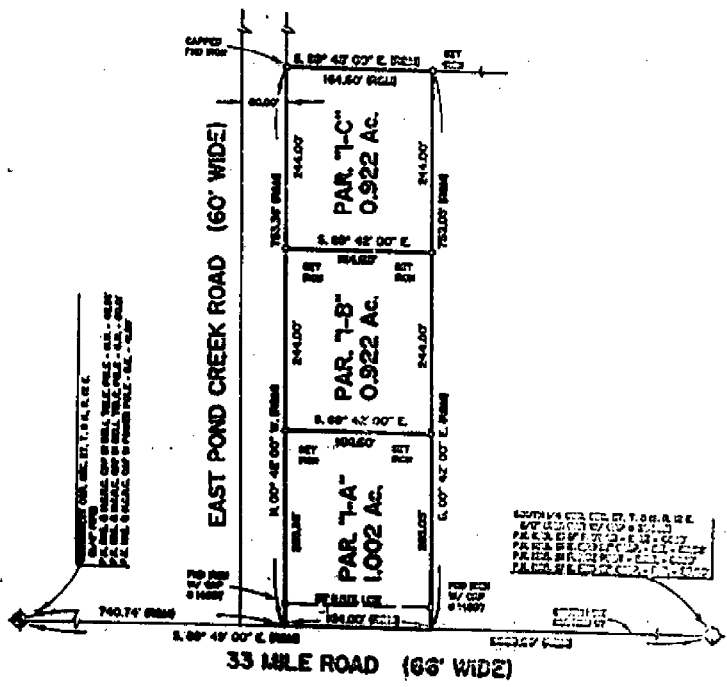

I hereby certify that I have surveyed the parcels of land described and delineated herein that said survey was performed with an error of closure no greater than 1 in 5,000 and that I have duly complied with the requirements of Chapter 3, Act 152, P.A. 1970.

Donald H. King
 Donald H. King
 Professional Surveyor
 Michigan License No. 20003

KOBS-KING & ASSOC.
 215 W. WALKER
 TROY, MICHIGAN 48063

LAND SURVEYORS
 STATE OF MICHIGAN
 (517) 729-2000

0 50' 100' 200'

SCALE 1" = 40' SHEET 114
 DRAWN BY [unclear] CHECKED BY [unclear]
 FILE 8001

Part of the Southwest 1/4 of Section 27, Town 6 North,
 Range 12 East, Bruce Township, Macomb County, Michigan.

NOTE:
 Bearings relate to survey of record by Koss Land Surveying,
 as recorded in Liber 3515, Page 706 Macomb County Records.

C0181265 LIBER:06595 PAGE:1720 09:28A 03/15/1995
 CARMELLA SABAUGH-MACOMB COUNTY, MI REG/DEEDS

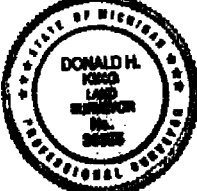
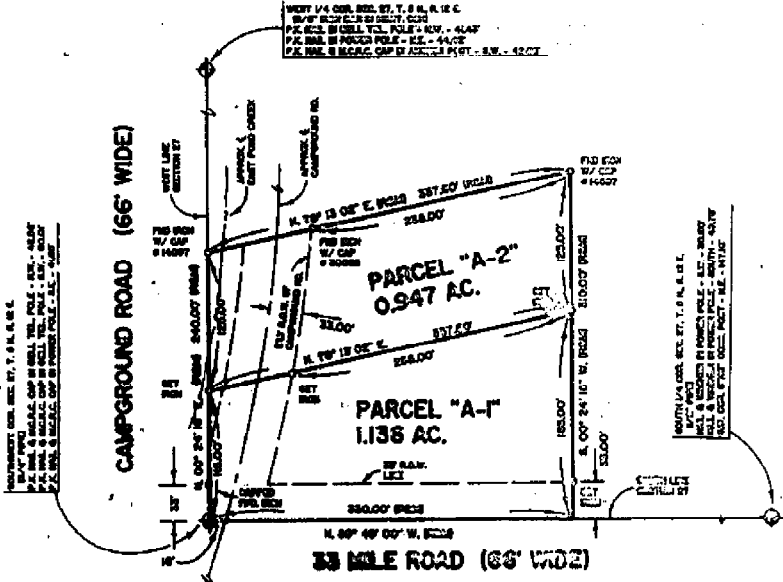

I hereby certify that I have surveyed the parcel(s) of
 land described and delineated hereon; that said Survey
 was performed with an error of closure no greater
 than 1 in 6,000; and that I have fully complied with
 the requirements of Section 3, Act 132, P.A. 1970.

Donald H. King
 Donald H. King
 Professional Surveyor
 Michigan License No. 50035

Ref to
KOSS-KING & ASSOC.

MI RABLES FORMS, MEMBERS 45015 (508) 768-2700

T. 5 N. R. 12 E.

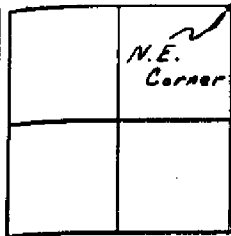

SEC. NO. 33 FILE NO.

DESCRIPTION

6-11

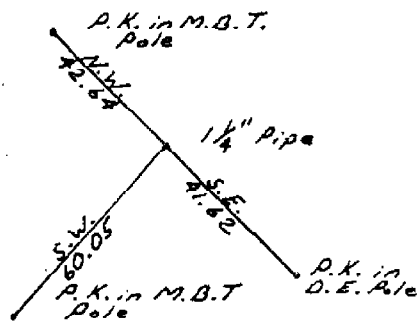

CHARLES G. MELCHING AND ASSOCIATES, INC.

Melching

1969

SURVEY CHIEF

DATE

T. 5 N. R. 12 E.

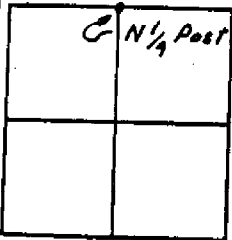

SEC. NO. 35 FILE NO.

DESCRIPTION

J-11

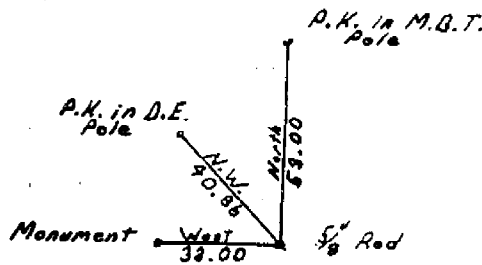

CHARLES G. MELCHING AND ASSOCIATES, INC.

Soderberg

Jan. 70

SURVEY CHIEF

DATE