

LAND CORNER RECORDATION CERTIFICATE
Filing Requirement of Act 74, Mich. P.A. 1970

For corners in

<u>Macomb</u> (County)	Located In: Bruce Township	Corner Code # G-9
1. Public Land Survey	T <u>5N</u> R <u>12E</u>	<u>G-9</u>
	T ___ R ___	_____
	T ___ R ___	_____
	T ___ R ___	_____
2. Property Controlling in Section	S ___ T ___ R ___	_____
	S ___ T ___ R ___	_____
3. Miscellaneous Property in Sec.	S ___ T ___ R ___	_____
	S ___ T ___ R ___	_____

5090246
LIBER 16717 PAGE 884

 05/19/2005 03:27:00 P.M.
 MACOMB COUNTY, MI SEAL
 CARMELLA SABAUGH, REGISTER OF DEEDS

Register of Deeds Stamp & File Number

4. Lot No. _____, Recorded Plat _____
 5. Private Claims _____

I, Greg L. Ash, in a field survey on March 16, 2005 do hereby state that under requirements of P.A. 74, Michigan P.A. of 1970, the corner points mentioned in lines 1 and 2 above were in conformance with regulations and rules therefore as required in the current manual of survey instructions of the United States Department of the Interior, Bureau of Land Management or by a decree of a Court of Law and /or that the corner points mentioned in lines 3, 4 and 5 above were in conformance with the rules of the Michigan Board of Land Surveyors or by a Decree of a Court of Law; established, re-established, monumented, recovered, found as expressed below.

NOTE: Not more than 2 corners, all in the same town and range, may be recorded on this certificate.

A	B	C	D	E	F	G	H	I	J	K	L	M
1												
2	6	5			4		3		2		1	
3												
4	7	8			9		10		11		12	
5												
6	18	17			16		15		14		13	
7												
8	19	20			21		22		23		24	
9												
10	30	29			28		27		26		25	
11												
12	31	32			33		34		35		36	
13												

A. Description of original monument and accessories and/or subsequent restoration:

- 1) 1995 - Kennedy, PS #17623; LCRC L. 6842, P. 97 - Found 3/4" X 24" iron rod with 2" diameter aluminum cap stamped "Macomb County Monument MI Act 345 #17623"

B. Description of corner evidence found and/or method applied in restoring or reestablishing corner:

Found 3/4" iron rod with 2" diameter aluminum cap stamped "Macomb County Monument MI Act 345 #17623"

Witnesses from LCRC #1 used to recover and verify the location of 3/4" iron rod with 2" diameter aluminum cap.

C. Description of monument for corner and accessories established to perpetuate locating the position of the corner:

G - 9 I accepted the found 3/4" iron rod with 2" diameter aluminum cap

- | | | |
|-----------|--------|--|
| Due North | 32.72' | 4" steel fence post. |
| S. 47° E. | 63.74' | Found PK nail with remonumentation washer in Southwest face of power pole. |
| N. 75° W. | 50.41' | South edge of "Pass With Care" sign post. |
| S. 15° W. | 78.62' | East edge of "Limited Sight Distance" sign post. |



Signed by Greg L. Ash
 Surveyor's Michigan License No. 28400

Date May 12, 2005

LAND CORNER RECORDATION CERTIFICATE
 Filing Requirement of Act 74, Mich. P.A. 1970

For corners in Macomb Located In: Bruce Twp. Corner Code #
 (County)

- | | | | | | |
|--------------------------------------|---|-----------|---|------------|------------|
| 1. Public Land Survey | T | <u>5N</u> | R | <u>12E</u> | <u>G-9</u> |
| | T | _____ | R | _____ | _____ |
| | T | _____ | R | _____ | _____ |
| | T | _____ | R | _____ | _____ |
| 2. Property Controlling in Section | S | _____ | T | _____ | R |
| | S | _____ | T | _____ | R |
| 3. Miscellaneous Property in Section | S | _____ | T | _____ | R |
| | S | _____ | T | _____ | R |

Register of Deeds Stamp & File Number

4. Lot No. _____, Recorded Plat _____
 5. Private Claims _____

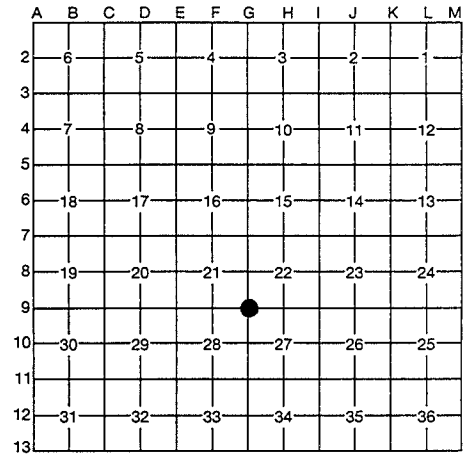

I, Huston K. Kennedy, in a field survey on November 5, 1995, do hereby certify that under requirements of P.A. 74, Michigan P.A. of 1970, the corner points mentioned in lines 1 and 2 above were in conformance with regulations and rules therefore as required in the current manual of survey instructions of the United States Department of the Interior, Bureau of Land Management or by a decree of a Court of Law and/or that the corner points mentioned in lines 3, 4 and 5 above were in conformance with the rules of the Michigan Board of Professional Surveyors or by a Decree of a Court of Law; established, re-established, monumented, re-monumented, recovered, found as expressed below:

NOTE: Not more than 4 corners, all in the same town and range, may be recorded on this certificate.

- A. Description of original monument and accessories and/or subsequent restoration:
 1817-GLO Wampler, D.S.; Set Post 23" White Oak S17°W 41 Links; 5" Ironwood N04°E 24 Links
 1.) 1971-Kobs, PS #14097; LCRC L.2225, Pg.68 - Fnd 1/2" Iron Pipe
 2.) 1971-Kobs, PS #14097; Survey L.2225, Pg.57 - Fnd 1/2" Iron Pipe
 3.) 1976-Avey, PS #15396; Survey L.2719, Pg.511 - Fnd 1/2" Iron Pipe
 4.) 1979-Kobs, PS #14097; Survey L.3062, Pg.550 - Fnd 1/2" Iron Pipe, used same wit as Survey #2
 5.) 1979-Kobs, PS #14097; Survey L.3126, Pg.128 - Fnd 1/2" Iron Pipe, used same wit as Survey #2
 6.) 1979-Kobs, PS #14097; Survey L.3186, Pg.861 - Fnd 1/2" Iron Pipe, used same wit as Survey #2
 7.) 1980-Kobs, PS #14097; Survey L.3287, Pg.553 - Fnd 1/2" Iron Pipe, used same wit as Survey #2
 8.) 1983-Kobs, PS #14097; Survey L.3466, Pg.307 - Fnd 3/4" Iron Pipe
 9.) 1984-Kobs, PS #14097; Survey L.3579, Pg.120 - Fnd 1/2" Iron Pipe, used same wit as Survey #2 (See other side)

- B. Description of corner evidence found and/or method applied in restoring or reestablishing corner:
 1995 Kennedy Surveying, Inc. - Kennedy, PS #17623 - Fnd 1/2" Iron Pipe 4 feet North of the centerline of 34 Mile Road, which has a gravel surface and extends to the East & West, 6 feet West of the centerline of Camp Ground Road, which has a gravel surface extending to the South with a tree-fence row extending to the North.

Witnesses from LCRC #1 & Survey #2 were used to recover and verify the location of the found 1/2" Iron Pipe.

FIELD MEASUREMENTS BETWEEN

G-9 to H-9 2677.34 Ft., GLO = 40.42 chains or 2667.42 Ft.
 G-9 to G-10 2736.10 Ft., GLO = 40 chains or 2640.00 Ft.

ACCEPTED BY THE MACOMB COUNTY SURVEY PEER GROUP AS THE OFFICIAL CORNER UNDER MICHIGAN PUBLIC ACT 345 OF 1990 AT A MEETING HELD ON 12/1/95

 WILLIAM E. SODERBERG, P.S., CHAIRMAN

- C. Description of monument for corner and accessories established to perpetuate locating the position of the corner:
 G-9 I replaced the found 1/2" Iron Pipe with a 3/4" x 24" Iron Rod w/2" diameter aluminum cap stamped "Macomb County Monument MI Act 345 #17623"
 Due North 32.80' 4" Steel Fence Post
 S47°E 63.58' Set PK & Remon. Washer SW face Power Pole
 S34°E 75.11' Set PK & Remon. Washer NE face 26" Oak
 S22°E 118.65' Set PK & Remon. Washer SW face twin 12" Oak

The selected location is accepted by me and is generally accepted by Professional Surveyors as the best available evidence of the position of the original corner.



Signed by
 Surveyor's Michigan License No. 17623

Date December 4, 1995

112

C0283926 LIBER:06842 PAGE:97A01:43P 12/07/1995
CARMELLA SABAUGH-MACOMB COUNTY, MI REG/DEEDS

- 10.) 1984-Kobs, PS #14097; Survey L.3579, Pg.123 - Fnd 1/2" Iron Pipe, used same wit as Survey #2
- 11.) 1984-Kobs, PS #14097; Survey L.3705, Pg.134 - Fnd 1/2" Iron Pipe, used same wit as Survey #2
- 12.) 1988-Kobs, PS #14097; Survey L.4375, Pg.757 - Fnd 1/2" Iron Pipe, used same wit as Survey #2
- 13.) Macomb County Road Commission; Unrecorded Witnesses - Fnd 1/2" Iron Rod





1995
MACOMB COUNTY REMONUMENTATION
PROGRAM FOR BRUCE TOWNSHIP

Research Dossier for G-9

Prepared by:
Kennedy Surveying, Inc.
105 N. Washington St.
Oxford, Michigan 48371

T. N. R. E. BRUCE SEC. NO. 28 FILE NO. 111

MONUMENT WITNESSES RECORD

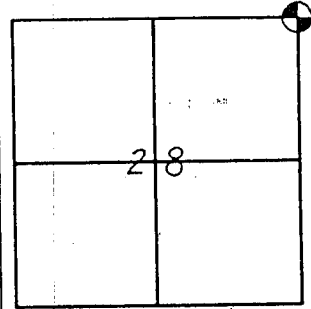

Witness Points:
 D.E.P. S.E. 61.69
 Fence Post S.W. 45.25
 Fence Post N.W. 34.46

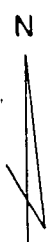

DESCRIPTION
 1/2" Iron N.E. COR. SEC. 28 Bruce Twp.

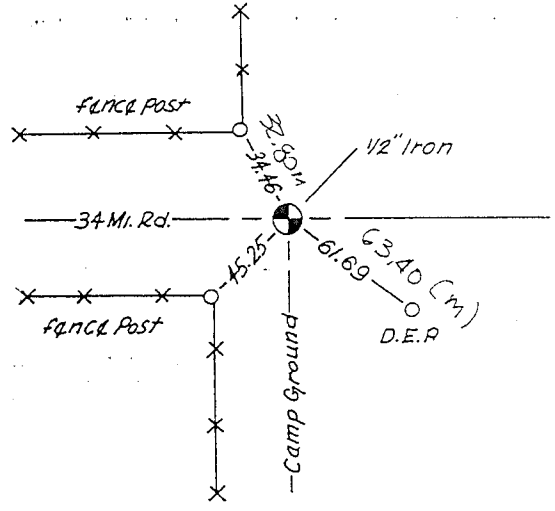

MACOMB COUNTY ROAD COMMISSION

SURVEY CHIEF

DATE

Sources of Information
For Macomb County 1995 Remonumentation Program
FOR BRUCE TOWNSHIP

- 1.) GLO Notes
- 2.) Act 74 Recorded LCRC
- 3.) Act 132 Recorded Surveys
- 4.) Personal History and Records
- 5.) Letters to the Following Requesting Unrecorded
LCRCs and Surveys
 - a.) Anderson, Eckstein & Westrick
 - b.) Detroit Edison
 - c.) King & Associates
 - d.) AES Engineers & Surveyors, Inc.
 - e.) Metco Land Sea Corp.
 - f.) Raymond Donnelly & Associates
 - g.) Del-Tec Surveying & Engineering
 - h.) Metco-Dunn, Inc.
 - i.) Road Commission for Macomb County
 - j.) Macomb County Public Works
 - k.) George Jerome & Company
 - l.) Delta Surveying
 - m.) Kem-Tec Surveying
 - n.) Mickalich & Associates
 - o.) Lehner Associates, Inc.
 - p.) Spalding, DeDecker & Associates
 - q.) M.C.S. Associates, Inc.
 - r.) Urban Land Consultants
 - s.) Fenn & Associates Surveying, Inc.

GLO NOTES

Researching the government survey records for Macomb County shows that the post was set at the Southeast corner of Section 21, Southwest corner of Section 22, Northwest corner of Section 27, and Northeast corner of Section 28, in 1817 by Joseph Wampler, D.S.

WITNESSES: (Based upon Government Survey Records)

23" White Oak	S17°W	41 Links
5" Ironwood	N04°E	24 Links

EXISTING CONDITIONS

The original government post has been obliterated and the witness trees have been destroyed. The corner has since been perpetuated with 1/2" Iron Pipe 4 feet North of the centerline of 34 Mile Road, which has a gravel surface and extends to the East & West, and 6 feet West of the centerline of Camp Ground Road, which has a gravel surface extending to the South with a tree-fence row extending to the North.

LCRC AND RECORDED SURVEYS

Researching the Macomb County Land Corner Recordation Certificates (LCRC) shows that Herbert J. Kobs, PS #14097 recorded the first LCRC on September 27, 1971 and found a 1/2" Iron Pipe.

WITNESSES: (Based upon LCRC recorded in Liber 2225, Page 68 of Macomb County Records)

- *Face of Steel Anchor Post - North - 32.80 Ft.
- *P.K. Nail & M.C.R.C. Cap in Detroit Edison Pole - S55°E 63.35 Ft.
- *Nail & Washer in 24" Maple - S35°E 75.07 Ft.

RECORDED SURVEYS AND WITNESSES

Herbert J. Kobs, PS #14097 recorded a Certificate of Survey on September 27, 1971 in Liber 2225, Page 57 of Macomb County Records. He found a 1/2" Iron Pipe.

WITNESSES:

- *Face of Steel Anchor Post - North - 32.80 Ft.
- *Nail & Washer in 24" Maple - South - 35°E - 75.07 Ft.
- *P.K. Nail & M.C.R.C. Cap D.E. Pole - South 55°E 63.35 Ft.

Herbert G. Avey, PS #15396 recorded a Certificate of Survey on August 30, 1976 in Liber 2719, Page 511 of Macomb County Records. He found a 1/2" Iron Pipe.

WITNESSES:

45.85 Ft. SW to M.C.R.C. Ref. Mark NW face Fence Post
*75.23 Ft. S.SE to 20d Spike East face 18" Oak
65.41 Ft. SE to M.C.R.C. Ref. Mark West face Utility Pole
*32.67 Ft. North to South face 3 1/2" Steel Fence Post

Herbert J. Kobs, PS #14097 recorded a Certificate of Survey on January 31, 1979 in Liber 3062, Page 550 of Macomb County Records. He found 1/2" Iron Pipe, and used the same witnesses as those listed above on the first recorded Certificate of Survey.

Herbert J. Kobs, PS #14097 recorded a Certificate of Survey on July 11, 1979 in Liber 3126, Page 128 of Macomb County Records. He found 1/2" Iron Pipe, and used the same witnesses as those listed above on the first recorded Certificate of Survey.

Herbert J. Kobs, PS #14097 recorded a Certificate of Survey on November 29, 1979 in Liber 3186, Page 861 of Macomb County Records. He found 1/2" Iron Pipe, and used the same witnesses as those listed above on the first recorded Certificate of Survey.

Herbert J. Kobs, PS #14097 recorded a Certificate of Survey on November 12, 1980 in Liber 3287, Page 553 of Macomb County Records. He found 1/2" Iron Pipe, and used the same witnesses as those listed above on the first recorded Certificate of Survey.

Herbert J. Kobs, PS #14097 recorded a Certificate of Survey on January 6, 1983 in Liber 3466, Page 307 of Macomb County Records. He found 1/2" Iron Pipe, and used the same witnesses as those listed above on the first recorded Certificate of Survey.

Herbert J. Kobs, PS #14097 recorded a Certificate of Survey on January 3, 1984 in Liber 3579, Page 120 of Macomb County Records. He found 1/2" Iron Pipe, and used the same witnesses as those listed above on the first recorded Certificate of Survey.

Herbert J. Kobs, PS #14097 recorded a Certificate of Survey on January 3, 1984 in Liber 3579, Page 123 of Macomb County Records. He found 1/2" Iron Pipe, and used the same witnesses as those listed above on the first recorded Certificate of Survey.

Herbert J. Kobs, PS #14097 recorded a Certificate of Survey on December 4, 1984 in Liber 3705, Page 134 of Macomb County Records. He found 1/2" Iron Pipe, and used the same witnesses as those listed above on the first recorded Certificate of Survey.

Herbert J. Kobs, PS #14097 recorded a Certificate of Survey on February 28, 1988 in Liber 4375, Page 757 of Macomb County Records. He found 1/2" Iron Pipe, and used the same witnesses as those listed above on the first recorded Certificate of Survey.

UNRECORDED SURVEYS & WITNESSES

The Macomb County Road Commission witness the Northeast corner of Section 28 and found a 1/2" Iron Rod.

WITNESSES:

34.46 Ft. Fence Post (32.80 Ft. Measured)
61.69 Ft. D.E.P. (63.40 Ft. Measured)
45.25 Ft. Fence Post (51.05 Ft. Measured)

Based upon the witnesses from M.C.R.C it appears that the corner has been reset 1 foot to the Northwest.

FIELD MEASUREMENTS BETWEEN

G-9 to H-9 2677.34 Ft., GLO = 40.42 chains or 2667.72 Ft.
G-9 to G-10 2736.10 Ft., GLO = 40 chains or 2640.00 Ft.

The witnesses for the above mentioned Land Corner Recordation Certificate and Certificate of Surveys were used to verify the location of the found 1/2" Iron Pipe as of October 30, 1995. I therefore, recommend to the Macomb County Peer Group that they accept the 1/2" Iron Pipe as found as the best evidence of the original corner position.

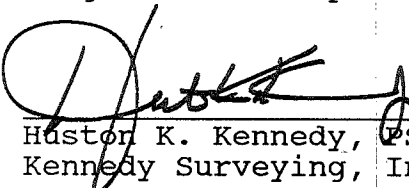

Huston K. Kennedy, PS
Kennedy Surveying, Inc.

*Used to verify the location of the found corner (G-9)

Town 5 North Range 12 East

W.C. 16 N 80 E 10
 R.O. 21 S 53 W 25
 44.15 B.C. 16 in Dr.
 50.00 Set front cor. S 27.28.33.34
 W.C. 22 N 85 E 12
 Go 12 S 11 E 19
 Poor Hilley Oak Land

East Co. R.L. betw S 27 + 34
 40.00 Set. ten 1/2 m front
 80.80 Intⁿ N + S line at front
 Poor Hilley Oak Land

West Marked betw S 27 + 34
 13.55 Maple 16 in Dr.
 40.40 M. red ten. 1/2 m. p. to an D.
 W.C. 14 N 39 E 10
 Go 13 S 73 W 23
 55.87 W.C. 17 in Dr.

North Between S 27 + 28
 7.01 W.C. 22 in Dr.
 290 Creek 30 lbs nearly N.
 6.00 Go offset N 59 W 5.00 North 20.00 S 59
 E 5.00
 40.00 Set 1/2 m front
 Dispens 8 N 70 E 8
 W.C. 6 N 84 W 15
 48.37 Run 11 lbs S. O.
 53.00 Lysium 18 in Dr.
 68.00 East Town 200 p.
 79.00 Left Dr.
 80.00 Set front cor. S 21.22.27.28
 W.C. 23 S 17 W 41
 front 5 N 4 E 24
 Hilley Oak Land

LAND CORNER RECORDATION CERTIFICATE

FILING REQUIREMENT OF ACT 74, MICH. P.A. 1970

LIBER **2225** PAGE **68**

A 83895

FOR CORNERS OF—:	LOCATED IN—:	CORNER CODE NUMBER
1. PUBLIC LAND SURVEY _____	T. <u>5</u> N. <u>2</u> R. <u>12</u> E. <u>X</u>	G 9
2. PROPERTY CONTROLLING IN SECTION _____	T. _____ N. _____ S. _____ R. _____ E. _____ W. _____	_____
3. MISCELLANEOUS PROPERTY IN SECTION _____	T. _____ N. _____ S. _____ R. _____ E. _____ W. _____	_____
4. LOT NO. _____, RECORDED PLAT _____		
5. PRIVATE CLAIMS _____		

RECORDED IN MACOMB COUNTY
RECORDS AT: 10:51 a.m.
SEP 27 1971

Ed. ...
CLERK, REGISTER OF DEEDS
MACOMB COUNTY, MICHIGAN

REGISTER OF DEEDS STAMP AND
FILING NUMBER

I, Herbert J. Kobs do hereby certify that under requirements of P.A. 74, Michigan P.A. of 1970, the corner points mentioned in lines 1 and 2 above (identified with circles on index code diagram—over) were, in a field survey on August 19, 1971, established, re-established, monumented, re-monumented, recovered or restored as expressed below and in conformance with regulations and rules therefore as required in the current manual of survey instructions of the United States Department of the Interior, Bureau of Land Management or by a decree of a court of law. Furthermore, that the corner points mentioned in lines 3, 4 and 5 above were, in a field survey on _____ 19____, found, recovered, restored, established or re-established as expressed below and in conformance with the rules of the Michigan State Board of Registration for Land Surveyors or, by a Decree of a Court of law:

A. Description of original monument and accessories and/or subsequent restoration:

B. Description of corner evidence found and/or method applied in restoring or re-establishing corner:

Found 1/2" pipe

C. Description of monument for corner and accessories established to perpetuate locating the position of the corner:

1/2" pipe
Face of Steel anchor post - North - 32.80 feet.
P.K. Nail & M.C.R.C. cap in Detroit Edison Pole - South 55 degrees East - 63.35 feet.
Nail & washer in 24" Maple, - South 35 degrees East - 75.07 feet.

SIGNED BY Herbert J. Kobs DATE September 20, 1971

SURVEYOR'S MICHIGAN REGISTRATION NO. 14097

FOR STATE AND UNITED STATES AGENCIES:

SIGNED BY _____ DATE _____
CHIEF OF SURVEY PARTY

APPROVED AND SIGNED BY _____ DATE _____
MICHIGAN REGISTERED LAND SURVEYOR

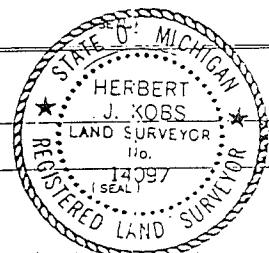

SURVEYOR'S MICHIGAN REGISTRATION NO. _____

2430

00028

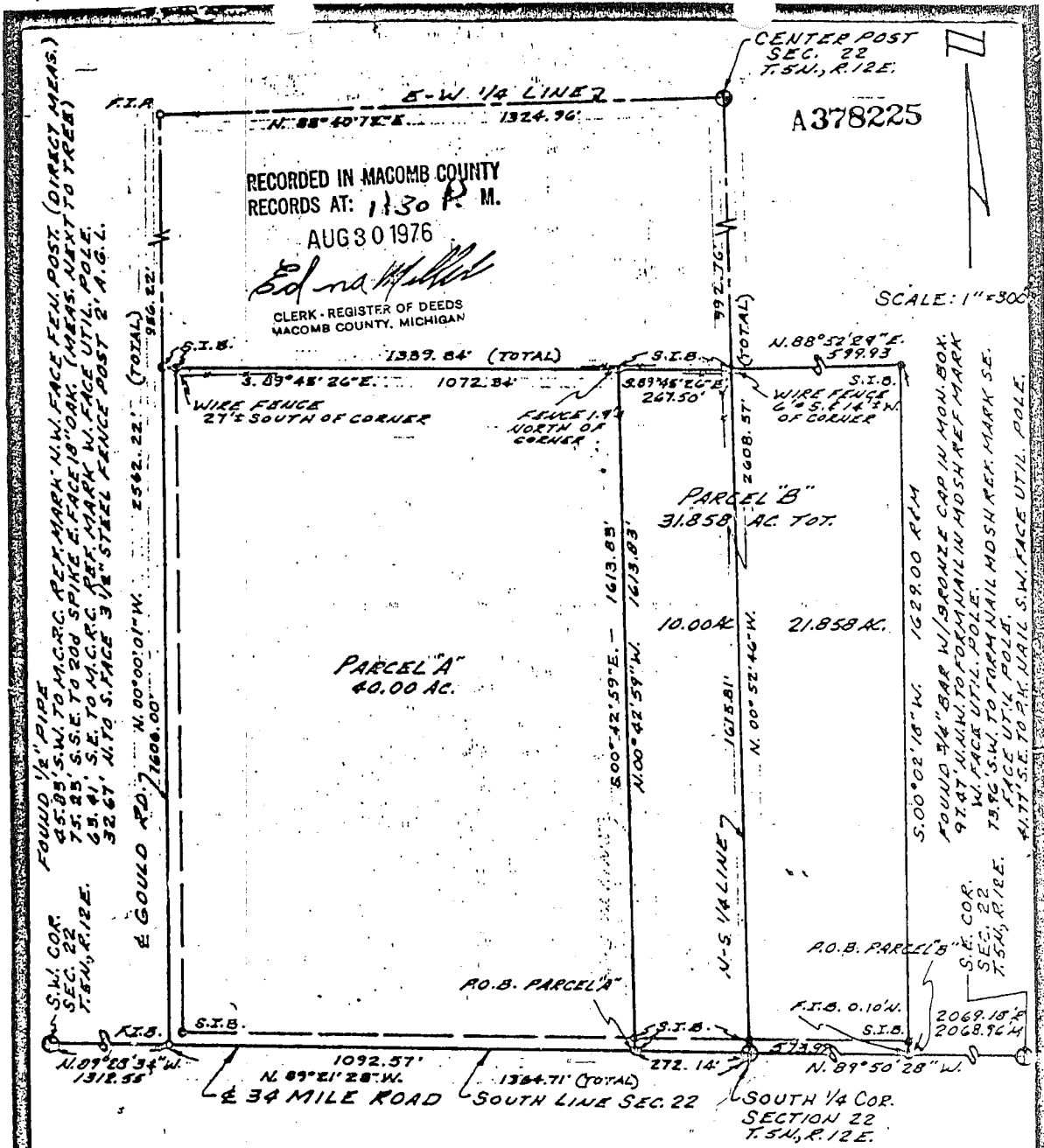

CERTIFICATE OF SURVEY

I hereby certify that I have surveyed and mapped the land above platted and/or described on May 28, 1976 and that the ratio of closure on the unadjusted field observations of such survey was 1/235,000 and that all of the requirements of P.A. 132 1970 have been complied with.

Bearings of this survey are assumed bearings.



URBAN LAND CONSULTANTS
 Civil Engineers - Planners - Land Surveyors
 48377 Van Dyke Ave. Utica, Michigan 48317
 313 731-8030

LEGEND
 F.I.B. - Found Iron Bar
 F.I.P. - Found Iron Pipe
 S.I.B. - Set Iron Bar
 E - Record Distance
 M - Measured Distance

Herbert G. Avey
Herbert G. Avey
 Registered Land Surveyor 18396

Date 5/20/76
 Drawn J.H.R.
 Check
 Sheet 1 OF 2
 Pld. 6/13/76
 Job No.
 5631-EL67

128
LIBER 3126 **128** **Certificate of Survey**

FC 0 MYERS
 DATE APRIL 17, 1979
 JOB # 113-179
 SCALE 1" = 200'
 SHEET 1 OF 1

PROPERTY DESCRIPTION

THE WEST 271.76 FEET OF EAST 10 ACRES OF THE WEST 20 ACRES OF THE SOUTHWEST 1/4 OF THE SOUTHWEST 1/4 OF SECTION 22, TOWN 5 NORTH, RANGE 12 EAST, BRUCE TOWNSHIP, MACOMB COUNTY, MICHIGAN.

A503197

NOTE: SET LINE STAKES ALONG SIDE LINES OF DELINEATED PARCEL.

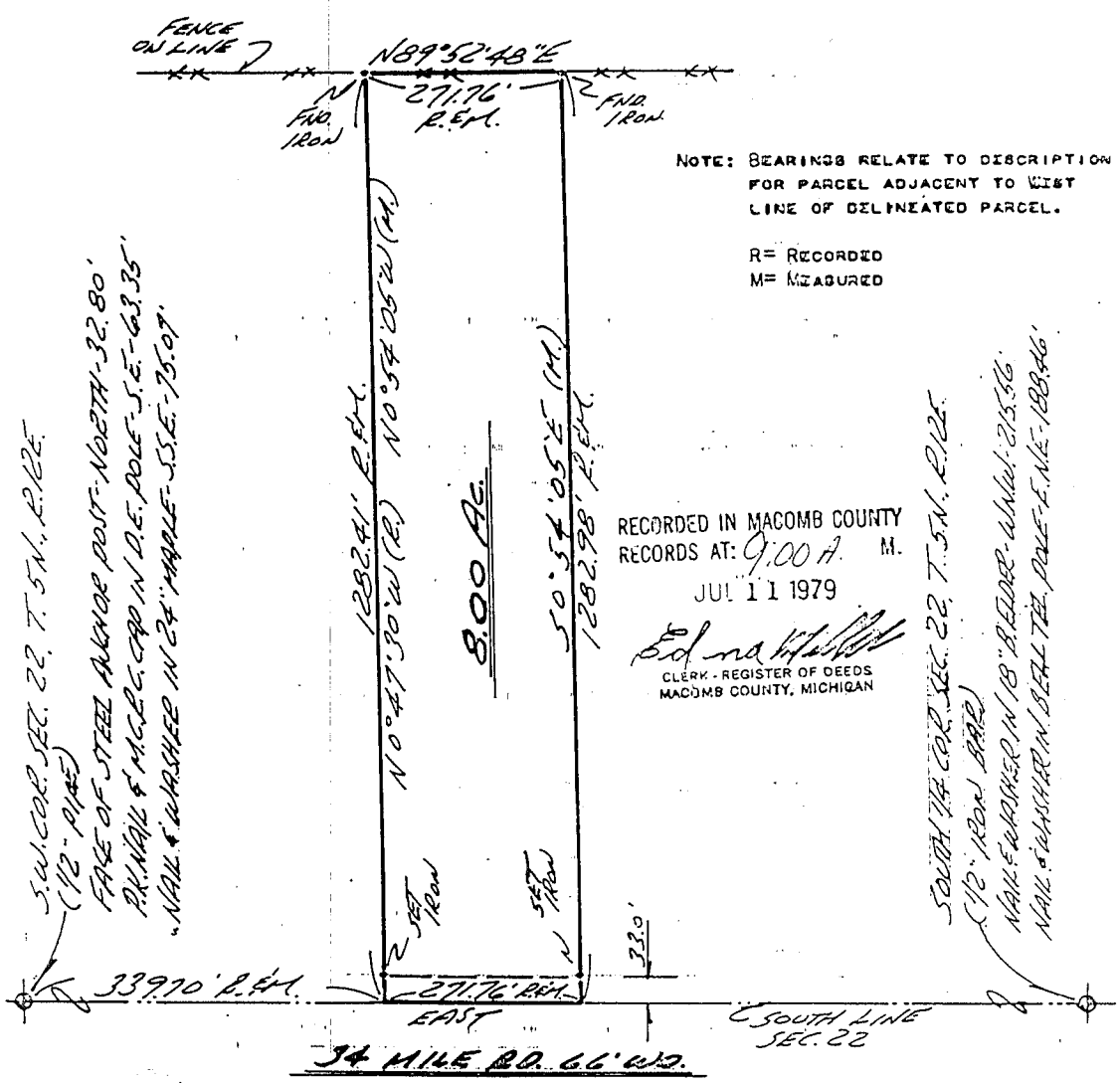

NOTE: BEARINGS RELATE TO DESCRIPTION FOR PARCEL ADJACENT TO WEST LINE OF DELINEATED PARCEL.

R = RECORDED
 M = MEASURED

RECORDED IN MACOMB COUNTY
 RECORDS AT: 9:00 A. M.
 JUL 11 1979
 Edna H. Kobs
 CLERK - REGISTER OF DEEDS
 MACOMB COUNTY, MICHIGAN

I HEREBY CERTIFY THAT I HAVE SURVEYED THE PARCEL OF LAND DESCRIBED AND DELINEATED HEREON; THAT SAID SURVEY WAS PERFORMED WITH A RELATIVE ERROR OF CLOSURE NO GREATER THAN 1 IN 5,000'; AND THAT I HAVE FULLY COMPLIED WITH THE REQUIREMENTS OF SECTION 3, ACT 132, P.A. 1970.

Herbert J. Kobs
 HERBERT J. KOBS
 REGISTERED LAND SURVEYOR
 No. 14097



KOBS LAND SURVEYING

1925 BREWER ROAD ROMEO, MICHIGAN 762-2700



3002
3062 580

Certificate of Survey

DIVISION OF THE NORTH 425.0 FEET OF THE SOUTHERLY
675.0 FEET OF THE EAST 500.0 FEET OF THE NORTHEAST
1/4 OF SECTION 28, TOWN 5 NORTH, RANGE 12 EAST,
BRUCE TOWNSHIP, MACOMB COUNTY, MICHIGAN.

DATE OCT 2 1978
JOB # 3002
SCALE 1" = 100'
SHEET 1 OF 2

NOTE: BEARINGS RELATE TO PREVIOUS SURVEY OF
PARCEL ADJACENT TO SOUTH LINE OF
DELINEATED PARCEL. JOB No. 122-68,
BY KOBBS-BARNES ENG. CO.

SET 1/2" IRON BARS 18" LONG WITH CAPS
STAMPED (R.L.S. 14097) AT POINTS
MARKED THUS: O

R= RECORDED
M= MEASURED

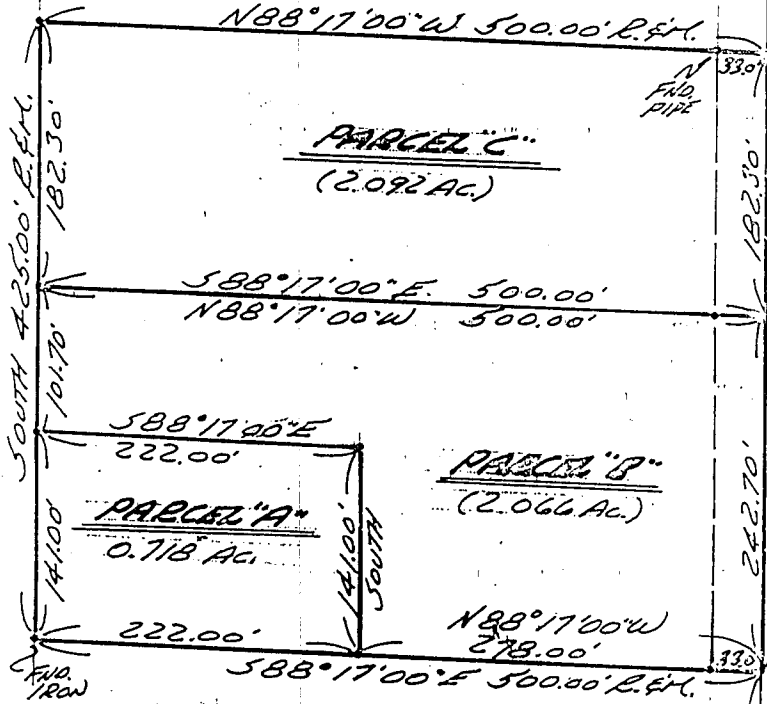

N.E. COR. SEC. 28, T. 5 N. R. 12 E.
(12" PIPE)
S. FACE OF STEEL ANCHOR POST - NORTH 32.80'
P.K. NAIL & M.C.R.C. CAP IN POWER POLE - 63.35'
NAIL & HANGER IN 2" MAPLE - S.E. - 73.07'

EAST 1/4 COR. SEC. 28, T. 5 N. R. 12 E.
(3" IRON BAR N. MON. BAR)
P.K. NAIL IN 3" OIL TEE POLE - NW - 41.43'
P.K. NAIL IN D.E. POLE - N.E. - 44.42'
P.K. NAIL & M.C.R.C. CAP IN ANCHOR POST -
S.W. - 42.66'

I HEREBY CERTIFY THAT I HAVE SURVEYED THE PARCEL(S)
OF LAND DESCRIBED AND DELINEATED HEREON; THAT SAID
SURVEY WAS PERFORMED WITH A RELATIVE ERROR OF CLOSURE
NO GREATER THAN 1 IN 5,000!; AND THAT I HAVE FULLY
COMPLIED WITH THE REQUIREMENTS OF SECTION 3, ACT 132,
P.A. 1970.

Herbert J. Kobs
HERBERT J. KOBBS
REGISTERED LAND SURVEYOR
No. 14097



RECORDED IN MACOMB COUNTY
RECORDS AT: 10:38 A.M.
JAN 31 1979

Edna Hill
CLERK - REGISTER OF DEEDS
MACOMB COUNTY, MICHIGAN

Certificate of Survey **625308**

186 PAGE **861**

HARTWIG
FOR REAL ESTATE
DATE **SEP. 19, 1979**
JOB # **307-79**
SCALE **1" = 100'**
SHEET **1 OF 1**

PROPERTY DESCRIPTION

A PARCEL OF LAND LOCATED IN AND BEING A PART OF THE NORTHEAST 1/4 OF SECTION 28, TOWN 5 NORTH, RANGE 12 EAST, BRUCE TOWNSHIP, MACOMB COUNTY, MICHIGAN, AND BEING MORE PARTICULARLY DESCRIBED AS FOLLOWS: COMMENCING AT A POINT ON THE EAST LINE OF SAID SECTION 28, IT BEING 675.00 FEET NORTH FROM THE EAST 1/4 CORNER OF SAID SECTION 28; THENCE EXTENDING NORTH 248.00 FEET ALONG SAID EAST LINE OF SECTION 28; THENCE NORTH 88 DEGREES 16 MINUTES 01 SECONDS WEST 500.00 FEET; THENCE SOUTH 248.14 FEET; THENCE SOUTH 88 DEGREES 17 MINUTES 00 SECONDS EAST 500.00 FEET TO THE POINT OF BEGINNING, CONTAINING 2.846 ACRES OF LAND. SUBJECT TO THE RIGHTS OF THE PUBLIC IN CAMPGROUND ROAD AND ANY EASEMENTS OF RECORD.

NOTE: BEARINGS RELATE TO SURVEY AS RECORDED IN LIBER 3062, PAGE 550, MACOMB COUNTY RECORDS.
SET 1/2" IRON BARS 18" LONG WITH CAPS STAMPED (R.L.S. 14097) AT POINTS MARKED THUS: O

N.E. COR. SEC. 28, T. 5 N., R. 12 E.
(1/2" PIPE)
S. FACE OF STEEL ANCHOR POST - NORTH - 32.80'
P.K. NAIL & M.C.R.C. CAP IN POWER POLE - S.E. - 63.35'
NAIL & WASHER IN 24" MAPLE - S.S.E. - 75.07'

R = RECORDED
M = MEASURED

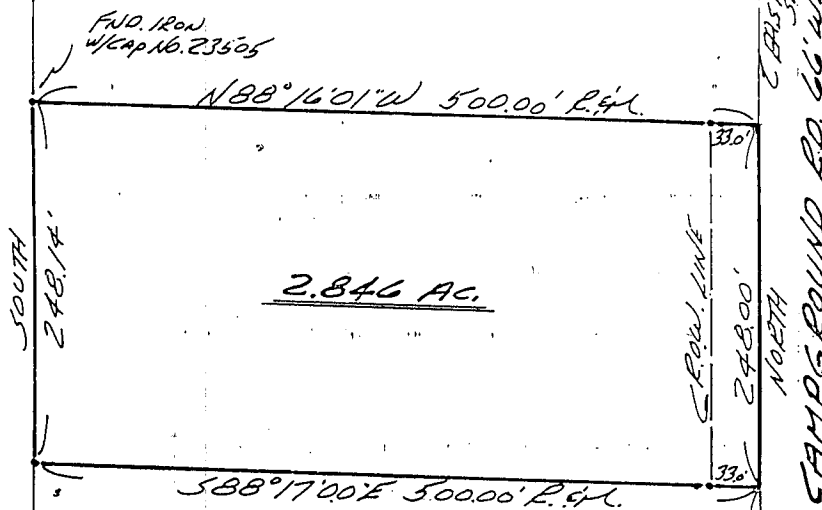

I HEREBY CERTIFY THAT I HAVE SURVEYED THE PARCEL (S) OF LAND DESCRIBED AND DELINEATED HEREON; THAT SAID SURVEY WAS PERFORMED WITH A RELATIVE ERROR OF CLOSURE NO GREATER THAN 1 IN 5,000'; AND THAT I HAVE FULLY COMPLIED WITH THE REQUIREMENTS OF SECTION 3, ACT 132, P.A. 1970.

Herbert J. Kobs
HERBERT J. KOBBS
REGISTERED LAND SURVEYOR
No. 14097

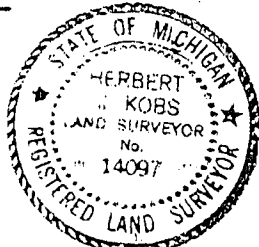

RECORDED IN MACOMB COUNTY RECORDS AT: **10-4002**
NOV 29 1979

Edna H. Hartwig
CLERK - REGISTER OF DEEDS
MACOMB COUNTY, MICHIGAN



KOBS LAND SURVEYING

1925 BREWER ROAD

ROMEO, MICHIGAN

752-2700



Certificate of Survey A670473

LIBER 3287 PAGE 553

JR. ELMLANDS REALTY
 DATE JULY 24, 1980
 JOB # 208-80
 SCALE 1" = 200'
 SHEET 1 of 1

PROPERTY DESCRIPTION

A PARCEL OF LAND LOCATED IN AND BEING A PART OF THE SOUTHWEST 1/4 OF SOUTHWEST 1/4 OF SECTION 22, TOWN 5 NORTH, RANGE 12 EAST, BRUCE TOWNSHIP, MACOMB COUNTY, MICHIGAN, AND BEING MORE PARTICULARLY DESCRIBED AS FOLLOWS: COMMENCING AT THE SOUTHWEST CORNER OF SAID SECTION 22; THENCE EAST 169.91 FEET ALONG THE SOUTH LINE OF SAID SECTION 22; THENCE NORTH 0 DEGREES 54 MINUTES 05 SECONDS WEST 256.58 FEET; THENCE EAST 169.79 FEET; THENCE NORTH 0 DEGREES 54 MINUTES 05 SECONDS WEST 1025.83 FEET; THENCE SOUTH 89 DEGREES 52 MINUTES 48 SECONDS WEST 339.70 FEET; THENCE SOUTH 0 DEGREES 54 MINUTES 05 SECONDS EAST 1281.70 FEET ALONG THE WEST LINE OF SAID SECTION 22 TO THE POINT OF BEGINNING, CONTAINING 8.997 ACRES OF LAND. SUBJECT TO THE RIGHTS OF THE PUBLIC IN 3/4 MILE ROAD AND ANY EASEMENTS OF RECORD.

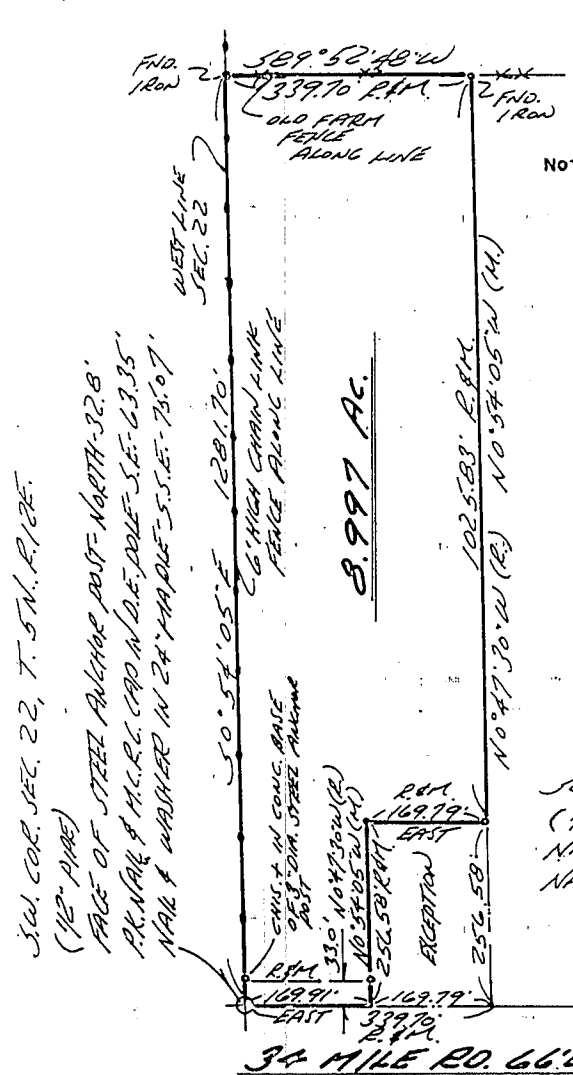

NOTE: BEARINGS RELATE TO DESCRIPTION OF RECORD FOR PARCEL ADJOINING EAST LINE OF DELINEATED PARCEL.

SET 1/2" IRON BARS 18" LONG WITH CAPS STAMPED (R.L.S. 14097) AT POINTS MARKED THUS: O

R= RECORDED
M= MEASURED

RECORDED IN MACOMB COUNTY
 RECORDS AT: 2:08 P.M.
 NOV 12 1980

Edna H. Miller
 CLERK - REGISTER OF DEEDS
 MACOMB COUNTY, MICHIGAN

SOUTH 1/4 COR. SEC. 22, T. 5 N., R. 12 E.
 (12" IRON BAR)
 NAIL & WASHER IN 13" B. ELDER - W.N.W. - 215.56
 NAIL & WASHER IN BELL TEL. POLE - E.N.E. - 188.40

I HEREBY CERTIFY THAT I HAVE SURVEYED THE PARCEL(S) OF LAND DESCRIBED AND DELINEATED HEREON; THAT SAID SURVEY WAS PERFORMED WITH A RELATIVE ERROR OF CLOSURE NO GREATER THAN 1 IN 5,000'; AND THAT I HAVE FULLY COMPLIED WITH THE REQUIREMENTS OF SECTION 3, ACT 132, P.A. 1970.

Herbert J. Kobs
 HERBERT J. KOBBS
 REGISTERED LAND SURVEYOR
 No. 14097

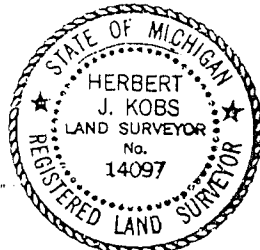

Certificate of Survey

17756-10

BY ROBERT ELLIS
 DATE JAN. 6, 1982
 PLAN 101-83
 PAGE 1 OF 1

LIBER 3466 PAGE 307

DESCRIPTIONS:

PARCEL 1: A PARCEL OF LAND LOCATED IN AND BEING A PART OF THE SOUTHWEST 1/4 OF SOUTHWEST 1/4, SECTION 22, TOWN 5 NORTH, RANGE 12 EAST, BRUCE TOWNSHIP, MACOMB COUNTY, MICHIGAN, AND BEING MORE PARTICULARLY DESCRIBED AS FOLLOWS:
 COMMENCING AT A POINT 1313.18 FEET EAST ALONG SOUTH LINE SECTION 22, AND NORTH 00 DEGREES 36 MINUTES 25 SECONDS WEST 864.28 FEET FROM THE SOUTHWEST CORNER OF SAID SECTION 22; THENCE EXTENDING NORTH 00 DEGREES 36 MINUTES 25 SECONDS WEST 147.86 FEET ALONG CENTERLINE OF GOULD ROAD; THENCE WEST 294.60 FEET; THENCE SOUTH 00 DEGREES 36 MINUTES 25 SECONDS EAST 147.86 FEET; THENCE EAST 294.60 FEET TO THE POINT OF BEGINNING.
 CONTAINING 1.000 ACRES OF LAND.
 SUBJECT TO THE RIGHTS OF THE PUBLIC IN GOULD ROAD AND ANY EASEMENTS OF RECORD.

PARCEL 2: A PARCEL OF LAND LOCATED IN AND BEING A PART OF THE SOUTHWEST 1/4 OF SOUTHWEST 1/4, SECTION 22, TOWN 5 NORTH, RANGE 12 EAST, BRUCE TOWNSHIP, MACOMB COUNTY, MICHIGAN, AND BEING MORE PARTICULARLY DESCRIBED AS FOLLOWS:
 COMMENCING AT A POINT 1313.18 FEET EAST ALONG SOUTH LINE SECTION 22, AND NORTH 00 DEGREES 36 MINUTES 25 SECONDS WEST 1012.14 FEET FROM THE SOUTHWEST CORNER OF SAID SECTION 22; THENCE EXTENDING NORTH 00 DEGREES 36 MINUTES 25 SECONDS WEST 147.86 FEET ALONG CENTERLINE OF GOULD ROAD; THENCE WEST 294.60 FEET; THENCE SOUTH 00 DEGREES 36 MINUTES 25 SECONDS EAST 147.86 FEET; THENCE EAST 294.60 FEET TO THE POINT OF BEGINNING.
 CONTAINING 1.000 ACRE OF LAND.
 SUBJECT TO THE RIGHTS OF THE PUBLIC IN GOULD ROAD AND ALL EASEMENTS OF RECORD.

NOTE: BEARINGS RELATE TO RECORD BEARINGS FOR DELINEATED PARENT PARCELS (EAST ALONG SOUTH SECTION LINE). RECORDED IN MACOMB COUNTY RECORDS AT 3131A

I HEREBY CERTIFY THAT I HAVE SURVEYED THE PARCEL(S) OF LAND DESCRIBED AND DELINEATED HEREOIN; THAT SAID SURVEY WAS PERFORMED WITH A RELATIVE ERROR OF CLOSURE NO GREATER THAN 1 IN 5,000'; AND THAT I HAVE FULLY COMPLIED WITH THE REQUIREMENTS OF SECTION 3, ACT 132, P.A. 1970.

Herbert J. Kobs
 HERBERT J. KOBS
 REGISTERED LAND SURVEYOR
 No. 14097

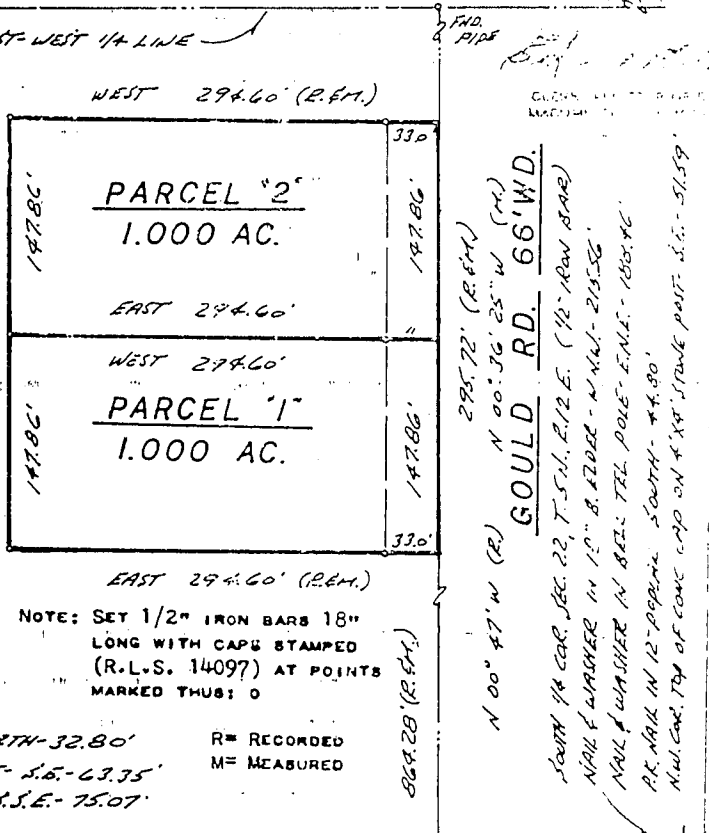

NOTE: SET 1/2" IRON BARS 18" LONG WITH CAPS STAMPED (R.L.S. 14097) AT POINTS MARKED THUS: O

S.W. COR. SEC. 22, T. 5 N., R. 12 E. (12" PIPE)
 FACE OF STEEL ANCHOR POST - NORTH-32.80'
 P.E. NAIL & H.C. B.C. CAP IN D.E. POLE - S.E. - 63.35'
 NAIL & WASHER IN 24" MAPLE - S.E. - 75.07'

R = RECORDED
 M = MEASURED

Return to:
 Richard Ellis
 211 E. St. Clair
 Romeo, Mi. 48065

EAST 1313.18' (R.E.M.)
 34 MILE RD.

SOUTH LINE SEC. 22

KOBS LAND SURVEYING
 1925 BREWER ROAD ROMEO, MICHIGAN 48065 752 2700

Certificate of Survey

LIST 5579 PAGE 120

AS38440

FOR RILLY JONES
 DATE: JDT. 3, 1983
 JOB # 271-83
 SCALE 1"=100'
 SHEET 1 OF 1

DESCRIPTION:

A parcel of land located in and being a part of the S.W. 1/4 of the S.W. 1/4 of Section 22, Town 5 North, Range 12 East, Bruce Township, Macomb County, Michigan, and being more particularly described as follows:

Commencing at a point on the South line of said Section 22, it being 788.78 feet East from the Southwest corner of said Section 22; thence extending East 125.00 feet along said South line Section 22; thence North 00 degrees 47 minutes West 350.00 feet; thence West 125.00 feet; thence South 00 degrees 47 minutes East 350.00 feet to the point of beginning.

Containing 1.004 acres of land.

Subject to the rights of the public in 34 Mile Road and any easements of record.

Note: Bearings relate to description of record

for delineated parcel.

R=Recorded
 M=Measured

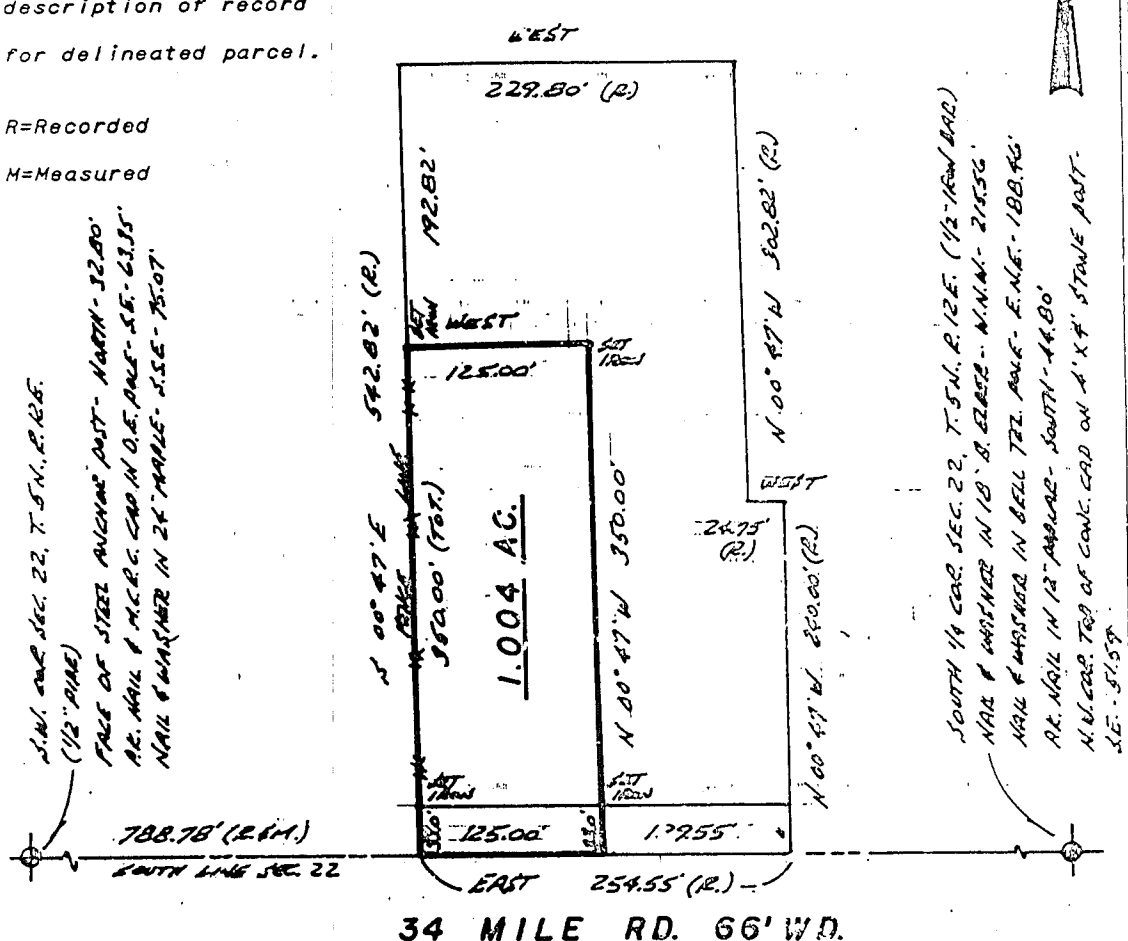

S.W. COR. SEC. 22, T. 5 N., R. 12 E.
 (1/2" PLAT)
 TAIL OF STEEL ANCHOR POST - NORTH - 32.80'
 N.E. NAIL & WASHER IN 1/2" B. EMB. - N.N.W. - 214.56'
 NAIL & WASHER IN 2" W.P. - S.E. - 63.85'
 NAIL & WASHER IN 2" W.P. - S.E. - 75.07'

SOUTH 1/4 COR. SEC. 22, T. 5 N., R. 12 E. (1/2" PLAT)
 NAIL & WASHER IN 1/2" B. EMB. - N.N.W. - 214.56'
 NAIL & WASHER IN 2" W.P. - S.E. - 63.85'
 NAIL & WASHER IN 2" W.P. - S.E. - 75.07'
 N.E. COR. SEC. 22, T. 5 N., R. 12 E. (1/2" PLAT)
 NAIL & WASHER IN 1/2" B. EMB. - N.N.W. - 214.56'
 NAIL & WASHER IN 2" W.P. - S.E. - 63.85'
 NAIL & WASHER IN 2" W.P. - S.E. - 75.07'

I hereby certify that I have surveyed the parcel(s) of land described and delineated hereon; that said survey was performed with a relative error of closure no greater than 1 in 5,000'; and that I have fully complied with the requirements of Section 3, Act 132, P.A. 1970.

Herbert J. Kobs
 Herbert J. Kobs
 Registered Land Surveyor
 No. 14097

RECORDED IN MACOMB COUNTY RECORDS AT 9:40 A.M. JAN - 8 1984

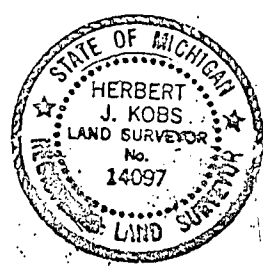

Certificate of Survey

SCALE 1"=100'

3579-123

AS38442

FOR BILLY JONES
 DATE Oct. 31, 1983
 JOB # 277-83
 SCALE 1"=100'
 SHEET 1 of 11

DESCRIPTION:

A parcel of land located in and being a part of the S.W. 1/4 of the S.W. 1/4 of Section 22, Town 5 North, Range 12 East, Bruce Township, Macomb County, Michigan, and being more particularly described as follows:
 Commencing at a point on the South line of said Section 22, it being 913.78 feet East from the Southwest corner of said Section 22; thence extending East 129.55 feet along said South line Section 22; thence North 00 degrees 47 minutes West 240.00 feet; thence West 24.75 feet; thence North 00 degrees 47 minutes West 302.82 feet; thence West 229.80 feet; thence South 00 degrees 47 minutes East 192.82 feet; thence East 125.00 feet; thence South 00 degrees 47 minutes East 350.00 feet to the point of beginning.
 Containing 1.995 acres of land.
 Subject to the rights of the public in 34 Mile Road and any easements of record.

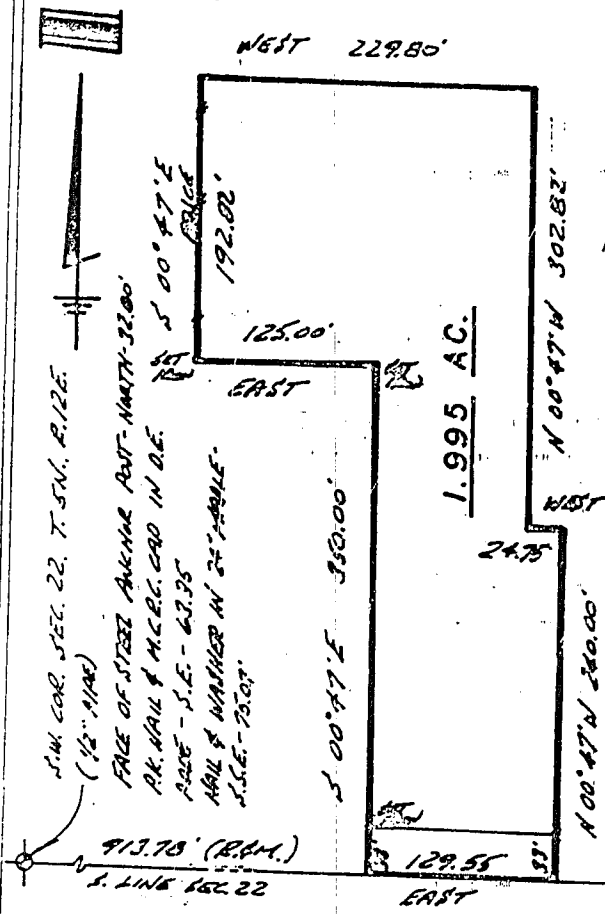

Note: Bearings relate to description of record for delineated parcel.

PREPARED BY: *Herbert J. Kobs*
 Herbert J. Kobs
 Registered Land Surveyor
 No. 14097

I hereby certify that I have surveyed the parcel(s) of land described and delineated hereon; that said survey was performed with a relative error of closure no greater than 1 in 5,000'; and that I have fully complied with the requirements of Section 3, Act 132, P.A. 1970.

SOUTH 1/4 COR. SEC. 22, T. 5N., R. 12E.
 (1/2" NAIL)
 FACE OF STEEL ALUMIN. POST-NORTH 32.00'
 P.K. NAIL & M.C.R.C. CAP IN D.E.
 24.75' - S.E. - 67.75'
 NAIL & WAGONER IN 24" HOLE
 S.E. - 75.00'

34 MILE RD. 66' WD.

RECORDED IN MACOMB COUNTY
 RECORDS AT: 9:42 A.M.
 JAN - 3 1984
Edna M. Hill
 CLERK - REGISTER OF DEEDS
 MACOMB COUNTY, MICHIGAN

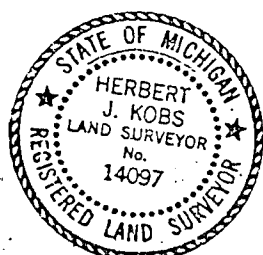

CERTIFICATE OF SURVEY

FOR JAMES BOND
JOB NO. 29-4 DATE 6-2-1984
SCALE 1"=100' SHEET 1 OF 1
DRAWN BY H.J.K. CHECKED BY D.H.K.

M=MEASURED
R=RECORDED
C=CALCULATED

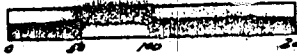

SCALE: 1"=100'



DESCRIPTION: A parcel of land located in and being a part of the N.E. 1/4 of Section 28, Town 5 North, Range 12 East, Bruce Township, Macomb County, Michigan, and being more particularly described as follows: Commencing at a point on the East line of said Section 28, it being 492.70 feet North from the East 1/4 corner of said Section 28; thence extending North 182.30 feet along said East line of Section 28; thence North 88 degrees 17 minutes 00 seconds West 500.00 feet; thence South 182.30 feet; thence South 88 degrees 17 minutes 00 seconds East 500.00 feet to the point of beginning. Containing 2.092 acres of land.

Subject to the rights of the public and of any governmental unit in any part thereof taken, used or deeded for street, road or highway purposes.

Note: Bearings relate to description of record for delineated parcel.

RECORDED IN MACOMB COUNTY
RECORDS AT: 9:30 A.M.
JUN 4 1984
CLERK - REGISTER OF DEEDS
MACOMB COUNTY, MICHIGAN

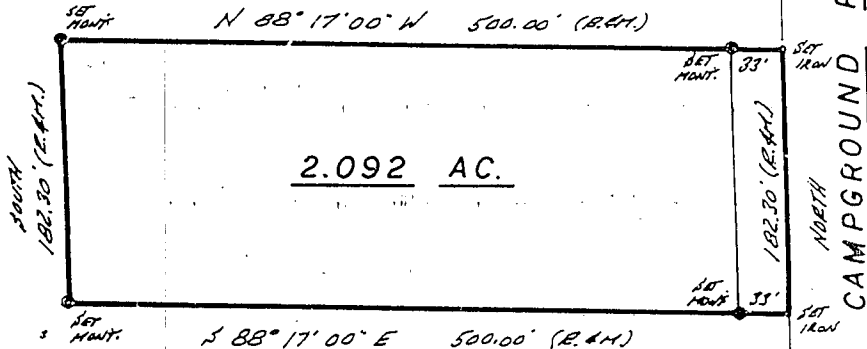

I hereby certify that I have surveyed the parcel(s) of land described and delineated hereon; that said survey was performed with a relative error of closure no greater than 1 in 5,000'; and that I have fully complied with the requirements of Section 3, Act 132, P.A. 1970.

Herbert J. Kobs
Herbert J. Kobs
Registered Land Surveyor
No. 14097

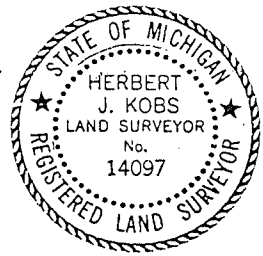

2059.70
2174.70
N.E. COR. SEC. 28, T. 5 N., R. 12 E. (1/2 PIPE)
S. FACE OF STEEL ANCHOR POST - NORTH 32.80'
P.K. NAIL & M.C.P.C. CAP IN POWER POLE - S.E. 67.35'
NAIL & WASHER IN 24" MAPLE - S.S.E. - 75.07'
EAST 1/4 COR. SEC. 28, T. 5 N., R. 12 E.
(38" IRON BAR IN MOUNT. BOX)
P.K. NAIL IN 24" T2L. POLE - N.W. - 21.13'
P.K. NAIL IN POWER POLE - N.E. - 44.82'
P.K. NAIL & M.C.P.C. CAP IN ANCHOR POST - S.W. - 42.66'

MOSS-KING & ASSOC. INC.

LAND SITE

CERTIFICATE OF SURVEY



0' 50' 100' 200'

M = MEASURED
R = RECORDED
C = CALCULATED

EARL KEIM PRUDENTIAL
FOR (James E. Key)
JOB NO. 322-87 DATE 10-16-87
SCALE 1" = 100' SHEET 1 of 1
DRAWN BY W.B. CHECKED BY H.J.K.

B231425

DESCRIPTION:

A parcel of land located in and being a part of the S.W.1/4 of the S.W.1/4 of Section 22, Town 5 North, Range 12 East, Bruce Township, Macomb County, Michigan, and being more particularly described as follows:
Commencing at a point on the South line of said Section 22, it being 1043.33 feet East from the Southwest corner of said Section 22; thence extending East 269.85 feet along said South line of Section 22; thence North 00 degrees 47 minutes West (recorded) North 00 degrees 36 minutes 25 seconds West (measured) 272.84 feet along the centerline of Gould Road; thence West 291.60 feet; thence South 00 degrees 47 minutes East (recorded) South 00 degrees 36 minutes 25 seconds East (measured) 32.84 feet; thence East 21.75 feet; thence South 00 degrees 47 minutes East (recorded) South 00 degrees 36 minutes 25 seconds East (measured) 240.00 feet to the point of beginning, containing 1.706 acres of land.
Subject to the rights of the public in 34 Mile and Gould Roads and any easements of record.

NOTE: Bearings relate to description of record for delineated parcel.

RECORDED IN MACOMB COUNTY
RECORDED FEB 23 1988

12:57 p.m.

Herbert J. Kobs
CLERK - RECORDS & DEEDS
MACOMB COUNTY, MICHIGAN

I hereby certify that I have surveyed the parcel(s) of land described and delineated hereon; that said Survey was performed with an error of closure no greater than 1 in 5,000; and that I have fully complied with the requirements of Section 3, Act 132, P.A. 1970.

Herbert J. Kobs
Herbert J. Kobs
Registered Land Surveyor
Michigan Registration No. 14097

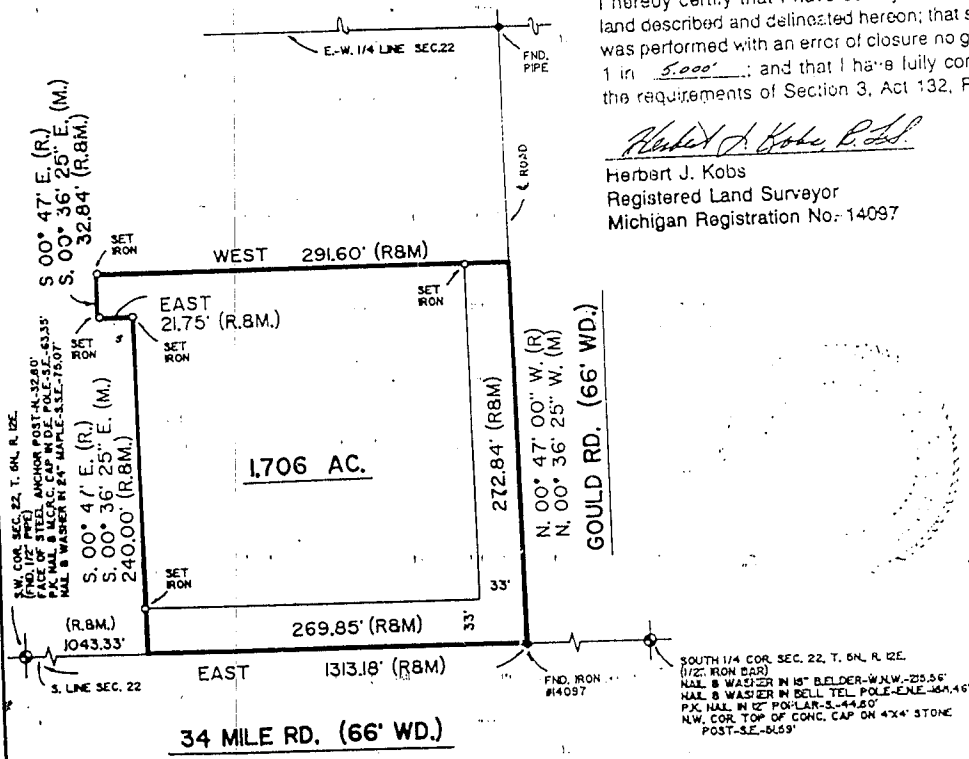

KK KOB'S-KING & ASSOC. INC.

111 SOUTH RAWLES

ROMEO, MICHIGAN 48065-0146

LAND SURVEYING
SITE PLANNING

313-752-2700