

LAND CORNER RECORDATION CERTIFICATE
Filing Requirement of Act 74, Mich. P.A. 1970

4141193

LIBER 15560 PAGE 463



06/18/2004 09:52:46 A.M.
MACOMB COUNTY, MI SEAL
CARMELLA SABAUGH, REGISTER OF DEEDS

Register of Deeds Stamp & File Number

For corners in

Macomb (County)	Located In: Bruce Township	Corner Code #
1. Public Land Survey	T 5N R 12E	G-8
	T _____ R _____	_____
	T _____ R _____	_____
	T _____ R _____	_____
2. Property Controlling in Section	S _____ T _____ R _____	_____
	S _____ T _____ R _____	_____
3. Miscellaneous Property in Sec.	S _____ T _____ R _____	_____
	S _____ T _____ R _____	_____

4. Lot No. _____, Recorded Plat _____
5. Private Claims _____

I, Huston K. Kennedy, in a field survey on January 9, 2004 do hereby state that under requirements of P.A. 74, Michigan P.A. of 1970, the corner points mentioned in lines 1 and 2 above were in conformance with regulations and rules therefore as required in the current manual of survey instructions of the United States Department of the Interior, Bureau of Land Management or by a decree of a Court of Law and/or that the corner points mentioned in lines 3, 4 and 5 above were in conformance with the rules of the Michigan Board of Land Surveyors or by a Decree of a Court of Law; established, re-established, monumented, recovered, found as expressed below:

NOTE: Not more than 2 corners, all in the same town and range, may be recorded on this certificate.

	A	B	C	D	E	F	G	H	I	J	K	L	M
1													
2		6		5		4		3		2		1	
3													
4		7		8		9		10		11		12	
5													
6		18		17		16		15		14		13	
7													
8		19		20		21	●	22		23		24	
9													
10		30		29		28		27		26		25	
11													
12		31		32		33		34		35		36	
13													

- A. Description of original monument and accessories and/or subsequent restoration:
1817-Wampler, D.S.; Set post 12" Black Oak N30°W 16 Links; 15" Black Oak S27°W 27 Links
1) 1980-Kobs, PS #14097; LCRC L. 3252, Pg 337 – Fnd ½" Iron Bar
2) 1980-Kobs, PS #14097; Survey L. 3252, Pg. 307 – Fnd ½" Iron Bar, used same wit as 1980 LCRC
3) 1980-Kobs, PS #14097; Survey L. 3287, Pg. 571 which was previously recorded in L. 3252, Pg. 307 – Fnd ½" Iron Bar, used same wit as 1980 LCRC
4) 2002-Duthler, PS #47200; Unrecorded Survey – Fnd ½" Iron

B. Description of corner evidence found and/or method applied in restoring or reestablishing corner:
2004-Kennedy Surveying, Inc. – Kennedy, PS #17623 – Found ½" Iron Rod 0.50' East of a 10' high chain link fence extending to the North and South with an existing fence/tree row extending to the East. No line of occupation extending to the West due to the common ownership and usage by the Ford Motor Proving Grounds.

Witnesses from LCRC # 1 & unrecorded survey #4 were used to recover and verify the location of the found ½" Iron Rod.

I accepted the found ½" Iron Rod as the best evidence of the corner position as being perpetuated.

Field Measurements Between Corners see back side LCRC

C. Description of monument for corner and accessories established to perpetuate locating the position of the corner:
G-8 I replaced the found ½" Iron Rod with a 4" diameter concrete monument w/½" Iron Rod 36" long stamped "Macomb County Monument, MI Act #345, PS #17623"
N50°E 17.45' Set Mag Nail & Remon Washer SE face 14" Poplar
S87°E 8.15' Set Mag Nail & Remon Washer S face 10" Walnut
S49°E 11.54' Set Mag Nail & Remon Washer NE face 14" Oak
S10°W 0.75' E face 3" diameter Steel Fence Post



The selected location is accepted by me and is generally accepted by Professional Surveyors as the best available evidence of the position of the corner as being perpetuated.

Signed by: [Signature] Date June 2, 2004
Surveyor's Michigan License No.: 17623

ACCEPTED BY THE MACOMB COUNTY SURVEY PEER GROUP AS THE OFFICIAL CORNER UNDER MICHIGAN PUBLIC ACT 345 OF 1990 AT A MEETING HELD ON 6/1/04
[Signature]
MARTIN C. DUNN, P.S. CHAIRMAN

Town 5 North, Range 12 East, Bruce Township (G-8)

Section "B" Cont.

Field Measurements Between Corners

G-8 to G-7

GLO = 40 chains or 2640.00 Ft.

Surveys recorded in Liber 3252, Pg. 307 & Liber 3287, Pg. 571 = 2770.47

Unrecorded survey by Richard A. Duther, PS #47200 dated December 1, 2002 = 2770.47 Ft.

Macomb County Sidwell Map = 2772.32 Ft.

N01°56'20" W 2769.39 Ft. (m)

G-8 to H-8

No GLO

Surveys recorded in Liber 3252, Pg. 307 & Liber 3287, Pg. 571 = 2649.92 Ft.

N86°39'08" E 2649.67 Ft. (m)

G-8 to F-8 (not a part of this contract)

No GLO

G-8 to G-9

GLO = 40 chains or 2640.00 Ft.

Macomb County Sidwell Map = 2473.83 Ft.

S02°38'28" E 2534.86 Ft. (m)





2004

**MACOMB COUNTY REMONUMENTATION
PROGRAM FOR BRUCE TOWNSHIP**

Research Dossier for G-8

Prepared by:
Kennedy Surveying, Inc.
105 North Washington Street
Oxford, Michigan 48371
04-5850 (96-4013)

Sources of Information Researched For Macomb County 2004 Remonumentation Program For Bruce Township

- 1) GLO Notes
- 2) Act 74 Recorded LCRC
- 3) Act 132 Recorded Surveys
- 4) Personal History and Records
- 5) Unrecorded LCRC's and Surveys
- 6) Letters to the Following, Requesting Unrecorded information
 - a) AES Engineers & Surveyors, Inc.
 - b) Anderson, Eckstein & Westrick
 - c) BMJ Engineers & Surveyors
 - d) Bruen Land Surveying
 - e) David Little Land Surveyor
 - f) Dunn Construction
 - g) Fenn & Associates Surveying, Inc.
 - h) George F. Dely Co,
 - i) George Jerome & Company
 - j) Kem-Tec Surveying
 - k) King Surveying & Associates, Inc.
 - l) Lansky Land Surveyor
 - m) Lehner Associates, Inc.
 - n) M.C.S. Associates, Inc.
 - o) Metco Land Sea Corp.,
 - p) Metco-Dunn, Inc.
 - q) Michalich & Associates
 - r) Milletics & Associates
 - s) R.J. Donnelly & Associates, Inc.
 - t) RA. Duthler Land Surveyor LLC
 - u) Reichert Surveying
 - v) Road Commission for Macomb County
 - w) Rowe Incorporate
 - x) Spalding, DeDecker & Associates
 - y) Urban Land Consultants, L.L.C.
 - z) Williams & Gorinac Associates

GLO SURVEY HISTORY

Researching the government survey records for Macomb County shows that the North and West lines of Bruce Township were surveyed and the township was subdivided into sections with closing corners set on the North and West township lines by Joseph Wampler, D.S. in 1817. A post was set at the East ¼ corner of Section 21 and West ¼ corner of Section 22.

WITNESSES: (Based upon Government Survey Records)

12" Black Oak	N30°W	16 Links
15" Black Oak	S27°W	27 Links

EXISTING CONDITIONS

The original government post has been obliterated and the witness trees have been destroyed. The corner has been perpetuated with a ½" Iron Rod 0.50' East of a 10' high chain link fence extending to the North and South with an existing fence/tree row extending to the East. No line of occupation extending to the West due to the common ownership and usage by the Ford Motor Proving Grounds.

LCRC AND RECORDED SURVEYS

Researching the Macomb County Records for Land Corner Recordation Certificates (LCRC) and Certificate of Survey shows Herbet J. Kobs, PS #14097 recorded a LCRC on July 25, 1980 and found a ½" Iron Bar.

WITNESSES: (Based upon LCRC recorded in Liber 3252, Page 337 of Macomb County Records)

- *North 8.80' South edge of Steel Fence post
- *NE 9.46' PK Nail in Twin Apple
- *ESE 23.97' PK Nail 10" Twin Sassafras

Herbert J. Kobs, PS #14097 recorded a survey on February 27, 1980 in Liber 3252, Page 307 of Macomb County Records.. He found a ½" Iron Bar, used same witnesses as listed on the 1980 LCRC.

Herbert J. Kobs, PS #14097 re-recorded a survey on February 27, 1980 in Liber 3287, Page 571 which was previously recorded in Liber 3252, Page 307 of Macomb County Records. He found a ½" Iron Bar, used same witnesses as listed on the 1980 LCRC.

UNRECORDED SURVEYS AND WITNESSES

Richard A. Duthler, PS #47200 did a unrecorded survey dated December 1, 2002. He found a ½" Iron.

WITNESSES:

- *North 8.80' South edge of Steel Fence post
- *NE 9.46' PK Nail in Twin Apple
- *ESE 8.09' Mag Nail S face 6" Locust
- *SW 0.9' NE edge of Steel Fence post

G-8 to G-7

GLO = 40 chains or 2640.00 Ft.

Surveys recorded in Liber 3252, Pg. 307 & Liber 3287, Pg. 571 = 2770.47

Unrecorded survey by Richard A. Duther, PS #47200 dated December 1, 2002 = 2770.47 Ft.

Macomb County Sidwell Map = 2772.32 Ft.

N01°56'20" W 2769.39 Ft. (m)

G-8 to H-8

No GLO

Surveys recorded in Liber 3252, Pg. 307 & Liber 3287, Pg. 571 = 2649.92 Ft.

N86°39'08" E 2649.67 Ft. (m)

G-8 to F-8 (not a part of this contract)

No GLO

G-8 to G-9

GLO = 40 chains or 2640.00 Ft.

Macomb County Sidwell Map = 2473.83 Ft.

S02°38'28" E 2534.86 Ft. (m)

The witnesses for the above mentioned Land Corner Recordation Certificate and unrecorded Certificate of Survey were used to verify the location of the found ½" Iron Rod as of March 17, 2004. I therefore, recommend to the Macomb County Peer Group that they accept the found ½" Iron Rod as found as the best evidence of the original corner position as being perpetuated.

Huston K. Kennedy, P.S.
Kennedy, Surveying, Inc.

HKK/hlk

*Used to verify the location of the found corner (G-8)

Transect 5 North Range 12 East

East On R.L. betw S. 22 & 27
 40.00 Set trap 1/2 mi. post
 110.71 Run 4 lks S.
 80.84 Ent^d N+S line 6 lks South
 Thin Oak & Aspen Land

West Corrected betw S. 22 & 27
 35.42 B. O. 16 in Dr.
 40.42 Mound trap 1/2 mi post to an D.
 Swp. O. 18 N 30 E 28
 W. O. 8 S 63 W 48
 48.41 Elm 14 in Dr.

North Betw S. 21 & 22
 2.00 Ent^d Pine swp
 17.00 Left Dr.
 32.57 Run 5 lks N.W. S.E.
 32.89 Ash 18 in Dr.
 40.00 Set 1/2 mi. post
 B. O. 12 N 30 W 16
 Do 15 S 27 W 27
 48.88 Run 3 lks S.E.
 80.00 Set post con S 15. 11. 21. 22
 W. O. 30 N 12 W 8
 Do 14 S 28 E 36
 Hilly poor burnt timber land
 Very brushy

East On R.L. betw S. 15 & 22
 20.00 Ent^d swp.
 40.00 Set trap 1/2 mi. post
 55.50 Left Dr.
 80.82 Ent^d N+S line 17 lks S
 Poor brushy hilly fallen timber land

LAND CORNER RECORDATION CERTIFICATE

FILING REQUIREMENT OF ACT 74, MICH. P.A. 1970

LIBER 3252 PAGE 337

FOR CORNERS OF--	LOCATED IN--	CORNER CODE NUMBER
1. PUBLIC LAND SURVEY _____	T. <u>5</u> N. R. <u>12</u> E.	(G-7) (G-8)
2. PROPERTY CONTROLLING IN SECTION _____	T. <u>5</u> N. R. <u>12</u> E.	ABRUCE TOWNSHIP
3. MISCELLANEOUS PROPERTY IN SECTION _____	T. _____ N. R. _____ E.	_____
4. LOT NO. _____, RECORDED PLAT _____	T. _____ N. R. _____ E.	_____
5. PRIVATE CLAIMS _____	T. _____ N. R. _____ E.	_____

A660603

RECORDED IN MACOMB COUNTY
RECORDS AT: 8:35A. M
JUL 25 1980

Edna Miller
CLERK - REGISTER OF DEEDS
MACOMB COUNTY, MICHIGAN

REGISTER OF DEEDS STAMP AND FILING NUMBER

I, HERBERT J. KOSS, do hereby certify that under requirements of P.A. 74, Michigan P.A. of 1970, the corner points mentioned in lines 1 and 2 above were, in a field survey on FEBRUARY 27, 1980, established, re-established, monumented, re-monumented, recovered or restored as expressed below and in conformance with regulations and rules therefore as required in the current manual of survey instructions of the United States Department of the Interior, Bureau of Land Management or by a decree of a court of law. Furthermore, that the corner points mentioned in lines 3, 4 and 5 above were, in a field survey on _____, 19____, found, recovered, restored, established or re-established as expressed below and in conformance with the rules of the Michigan State Board of Registration for Land Surveyors or, by a Decree of a Court of law:

- A. Description of original monument and accessories and/or subsequent restoration:
- B. Description of corner evidence found and/or method applied in restoring or re-establishing corner:

(G-7) FOUND $\frac{1}{2}$ " PIPE
(G-8) FOUND $\frac{1}{2}$ " IRON BAR

- C. Description of monument for corner and accessories established to perpetuate locating the position of the corner:

(G-7) $\frac{1}{2}$ " PIPE
CHIS. CROSS IN S.W. SIDE OF 3" STEEL POST - W.N.W. - 35.44'
CHIS. CROSS IN S.E. SIDE OF 3" STEEL POST - W.S.W. - 35.32'
CHIS. CROSS IN EAST SIDE OF 3" STEEL POST - SOUTH - 32.90'

(G-8) $\frac{1}{2}$ " IRON BAR
SOUTH EDGE OF STEEL FENCE POST - NORTH - 8.80'
P.K. NAIL IN T. APPLE - N.E. - 9.46'
P.K. NAIL IN 10" TWIN SASSAFRAS - E.S.E. - 23.97'

SIGNED BY *Herbert J. Koss* DATE JUNE 20, 1980

SURVEYOR'S MICHIGAN REGISTRATION NO. 14097

FOR STATE AND UNITED STATES AGENCIES:

SIGNED BY _____ DATE _____
CHIEF OF SURVEY PARTY

APPROVED AND SIGNED BY _____ DATE _____
MICHIGAN REGISTERED LAND SURVEYOR

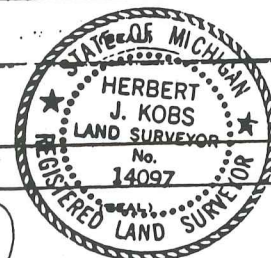

77

SURVEYOR'S MICHIGAN REGISTRATION NO. _____

00998

NOTE: BEARINGS RELATE TO EAST BEARING ALONG MILE ROAD.
 SET 1/2" IRON BARS 18" LONG WITH CAPS STAMPED (R.L.S. 14097) AT POINTS MARKED THUS: O

Certificate of Survey

DIVISION OF WEST HALF OF N.W. 1/4 OF SECTION 22, TOWN 5 NORTH, RANGE 12 EAST, BRUCE TOWNSHIP, MACOMB COUNTY, MICHIGAN.

FOR JAMES KONARSKI
 DATE FEB. 27, 1980
 JOB # 117-80
 SCALE: 1" = 300'
 SHEET 1 OF 3

R = RECORDED
 M = MEASURED
 C = CALCULATED

35 MILE RD. 66' W.D.
 EAST 2652.96' (M.)
 WEST 1325.15' R.F.M.

NORTH LINE SEC. 22
 1327.81' (M.)
 SET IRON 84' GALV. PIPE

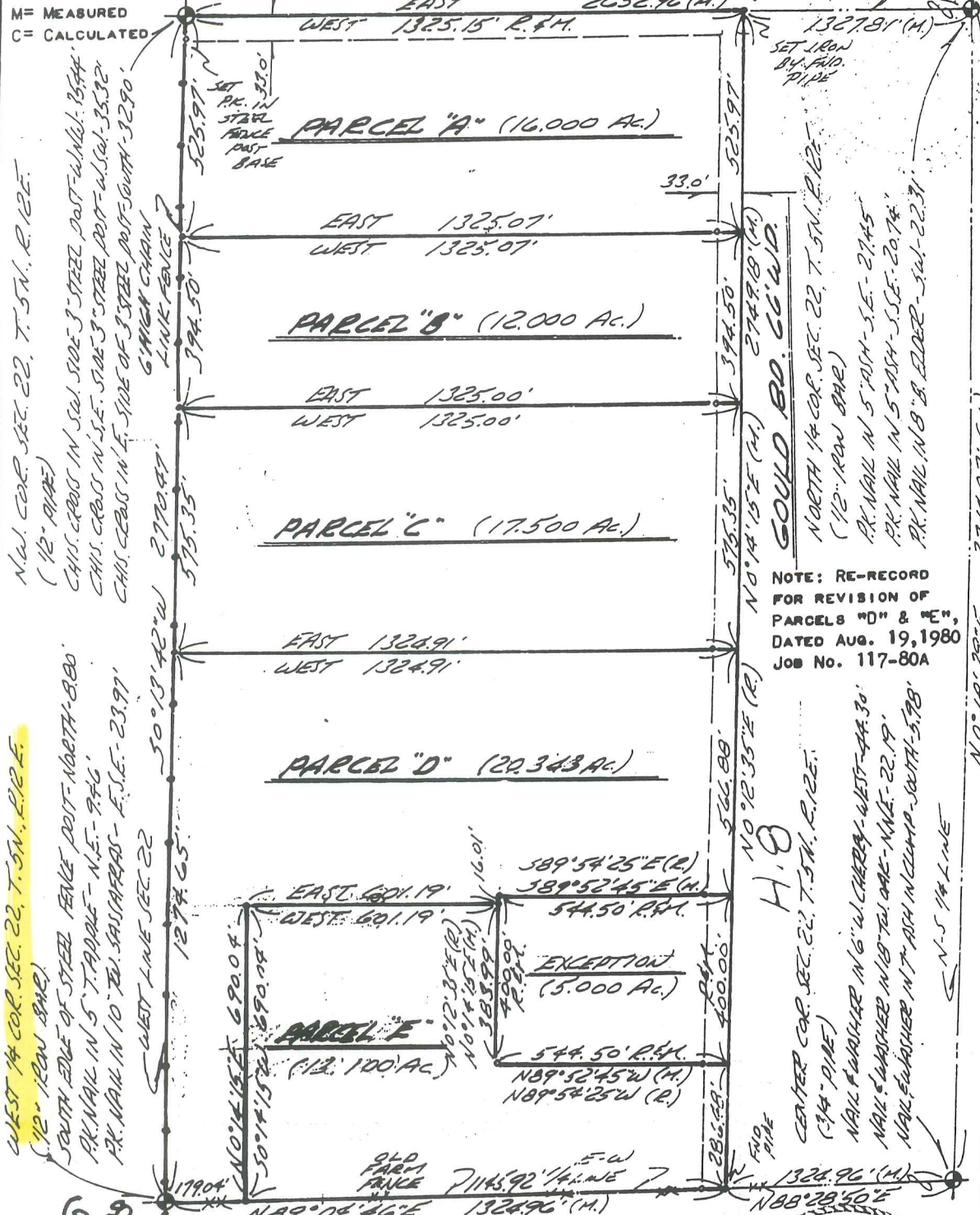

NOTE: RE-RECORD FOR REVISION OF PARCELS "D" & "E", DATED AUG. 19, 1980 JOB No. 117-80A

WEST 1/4 COR. SEC. 22, T. 5N., R. 12E. (12" PIPE)
 CHAIN CROG IN SW. SIDE 3" STEEL POST-W/INLET 35.44'
 CHAIN CROG IN S.E. SIDE 3" STEEL POST-W/INLET 35.32'
 CHAIN CROG IN E. SIDE OF 3" STEEL POST-SOUTH 32.90'
 6" WASH CHAIN LINK FENCE
 394.50'
 2770.47'
 575.35'
 2970.47'
 50°13'42"W 2770.47'
 575.35'
 1274.65'
 WEST LINE SEC. 22

GOULD RD. 66' W.D.
 NORTH 1/4 COR. SEC. 22, T. 5N., R. 12E. (12" IRON BAR)
 PK. NAIL IN 5" ASH-S.E. - 27.45'
 PK. NAIL IN 5" ASH-S.E. - 20.74'
 PK. NAIL IN 8" B. EDDER - Jul. 22.31'
 H.I.B.
 CENTER COR. SEC. 22, T. 5N., R. 12E. (3/4" PIPE)
 NAIL W/ WASH IN 6" W. CHERRY - WEST 44.30'
 NAIL W/ WASH IN 8" W. OAK - N.W.E. - 22.19'
 NAIL W/ WASH IN 7" ASH IN CLUMP - SOUTH 5.28'
 N 5" 7/4" LINE

I HEREBY CERTIFY THAT I HAVE SURVEYED THE PARCEL(S) OF LAND DESCRIBED AND DELINEATED HEREON; THAT SAID SURVEY WAS PERFORMED WITH A RELATIVE ERROR OF CLOSURE NO GREATER THAN 1 IN 5,000'; AND THAT I HAVE FULLY COMPLIED WITH THE REQUIREMENTS OF SEC. 3, ACT 132, P.A. 1970.

Herbert J. Kobb, R.L.S.
 HERBERT J. KOBB
 REGISTERED LAND SURVEYOR No. 14097

2649.92



CERTIFICATE OF SURVEY

PART OF THE NW 1/4 OF SECTION 22, TOWN 5 NORTH, RANGE 12 EAST,
BRUCE TOWNSHIP, MACOMB COUNTY, MICHIGAN

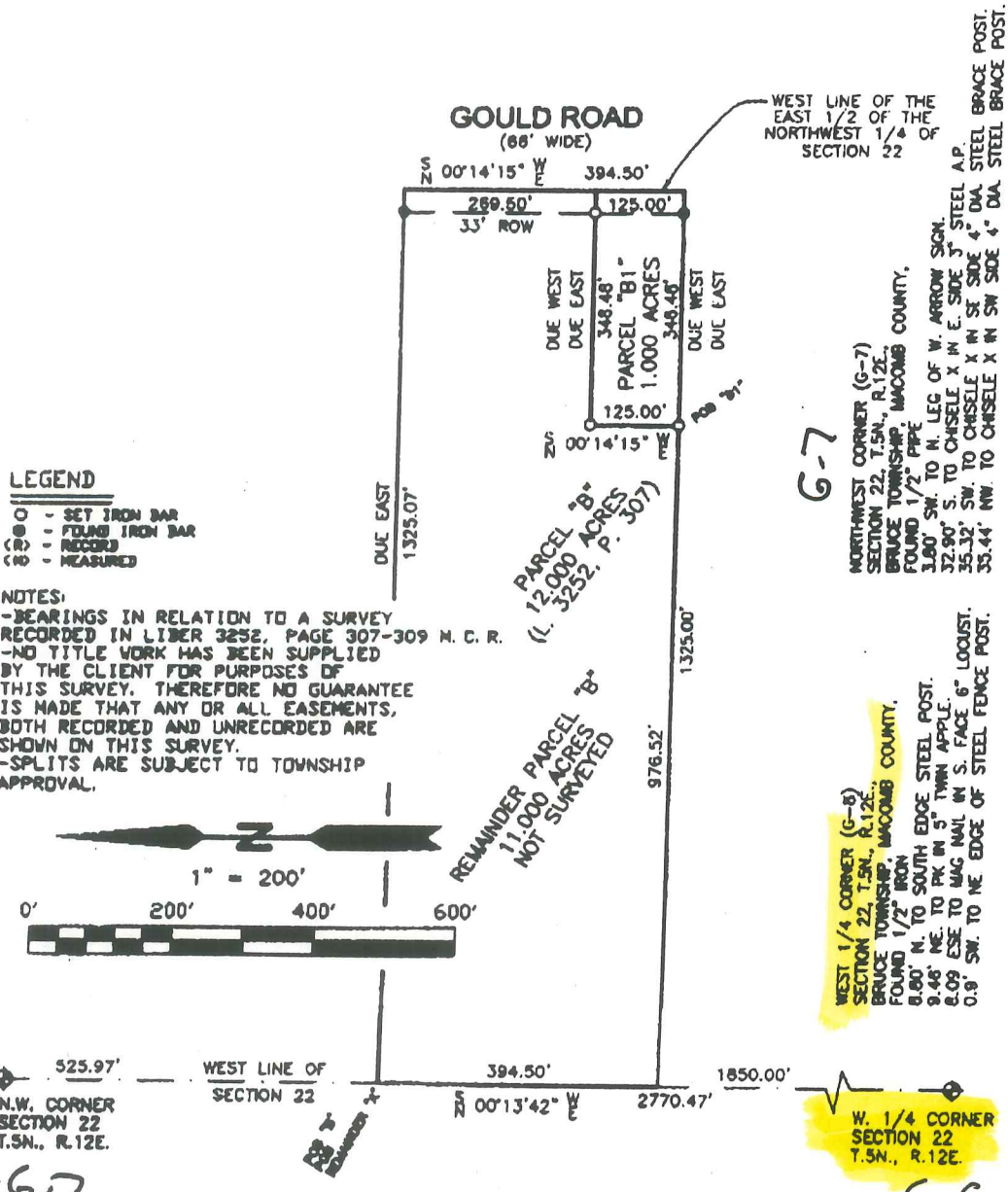

LEGEND

- - SET IRON BAR
- - FOUND IRON BAR
- (R) - RECORD
- (M) - MEASURED

NOTES:

-BEARINGS IN RELATION TO A SURVEY RECORDED IN LIBER 3252, PAGE 307-309 M. C. R.
-NO TITLE WORK HAS BEEN SUPPLIED BY THE CLIENT FOR PURPOSES OF THIS SURVEY. THEREFORE NO GUARANTEE IS MADE THAT ANY OR ALL EASEMENTS, BOTH RECORDED AND UNRECORDED ARE SHOWN ON THIS SURVEY.
-SPLITS ARE SUBJECT TO TOWNSHIP APPROVAL.

WEST LINE OF THE EAST 1/2 OF THE NORTHWEST 1/4 OF SECTION 22

G-7

NORTHWEST CORNER (G-7)
SECTION 22, T.5N., R.12E.,
BRUCE TOWNSHIP, MACOMB COUNTY,
FOUND 1/2" PIPE
1.60' SW. TO N. LEG. OF W. ARROW SIGN.
32.90' S. TO CHISEL X IN E. SIDE 3" STEEL A.P.
35.32' SW. TO CHISEL X IN S. SIDE 4" DIA. STEEL BRACE POST.
35.44' NW. TO CHISEL X IN SW. SIDE 4" DIA. STEEL BRACE POST.

G-8

WEST 1/4 CORNER (G-8)
SECTION 22, T.5N., R.12E.,
BRUCE TOWNSHIP, MACOMB COUNTY,
FOUND 1/2" IRON
8.60' N. TO SOUTH EDGE STEEL POST.
9.46' NE. TO PK IN 5" TWIN APPL.
8.09' ESE. TO MAG NAIL IN S. FACE 6" LOCUST.
0.9' SW. TO NE. EDGE OF STEEL FENCE POST.

SURVEYOR'S CERTIFICATE

I hereby certify that I have surveyed and mapped the land above plotted and/or described on December 01, 2008 and that the ratio of closure on the unadjusted field observations of such survey was 1/ 240,000 or less and complies with P.A. 132 of 1970 as amended.

**R.A. DUTHLER
LAND SURVEYOR LLC**

PH. (586) 752-6423
FAX (586) 336-4885
76939 VAN DYKE
ROMEO, MI 48065

PREPARED FOR: MICHELE M. HALBURG
NOVEMBER 26, 2008
JOB# 081136

RICHARD A. DUTHLER
PROFESSIONAL LAND SURVEYOR
No. 47800



ROMEO, MICHIGAN
(586) 752-6423

N.W. COR.

6-7

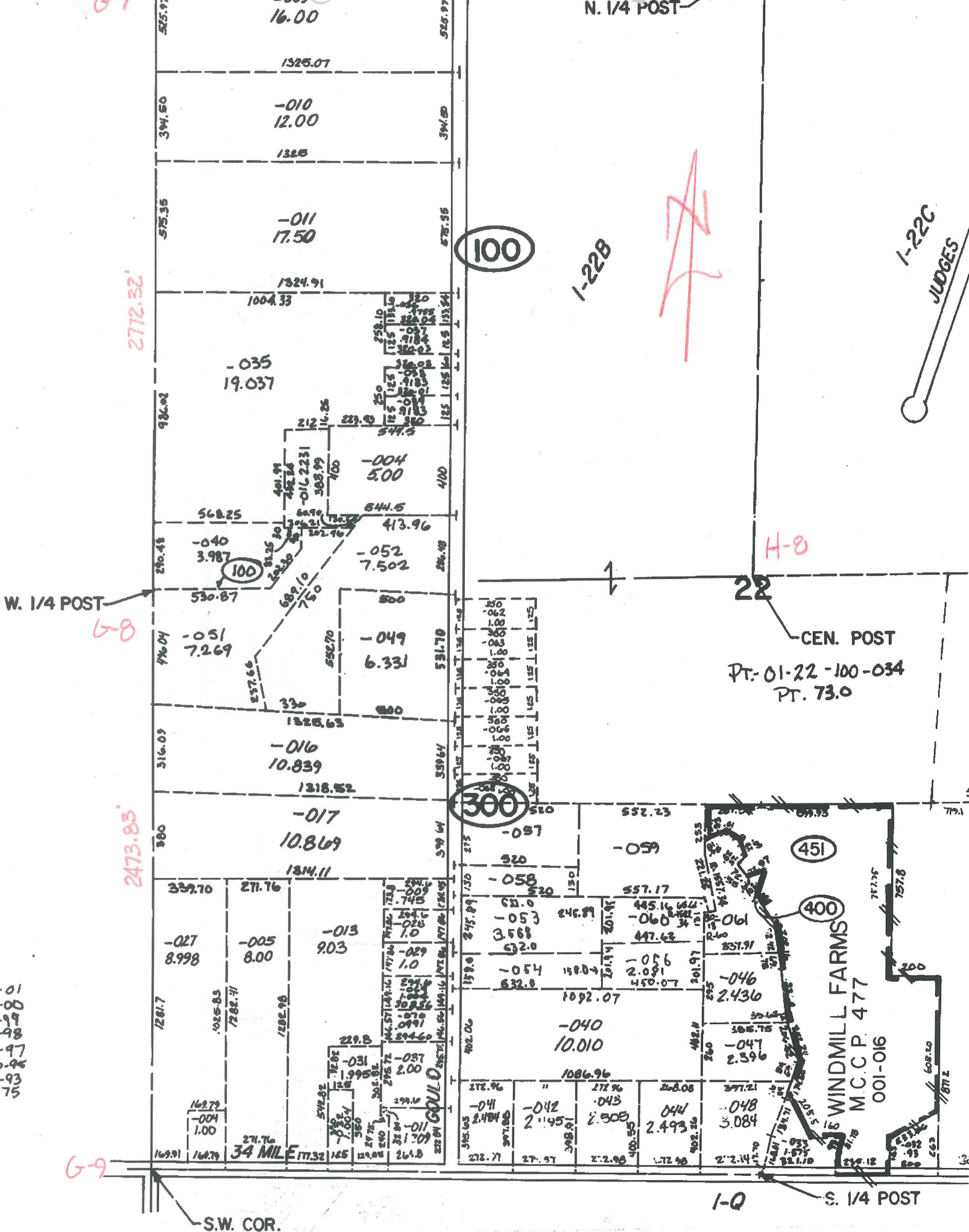

BRUCE T

aphy: March 2000

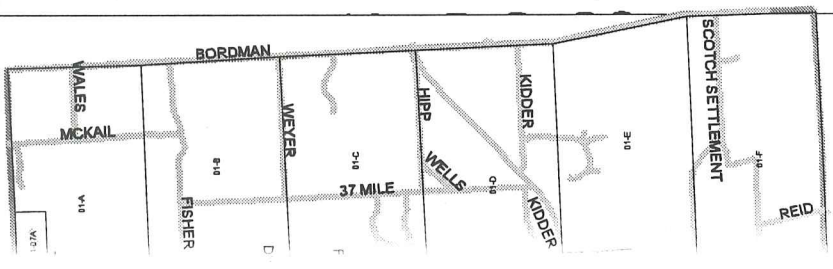

6-7

35 MILE

01-22-100-009

01-22-100-010

01-22-100-011

01-22-100-025

01-22-100-027

01-22-100-028

01-22-100-029

01-22-100-035

01-22-100-015

01-22-100-004

omitted

01-22-300-052

01-22-100-040

6-8

01-22-300-051

01-22-300-053

SANDY

01-22-300-016

01-22-300-062

01-22-300-063

01-22-300-064

01-22-300-065

01-22-300-066

01-22-300-067

01-22-300-068

H-8

01-22-100-034

01-22-300-017

01-22-300-057

01-22-300-059

01-22-300-058

01-22-300-052

01-22-300-060

01-22-300-054

01-22-300-056

01-22-300-069

01-22-300-070

01-22-300-071

01-22-300-072

01-22-300-073

01-22-300-074

01-22-300-075

01-22-300-076

01-22-300-077

01-22-300-078

01-22-300-079

01-22-300-080

01-22-300-081

01-22-300-082

01-22-300-083

01-22-300-084

01-22-300-085

01-22-300-086

01-22-300-087

01-22-300-088

01-22-300-089

01-22-300-090

01-22-300-091

01-22-300-092

01-22-300-093

01-22-300-094

01-22-300-095

01-22-300-096

01-22-300-097

01-22-300-098

01-22-300-099

01-22-300-100

01-22-300-101

01-22-300-102

01-22-300-103

01-22-300-104

01-22-300-105

01-22-300-106

01-22-300-107

01-22-300-108

01-22-300-109

01-22-300-110

01-22-300-111

01-22-300-112

01-22-300-113

01-22-300-114

01-22-300-115

01-22-300-116

01-22-300-117

01-22-300-118

01-22-300-119

01-22-300-120

01-22-300-121

01-22-300-122

01-22-300-123

01-22-300-124

01-22-300-125

01-22-300-126

01-22-300-127

01-22-300-128

01-22-300-129

01-22-300-130

01-22-300-131

01-22-300-132

01-22-300-133

01-22-300-134

01-22-300-135

01-22-300-136

01-22-300-137

01-22-300-138

01-22-300-139

01-22-300-140

01-22-300-141

01-22-300-142

01-22-300-143

01-22-300-144

01-22-300-145

01-22-300-146

01-22-300-147

01-22-300-148

01-22-300-149

01-22-300-150

01-22-300-151

01-22-300-152

01-22-300-153

01-22-300-154

01-22-300-155

01-22-300-156

01-22-300-157

01-22-300-158

01-22-300-159

01-22-300-160

01-22-300-161

01-22-300-162

01-22-300-163

01-22-300-164

01-22-300-165

01-22-300-166

01-22-300-167

01-22-300-168

01-22-300-169

01-22-300-170

01-22-300-171

01-22-300-172

01-22-300-173

01-22-300-174

01-22-300-175

01-22-300-176

01-22-300-177

01-22-300-178

01-22-300-179

01-22-300-180

01-22-300-181

01-22-300-182

01-22-300-183

01-22-300-184

01-22-300-185

01-22-300-186

01-22-300-187

01-22-300-188

01-22-300-189

01-22-300-190

01-22-300-191

01-22-300-192

01-22-300-193

01-22-300-194

01-22-300-195

01-22-300-196

01-22-300-197

01-22-300-198

01-22-300-199

01-22-300-200

01-22-300-201

01-22-300-202

01-22-300-203

01-22-300-204

01-22-300-205

01-22-300-206

01-22-300-207

01-22-300-208

01-22-300-209

01-22-300-210

01-22-300-211

01-22-300-212

01-22-300-213

01-22-300-214

01-22-300-215

01-22-300-216

01-22-300-217

01-22-300-218

01-22-300-219

01-22-300-220

01-22-300-221

01-22-300-222

01-22-300-223

01-22-300-224

01-22-300-225

01-22-300-226

01-22-300-227

01-22-300-228

01-22-300-229

01-22-300-230

01-22-300-231

01-22-300-232

01-22-300-233

01-22-300-234

01-22-300-235

01-22-300-236

01-22-300-237

01-22-300-238

01-22-300-239

01-22-300-240

01-22-300-241

01-22-300-242

01-22-300-243

01-22-300-244

01-22-300-245

01-22-300-246

01-22-300-247

01-22-300-248

01-22-300-249

01-22-300-250

01-22-300-251

01-22-300-252

01-22-300-253

01-22-300-254

01-22-300-255

01-22-300-256

01-22-300-257

01-22-300-258

01-22-300-259

01-22-300-260

01-22-300-261

01-22-300-262

01-22-300-263

01-22-300-264

01-22-300-265

01-22-300-266

01-22-300-267

01-22-300-268

01-22-300-269

01-22-300-270

01-22-300-271

01-22-300-272

01-22-300-273

01-22-300-274

01-22-300-275

01-22-300-276

01-22-300-277

01-22-300-278

01-22-300-279

01-22-300-280

01-22-300-281

01-22-300-282

01-22-300-283

01-22-300-284

01-22-300-285

01-22-300-286

01-22-300-287