

LAND CORNER RECORDATION CERTIFICATE
Filing Requirement of Act 74, Mich. P.A. 1970

For corners in

Macomb Located In: Bruce Township Corner Code #
(County)

1. Public Land Survey	T <u>5N</u>	R <u>12E</u>	<u>G-7</u>
	T _____	R _____	_____
	T _____	R _____	_____
	T _____	R _____	_____
2. Property Controlling in Section	S _____	T _____	R _____
	S _____	T _____	R _____
3. Miscellaneous Property in Sec.	S _____	T _____	R _____
	S _____	T _____	R _____

4098331
LIBER 15328 PAGE 890
04/27/2004 03:23:19 P.M.
MACOMB COUNTY, MI SEAL
CARNELLA SABAUGH, REGISTER OF DEEDS

Register of Deeds Stamp & File Number

	A	B	C	D	E	F	G	H	I	J	K	L	M
1													
2		6		5		4		3		2		1	
3													
4		7		8		9		10		11		12	
5													
6		18		17		16		15		14		13	
7							●						
8		19		20		21		22		23		24	
9													
10		30		29		28		27		26		25	
11													
12		31		32		33		34		35		36	
13													

4. Lot No. _____, Recorded Plat _____
5. Private Claims _____

I, Huston K. Kennedy, in a field survey on March 2, 2004 do hereby state that under requirements of P.A. 74, Michigan P.A. of 1970, the corner points mentioned in lines 1 and 2 above were in conformance with regulations and rules therefore as required in the current manual of survey instructions of the United States Department of the Interior, Bureau of Land Management or by a decree of a Court of Law and/or that the corner points mentioned in lines 3, 4 and 5 above were in conformance with the rules of the Michigan Board of Land Surveyors or by a Decree of a Court of Law; established, re-established, monumented, recovered, found as expressed below:

NOTE: Not more than 2 corners, all in the same town and range, may be recorded on this certificate.

- A. Description of original monument and accessories and/or subsequent restoration:
1817-GLO Wampler, D.S.; Set Post 30" White Oak N19°W 8 Links; 14" White Oak S28°E 36 Links
1.) 1980-Kobs, PS #14097; LCRC L.3252, Pg.337 – Fnd a ½" Iron Bar
2.) 1972-Ciemochowski, PS #13577; Survey L.2336, Pg.8 – Object found not stated, no witnesses
3.) 1980-Kobs, PS #14097; Survey L.3252, Pg.307 – Fnd a ½" Pipe used same wit as 1980 LCRC
4.) 1980-Kobs, PS #14097; Survey L.3287, Pg.571 (Previously recorded in L3252, Pg.307) – Fnd a ½" Pipe, used the same wit as 1980 LCRC
5.) 1993-King, PS #30085; Survey L.5969, Pg.082 – Fnd a ½" Pipe, used same wit as 1980 LCRC
6.) 2002-Duthler, PS #47200; Unrecorded Survey – Fnd a ½" Pipe
- B. Description of corner evidence found and/or method applied in restoring or reestablishing corner:
2004-Kennedy Surveying, Inc. – Kennedy, PS #17623 – Fnd a ½" Iron Pipe in the projection of the existing center line of 36 Mile Road to the East, which has a gravel surface, also in the projection of the existing center line of Hipp Road extending to the North, which has a gravel surface with a fence line extending to the South. No line of occupation to the West due to the common ownership of Ford Motor Proving Grounds.
- Witnesses from LCRC #1 and unrecorded Survey #7 were used to recover and verify the location of the found ½" Iron Pipe.
- I accepted the found ½" Iron Pipe as the best evidence of the original corner position as being perpetuated.
- Field measurements between corners back side LCRC
- C. Description of monument for corner and accessories established to perpetuate locating the position of the corner:
G-7 I replaced the found ½" Iron Pipe with a 4" diameter concrete monument with a ½" Iron Rod as a core with a 4" diameter aluminum cap stamped "Macomb County Monument, MI Act #345, PS #17623
N07°E 142.05' Set Mag Nail w/Washer West face 10" Pine
N72°W 35.14' South face of 3" steel fence post
S69°W 34.96' South face of 3" steel fence post
Due South 32.65' East face of 3" steel fence post

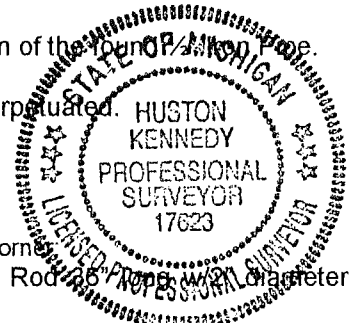

The selected location is accepted by me and is generally accepted by Professional Surveyors as the best available evidence of the position of the original corner.

Signed by: [Signature] Date April 14, 2004
Surveyor's Michigan License No. 17623

ACCEPTED BY THE MACOMB COUNTY SURVEY PEER GROUP AS THE OFFICIAL CORNER UNDER MICHIGAN PUBLIC ACT 345 OF 1990 AT A MEETING HELD ON 4/13/04
[Signature]
MARTIN C. DUNN, P.S. CHAIRMAN

Town 5 North, Range 12 East, Bruce Township (G-7)

Section "B" Con't

FIELD MEASUREMENTS BETWEEN CORNERS

G-7 to F-7 (Not part of this contract)

GLO = 39.70 chains or 2620.20 Ft.

Liber 015328 Page 00891

G-7 to G-6

GLO = 40 chains or 2640.00 Ft.

Survey recorded in Liber 5969, page 082 = 2493.02 Ft.

Macomb County Sidwell Map = 2493.02 Ft.

N02°57'38" W 2493.53 Ft. (m)

G-7 to G-8

GLO = 2640.00 Ft.

Surveys recorded in Liber 3252, page 307, Liber 3287, page 571 = 2770.47 Ft.

Unrecorded survey by Richard A. Duthler, PS #47200 dated 12/01/02 = 2770.47 Ft.

Macomb County Sidwell Map = 2772.32 Ft.

S01°56'20" E 2769.39 Ft. (m)

G-7 to H-7

GLO = 40.41 chains or 2667.86 Ft.

Surveys recorded in Liber 3252, page 307 & Liber 3287, page 517 = 2652.96 Ft.

Survey recorded in Liber 5969, page 082 = 2653.43 Ft.

N87°50'42" E 2653.35 Ft. (m)





2004

**MACOMB COUNTY REMONUMENTATION
PROGRAM FOR BRUCE TOWNSHIP**

Research Dossier for G-7

Prepared by:
Kennedy Surveying, Inc.
105 North Washington Street
Oxford, Michigan 48371
04-5850 (96-4013)

Sources of Information Researched For Macomb County 2004 Remonumentation Program For Bruce Township

- 1) GLO Notes
- 2) Act 74 Recorded LCRC
- 3) Act 132 Recorded Surveys
- 4) Personal History and Records
- 5) Unrecorded LCRC's and Surveys
- 6) Letters to the Following, Requesting Unrecorded information

- a) AES Engineers & Surveyors, Inc.
- b) Anderson, Eckstein & Westrick
- c) BMJ Engineers & Surveyors
- d) Bruen Land Surveying
- e) David Little Land Surveyor
- f) Dunn Construction
- g) Fenn & Associates Surveying, Inc.
- h) George F. Dely Co,
- i) George Jerome & Company
- j) Kem-Tec Surveying
- k) King Surveying & Associates, Inc.
- l) Lansky Land Surveyor
- m) Lehner Associates, Inc.
- n) M.C.S. Associates, Inc.
- o) Metco Land Sea Corp.,
- p) Metco-Dunn, Inc.
- q) Michalich & Associates
- r) Milletics & Associates
- s) R.J. Donnelly & Associates, Inc.
- t) RA. Duthler Land Surveyor LLC
- u) Reichert Surveying
- v) Road Commission for Macomb County
- w) Rowe Incorporate
- x) Spalding, DeDecker & Associates
- y) Urban Land Consultants, L.L.C.
- z) Williams & Gorinac Associates

GLO NOTES

Researching the government survey records for Macomb County shows that the North and West lines of Bruce Township was surveyed and the township was subdivided into sections with closing corners set on the North and West township lines. A post was set on the Southwest corner of Section 15, the Southeast corner of Section 16, the Northeast corner of Section 21, and the Northwest corner of Section 22 by Joseph Wampler, D.S. 1817

WITNESSES: (Based upon Government Survey Records)

30" White Oak	N19°W	8 Links
14" White Oak	S28°E	36 Links

EXISTING CONDITIONS

The original government post has been obliterated and the witness trees have been destroyed. The corner has been perpetuated with a ½" Iron Pipe in the projection of the existing center line of 36 Mile Road to the East, which has a gravel surface, also in the projection of the existing center line of Hipp Road extending to the North, which has a gravel surface with a fence line extending to the South. No line of occupation to the West due to the common ownership of the Ford Motor Proving Grounds.

LCRC AND RECORDED SURVEYS

Researching the Macomb County Records for Land Corner Recordation Certificates (LCRC) shows that Herbert J. Kobs, PS #14097 recorded a LCRC on July 25, 1980 and found a ½" Iron Bar.

WITNESSES: (Based upon LCRC recorded in Liber 3252, page 337 of Macomb County Records)

- *Chis. cross in SW side of 3" steel post – WNW – 35.44 Ft.
- *Chis. cross in SE side of 3" steel post – WSW – 35.32 Ft.
- *Chis. cross in East side of 3" steel post – South – 32.90 Ft.

George A. Ciemochowski, PS #13577 recorded a survey on October 19, 1972 in Liber 2336, page 8 of Macomb County Records. Object found not stated, no witnesses.

Herbert J. Kobs, PS #14097 recorded a survey on February 27, 1980 in Liber 3252, page 307 of Macomb County Records. He found a ½" Pipe, and used the same witnesses as those listed above on the 1980 LCRC.

Herbert J. Kobs, PS #14097 recorded a survey on February 27, 1980 in Liber 3287, page 571, which was previously recorded in Liber 3252, page 307 of Macomb County Records. He found a ½" Pipe, and used the same witnesses as those listed above on the 1980 LCRC.

Donald H. King, PS #30085 recorded a survey on August 11, 1993 in Liber 5969, page 082 of Macomb County Records. He found a ½" Pipe, and used the same witnesses as those listed above on the 1980 LCRC.

UNRECORDED SURVEYS AND WITNESSES

Richard A. Duthler, PS #47200 did a survey on December 1, 2002. He found a ½" Pipe.

WITNESSES:

- *3.80 Ft. SW to North leg of West arrow sign
- *32.90 Ft. South to chiseled "x" in East side 3" steel post
- *35.32 Ft. SW to chiseled "x" in SE side 4" steel brace post
- *35.44 Ft. NW to chiseled "x" in SW side 4" steel brace post

FIELD MEASUREMENTS BETWEEN CORNERS

G-7 to F-7 (Not part of this contract)

GLO = 39.70 chains or 2620.20 Ft.

G-7 to G-6

GLO = 40 chains or 2640.00 Ft.
Survey recorded in Liber 5969, page 082 = 2493.02 Ft.
Macomb County Sidwell Map = 2493.02 Ft.
N02°57'38" W 2493.53 Ft. (m)

G-7 to G-8

GLO = 2640.00 Ft.
Surveys recorded in Liber 3252, page 307, Liber 3287, page 571 = 2770.47 Ft.
Unrecorded survey by Richard A. Duthler, PS #47200 dated 12/01/02 = 2770.47 Ft.
Macomb County Sidwell Map = 2772.32 Ft.
S01°56'20" E 2769.39 Ft. (m)

G-7 to H-7

GLO = 40.41 chains or 2667.86 Ft.
Surveys recorded in Liber 3252, page 307 & Liber 3287, page 517 = 2652.96 Ft.
Survey recorded in Liber 5969, page 082 = 2653.43 Ft.
N87°50'42" E 2653.35 Ft. (m)

The witnesses for the above mentioned Land Corner Recordation Certificate and unrecorded Certificates of Survey were used to verify the location of the found ½" Iron Rod as of March 17, 2004. I therefore, recommend to the Macomb County Peer Group that they accept the ½" Iron Rod as found as the best evidence of the original corner position as being perpetuated.

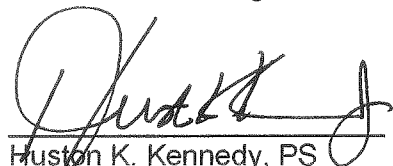

Huston K. Kennedy, PS
Kennedy Surveying, Inc.

*Used to verify the location of the found corner (G-7)

(Revised 4/14/04)

Town 5 North Range 12 East

East On R.L. betw S. 22 & 27

40.00 Set line 1/2 mi. front

110.71 Run 4 lks S.

80.84 Ent^d N+S line 6 lks South
Thin Oak & Aspen Land

West Connected betw S. 22 & 27

35.42 B. O. 16 in Dr.

40.42 Mound tree 1/2 mi. front to an D.

Surf. O. 18 N 30 E 28

N. O. 8 S 63 W 48

118.41 Elnw 14 in Dr.

North Between S. 21 & 22

2.00 Ent^d Pine swp

17.00 Left Do.

32.57 Run 5 lks wide S.E.

32.89 Ash 18 in Dr.

40.00 Set 1/2 mi. front

B. O. 12 N 30 W 16

Do 15 S 27 W 27

48.88 Run 3 lks S.E.

80.00 Set front con S. 15. 11. 21. 22.

N. O. 30 N 12 W 8

Do 14 S 28 E 36

Willy poor burnt thin land
Wily brushy

East On R.L. betw S. 15 & 22

20.00 Ent^d swp.

40.00 Set line 1/2 mi. front

55.50 Left Do.

80.82 Ent^d N+S line 17 lks S

Poor brushy willy fallen thin land

LAND CORNER RECORDATION CERTIFICATE

FILING REQUIREMENT OF ACT 74, MICH. P.A. 1970

LIBER 3252 PAGE 337

FOR CORNERS OF:-	LOCATED IN:-	CORNER CODE NUMBER
1. PUBLIC LAND SURVEY _____	T. <u>5</u> N. S. R. <u>12</u> E. W.	(G-7) (G-8)
2. PROPERTY CONTROLLING IN SECTION _____	T. <u>5</u> N. S. R. <u>12</u> E. W.	ABRUCE TOWNSHIP
3. MISCELLANEOUS PROPERTY IN SECTION _____	T. _____ N. S. R. _____ E. W.	_____
4. LOT NO. _____, RECORDED PLAT _____		
5. PRIVATE CLAIMS _____		

A660603

RECORDED IN MACOMB COUNTY
RECORDS AT: 8:35A. M
JUL 25 1980

Edna Miller
CLERK - REGISTER OF DEEDS
MACOMB COUNTY, MICHIGAN

REGISTER OF DEEDS STAMP AND
FILING NUMBER

I, HERBERT J. KOBS, do hereby certify that under requirements of P.A. 74, Michigan P.A. of 1970, the corner points mentioned in lines 1 and 2 above were, in a field survey on FEBRUARY 27, 1980, established, re-established, monumented, re-monumented, recovered or restored as expressed below and in conformance with regulations and rules therefore as required in the current manual of survey instructions of the United States Department of the Interior, Bureau of Land Management or by a decree of a court of law. Furthermore, that the corner points mentioned in lines 3, 4 and 5 above were, in a field survey on _____, 19____, found, recovered, restored, established or re-established as expressed below and in conformance with the rules of the Michigan State Board of Registration for Land Surveyors or, by a Decree of a Court of law:

A. Description of original monument and accessories and/or subsequent restoration:

B. Description of corner evidence found and/or method applied in restoring or re-establishing corner:

(G-7) FOUND $\frac{1}{2}$ " PIPE
(G-8) FOUND $\frac{1}{2}$ " IRON BAR

C. Description of monument for corner and accessories established to perpetuate locating the position of the corner:

(G-7) $\frac{1}{2}$ " PIPE
CHIS. CROSS IN S.W. SIDE OF 3" STEEL POST - W.N.W. - 35.44'
CHIS. CROSS IN S.E. SIDE OF 3" STEEL POST - W.S.W. - 35.32'
CHIS. CROSS IN EAST SIDE OF 3" STEEL POST - SOUTH - 32.90'

(G-8) $\frac{1}{2}$ " IRON BAR
SOUTH EDGE OF STEEL FENCE POST - NORTH - 8.80'
P.K. NAIL IN T. APPLE - N.E. - 9.46'
P.K. NAIL IN 10" TWIN SASSAFRAS - E.S.E. - 23.97'

SIGNED BY *Herbert J. Kobs* DATE JUNE 20, 1980
HERBERT J. KOBS

SURVEYOR'S MICHIGAN REGISTRATION NO. 14097

FOR STATE AND UNITED STATES AGENCIES:

SIGNED BY _____ DATE _____
CHIEF OF SURVEY PARTY

APPROVED AND SIGNED BY _____ DATE _____
MICHIGAN REGISTERED LAND SURVEYOR

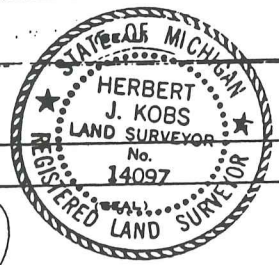

77

SURVEYOR'S MICHIGAN REGISTRATION NO. _____ 00998

A150056

Parcel of Land being part of N.W. $\frac{1}{4}$ of Section 22,
 T.5.N. - R.12.E., Bruce Township, Macomb County,
 Michigan, as recorded in Macomb County
 Records.

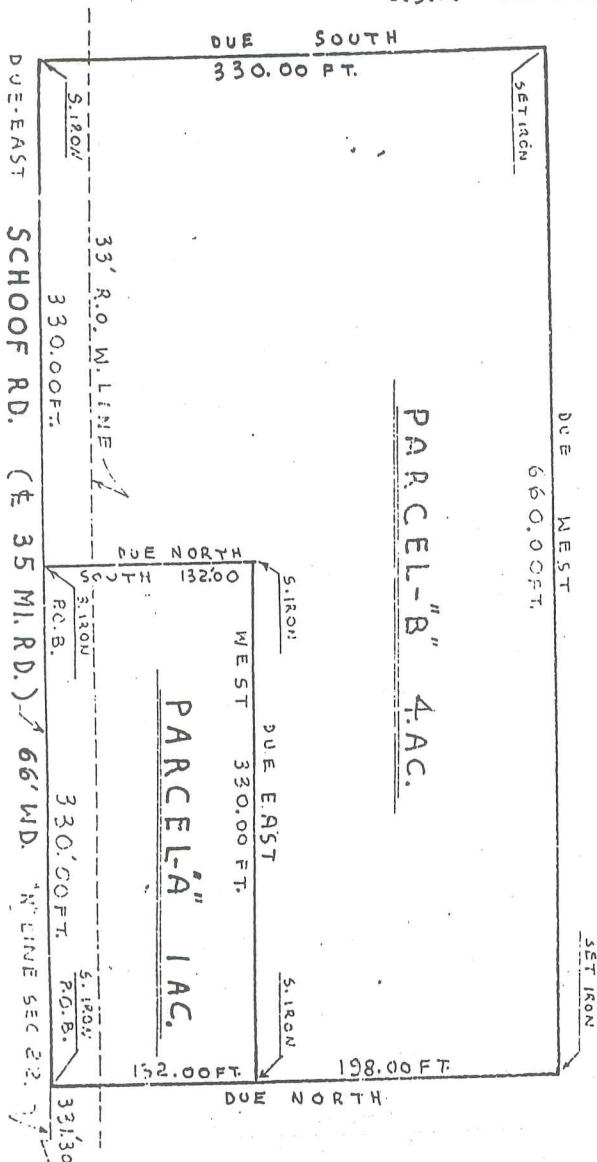

DESCRIPTION:

Parcel A.

Commencing at N.W. corner of Section 22, T.5.N. - R.12.E., Bruce Township, Macomb County, Michigan; thence due East along North line of Section 22 - 1656.45 Ft. to P.O.B., thence due South 330.00 Ft., thence due West 330.00 Ft., thence due North - 132.00 Ft. to P.O.B. - embracing - 1 Acre.

Parcel B.

Commencing at N.W. corner of Section 22, T.5.N. - R.12.E., Bruce Township, Macomb County, Michigan; thence due East along North line of Section 22 - 1986.45 Ft. to P.O.B., thence due East - 330.00 Ft., thence due South - 330.00 Ft., thence due West - 660.00 Ft., thence due North - 193.00 Ft., thence due East - 330.00 Ft., thence due North 132.00 Ft. to P.O.B. - embracing 4 acres.

RECORDED IN MACOMB COUNTY
 RECORDS AT: 10:00 A.M.

OCT 19 1972

Edna Miller

CLERK - REGISTER OF DEEDS
 MACOMB COUNTY, MICHIGAN

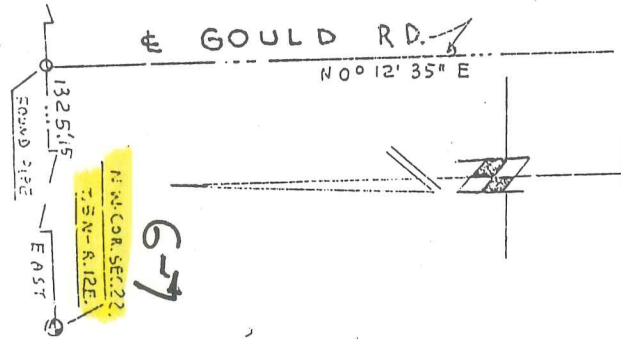

I hereby certify that I have surveyed and mapped the land above platted and/or described on 10-7-1972 and that the ratio of closure on the unadjusted field observations of such survey was 1/100 and that all the requirements of P.A. 132-1970 have been complied with.

Scale: 1" = 100 Ft.

For: John KONARSKI

NO-D

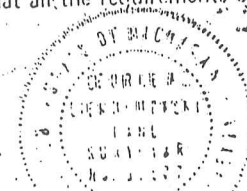

Ref. No. P-1060-72
George A. Ciemochowski
 GEORGE A. CIEMOCHOWSKI
 REGISTERED LAND SURVEYOR
 No. 13577

3352-337

A660587

NOTE: BEARINGS RELATE TO EAST BEARING ALONG MILE ROAD. SET 1/2" IRON BARS 18" LONG WITH CAPS STAMPED (R.L.S. 14097) AT POINTS MARKED THUS: O

Certificate of Survey

DIVISION OF WEST HALF OF N.W. 1/4 OF SECTION 22, TOWN 5 NORTH, RANGE 12 EAST, BRUCE TOWNSHIP, MACOMB COUNTY, MICHIGAN.

FOR JAMES KONARSKI
DATE FEB. 27, 1980
JOB # 117-80
SCALE 1" = 300'
SHEET 1 OF 3

R= RECORDED
M= MEASURED
C= CALCULATED

35 MILE RD. 66' W.D.

NORTH LINE SEC. 22

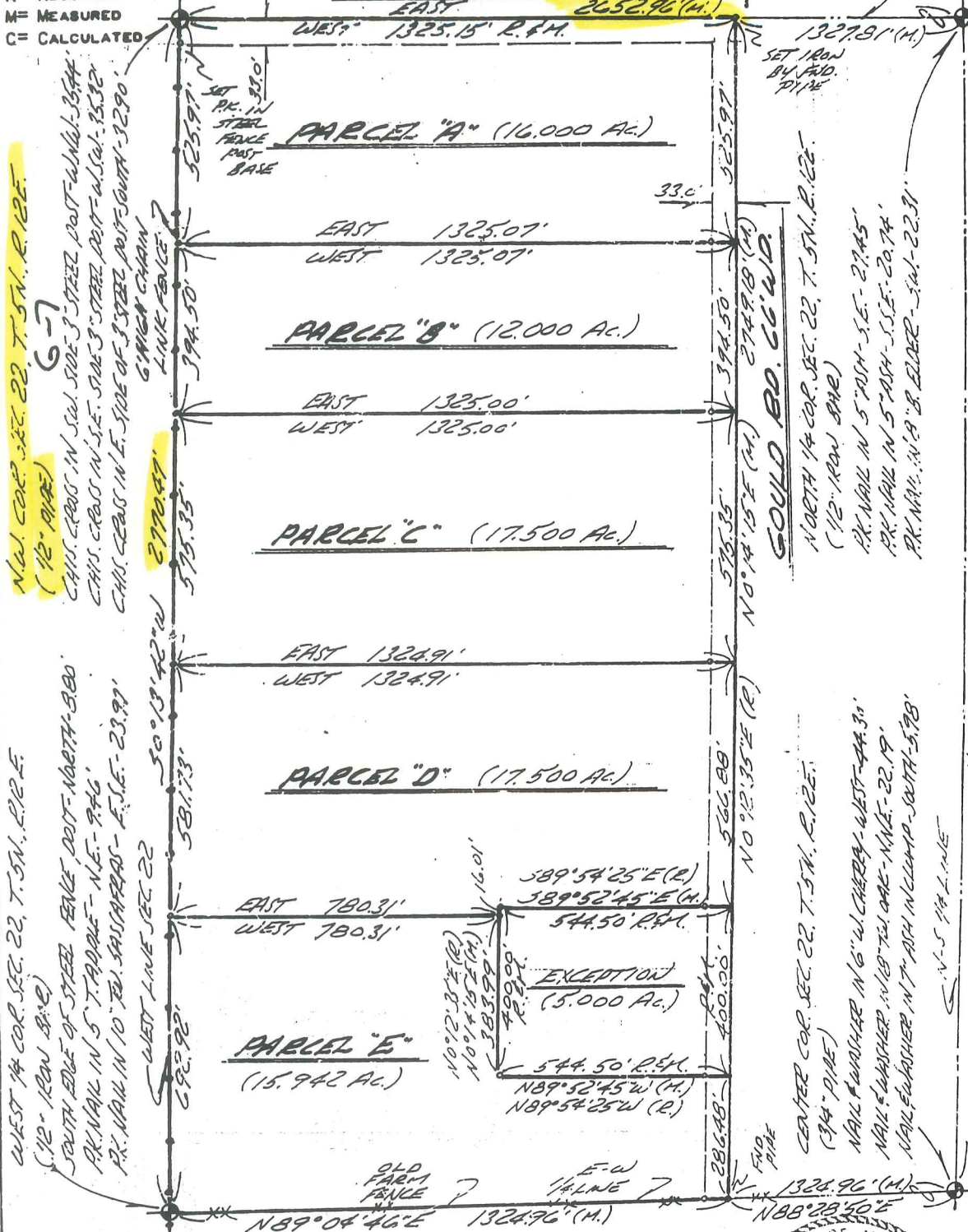

I HEREBY CERTIFY THAT I HAVE SURVEYED THE PARCEL(S) OF LAND DESCRIBED AND DELINEATED HEREON; THAT SAID SURVEY WAS PERFORMED WITH A RELATIVE ERROR OF CLOSURE NO GREATER THAN 1 IN 5,000'; AND THAT I HAVE FULLY COMPLIED WITH THE REQUIREMENTS OF SEC. 3, ACT 132, P.A. 1970.

Herbert J. Koss
HERBERT J. KOSS
REGISTERED LAND SURVEYOR No. 14097



NOTE: BEARINGS RELATE TO 1ST AND EAST BEARING ALSO
 MILE ROAD.
 SET 1/2" IRON BARS 18" LONG WITH CAPS STAMPED (R.L.S. 14097) AT POINTS MARKED THUS: O

Certificate of Survey

DIVISION OF WEST HALF OF N.W. 1/4 OF SECTION 22, TOWN 5 NORTH, RANGE 12 EAST, BRUCE TOWNSHIP, MACOMB COUNTY, MICHIGAN.

FOR JAMES KONARSKI
 DATE FEB. 27, 1980
 JOB # 117-80
 SCALE: 1" = 300'
 SHEET 1 OF 3

R = RECORDED
 M = MEASURED
 C = CALCULATED

35 MILE RD. 66' W.D.
 EAST 2652.96' (M.)

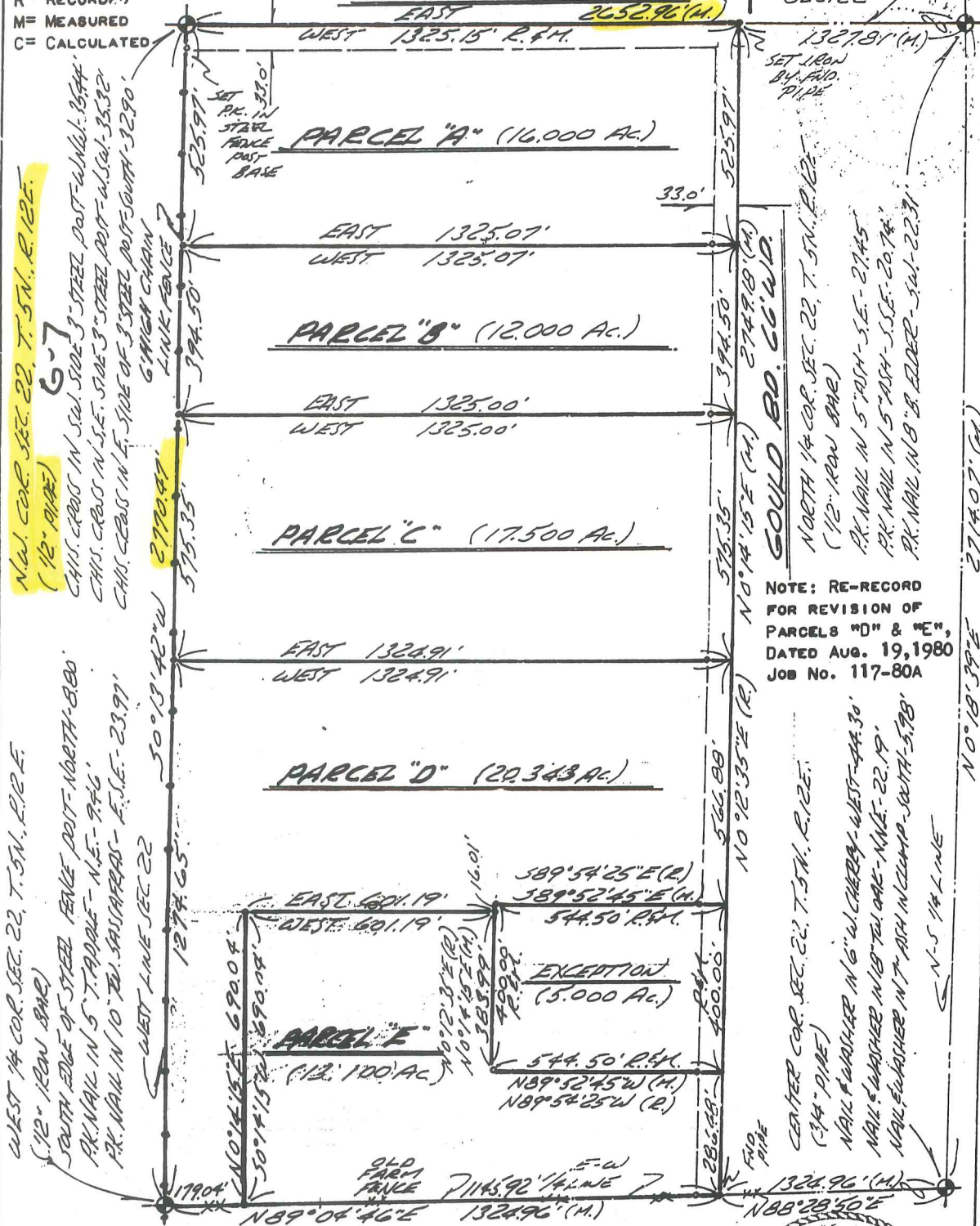

N.W. COR. SEC. 22, T. 5N., R. 12E.
 (12" PIPE)
 6-7
 CHS. CROSS IN SW. COR. 3" STEEL POST-W. W. 1/4 - 35.54'
 CHS. CROSS IN S.E. COR. 3" STEEL POST-W. 1/4 - 35.32'
 CHS. CROSS IN E. SIDE OF 3" STEEL POST-SOUTH - 32.90'
 6" HIGH CHAIN LINK FENCE

WEST 1/4 COR. SEC. 22, T. 5N., R. 12E.
 (12" IRON BAR)
 SOUTH EDGE OF STEEL FENCE POST-NORTH-88.0'
 PK. NAIL IN 5" TAPPALE - N.E. - 94.6'
 PK. NAIL IN 10" TAPPALE - E.S.E. - 23.97'
 WEST LINE SEC. 22
 50° 13' 42" W
 2790.87'
 575.33'

NORTH LINE SEC. 22
 1327.91' (M.)
 SET IRON 3/4" DIA. PIPE
 33.0'
 525.97'
 2749.18' (M.)
 394.50'
 575.35'
 NO. 14.15'E (M.)
 NO. 12.35'E (R.)
 566.88'
 400.00'
 286.88'
 1324.96' (M.)
 NO. 5 1/4 LINE
 2714.07' (M.)

NOTE: RE-RECORD FOR REVISION OF PARCELS "D" & "E", DATED AUG. 19, 1980
 JOB NO. 117-80A

CENTER COR. SEC. 22, T. 5N., R. 12E.
 (14" PIPE)
 NAIL & WASHNER N 6" W. CHERRY - WEST - 44.30'
 NAIL & WASHNER N 10" TEL. CABLE - N.W. - 22.19'
 NAIL & WASHNER IN 7" ARCH W/CLAMP - SOUTH - 5.98'

I HEREBY CERTIFY THAT I HAVE SURVEYED THE PARCEL(S) OF LAND DESCRIBED AND DELINEATED HEREON; THAT SAID SURVEY WAS PERFORMED WITH A RELATIVE ERROR OF CLOSURE NO GREATER THAN 1 IN 5,000'; AND THAT I HAVE FULLY COMPLIED WITH THE REQUIREMENTS OF SEC. 3, ACT 132, P.A. 1970.

Herbert J. Kobs
 HERBERT J. KOBS
 REGISTERED LAND SURVEYOR NO. 14097



CERTIFICATE OF SURVEY

FOR AGRI BANK, FCB
 JOB NO. 042-93, DATE 2-18-93
 SCALE 1" = 500', SHEET 1 OF 2
 DRAWN BY K.D.R., CHECKED BY D.H.K.



1 inch = 500 ft.

LI: 059690082

11924423

Part of the Southwest 1/4 of Section 15, Town 5 North, Range 12 East,
 Bruce Township, Macomb County, Michigan.

NOTE:
 Bearings relate to Survey of record by Herbert J. Kobs, R.L.S. # 14097,
 for Gary Peters, Job No. 270-77, recorded in Liber 3021, or CARMELO S. SABAUGH
 Macomb County Records. REGISTER OF DEEDS
 MACOMB COUNTY, MI

93 AUG 11 AM 10:50

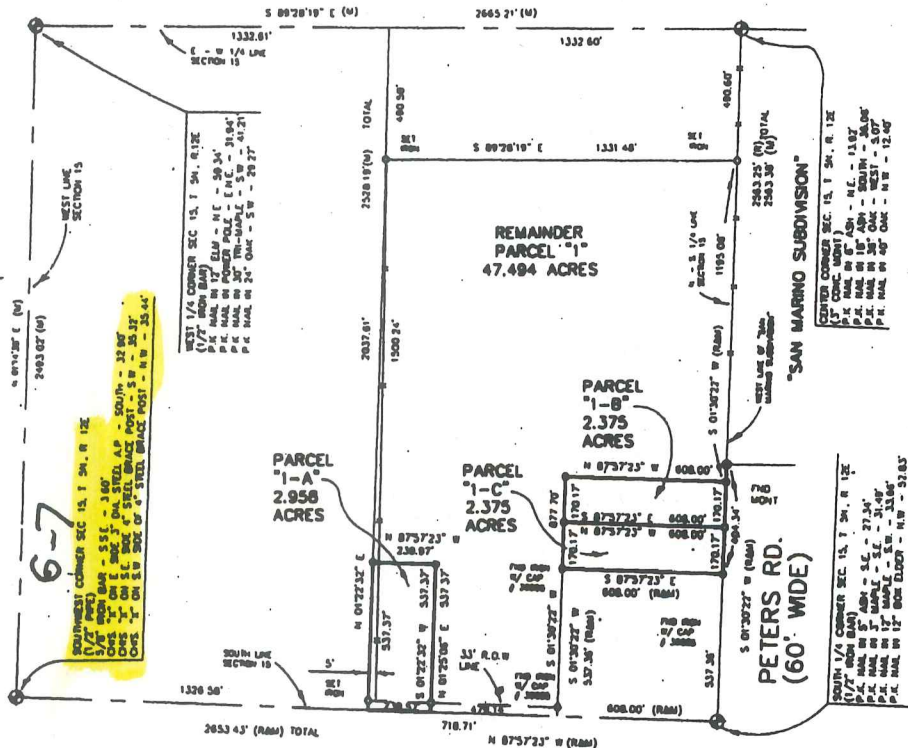

35 MILE ROAD (SCHOOF ROAD)
 (66' WIDE)

I hereby certify that I have surveyed the parcel(s) of land described and delineated hereon; that said Survey was performed with an error of closure no greater than 1' in 5,000'; and that I have fully complied with the requirements of Section 3, Act 132, P.A. 1970.

Donald H. King
 DONALD H. KING
 LICENSED LAND SURVEYOR
 MICHIGAN LICENSE No. 30085



KOBS-KING & ASSOC., INC. LAND SURVEYING
 SITE PLANNING

11 PAGES

RECORDING LINK

200 700-000

CERTIFICATE OF SURVEY

PART OF THE NW 1/4 OF SECTION 22, TOWN 5 NORTH, RANGE 12 EAST,
BRUCE TOWNSHIP, MACOMB COUNTY, MICHIGAN

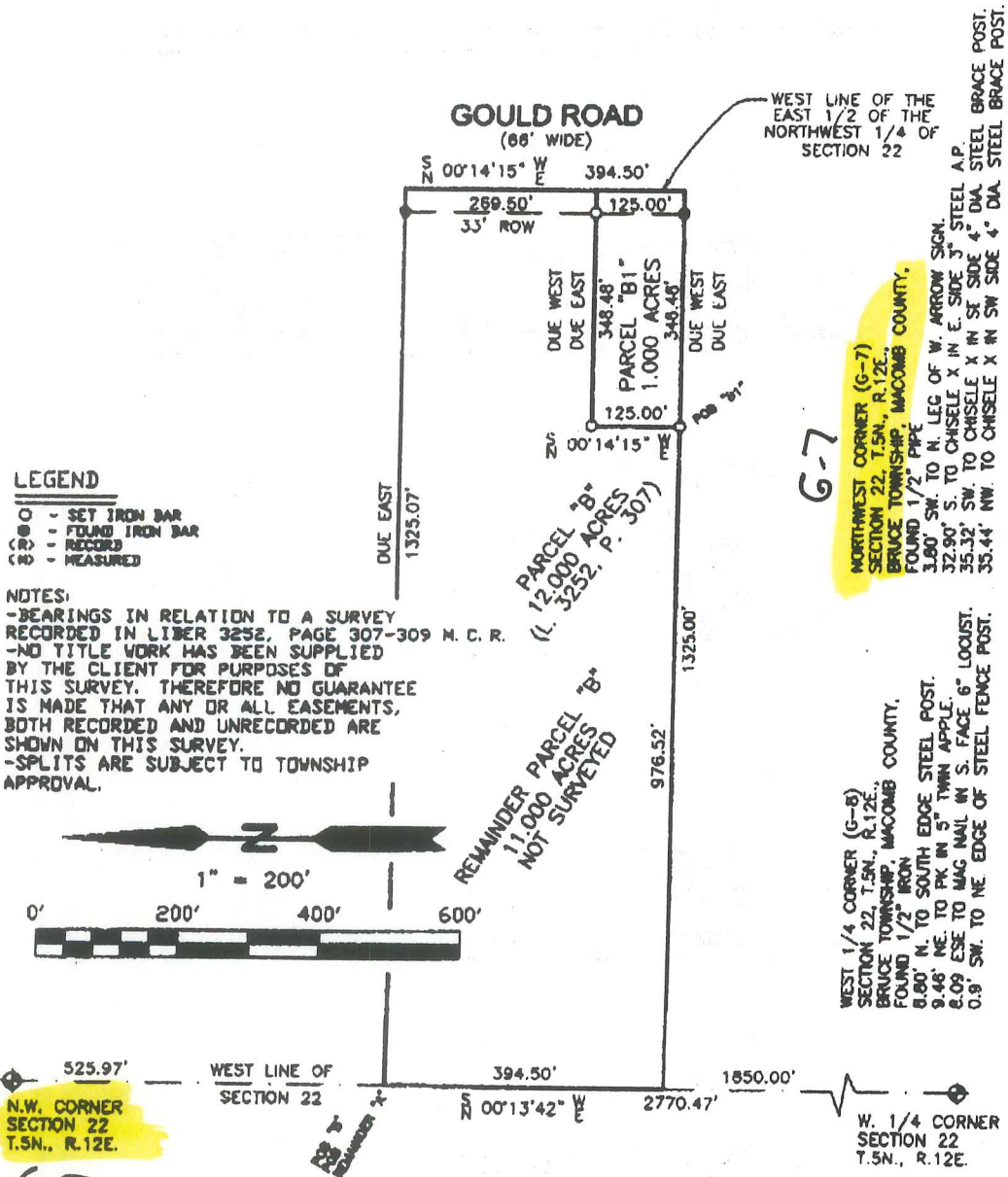

LEGEND

- - SET IRON BAR
- ⊙ - FOUND IRON BAR
- (R) - RECORD
- (M) - MEASURED

NOTES:

-BEARINGS IN RELATION TO A SURVEY RECORDED IN LIBER 3252, PAGE 307-309 M. C. R.
 -NO TITLE WORK HAS BEEN SUPPLIED BY THE CLIENT FOR PURPOSES OF THIS SURVEY. THEREFORE NO GUARANTEE IS MADE THAT ANY OR ALL EASEMENTS, BOTH RECORDED AND UNRECORDED ARE SHOWN ON THIS SURVEY.
 -SPLITS ARE SUBJECT TO TOWNSHIP APPROVAL.

NORTHWEST CORNER (G-7)
 SECTION 22, T.5N., R.12E.,
 BRUCE TOWNSHIP, MACOMB COUNTY,
 FOUND 1/2" PIPE
 3.80' SW. TO N. LEG OF W. ARROW SIGN.
 32.90' S. TO CHISEL X IN E. SIDE
 35.32' SW. TO CHISEL X IN SE SIDE
 35.44' NW. TO CHISEL X IN SW SIDE 4" DIA. STEEL BRACE POST.

WEST 1/4 CORNER (G-8)
 SECTION 22, T.5N., R.12E.,
 BRUCE TOWNSHIP, MACOMB COUNTY,
 FOUND 1/2" IRON
 8.80' N. TO SOUTH EDGE STEEL POST.
 9.48' NE. TO PK IN 5" TWIN APPLE.
 8.09' ESE TO MAG NAIL IN S. FACE 6" LOOUST.
 0.9' SW. TO NE. EDGE OF STEEL FENCE POST.

SURVEYOR'S CERTIFICATE

I hereby certify that I have surveyed and mapped the land above plotted and/or described on December 01, 2002 and that the ratio of closure on the unadjusted field observations of such survey was 1/ 240,000 or less and complies with P. A. 132 of 1970 as amended.

**R.A. DUTHLER
 LAND SURVEYOR LLC**

PH. (586) 752-6423
 FAX (586) 336-4885
 76939 VAN DYKE
 ROMEO, MI 48065

PREPARED FOR: NICHELE M. HALBURG
 NOVEMBER 29, 2002
 JCSB 021135

RICHARD A. DUTHLER
 PROFESSIONAL LAND SURVEYOR
 No. 47800



CERTIFICATE OF SURVEY

LEGAL DESCRIPTION: (Parcel "B")

A parcel of land located in and being a part of the West 1/2 of the Northwest 1/4 of Section 22, Town 5 North, Range 12 East, Bruce Township, Macomb County, Michigan, and being more particularly described as follows: Commencing at a point on the West line of said Section 22, it being 525.97 feet S.00°13'42"W. from the Northwest Corner of said Section 22; thence extending S.00°13'42"W. 394.50 feet along said West line of Section 22; thence East, 1325.00 feet, thence N.00°14'15"E., 394.50 feet along the centerline of Gould Road; thence West, 1325.07 feet to the Point of Beginning, containing 12.000 acres of land Subject to the rights of the public along Gould Road and subject to all easements of record.

LEGAL DESCRIPTION: (Parcel "B1")

Part of the West 1/2 of the Northwest 1/4 of Section 22, Town 5 North, Range 12 East, Bruce Township, Macomb County, Michigan, described as: Commencing at the Northwest Corner of said Section 22; thence S.00°13'42"W., 920.47 feet along the West line of said Section 22; thence Due East, 976.52 feet to the Point of Beginning; thence N.00°14'15"E., 125.00 feet, thence Due East, 348.48 feet to a point on West line of the East 1/2 of the Northwest 1/4 of said Section 22 and the centerline of Gould Road; thence along said line, S.00°14'15"W., 125.00 feet; thence Due West, 348.48 feet to the Point of Beginning and containing 1.000 acre.

Subject to the rights of the Public for highway purposes along Gould Road and also subject to all easements of record.

LEGAL DESCRIPTION: (Remainder of Parcel "B")

Part of the West 1/2 of the Northwest 1/4 of Section 22, Town 5 North, Range 12 East, Bruce Township, Macomb County, Michigan, described as: Commencing at the Northwest Corner of said Section 22; thence S.00°13'42"W., 525.97 feet along the West line of said Section 22 to the Point of Beginning; thence Due East, 1325.07 feet to a point on the West line of the East 1/2 of the Northwest 1/4 of Section 22 and the centerline of Gould Road, thence along said line, S.00°14'15"W., 269.50 feet; thence Due West, 348.48 feet; thence S.00°14'15"W., 125.00 feet; thence Due West, 976.52 feet to a point on the West line of said Section 22, thence N.00°13'42"E., 394.50 feet to the Point of Beginning and containing 11.000 acres.

Subject to the rights of the Public for highway purposes along Gould Road and also subject to all easements of record.

R.A. DUTHLER LAND SURVEYOR LLC

PH. (586) 752-6423
FAX (586) 336-4885
76939 VAN DYKE
ROMEO, MI 48065

PREPARED FOR: MICHELE M. HALBURG
NOVEMBER 26, 2002
JOB# 021136

RICHARD A. DUTHLER
PROFESSIONAL LAND SURVEYOR
No. 47200



SHEET 2 OF 2

CEN. POST

W. 1/4 POST

G-6

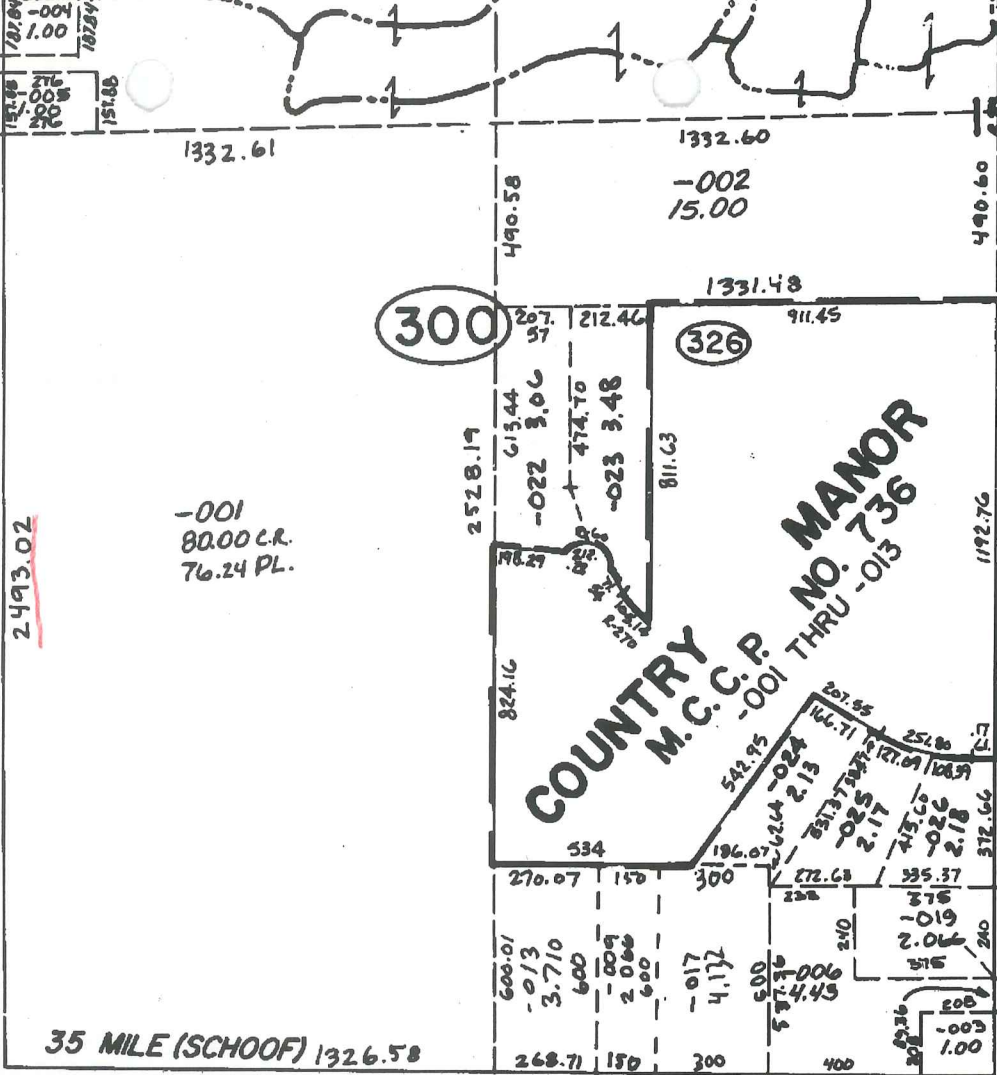

-001
80.00 C.R.
76.24 PL.

COUNTRY M.C.C.P. NO. 736 MANOR
-001 THRU -013

35 MILE (SCHOOF) 1326.58

S.W. COR

HIPP

G-7

N.W. COR.

S. 1/4 POST

N. 1/4 POST

H-7

2772.32'

100

1-22B

W. 1/4 POST

G-8

22

CEN. POST

PT. 01-22-100-034
PT. 73.0

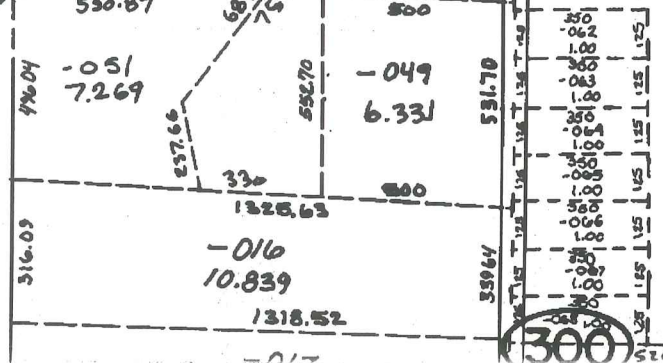

-004
5.00

-040
3.987

-051
7.269

-016
10.839

-017
2.231

-016
3.0899

-052
7.502

-049
6.331

300

~~Z~~

HIPP

G-6

omitted

PETERS

01-15-300-002

01-15-300-022

01-15-300-023

01-15-300-001

01-15-300-021-10

01-15-300-021-10

01-15-300-021-10

01-15-300-021-10

01-15-300-013

01-15-300-009

01-15-300-017

01-15-300-008

01-15-300-018

35 MILE

H-7

G-7

01-22-100-009

01-22-100-010

01-22-100-011

01-22-100-036

01-22-100-037

01-22-100-038

01-22-100-039

01-22-100-035

01-22-100-015

01-22-100-004

omitted

01-22-300-052

G-8

01-22-100-040

01-22-300-051

01-22-300-040

SANDI

01-22-300-062

01-22-300-063

01-22-300-064

01-22-300-065

01-22-300-066

01-22-300-067

01-22-100-034

01-22-300-016

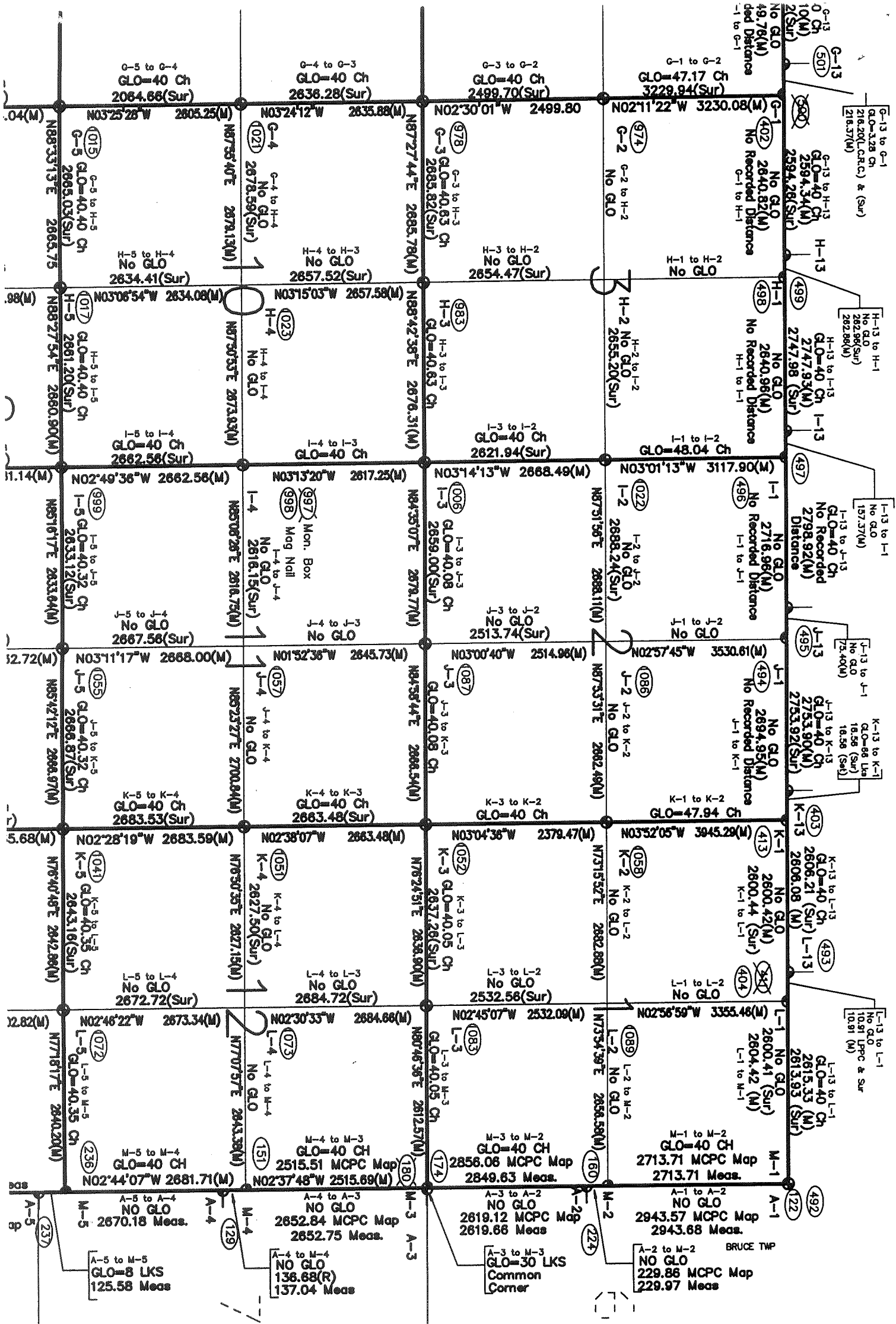

R.13E.

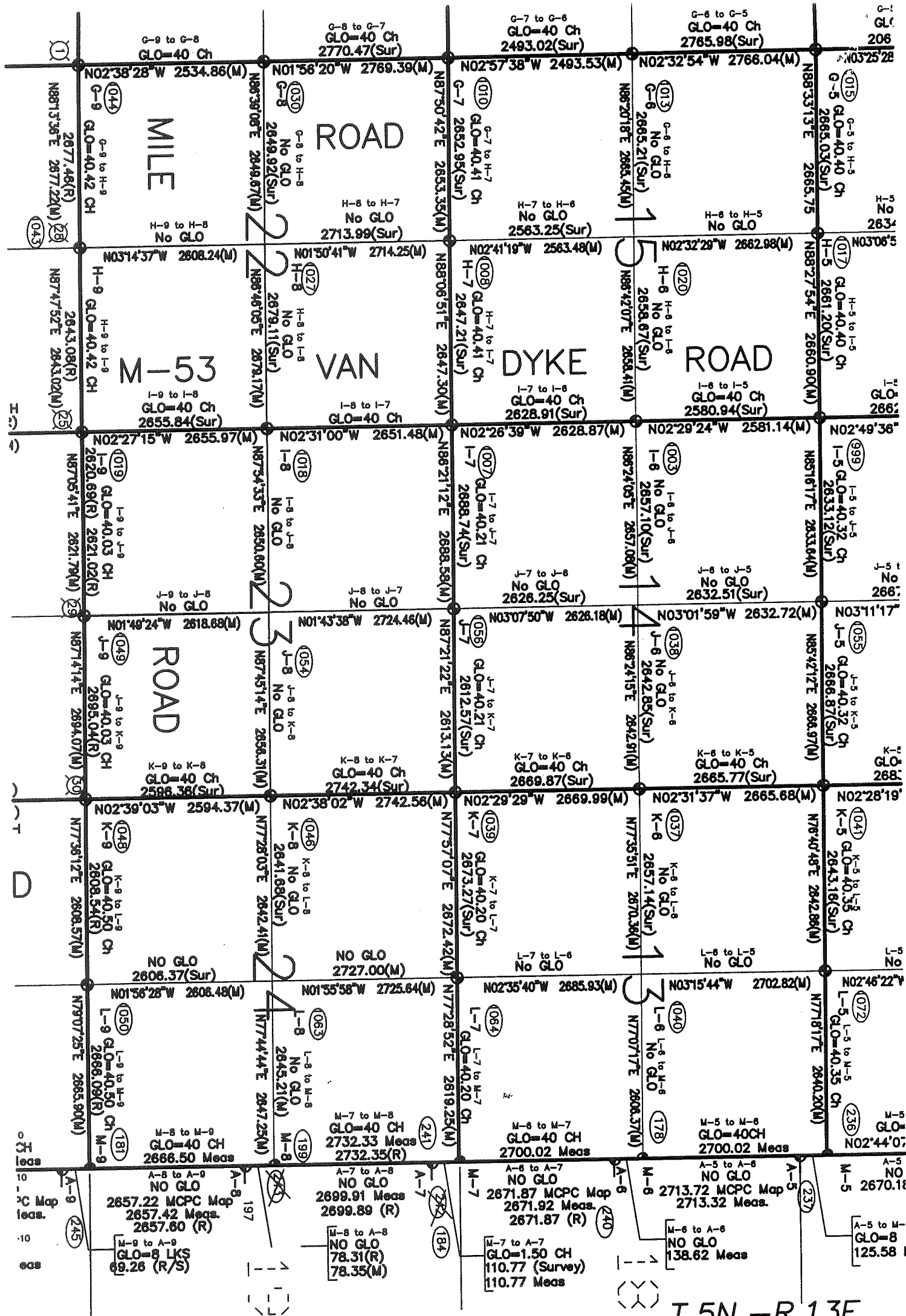

T.5N.-R.13E.

4/9