

LAND CORNER RECORDATION CERTIFICATE
Filing Requirement of Act 74, Mich. P.A. 1970

For corners in

Macomb Located In: Bruce Township Corner Code #
(County)

1. Public Land Survey	T <u>5N</u>	R <u>12E</u>	<u>G-5</u>
	T	R	
	T	R	
	T	R	
2. Property Controlling in Section	S	T	R
	S	T	R
3. Miscellaneous Property in Sec.	S	T	R
	S	T	R

4098329
LIBER 15328 PAGE 886
04/27/2004 03:23:19 P.M.
MACOMB COUNTY, MI SEAL
CARMELLA SABAUGH, REGISTER OF DEEDS

Register of Deeds Stamp & File Number

4. Lot No. _____, Recorded Plat _____
5. Private Claims _____

I, Huston K. Kennedy, in a field survey on March 2, 2004 do hereby state that under requirements of P.A. 74, Michigan P.A. of 1970, the corner points mentioned in lines 1 and 2 above were in conformance with regulations and rules therefore as required in the current manual of survey instructions of the United States Department of the Interior, Bureau of Land Management or by a decree of a Court of Law and/or that the corner points mentioned in lines 3, 4 and 5 above were in conformance with the rules of the Michigan Board of Land Surveyors or by a Decree of a Court of Law; established, re-established, monumented, recovered, found as expressed below:

1	A	B	C	D	E	F	G	H	I	J	K	L	M
2		6		5		4		3		2		1	
3													
4		7		8		9		10		11		12	
5							●						
6		18		17		16		15		14		13	
7													
8		19		20		21		22		23		24	
9													
10		30		29		28		27		26		25	
11													
12		31		32		33		34		35		36	
13													

NOTE: Not more than 2 corners, all in the same town and range, may be recorded on this certificate.

- A. Description of original monument and accessories and/or subsequent restoration:
1817-GLO Wampler, D.S.; Set Post 28" White Oak S65°E 47 Links; 3" White Oak N56°W 5 Links
- 1977-Kobs, PS #14097; LCRC L.2882, Pg.483 – Fnd a ½" Iron Bar
 - 1978-Kobs, PS #14097; Survey L.2964, Pg.792 – Fnd a ½" Iron Bar, used same wit as 1977 LCRC
 - 1979-Kobs, PS #14097; Survey L.3126, Pg.123 – Fnd a ½" Iron Bar, used same wit as 1977 LCRC
 - 1981-Kobs, PS #14097; Survey L.3355, Pg.45 – Fnd a ½" Iron Bar, used same wit as 1977 LCRC
 - 1992-Kobs, PS #14097; Survey L.5300, Pg.222 – Fnd a ½" Iron Bar, used same wit as 1977 LCRC
 - 1984-Kobs, PS #14097; Unrecorded Survey – Fnd a ½" Iron Bar, used same wit as 1977 LCRC (Con't on back side LCRC)

- B. Description of corner evidence found and/or method applied in restoring or reestablishing corner:
2004-Kennedy Surveying, Inc. – Kennedy, PS #17623 – Fnd a ½" Iron Rod in the existing center line of 36 Mile Road extending East and West, which has a gravel surface, also in the existing center line of Hipp Road extending to the North and South, which has a gravel surface.

Witnesses from LCRC #1 and unrecorded Survey #7 were used to recover and verify the location of the found ½" Iron Rod.

I accepted the found ½" Iron Rod as the best evidence of the original corner position as being perpetual.

Field measurements between corners see back side LCRC

- C. Description of monument for corner and accessories established to perpetuate locating the position of the corner:
G-5 I replaced the found ½" Iron Rod with a ¾" x 24" Iron Rod w/2" diameter aluminum cap
Monument, MI Act #345, PS #17623
N31°W 48.21' Set Mag Nail w/Washer SW face 10" Oak
N43°E 43.30' Set Mag Nail w/Washer SE face 51" Oak
S45°W 48.21' Set Mag Nail w/Washer SE face 3" steel fence post
S47°E 43.25' Set Mag Nail w/Washer NE face Power Pole



The selected location is accepted by me and is generally accepted by Professional Surveyors as the best available evidence of the position of the original corner.

Signed by: Huston K. Kennedy
Surveyor's Michigan License No. 17623

Date April 14, 2004

ACCEPTED BY THE MACOMB COUNTY SURVEY PEER GROUP AS THE OFFICIAL CORNER UNDER MICHIGAN PUBLIC ACT 345 OF 1990 AT A MEETING HELD ON 4/13/04
Martin C. Dunn
MARTIN C. DUNN, P.S. CHAIRMAN

J

Town 5 North, Range 12 East, Bruce Township (G-5)

Section "A" Con't

7.) 2002-Duthler, PS #47200; Unrecorded Survey – Fnd a ½" Iron Bar

Section "B" Con't

FIELD MEASUREMENTS BETWEEN CORNERS

Liber 015328 Page 00887

G-5 to F-5 (Not part of this contract)

GLO = 39.70 chains or 2620.20 Ft.

Unrecorded survey by Richard A. Duthler, PS #47200 dated 2/15/02 = 2724.24 Ft.

G-5 to G-4

GLO = 40 chains or 2640.00 Ft.

Survey recorded in Liber 3355, page 45 = 2604.66 Ft.

Unrecorded survey by Richard A. Duthler, PS #47200 dated 2/15/02 = 2604.85 Ft.

N03°25'28" W 2605.25 Ft. (m)

G-5 to G-6

GLO = 40 chains or 2640.00 Ft.

Survey recorded in Liber 5300, page 222 = 2765.98 Ft.

S02°32'54" E 2766.04 Ft. (m)

G-5 to H-5

GLO = 40.40 chains or 2666.40 Ft.

Unrecorded survey by Herbert J. Kobs, PS #14097 dated 1/16/84 = 2665.03 Ft.

N88°33'13" E 2665.75 Ft. (m)



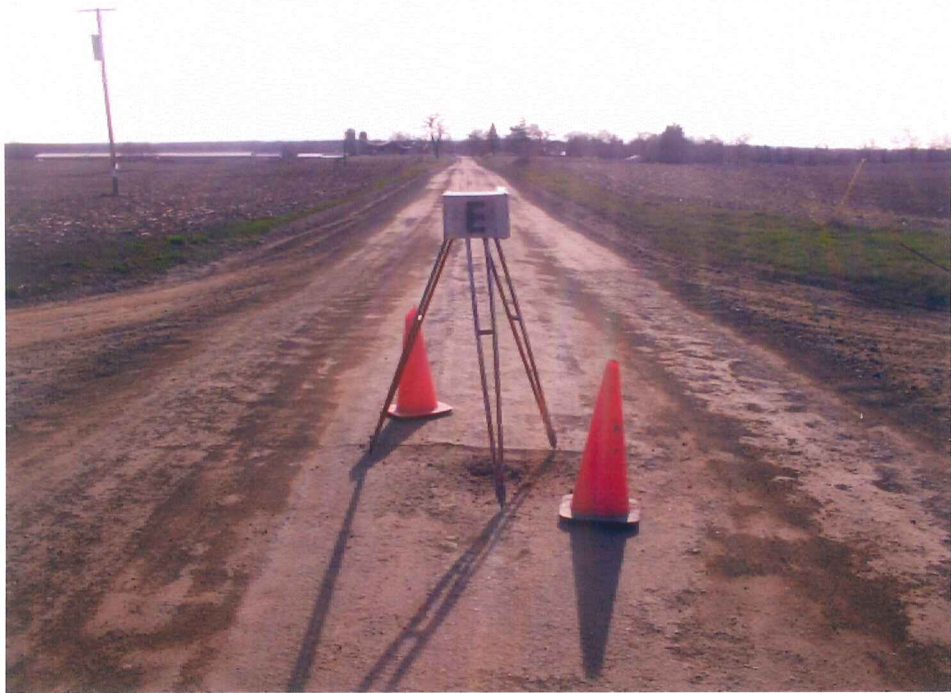

2004

**MACOMB COUNTY REMONUMENTATION
PROGRAM FOR BRUCE TOWNSHIP**

Research Dossier for G-5

*Print Picture
S. E.*

Prepared by:
Kennedy Surveying, Inc.
105 North Washington Street
Oxford, Michigan 48371
04-5850 (96-4013)

Sources of Information Researched For Macomb County 2004 Remonumentation Program For Bruce Township

- 1) GLO Notes
- 2) Act 74 Recorded LCRC
- 3) Act 132 Recorded Surveys
- 4) Personal History and Records
- 5) Unrecorded LCRC's and Surveys
- 6) Letters to the Following, Requesting Unrecorded information
 - a) AES Engineers & Surveyors, Inc.
 - b) Anderson, Eckstein & Westrick
 - c) BMJ Engineers & Surveyors
 - d) Bruen Land Surveying
 - e) David Little Land Surveyor
 - f) Dunn Construction
 - g) Fenn & Associates Surveying, Inc.
 - h) George F. Dely Co,
 - i) George Jerome & Company
 - j) Kem-Tec Surveying
 - k) King Surveying & Associates, Inc.
 - l) Lansky Land Surveyor
 - m) Lehner Associates, Inc.
 - n) M.C.S. Associates, Inc.
 - o) Metco Land Sea Corp.,
 - p) Metco-Dunn, Inc.
 - q) Michalich & Associates
 - r) Milletics & Associates
 - s) R.J. Donnelly & Associates, Inc.
 - t) RA. Duthler Land Surveyor LLC
 - u) Reichert Surveying
 - v) Road Commission for Macomb County
 - w) Rowe Incorporate
 - x) Spalding, DeDecker & Associates
 - y) Urban Land Consultants, L.L.C.
 - z) Williams & Gorinac Associates

GLO NOTES

Researching the government survey records for Macomb County shows that the North and West lines of Bruce Township was surveyed and the township was subdivided into sections with closing corners set on the North and West township lines. A post was set on the Southeast corner of Section 9, the Southwest corner of Section 10, the Northwest corner of Section 15 and the Northeast corner of Section 16 by Joseph Wampler, D.S. 1817

WITNESSES: (Based upon Government Survey Records)

28" White Oak	S65°E	47 Links
3" White Oak	N56°W	5 Links

EXISTING CONDITIONS

The original government post has been obliterated and the witness trees have been destroyed. The corner has been perpetuated with a ½" Iron Rod in the existing center line of 36 Mile Road extending East and West, which has a gravel surface, also in the existing center line of Hipp Road extending to the North and South, which has a gravel surface.

LCRC AND RECORDED SURVEYS

Researching the Macomb County Records for Land Corner Recordation Certificates (LCRC) shows that Herbert J. Kobs, PS #14097 recorded a LCRC on November 22, 1977 and found a ½" Iron Bar.

WITNESSES: (Based upon LCRC recorded in Liber 2882, page 483 of Macomb County Records)

- *PK Nail in 40" Oak – NE – 43.71 Ft. (43.35' m)
- *PK Nail in Power Pole – SE – 44.90 Ft. (new pole 43.39' m)
- *Chiseled cross in steel anchor post – SW – 47.96 Ft. (48.05' m)

Herbert J. Kobs, PS #14097 recorded a survey on June 26, 1978 in Liber 2964, page 792 of Macomb County Records. He found a ½" Iron Bar, and used the same witnesses as those listed above on the 1977 LCRC.

Herbert J. Kobs, PS #14097 recorded a survey on July 11, 1979 in Liber 3126, page 123 of Macomb County Records. He found a ½" Iron Bar, and used the same witnesses as those listed above on the 1977 LCRC.

Herbert J. Kobs, PS #14097 recorded a survey on August 10, 1981 in Liber 3355, page 45 of Macomb County Records. He found a ½" Iron Bar, and used the same witnesses as those listed above on the 1977 LCRC.

Herbert J. Kobs, PS #14097 recorded a survey on January 15, 1992 in Liber 5300, page 222 of Macomb County Records. He found a ½" Iron Bar, and used the same witnesses as those listed above on the 1977 LCRC.

UNRECORDED SURVEYS AND WITNESSES

Herbert J. Kobs, PS #14097 did a survey on January 15, 1984. He found a ½" Iron Bar, and used the same witnesses as those listed above on the 1977 LCRC.

(Revised 4/14/04)

Richard A. Duthler, PS #47200 did a survey on February 17, 2002. He found a ½" Iron Bar.

WITNESSES:

- *43.35 Ft. NE to spike in SE face 50" Oak
- *48.45 Ft. NW to PK in North face 10" Oak
- *43.39 Ft. SE to PK in SW face Power Pole
- *48.09 Ft. SW to chiseled "x" in steel post

FIELD MEASUREMENTS BETWEEN CORNERS

G-5 to F-5 (Not part of this contract)

GLO = 39.70 chains or 2620.20 Ft.

Unrecorded survey by Richard A. Duthler, PS #47200 dated 2/15/02 = 2724.24 Ft.

G-5 to G-4

GLO = 40 chains or 2640.00 Ft.

Survey recorded in Liber 3355, page 45 = 2604.66 Ft.

Unrecorded survey by Richard A. Duthler, PS #47200 dated 2/15/02 = 2604.85 Ft.

N03°25'28" W 2605.25 Ft. (m)

G-5 to G-6

GLO = 40 chains or 2640.00 Ft.

Survey recorded in Liber 5300, page 222 = 2765.98 Ft.

S02°32'54" E 2766.04 Ft. (m)

G-5 to H-5

GLO = 40.40 chains or 2666.40 Ft.

Unrecorded survey by Herbert J. Kobs, PS #14097 dated 1/16/84 = 2665.03 Ft.

N88°33'13" E 2665.75 Ft. (m)

The witnesses for the above mentioned Land Corner Recordation Certificate and unrecorded Certificate of Survey were used to verify the location of the found ½" Iron Rod as of March 17, 2004. I therefore, recommend to the Macomb County Peer Group that they accept the ½" Iron Rod as found as the best evidence of the original corner position as being perpetuated.

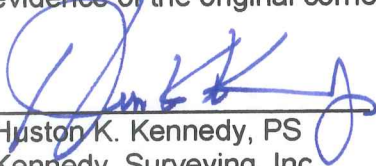

Huston K. Kennedy, PS
Kennedy Surveying, Inc.

*Used to verify the location of the found corner (G-5)

Town 5 North Range 12 East

West Corrected betw S 15+22

40.48 moved line 1/2 mi. front to cor. &

C. line to S 6 8 24

D. 7 N 77 W 115

North Betw S 15+16

40.00 Set 1/2 mi. front

W. C. 32 N 84 W 200

52.65 Run 6 lks @

80.00 Set front con. S. 9, 10, 15, 16

W. C. 28 S 65 E 47

D. 3 N 56 W 5

very poor hilly brushy burnt
timber landEast On R.L. betw S 10+15

27.00 Ent'd brushy swp.

31.00 Left Do. —

40.00 Set line 1/2 mi. front

58.00 Ent'd with Prairie

64.00 Left D.

80.00 Set N. & S. line 6 lks S.

Poor burnt timber land

West Betw S. 10+15 Corrected

40.40 moved line 1/2 mi. front to cor. &

W. C. 14 N 58 W 113

D. 16 N 21 E 36

North Betw S 9+10

27.50 Ent'd brushy swp.

32.00 Left Do. —

40.00 Set 1/2 mi. front

C. line 7 S 45 E 14

D. 3 N 30 E 19

LAND CORNER RECORDATION CERTIFICATE

FILING REQUIREMENT OF ACT 74, MICH. P.A. 1970 A464379

FOR CORNERS OF--:	LOCATED IN--:	CORNER CODE NUMBER
1. PUBLIC LAND SURVEY _____ T. <u>5</u> N. <u>12</u> E. <u>12</u> W.		(F-5) AND (G-5)
2. PROPERTY CONTROLLING IN SECTION <u>9</u> T. <u>5</u> N. <u>12</u> E. <u>12</u> W.		BRUCE TOWNSHIP
3. MISCELLANEOUS PROPERTY IN SECTION _____ T. _____ N. _____ E. _____ S. _____ R. _____ W.		
4. LOT NO. _____, RECORDED PLAT _____		
5. PRIVATE CLAIMS _____		

RECORDED IN MACOMB COUNTY RECORDS AT: 8.30a M.
 NOV 22 1977
Edna Hill
 CLERK - REGISTER OF DEEDS
 MACOMB COUNTY, MICHIGAN

REGISTER OF DEEDS STAMP AND FILING NUMBER

I, HERBERT J. KOBS, do hereby certify that under requirements of P.A. 74, Michigan P.A. of 1970, the corner points mentioned in lines 1 and 2 above were, in a field survey on JULY 18, 1977, established, re-established, monumented, re-monumented, recovered or restored as expressed below and in conformance with regulations and rules therefore as required in the current manual of survey instructions of the United States Department of the Interior, Bureau of Land Management or by a decree of a court of law. Furthermore, that the corner points mentioned in lines 3, 4 and 5 above were, in a field survey on _____, 19____, found, recovered, restored, established or re-established as expressed below and in conformance with the rules of the Michigan State Board of Registration for Land Surveyors or, by a Decree of a Court of law:

A. Description of original monument and accessories and/or subsequent restoration:

B. Description of corner evidence found and/or method applied in restoring or re-establishing corner:

(F-5) FOUND 5/8" IRON BAR.

(G-5) FOUND 1/2" IRON BAR.

C. Description of monument for corner and accessories established to perpetuate locating the position of the corner:

(F-5) 5/8" IRON BAR.
 P.K. NAIL IN 10" LOCUST - NORTH - 45.07'
 P.K. NAIL IN 10" PINE - N.N.E. - 31.94'
 CHISELED CROSS IN FACE OF STEEL FENCE POST - SOUTH - 35.08'

(G-5) 1/2" IRON BAR.
 P.K. NAIL IN 40" OAK - N.E. - 43.71'
 P.K. NAIL IN POWER POLE - S.E. - 44.90'
 CHISELED CROSS IN STEEL ANCHOR POST - S.W. - 47.96'

SIGNED BY *Herbert J. Kobs* DATE NOVEMBER 7, 1977
 HERBERT J. KOBS

SURVEYOR'S MICHIGAN REGISTRATION NO. 14097

FOR STATE AND UNITED STATES AGENCIES:

SIGNED BY _____ DATE _____
 CHIEF OF SURVEY PARTY

APPROVED AND SIGNED BY _____ DATE _____
 MICHIGAN REGISTERED LAND SURVEYOR

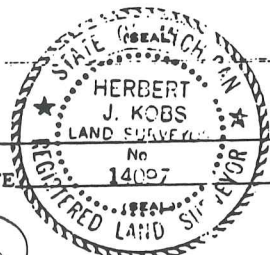

SURVEYOR'S MICHIGAN REGISTRATION NO. 14097 00677

3!

2064-792
Certificate of Survey A-7838

HARTWIG REALTY
 FOR (JAMES M. GEAGAN)
 DATE APRIL 19, 1978
 JOB # 173-78
 SCALE 1" = 100'
 SHEET 1 OF 2

PART OF THE SOUTHEAST 1/4 OF SECTION 9,
 TOWN 5 NORTH, RANGE 12 EAST, BRUCE TOWNSHIP,
 MACOMB COUNTY, MICHIGAN.

NOTE: BEARINGS RELATE TO DESCRIPTION
 OF RECORD FOR DELINEATED PARCEL.

SET 1/2" IRON BARS 18" LONG AT
 POINTS MARKED THUS: O

R= RECORDED
 M= MEASURED

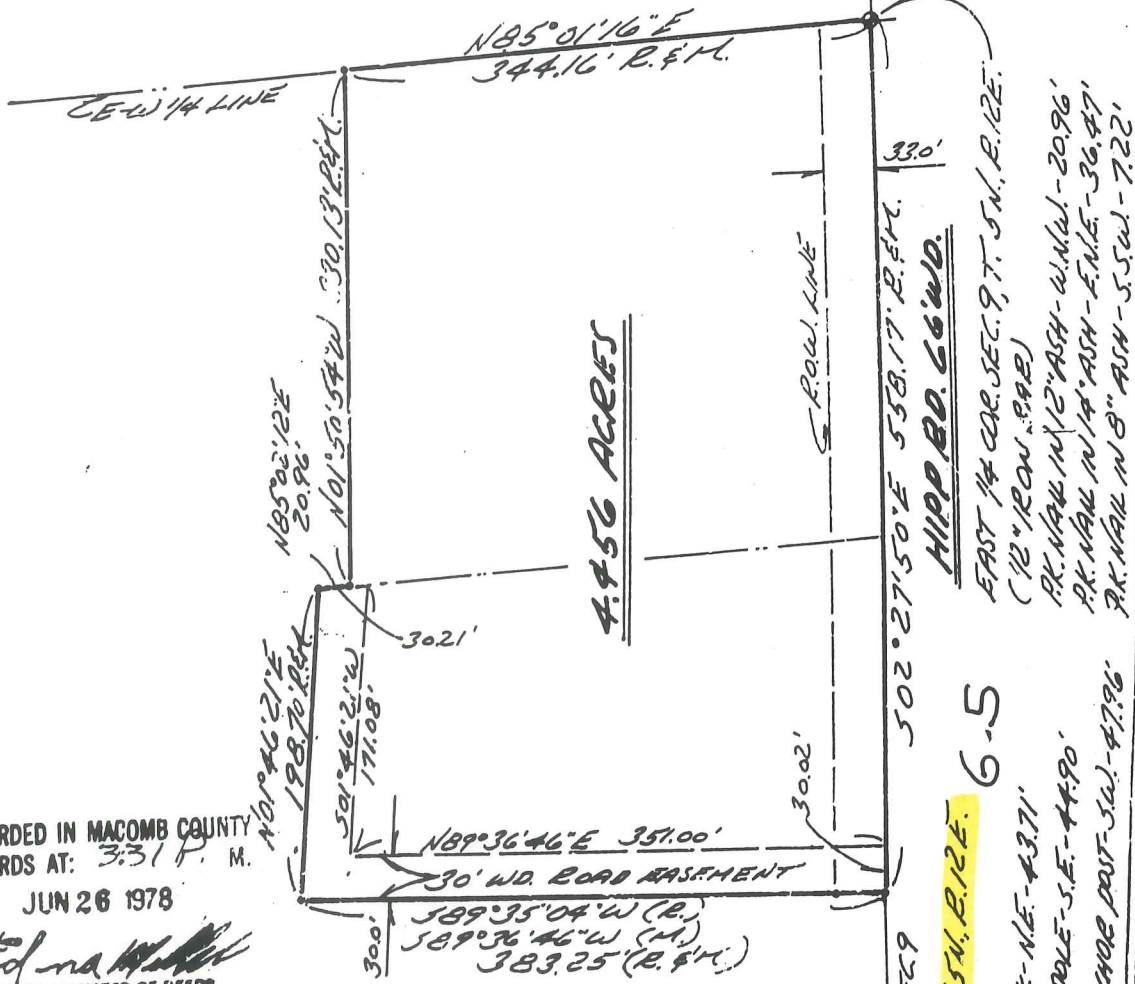

RECORDED IN MACOMB COUNTY
 RECORDS AT: 3:31 P. M.

JUN 26 1978

Edna M. Kobs

CLERK - REGISTER OF DEEDS
 MACOMB COUNTY, MICHIGAN

I HEREBY CERTIFY THAT I HAVE SURVEYED THE
 PARCEL OF LAND DESCRIBED AND DELINEATED
 HEREON; THAT SAID SURVEY WAS PERFORMED WITH
 A RELATIVE ERROR OF CLOSURE OF 1 IN 22,565;
 AND THAT I HAVE FULLY COMPLIED WITH THE
 REQUIREMENTS OF SECTION 3, ACT 132, P.A.
 1970.

Herbert J. Kobs
 HERBERT J. KOBS
 REGISTERED LAND SURVEYOR
 No. 14097



W-U-D

KS

KOBS LAND SURVEYING

1925 BREWER ROAD

ROMEO, MICHIGAN

752-2700



Certificate of Survey

HARTWIG REAL ESTATE

FOR (LIGON PROPERTY)
 DATE MAR. 8, 1979
 JOB # 153-79
 SCALE 1" = 200'
 SHEET 1 OF 2

LIBER **3126** PAGE **12315** DIVISION OF PART OF NORTHWEST 1/4 OF SECTION 15, TOWN 5 NORTH, RANGE 12 EAST, BRUCE TOWNSHIP, MACOMB COUNTY, MICHIGAN.

NOTE: BEARINGS RELATE TO DESCRIPTION OF RECORD FOR PARCEL ADJACENT TO WEST LINE OF DELINEATED PARCEL.

A593194

SET 1/2" IRON BARS 18" LONG WITH CAPS STAMPED (R.L.S. 14097) AT POINTS MARKED THUS: 0

6-5

R= RECORDED M= MEASURED

N.W. COR. SEC. 15, T. 5N., R. 12E.
 (1/2" IRON BAR)

P.K. NAIL IN 40" OAK - N.E. - 43.71'
 P.K. NAIL IN POWER POLE - S.E. - 44.90'
 CHIS. + IN STEEL ANCHOR POST - SW. - 47.96'

NORTH 1/4 COR. SEC. 15, T. 5N., R. 12E.
 (1/2" IRON BAR)

P.K. NAIL IN 18" OAK - N.E. - 33.10'
 P.K. NAIL IN FENCE POST - S.W. - 35.73'
 P.K. NAIL IN POWER POLE - SOUTH - 38.47'

36 MILE RR. 66 W.D.

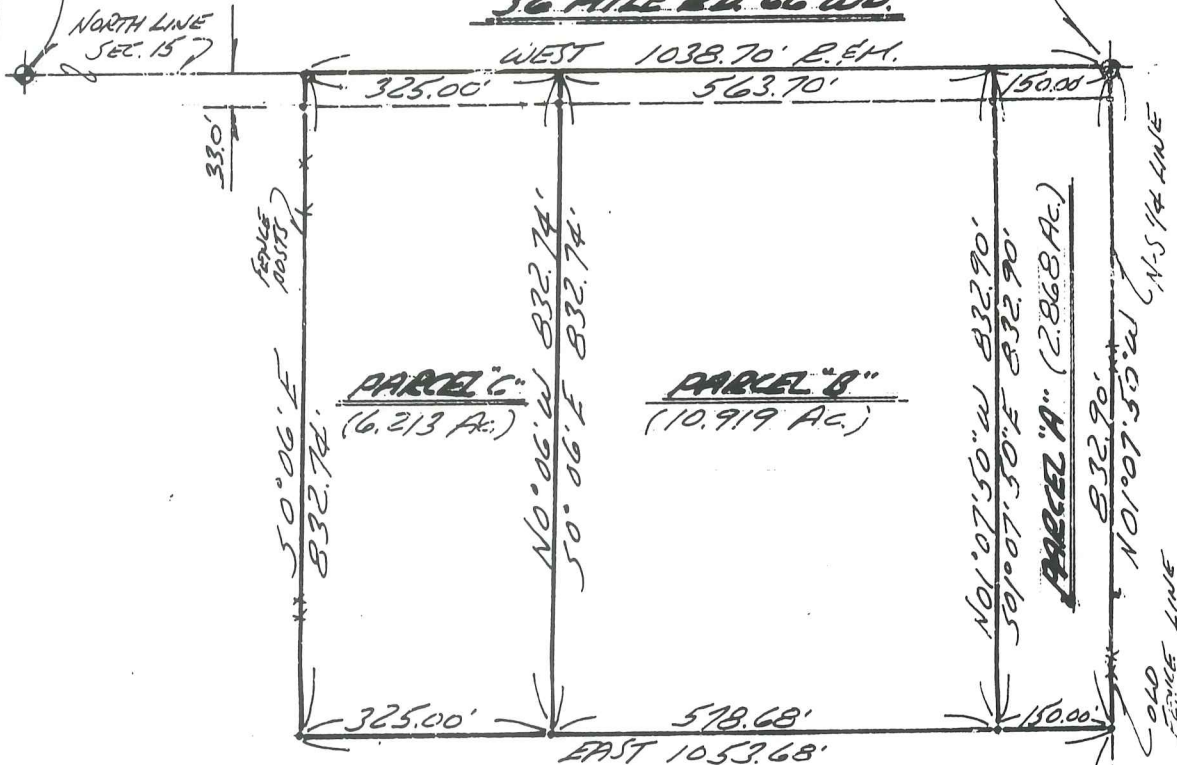

I HEREBY CERTIFY THAT I HAVE SURVEYED THE PARCEL(S) OF LAND DESCRIBED AND DELINEATED HEREON; THAT SAID SURVEY WAS PERFORMED WITH A RELATIVE ERROR OF CLOSURE NO GREATER THAN 1 IN 5,000'; AND THAT I HAVE FULLY COMPLIED WITH THE REQUIREMENTS OF SECTION 3, ACT 132, P.A. 1970.

Herbert J. Koss

HERBERT J. KOSS
 REGISTERED LAND SURVEYOR
 No. 14097

RECORDED IN MACOMB COUNTY
 RECORDS AT: 9:00 A. M.
 JUL 11 1979

Edna M. ...
 CLERK - REGISTER OF DEEDS
 MACOMB COUNTY, MICHIGAN



CENTER COR. SEC. 15, T. 5N., R. 12E.
 (1/2" IRON BAR)

P.K. NAIL IN 40" OAK - N.W. - 12.43'
 P.K. NAIL IN 6" ASH - N.E. - 13.92'
 P.K. NAIL IN 16" ASH - SOUTH - 36.10'

100-D



KOSS LAND SURVEYING

1925 BREWER ROAD

ROMEO, MICHIGAN

752-2700



PROPERTY DESCRIPTION

A PARCEL OF LAND LOCATED IN AND BEING A PART OF THE SOUTHWEST 1/4 OF SECTION 10, TOWN 5 NORTH, RANGE 12 EAST, BRUCE TOWNSHIP, MACOMB COUNTY, MICHIGAN, AND BEING MORE PARTICULARLY DESCRIBED AS FOLLOWS:
COMMENCING AT A POINT ON THE WEST LINE OF SAID SECTION 10, IT BEING 427.20 FEET NORTH 02 DEGREES 27 MINUTES 50 SECONDS WEST FROM THE SOUTHWEST CORNER OF SAID SECTION 10; THENCE EXTENDING NORTH 02 DEGREES 27 MINUTES 50 SECONDS WEST 270.00 FEET ALONG SAID WEST LINE OF SECTION 10; THENCE NORTH 89 DEGREES 30 MINUTES 30 SECONDS EAST 333.54 FEET; THENCE SOUTH 02 DEGREES 27 MINUTES 50 SECONDS EAST 270.00 FEET; THENCE SOUTH 89 DEGREES 30 MINUTES 30 SECONDS WEST 333.54 FEET TO THE POINT OF BEGINNING, CONTAINING 2.066 ACRES OF LAND. SUBJECT TO THE RIGHTS OF THE PUBLIC IN HIPPO ROAD AND ANY EASEMENTS OF RECORD.

NOTE: BEARINGS RELATE TO SURVEY AS RECORDED IN LIBER 2964, PAGE 792, MACOMB COUNTY RECORDS.

SET 1/2" IRON BARS 18" LONG WITH CAPS STAMPED (R.L.S. 14097) AT POINTS MARKED THUS: O

R = RECORDED
M = MEASURED

WEST 1/4 COR. SEC. 10, T. 5 N., R. 12 E.
(1/2" IRON BAR)
P.K. NAIL IN 12" ASH - W.N.W. - 20.96'
P.K. NAIL IN 14" ASH - E.N.E. - 36.47'
P.K. NAIL IN 8" ASH - S.S.W. - 72.2'
2604.66
1907.46

S.W. COR. SEC. 10, T. 5 N., R. 12 E.
(1/2" IRON BAR) 675
P.K. NAIL IN 40" OAK - N.E. - 43.71'
P.K. NAIL IN ANKER POLE - S.E. - 44.90'
CHISEL CROSS IN STEEL ANKER POST - S.W. - 47.94'
WEST LINE SEC. 10
427.20
HIPP RD. 66' W.D.
2604.66 (TOT.)
N 02° 27' 50" W 270.00'

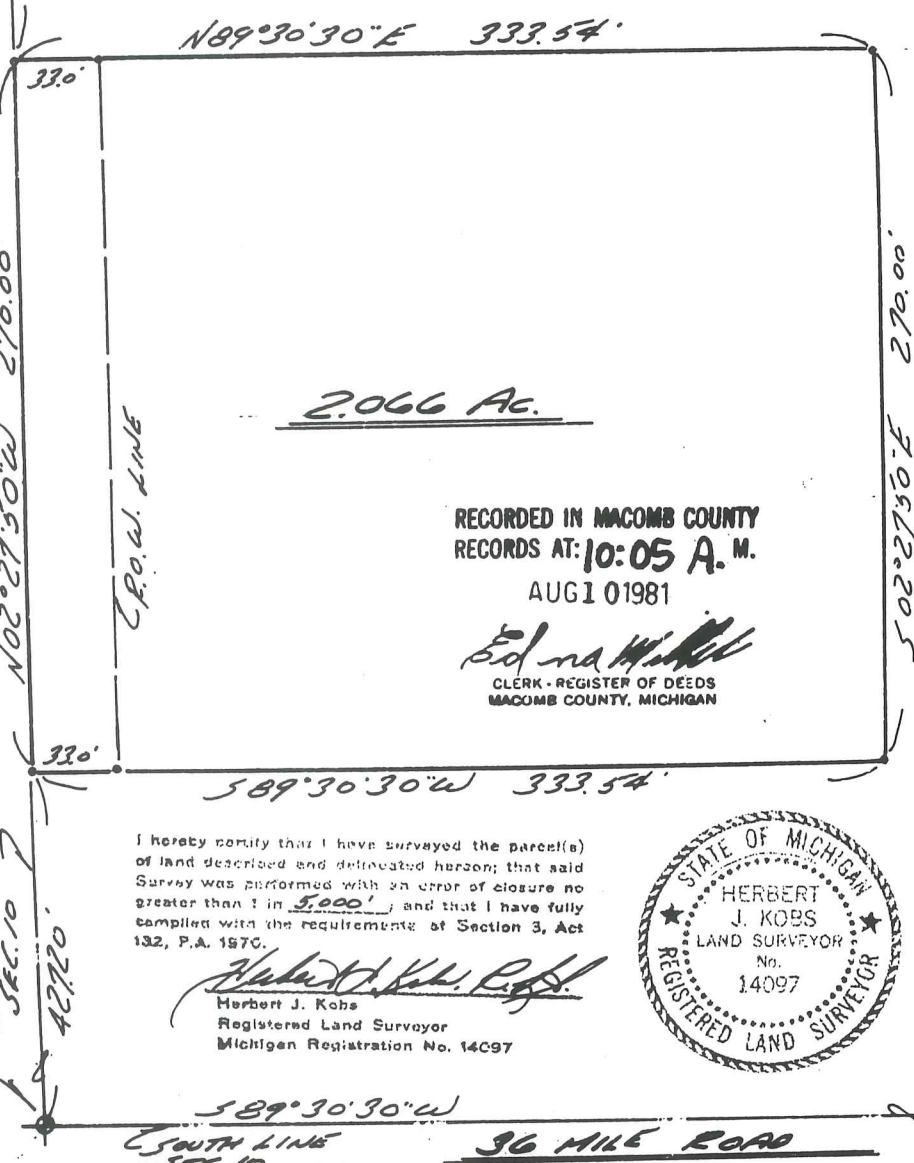

RECORDED IN MACOMB COUNTY RECORDS AT: 10:05 A.M. AUG 1 01981
Edna M. Kobs
CLERK - REGISTER OF DEEDS
MACOMB COUNTY, MICHIGAN

I hereby certify that I have surveyed the parcel(s) of land described and delineated hereon; that said survey was performed with an error of closure no greater than 1 in 5,000; and that I have fully complied with the requirements of Section 3, Act 132, P.A. 1970.

Herbert J. Kobs
Registered Land Surveyor
Michigan Registration No. 14097



CERTIFICATE OF SURVEY

FOR Prudential Estate
 JOB NO. 381-51 DATE Nov. 15, 1991
 SCALE 1" = 150' SHEET 1 OF 1
 DRAWN BY W.S.B. CHECKED BY H.J.K.



M = MEASURED
 R = RECORDED
 C = CALCULATED

6-5

PART OF THE N.W. 1/4 OF SECTION 15, TOWN 5 NORTH, RANGE 12 EAST, BRUCE TOWNSHIP, MACOMB COUNTY, MICHIGAN.

N.W. COR. SEC. 15, T. 5N., R. 12E.,
 BRUCE TOWNSHIP
 P.K. NAIL IN 40" OAK - N.E. - 43.71'
 P.K. NAIL IN POWER POLE - S.E. - 44.90'
 CHS. "A" IN STEEL ANCHOR POST - S.W. - 47.96'

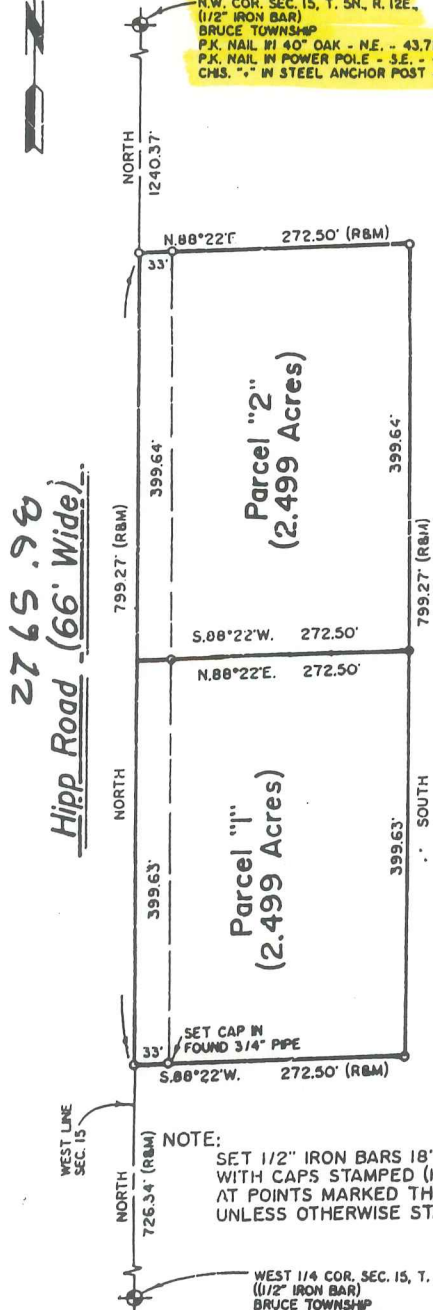

DESCRIPTION PARCEL 1:

A PARCEL OF LAND LOCATED IN AND BEING A PART OF THE N.W. 1/4 OF SECTION 15, TOWN 5 NORTH, RANGE 12 EAST, BRUCE TOWNSHIP, MACOMB COUNTY, MICHIGAN, AND BEING MORE PARTICULARLY DESCRIBED AS FOLLOWS:
 COMMENCING AT THE WEST 1/4 CORNER OF SAID SECTION 15; THENCE NORTH 726.34 FEET ALONG THE WEST LINE OF SAID SECTION 15 TO THE POINT OF BEGINNING; THENCE EXTENDING NORTH 399.63 FEET ALONG SAID WEST LINE OF SECTION 15; THENCE NORTH 88 DEGREES 22 MINUTES EAST 272.50 FEET; THENCE SOUTH 399.63 FEET; THENCE SOUTH 89 DEGREES 22 MINUTES WEST 272.50 FEET TO THE POINT OF BEGINNING, CONTAINING 2.499 ACRES OF LAND.
 SUBJECT TO THE RIGHTS OF THE PUBLIC IN HIPPI ROAD AND ANY EASEMENTS OF RECORD.

DESCRIPTION PARCEL 2:

A PARCEL OF LAND LOCATED IN AND BEING A PART OF THE N.W. 1/4 OF SECTION 15, TOWN 5 NORTH, RANGE 12 EAST, BRUCE TOWNSHIP, MACOMB COUNTY, MICHIGAN, AND BEING MORE PARTICULARLY DESCRIBED AS FOLLOWS:
 COMMENCING AT THE WEST 1/4 CORNER OF SAID SECTION 15; THENCE NORTH 1125.97 FEET ALONG THE WEST LINE OF SAID SECTION 15 TO THE POINT OF BEGINNING; THENCE EXTENDING NORTH 399.64 FEET ALONG SAID WEST LINE OF SECTION 15; THENCE NORTH 88 DEGREES 22 MINUTES EAST 272.50 FEET; THENCE SOUTH 399.64 FEET; THENCE SOUTH 88 DEGREES 22 MINUTES WEST 272.50 FEET TO THE POINT OF BEGINNING, CONTAINING 2.499 ACRES OF LAND.

SUBJECT TO THE RIGHTS OF THE PUBLIC IN HIPPI ROAD AND ANY EASEMENTS OF RECORD.

NOTE: BEARINGS RELATE TO DESCRIPTION OF RECORD FOR DELINEATED PARCEL.

NOTE:
 SET 1/2" IRON BARS 18" LONG WITH CAPS STAMPED (H.J.K. 14097) AT POINTS MARKED THUS: O UNLESS OTHERWISE STATED.

WEST 1/4 COR. SEC. 15, T. 5N., R. 12E.,
 BRUCE TOWNSHIP
 P.K. NAIL IN 12" ELM - N.E. - 59.34'
 P.K. NAIL IN POWER POLE - E.N.E. - 31.94'
 P.K. NAIL IN 30" TR-MAPLE - S.W. - 41.21'
 P.K. NAIL IN 24" OAK - S.W. - 29.27'

I hereby certify that I have surveyed the parcel(s) of land described and delineated hereon; that said Survey was performed with an error of closure no greater than 1" in 5,000; and that I have fully complied with the requirements of Section 3, Act 132, P.A. 1970, as amended.

Herbert J. Kobs
 HERBERT J. KOBS
 REGISTERED LAND SURVEYOR
 MICHIGAN LICENSE No. 14097



RECORDED IN MACOMB COUNTY
 RECORDS AT: 5300 M

JAN 15 1992

Edna Hill
 CLERK - REGISTER OF DEEDS
 MACOMB COUNTY, MICHIGAN

KK KOBS-KING & ASSOC., INC.

**LAND SURVEYING
 SITE PLANNING**

111 SOUTH RAWLES

ROMEO, MICHIGAN 48065-0146

313/752-2700

Certificate of Survey

Part of the S.W. 1/4 of Section 10, and the West 33 feet of the S.W. 1/4 of S.E. 1/4 of Section 10, Town 5 North, Range 12 East, Bruce Township, Macomb County, Michigan.

INGLESIDE
FOR FARMS
DATE Jan. 16, 1984
JOB # 107-84
SCALE 1"=200'
SHEET 1 of 2



CENTER COR. SEC. 10, T. 5N., R. 12E.
(1/2" IRON BAR)
RR. NAIL IN 30° OAK - N.N.W. - 31.61'
RR. NAIL IN 26° W. CHERRY - N.W. - 7.82'
RR. NAIL IN 6° OAK - W.S.W. - 5.00'
RR. NAIL IN 5° W. 2ND FRY - S.S.W. - 12.12'

Note: Bearings relate to Survey as recorded in Liber 2964, Page 792, Macomb County Records.



I hereby certify that I have surveyed the parcel(s) of land described and delineated hereon; that said survey was performed with a relative error of closure no greater than 1 in 5,000'; and that I have fully complied with the requirements of Section 3, Act 132, P.A. 1970.

Herbert J. Kobs, R. S.
Herbert J. Kobs
Registered Land Surveyor
No. 14097

18.594 AC.

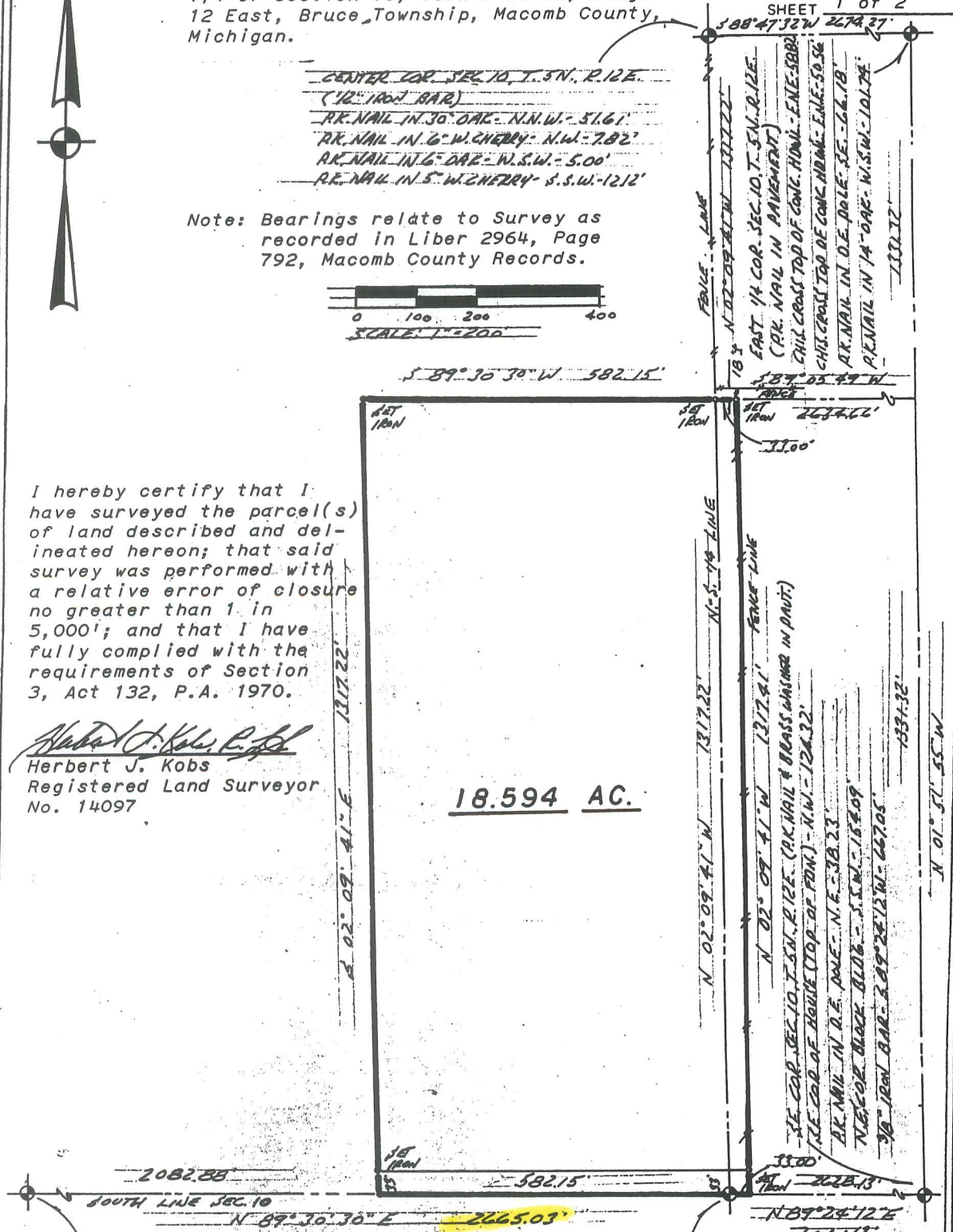

6-5

36 MILE RD. 66' WD.

S.W. COR. SEC. 10, T. 5N., R. 12E. (1/2" IRON BAR)
RR. NAIL IN 40° OAK - N.E. - 43.71'
RR. NAIL IN POWER POLE - SE - 22.90'
THIS CROSS IN STEEL ANCHOR POST - S.W. - 47.96'

SOUTH 1/4 COR. SEC. 10, T. 5N., R. 12E. (1/2" IRON BAR)
RR. NAIL IN 18° OAK - N.E. - 33.10'
RR. NAIL IN FENCE POST - S.W. - 35.73'
RR. NAIL IN POWER POLE - SOUTH - 38.47'



KOBS LAND SURVEYING

1925 BREWER ROAD

ROMEO, MICHIGAN

752-2700



CERTIFICATE OF SURVEY

PART OF THE SOUTHEAST 1/4, SECTION 9, TOWN 5 NORTH, RANGE 12 EAST,
BRUCE TOWNSHIP, MACOMB COUNTY, MICHIGAN.

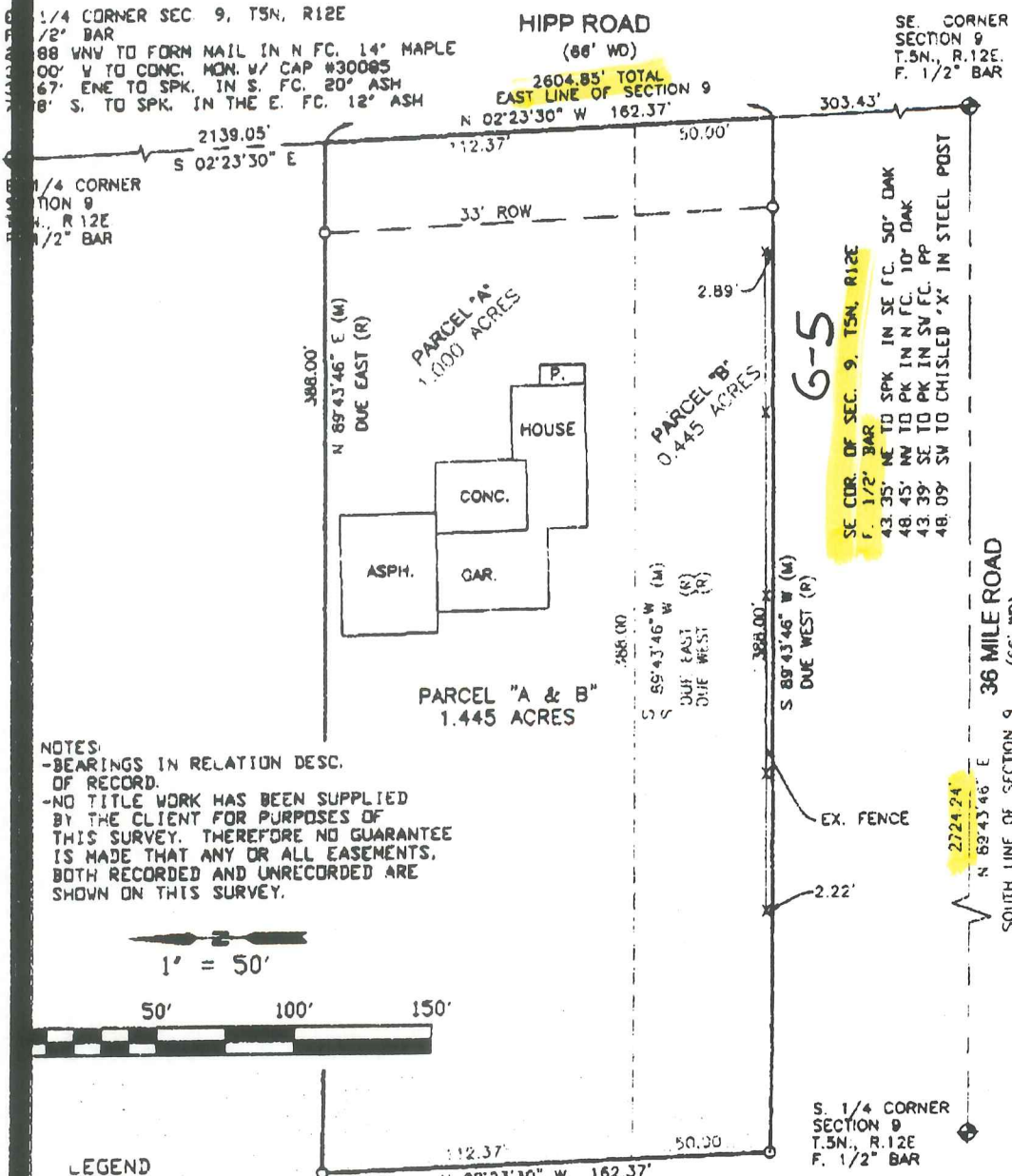

NOTES:
 - BEARINGS IN RELATION DESC. OF RECORD.
 - NO TITLE WORK HAS BEEN SUPPLIED BY THE CLIENT FOR PURPOSES OF THIS SURVEY. THEREFORE NO GUARANTEE IS MADE THAT ANY OR ALL EASEMENTS, BOTH RECORDED AND UNRECORDED ARE SHOWN ON THIS SURVEY.

- LEGEND**
- - SET IRON BAR
 - - FOUND IRON BAR
 - (R) - RECORD
 - (M) - MEASURED

SURVEYOR'S CERTIFICATE

I hereby certify that I have surveyed and mapped the land above platted and/or described on FEB. 15, 2008 and that the ratio of closure on the unadjusted field observations of such survey is 1/67,868 or less and complies with P.A. 132 of 1970, as amended.

R. A. DUTHLER LAND SURVEYOR LLC

76939 VAN DYKE
 ROMEO, MICHIGAN 48065
 PH. (586) 752-6423
 FAX (586) 336-4719

PREPARED FOR:
 DOUGLAS & FREIDA EARP
 JUNE 17, 2008
 JOB# 020606

RICHARD A. DUTHLER
 PROFESSIONAL LAND SURVEYOR
 No. 47800



CERTIFICATE OF SURVEY

LEGAL DESCRIPTION: (Parcel "A")

Part of the Southeast 1/4, Section 9, Town 5 North, Range 12 East, Bruce Township, Macomb County, Michigan described as:

Commencing at the Southeast corner of said Section 9; thence N.02°23'30"W., 353.43 feet along the East line of said Section 9 and the centerline of Hipp Road to the Point of Beginning; thence S 89°43'46"W (measured), Due West (record), 388.00 feet; thence N.02°23'30"W., 112.37 feet; thence N89°43'46"E (measured), Due East (record), 388.00 feet to a Point on the East line of said Section 9 and the centerline of Hipp Road; thence along said line S 02°23'30"E., 112.37 feet to the Point of Beginning and containing 1.000 acre.

Subject to the rights of the public for Highway purposes along Hipp Road and to all other easements of record

LEGAL DESCRIPTION: (Parcel "B")

Part of the Southeast 1/4, Section 9, Town 5 North, Range 12 East, Bruce Township, Macomb County, Michigan described as:

Commencing at the Southeast corner of said Section 9; thence N.02°23'30"W., 303.43 feet along the East line of said Section 9 and the centerline of Hipp Road to the Point of Beginning; thence S 89°43'46"W (measured), Due West (record), 388.00 feet; thence N.02°23'30"W., 50.00 feet; thence N89°43'46"E (measured), Due East (record), 388.00 feet to a Point on the East line of said Section 9 and the centerline of Hipp Road; thence along said line S 02°23'30"E., 50.00 feet to the Point of Beginning and containing 0.445 acres

Subject to the rights of the public for Highway purposes along Hipp Road and to all other easements of record

LEGAL DESCRIPTION: (Parcel "A & B" Combined)

Part of the Southeast 1/4, Section 9, Town 5 North, Range 12 East, Bruce Township, Macomb County, Michigan described as:

Commencing at the Southeast corner of said Section 9; thence N.02°23'30"W., 303.43 feet along the East line of said Section 9 and the centerline of Hipp Road to the Point of Beginning; thence S 89°43'46"W., 388.00 feet; thence N.02°23'30"W., 162.37 feet; thence N89°43'46"E., 388.00 feet to a Point on the East line of said Section 9 and the centerline of Hipp Road; thence along said line S.02°23'30"E., 162.37 feet to the Point of Beginning and containing 1.445 acres.

Subject to the rights of the public for Highway purposes along Hipp Road and to all other easements of record

R. A. DUTHLER LAND SURVEYOR LLC

76939 VAN DYKE
ROMEO, MICHIGAN 48065
PH. (586) 752-6423
FAX (586) 336-4719

PREPARED FOR:
DOUGLAS & FREIDA EARP
JUNE 17, 2002
JOB# 020606

RICHARD A. DUTHLER
PROFESSIONAL LAND SURVEYOR
No. 47200

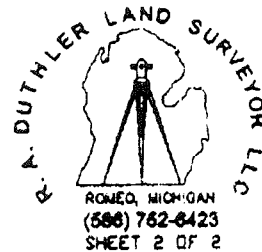

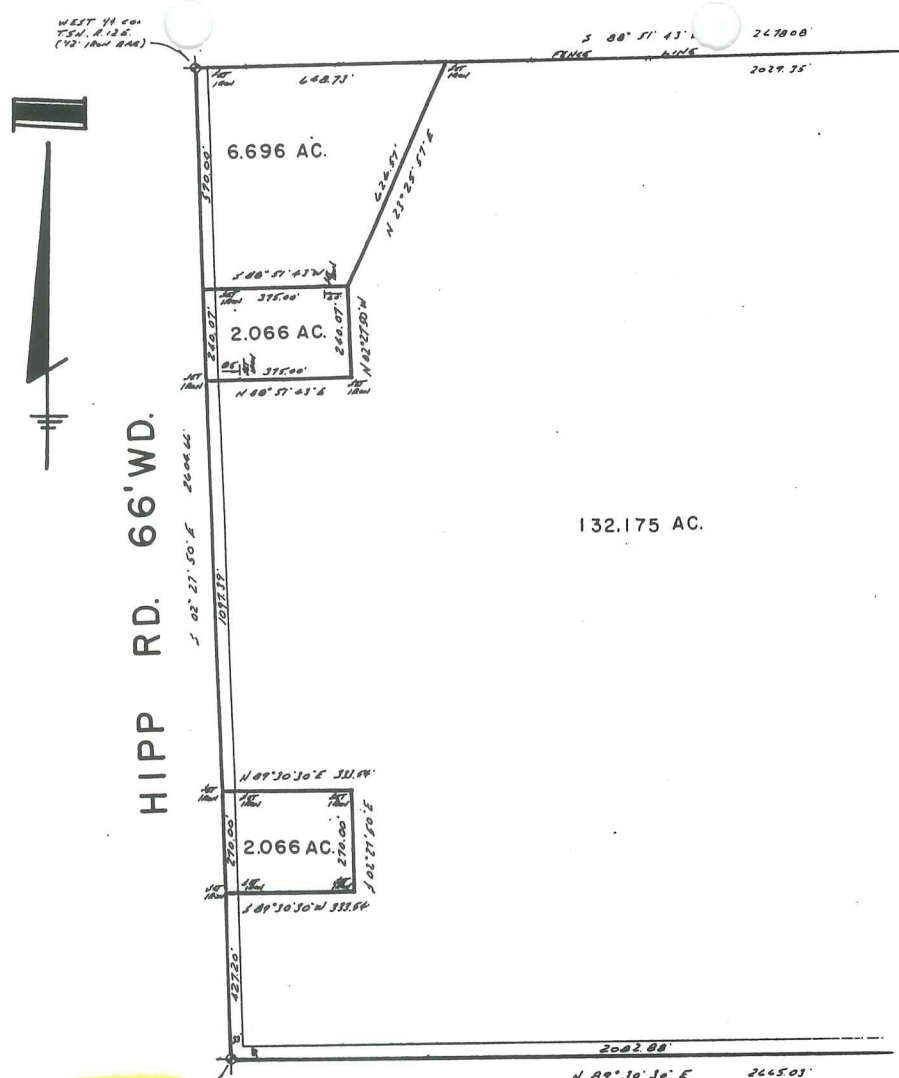

S.W. 1/4 SEC 10,
T54N, R. 12E.
(1/2 10W 84E)

N.W. COR.

6-5

36 MILE

1-D
4-5 N. 1/4



RD.

-006
2.00

1038.7

125
-001
-574
-002
-573
-003

295.16

-008
20.00

832.90

295.17
632.14
537.57

1053.68

-001
70.82 C.R.
75.53 PL.

100

-009
58.00

272.5
399.64
-010
2.499
399.64
272.5
399.63
-011
2.499
399.63
272.5
399.63
-012
2.499
399.63
272.5
399.63
-013
2.499
399.63
272.5
399.63
-014
2.499
399.63
272.5
399.63
-015
2.499
399.63
272.5
399.63
-016
2.499
399.63
272.5
399.63
-017
2.499
399.63
272.5
399.63
-018
2.499
399.63
272.5
399.63
-019
2.499
399.63
272.5
399.63
-020
2.499
399.63
272.5
399.63
-021
2.499
399.63
272.5
399.63
-022
2.499
399.63
272.5
399.63
-023
2.499
399.63
272.5
399.63
-024
2.499
399.63
272.5
399.63
-025
2.499
399.63
272.5
399.63
-026
2.499
399.63
272.5
399.63
-027
2.499
399.63
272.5
399.63
-028
2.499
399.63
272.5
399.63
-029
2.499
399.63
272.5
399.63
-030
2.499
399.63
272.5
399.63
-031
2.499
399.63
272.5
399.63
-032
2.499
399.63
272.5
399.63
-033
2.499
399.63
272.5
399.63
-034
2.499
399.63
272.5
399.63
-035
2.499
399.63
272.5
399.63
-036
2.499
399.63
272.5
399.63
-037
2.499
399.63
272.5
399.63
-038
2.499
399.63
272.5
399.63
-039
2.499
399.63
272.5
399.63
-040
2.499
399.63
272.5
399.63
-041
2.499
399.63
272.5
399.63
-042
2.499
399.63
272.5
399.63
-043
2.499
399.63
272.5
399.63
-044
2.499
399.63
272.5
399.63
-045
2.499
399.63
272.5
399.63
-046
2.499
399.63
272.5
399.63
-047
2.499
399.63
272.5
399.63
-048
2.499
399.63
272.5
399.63
-049
2.499
399.63
272.5
399.63
-050
2.499
399.63
272.5
399.63
-051
2.499
399.63
272.5
399.63
-052
2.499
399.63
272.5
399.63
-053
2.499
399.63
272.5
399.63
-054
2.499
399.63
272.5
399.63
-055
2.499
399.63
272.5
399.63
-056
2.499
399.63
272.5
399.63
-057
2.499
399.63
272.5
399.63
-058
2.499
399.63
272.5
399.63
-059
2.499
399.63
272.5
399.63
-060
2.499
399.63
272.5
399.63
-061
2.499
399.63
272.5
399.63
-062
2.499
399.63
272.5
399.63
-063
2.499
399.63
272.5
399.63
-064
2.499
399.63
272.5
399.63
-065
2.499
399.63
272.5
399.63
-066
2.499
399.63
272.5
399.63
-067
2.499
399.63
272.5
399.63
-068
2.499
399.63
272.5
399.63
-069
2.499
399.63
272.5
399.63
-070
2.499
399.63
272.5
399.63
-071
2.499
399.63
272.5
399.63
-072
2.499
399.63
272.5
399.63
-073
2.499
399.63
272.5
399.63
-074
2.499
399.63
272.5
399.63
-075
2.499
399.63
272.5
399.63
-076
2.499
399.63
272.5
399.63
-077
2.499
399.63
272.5
399.63
-078
2.499
399.63
272.5
399.63
-079
2.499
399.63
272.5
399.63
-080
2.499
399.63
272.5
399.63
-081
2.499
399.63
272.5
399.63
-082
2.499
399.63
272.5
399.63
-083
2.499
399.63
272.5
399.63
-084
2.499
399.63
272.5
399.63
-085
2.499
399.63
272.5
399.63
-086
2.499
399.63
272.5
399.63
-087
2.499
399.63
272.5
399.63
-088
2.499
399.63
272.5
399.63
-089
2.499
399.63
272.5
399.63
-090
2.499
399.63
272.5
399.63
-091
2.499
399.63
272.5
399.63
-092
2.499
399.63
272.5
399.63
-093
2.499
399.63
272.5
399.63
-094
2.499
399.63
272.5
399.63
-095
2.499
399.63
272.5
399.63
-096
2.499
399.63
272.5
399.63
-097
2.499
399.63
272.5
399.63
-098
2.499
399.63
272.5
399.63
-099
2.499
399.63
272.5
399.63
-100
2.499
399.63
272.5
399.63

Apel

1829.30

CEN

W. 1/4 POST

6-6

1332.61

-002
15.00

1332.60

15

300

326

-001
80.00 C.R.
76.24 PL.

COUNTRY M.C.C.P. NO. 736
-001 THRU -013

2493.02

2528.19
615.44
-022 3.06
474.70
-023 3.48
811.63

1331.48

911.45

824.16
207.57
212.46
207.55
254.80
127.09
126.99
542.95
-024 2.13
531.73
-025 2.17
475.60
-026 2.18
475.60
-027 2.18
475.60
-028 2.18
475.60
-029 2.18
475.60
-030 2.18
475.60
-031 2.18
475.60
-032 2.18
475.60
-033 2.18
475.60
-034 2.18
475.60
-035 2.18
475.60
-036 2.18
475.60
-037 2.18
475.60
-038 2.18
475.60
-039 2.18
475.60
-040 2.18
475.60
-041 2.18
475.60
-042 2.18
475.60
-043 2.18
475.60
-044 2.18
475.60
-045 2.18
475.60
-046 2.18
475.60
-047 2.18
475.60
-048 2.18
475.60
-049 2.18
475.60
-050 2.18
475.60
-051 2.18
475.60
-052 2.18
475.60
-053 2.18
475.60
-054 2.18
475.60
-055 2.18
475.60
-056 2.18
475.60
-057 2.18
475.60
-058 2.18
475.60
-059 2.18
475.60
-060 2.18
475.60
-061 2.18
475.60
-062 2.18
475.60
-063 2.18
475.60
-064 2.18
475.60
-065 2.18
475.60
-066 2.18
475.60
-067 2.18
475.60
-068 2.18
475.60
-069 2.18
475.60
-070 2.18
475.60
-071 2.18
475.60
-072 2.18
475.60
-073 2.18
475.60
-074 2.18
475.60
-075 2.18
475.60
-076 2.18
475.60
-077 2.18
475.60
-078 2.18
475.60
-079 2.18
475.60
-080 2.18
475.60
-081 2.18
475.60
-082 2.18
475.60
-083 2.18
475.60
-084 2.18
475.60
-085 2.18
475.60
-086 2.18
475.60
-087 2.18
475.60
-088 2.18
475.60
-089 2.18
475.60
-090 2.18
475.60
-091 2.18
475.60
-092 2.18
475.60
-093 2.18
475.60
-094 2.18
475.60
-095 2.18
475.60
-096 2.18
475.60
-097 2.18
475.60
-098 2.18
475.60
-099 2.18
475.60
-100 2.18
475.60

490.60
490.60

S.W. COR.

HIPP

35 MILE (SCHOOF) 1326.58

N.W. COR.

1-J

1325.15

-009
16.00

N. 1/4 POST

1325.07

S.

G-5

H-5

36 MILE

01-15-100-006

01-15-100-008

01-15-100-001

01-15-100-010

01-15-100-011

01-15-100-009

01-15-100-007

HIPP

G-6

01-15-300-002

01-15-100-022

01-15-100-023

01-15-300-001

01-15-300-003

01-15-300-004

PETERS

omitted

01-15-300-013

01-15-300-005

01-15-300-011

01-15-300-006

01-15-300-019

35 MILE

01-22-100-009

01-22-100-010

19.059 C.R.
13.04 PL.
-007 10.01
-008 8.125

2695.75

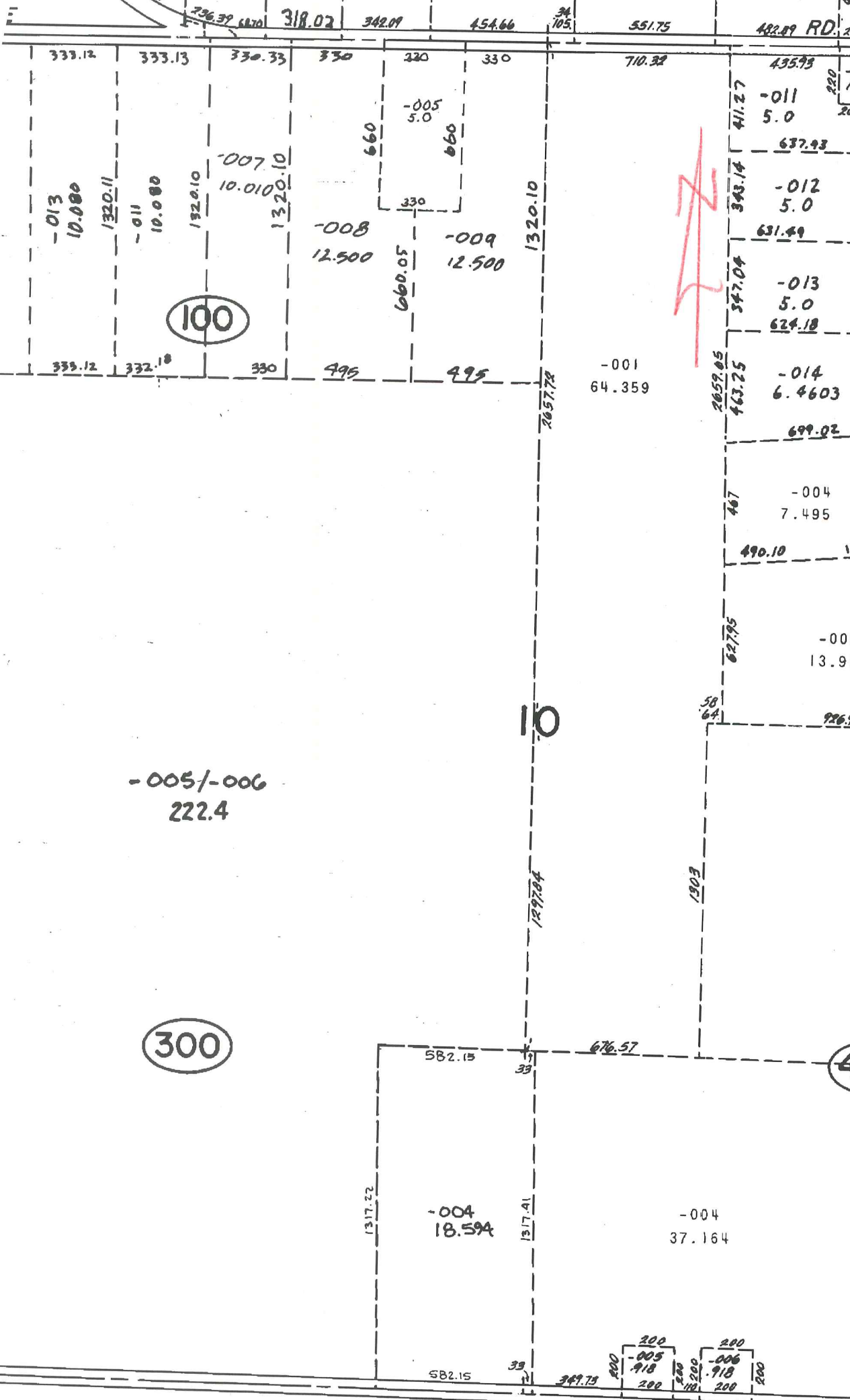

G-4

HIPPO RD.

36 MILE

G-5

1-K H-5

BRUCE TWP.
SECS. 3 & 10 T.5N. R.12E.



of Photography: March 2000



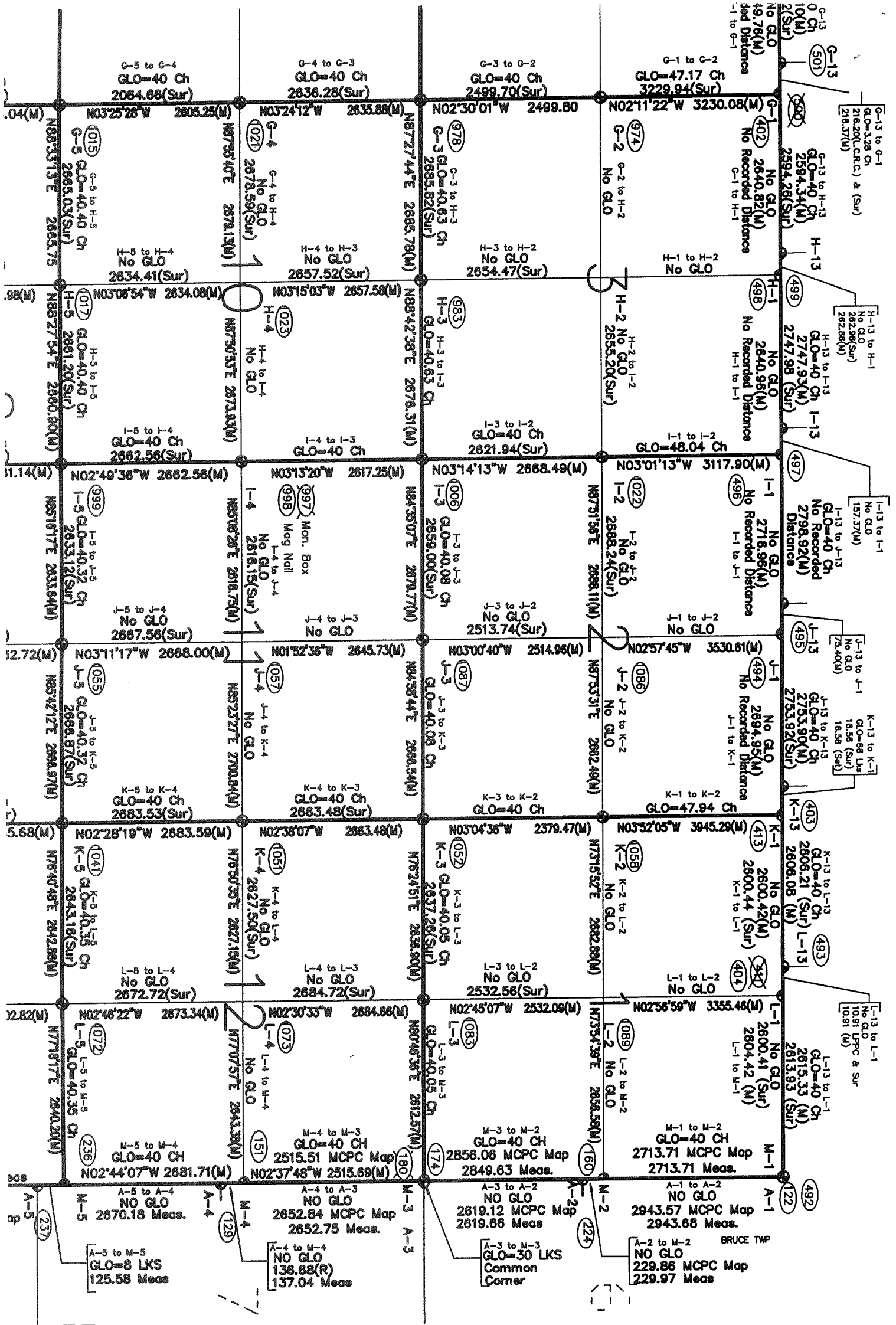

R.13E.

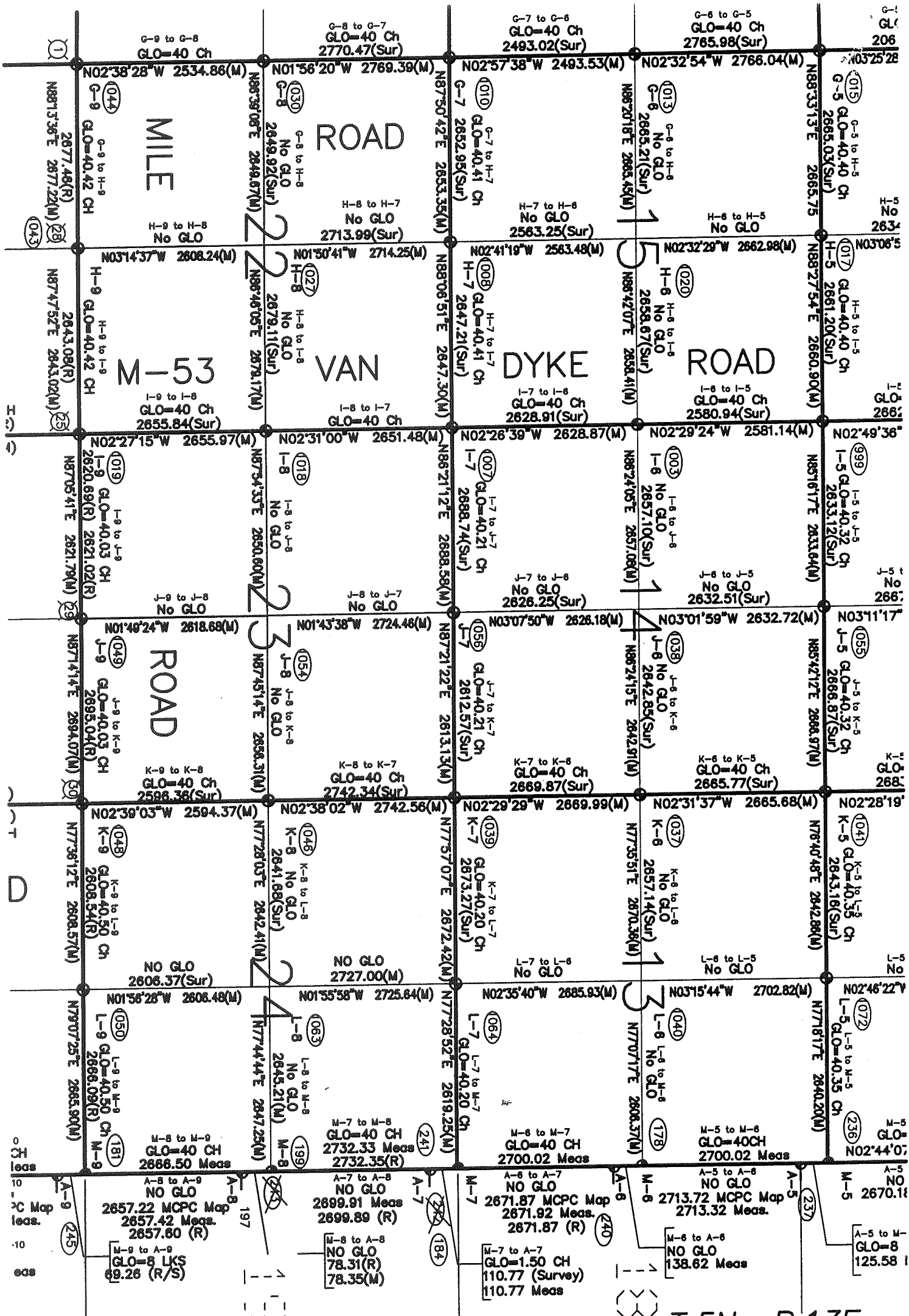

T.5N. - R.13E.

4/9