

LAND CORNER RECORDATION CERTIFICATE
Filing Requirement of Act 74, Mich. P.A. 1970

For corners in

Macomb Located In: Bruce Township Corner Code #
(County)

1. Public Land Survey T 5N R 12E G-3
T R
T R
T R
T R

2. Property Controlling in Section S T R
S T R

3. Miscellaneous Property in Sec. S T R
S T R

4098327
LIBER 15328 PAGE 882
04/27/2004 03:23:19 P.M.
MACOMB COUNTY, MI SEAL
CARMELLA SABAUGH, REGISTER OF DEEDS

Register of Deeds Stamp & File Number

| | | | | | | | | | | | | |
|----|----|---|----|---|----|---|----|---|----|---|----|---|
| A | B | C | D | E | F | G | H | I | J | K | L | M |
| 1 | | | | | | | | | | | | |
| 2 | 6 | | 5 | | 4 | | 3 | | 2 | | 1 | |
| 3 | | | | | | ● | | | | | | |
| 4 | 7 | | 8 | | 9 | | 10 | | 11 | | 12 | |
| 5 | | | | | | | | | | | | |
| 6 | 18 | | 17 | | 16 | | 15 | | 14 | | 13 | |
| 7 | | | | | | | | | | | | |
| 8 | 19 | | 20 | | 21 | | 22 | | 23 | | 24 | |
| 9 | | | | | | | | | | | | |
| 10 | 30 | | 29 | | 28 | | 27 | | 26 | | 25 | |
| 11 | | | | | | | | | | | | |
| 12 | 31 | | 32 | | 33 | | 34 | | 35 | | 36 | |
| 13 | | | | | | | | | | | | |

4. Lot No. _____, Recorded Plat _____
5. Private Claims _____

I, Huston K. Kennedy, in a field survey on March 2, 2004 do hereby state that under requirements of P.A. 74, Michigan P.A. of 1970, the corner points mentioned in lines 1 and 2 above were in conformance with regulations and rules therefore as required in the current manual of survey instructions of the United States Department of the Interior, Bureau of Land Management or by a decree of a Court of Law and/or that the corner points mentioned in lines 3, 4 and 5 above were in conformance with the rules of the Michigan Board of Land Surveyors or by a Decree of a Court of Law; established, re-established, monumented, recovered, found as expressed below:

NOTE: Not more than 2 corners, all in the same town and range, may be recorded on this certificate.

- A. Description of original monument and accessories and/or subsequent restoration:
1817-GLO Wampler, D.S.; Set Post 18" Black Oak S10°E 54 Links; 17" White Oak S27°W 41 Links;
1.) 1986-Kobs, PS #14097; LCRC L.4055, Pg.669 – Fnd a ½" Pipe
2.) 1986-Kobs, PS #14097; Survey L.4055, Pg.640 – Fnd a ½" Pipe, used same wit as 1986 LCRC
3.) 1987-Kobs, PS #14097; Survey L.4151, Pg.71 – Fnd a ½" Pipe, used same wit as 1986 LCRC
4.) 1988-Kobs, PS #14097; Survey L.4543, Pg.139 – Fnd a ½" Pipe
5.) 1988-Kobs, PS #14097; Survey L.4543, Pg.140 – Fnd a ½" Pipe, used same wit as 1986 LCRC
6.) 1989-Kobs, PS #14097; Survey L.4729, Pg.138 – Fnd a ½" Pipe, used same wit as 1986 LCRC

(Con't on back side)

- B. Description of corner evidence found and/or method applied in restoring or reestablishing corner:
2004-Kennedy Surveying, Inc. – Kennedy, PS #17623 – Fnd a ½" Iron Pipe 15 feet West of the existing center line of Hipp Road extending to the North, which has a gravel surface. In the existing center line of 37 Mile Road extending to the East and West, which have a gravel surface, with an old fence-tree row extending to the South, also found a ½" Iron w/cap #30085 extending 32.86 feet to the South.

Witnesses from LCRC #1 and Survey #4 were used to recover and verify the location of the found ½" Iron Pipe.

I accepted the found ½" Iron Pipe as the best evidence of the original corner position.

Field measurements between corners on back side of LCRC

- C. Description of monument for corner and accessories established to perpetuate locating the position of the corner:
G-3 I replaced the found ½" Iron Pipe with a ¾" x 24" Iron Rod w/2" diameter aluminum cap Stamped: Macomb County Monument, MI Act #345, PS #17623"
N61°E 53.30' Set Mag Nail & Remon Washer SE face Power Pole
N83°W 269.94' Set Mag Nail & Remon Washer South face Power Pole
S46°W 55.67' Set Mag Nail & Remon Washer East face 8" Ash
S45°E 46.68' Set Mag Nail & Remon Washer NE face Power Pole
S03°E 32.86 feet Fnd capped ½" Iron Rod (#30085)



The selected location is accepted by me and is generally accepted by Professional Surveyors as the best available evidence of the position of the original corner.

Signed by: Huston K. Kennedy Date April 14, 2004
Surveyor's Michigan License No. 17623

ACCEPTED BY THE MACOMB COUNTY SURVEY PEER GROUP AS THE OFFICIAL CORNER UNDER MICHIGAN PUBLIC ACT 345 OF 1990 AT A MEETING HELD ON 4/13/04
Martin C. Dunn
MARTIN C. DUNN, P.S. CHAIRMAN

FORM APPROVED BY MICHIGAN STATE BOARD OF PROFESSIONAL SURVEYOR'S, JAN. 28, 1971
REVISED MAY 14, 1975
REVISED JAN., 1983
REVISED OCT., 1995

Town 5 North, Range 12 East, Bruce Township (G-3)

Section "A" Cont.

- 7.) 1989-Kobs #14097; Survey L.4729, Pg.138 – Fnd a ½" Pipe, used same wit as 1986 LCRC
- 8.) 1991-Kobs, PS #14097; Survey L.5224, Pg.116 – Fnd a ½" Pipe, used same wit as 1988 survey
- 9.) 1993-King, PS #30085; Survey L.5831, Pg.249 – Fnd a ½" Pipe, used same wit as 1988 survey
- 10.) 1995-King, PS #30085; Survey L.6596, Pg.714 – Fnd a ½" Pipe, used same wit as 1988 survey

Section "B" Cont.

Liber 015328 Page 00883

FIELD MEASUREMENTS BETWEEN CORNERS

G-3 to F-3 (Not part of this contract)

GLO = 40.50 chains or 2673.00 Ft. (Not part of this contract)

Surveys recorded in Liber 4729, page 138 & Liber 5831, page 249 = 2619.00 Ft.

G-3 to G-2

GLO = 40 chains or 2640.00 Ft.

Survey recorded in Liber 4543, page 140 = 2499.70 Ft.

N02°30'01" W 2499.80 Ft. (m)

G-3 to G-4

GLO = 40 chains or 2640.00 Ft.

Surveys recorded in Liber 5831, page 249 & Liber 6595, page 714 = 2636.28 Ft.

S03°24'12" E 2635.88 Ft. (m)

G-3 to H-3

GLO = 40.63 chains or 2681.58 Ft.

Surveys recorded in Liber 4543, page 139, Liber 5224, page 116 & Liber 6595, page 714 = 2685.82 Ft.

Macomb County Sidwell Map = 2685.82 Ft.

N87°27'44" E 2685.78 Ft. (m)





2004

**MACOMB COUNTY REMONUMENTATION
PROGRAM FOR BRUCE TOWNSHIP**

Research Dossier for G-3

Prepared by:
Kennedy Surveying, Inc.
105 North Washington Street
Oxford, Michigan 48371
04-5850 (96-4013)

Sources of Information Researched For Macomb County 2004 Remonumentation Program For Bruce Township

- 1) GLO Notes
- 2) Act 74 Recorded LCRC
- 3) Act 132 Recorded Surveys
- 4) Personal History and Records
- 5) Unrecorded LCRC's and Surveys
- 6) Letters to the Following, Requesting Unrecorded information

- a) AES Engineers & Surveyors, Inc.
- b) Anderson, Eckstein & Westrick
- c) BMJ Engineers & Surveyors
- d) Bruen Land Surveying
- e) David Little Land Surveyor
- f) Dunn Construction
- g) Fenn & Associates Surveying, Inc.
- h) George F. Dely Co,
- i) George Jerome & Company
- j) Kem-Tec Surveying
- k) King Surveying & Associates, Inc.
- l) Lansky Land Surveyor
- m) Lehner Associates, Inc.
- n) M.C.S. Associates, Inc.
- o) Metco Land Sea Corp.,
- p) Metco-Dunn, Inc.
- q) Michalich & Associates
- r) Milletics & Associates
- s) R.J. Donnelly & Associates, Inc.
- t) RA. Duthler Land Surveyor LLC
- u) Reichert Surveying
- v) Road Commission for Macomb County
- w) Rowe Incorporate
- x) Spalding, DeDecker & Associates
- y) Urban Land Consultants, L.L.C.
- z) Williams & Gorinac Associates

GLO NOTES

Researching the government survey records for Macomb County shows that the North and West lines of Bruce Township was surveyed and the township was subdivided into sections with closing corners set on the North and West township lines. A post was set at the Southwest corner of Section 3, the Southeast corner of Section 4, the Northeast corner of Section 9, and the Northwest corner of Section 10 by Joseph Wampler, D.S. 1817.

WITNESSES: (Based upon Government Survey Records)

| | | |
|---------------|-------|----------|
| 18" Black Oak | S10°E | 54 Links |
| 17" White Oak | S27°W | 41 Links |

EXISTING CONDITIONS

The original government post has been obliterated and the witness trees have been destroyed. The corner has been perpetuated with a ½" Iron Pipe 15 feet West of the existing center line of Hipp Road extending to the North, which has a gravel surface. In the existing center line of 37 Mile Road extending to the East and West, which have a gravel surface, with an old fence-tree row extending to the South, also found a ½" Iron w/cap #30085 extending 32.86 feet to the South.

LCRC AND RECORDED SURVEYS

Researching the Macomb County Records for Land Corner Recordation Certificates (LCRC) and Certificates of Survey shows that Herbert J. Kobs, PS #14097 recorded a LCRC on October 27, 1986 and found a ½" Pipe.

WITNESSES: (Based upon LCRC recorded in Liber 4055, page 669 of Macomb County Records)

Nail & penny in Telephone Pole – NW – 39.63 Ft. (gone)
PK Nail in Power Pole ENE – 54.95 Ft. (new pole)
PK Nail in Power Pole SE – 54.12 Ft. (new pole)
*PK Nail in 4" Elm SSE – 45.07 Ft. (45.10 Ft. m)

Herbert J. Kobs, PS #14097 recorded a survey on October 27, 1986 in Liber 4055, page 640 of Macomb County Records. He found a ½" Pipe, and used the same witnesses as those listed above on the 1986 LCRC.

Herbert J. Kobs, PS #14097 recorded a survey on March 13, 1987 in Liber 4151, page 71 of Macomb County Records. He found a ½" Pipe, and used the same witnesses as those listed above on the 1986 LCRC.

Herbert J. Kobs, PS #14097 recorded a survey on November 13, 1988 in Liber 4543, page 139 of Macomb County Records. He found a ½" Pipe.

WITNESSES:

PK Nail in Power Pole ENE – 54.95 Ft. (new pole)
PK Nail in Power Pole SE – 54.12 Ft. (new pole)
*PK Nail in 4" Elm SSE – 45.07 Ft.

Herbert J. Kobs, PS #14097 recorded a survey on November 13, 1988 in Liber 4543, page 140 of Macomb County Records. He found a ½" Pipe, and used the same witnesses as those listed above on the on 1986 LCRC.

Herbert J. Kobs, PS #14097 recorded a survey on June 2, 1989 in Liber 4729, page 138 of Macomb County Records. He found a ½" Pipe, and used the same witnesses as those listed above on the 1986 LCRC.

Herbert J. Kobs, PS #14097 recorded a survey on July 2, 1991 in Liber 5224, page 116 of Macomb County Records. He found a ½" Pipe, and used the same witnesses as those listed above on the 1988 recorded survey.

Donald H. King, PS #30085 recorded a survey on April 30, 1993 in Liber 5831, page 249 of Macomb County Records. He found a ½" Pipe, and used the same witnesses as those listed above on the 1988 recorded survey.

Donald H. King, PS #30085 recorded a survey on March 15 1995 in Liber 6595, page 714 of Macomb County Records. He found a ½" Pipe, and used the same witnesses as those listed above on the 1988 recorded survey.

FIELD MEASUREMENTS BETWEEN CORNERS

G-3 to F-3 (Not part of this contract)

GLO = 40.50 chains or 2673.00 Ft. (Not part of this contract)

Surveys recorded in Liber 4729, page 138 & Liber 5831, page 249 = 2619.00 Ft.

G-3 to G-2

GLO = 40 chains or 2640.00 Ft.

Survey recorded in Liber 4543, page 140 = 2499.70 Ft.

N02°30'01" W 2499.80 Ft. (m)

G-3 to G-4

GLO = 40 chains or 2640.00 Ft.

Surveys recorded in Liber 5831, page 249 & Liber 6595, page 714 = 2636.28 Ft.

S03°24'12" E 2635.88 Ft. (m)

G-3 to H-3

GLO = 40.63 chains or 2681.58 Ft.

Surveys recorded in Liber 4543, page 139, Liber 5224, page 116 & Liber 6595, page 714 = 2685.82 Ft.

Macomb County Sidwell Map = 2685.82 Ft.

N87°27'41" E 2685.78 Ft. (m)

(Revised 4/14/04)

The witnesses for the above mentioned Land Corner Recordation Certificate and Certificates of Survey were used to verify the location of the found 1/2" Iron Rod as of March 17, 2004. I therefore, recommend to the Macomb County Peer Group that they accept the 1/2" Iron Rod as found as the best evidence of the original corner position.

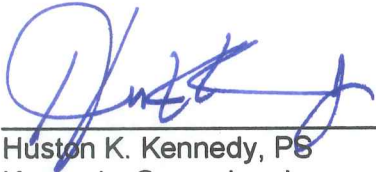

Huston K. Kennedy, PS
Kennedy Surveying, Inc.

*Used to verify the location of the found corner (G-3)

Town 5 North Range 12 East.

| | |
|-------|---|
| 53.00 | East ^d wet Prairie |
| 57.00 | Left Do. |
| 72.00 | East ^d brushy slope. |
| 74.00 | Left Do. |
| 80.00 | Set post cor. <u>S 3, 4, 9, 10</u> B. O. 18 S 10 S 34 W. O. 17 S 27 W 46 Very hilly from brushy burnt timber land. Nov 18 th 1877 |
| East | On R.L. betw <u>S 3 + 10</u> 40.00 Set 1/2 m. post tang 81.26 East ^d N. + S. line 11 lks N. Very brushy fallen timber land |
| West | Corrected betw <u>S 3 + 10</u> 40.63 moved tree 1/2 m. fr. to cor. S. Elm 5 N 79 W 19 Cherry 4 S 48 S 23 |
| North | Betw <u>S 3 + 4</u> 40.00 Set 1/2 m. post Birch 4 S 11 S 2 Maple 1 S 20 W 11 44.95 B. O. 19 in Do. 87.17 East ^d T.L. 3, 2 S East where set post Elm 8 N 54 S 37 Do 12 S 67 S 51 Very hilly stony brushy burnt timber land |
| North | Betw <u>S 32 + 33</u> 16.00 East ^d same slope 29.20 Creek 20 lks East 40.00 Set 1/2 m. post |

LAND CORNER RECORDATION CERTIFICATE

FILING REQUIREMENT OF ACT 74, MICH. P.A.1970

LIBER 4055 PAGE 669

| FOR CORNERS OF—: | LOCATED IN—: | CORNER CODE NUMBER |
|--|--------------|--------------------|
| 1. PUBLIC LAND SURVEY _____ T. <u>5</u> N. <u>X</u> , R. <u>12</u> E. <u>X</u> | | (G-3) |
| 2. PROPERTY CONTROLLING IN SECTION <u>3</u> T. <u>5</u> N. <u>X</u> , R. <u>12</u> E. <u>X</u> | | Bruce Twp. |
| 3. MISCELLANEOUS PROPERTY IN SECTION _____ T. _____ N. _____ S., R. _____ E. _____ W. | | |
| 4. LOT NO. _____, RECORDED PLAT _____ | | |
| 5. PRIVATE CLAIMS _____ | | |

BC78768

RECORDED IN MACOMB COUNTY
RECORDS AT: 8:40 a. M.
OCT 27 1986

Edna Hill

CLERK - REGISTER OF DEEDS
MACOMB COUNTY, MICHIGAN
REGISTER OF DEEDS STAMP AND
FILING NUMBER

I, Herbert J. Kobs, do hereby certify that under requirements of P.A. 74, Michigan P.A. of 1970, the corner points mentioned in lines 1 and 2 above were, in a field survey on Aug. 9, 1985, established, re-established, monumented, re-monumented, recovered or restored as expressed below and in conformance with regulations and rules therefore as required in the current manual of survey instructions of the United States Department of the Interior, Bureau of Land Management or by a decree of a court of law. Furthermore, that the corner points mentioned in lines 3, 4 and 5 above were, in a field survey on _____, 19____, found, recovered, restored, established or re-established as expressed below and in conformance with the rules of the Michigan State Board of Registration for Land Surveyors or, by a Decree of a Court of law:

A. Description of original monument and accessories and/or subsequent restoration:

B. Description of corner evidence found and/or method applied in restoring or re-establishing corner:

(G-3) Found 1/2" pipe.

C. Description of monument for corner and accessories established to perpetuate locating the position of the corner:

(G-3) 1/2" pipe.

Nail & penny in tel. pole-N.W.-39.63'
P.K. nail in power pole-E.N.E.-54.95'
P.K. nail in power pole-S.E.-54.12'
P.K. nail in 4" Elm-S.S.E.-45.07'

SIGNED BY *Herbert J. Kobs* DATE March 20, 1986
 SURVEYOR'S MICHIGAN REGISTRATION NO. 14097

FOR STATE AND UNITED STATES AGENCIES:

SIGNED BY _____ DATE _____
CHIEF OF SURVEY PARTY
 APPROVED AND SIGNED BY _____ DATE _____
MICHIGAN REGISTERED LAND SURVEYOR

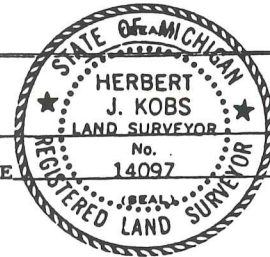

SURVEYOR'S MICHIGAN REGISTRATION NO. 104

LIBER 4055 PAGE 64U
CERTIFICATE OF SURVEY

B078755

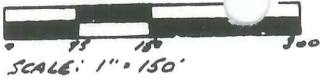

M = MEASURED
 R = RECORDED
 C = CALCULATED

FOR GEC HIVELEY
 JOB NO. 35 DATE 8-9-85
 SCALE 1" = 150' SHEET 1 OF 2
 DRAWN BY H.J.K. CHECKED BY D.H.K.

N 89° 02' 00" E 612.87' (R.M.)

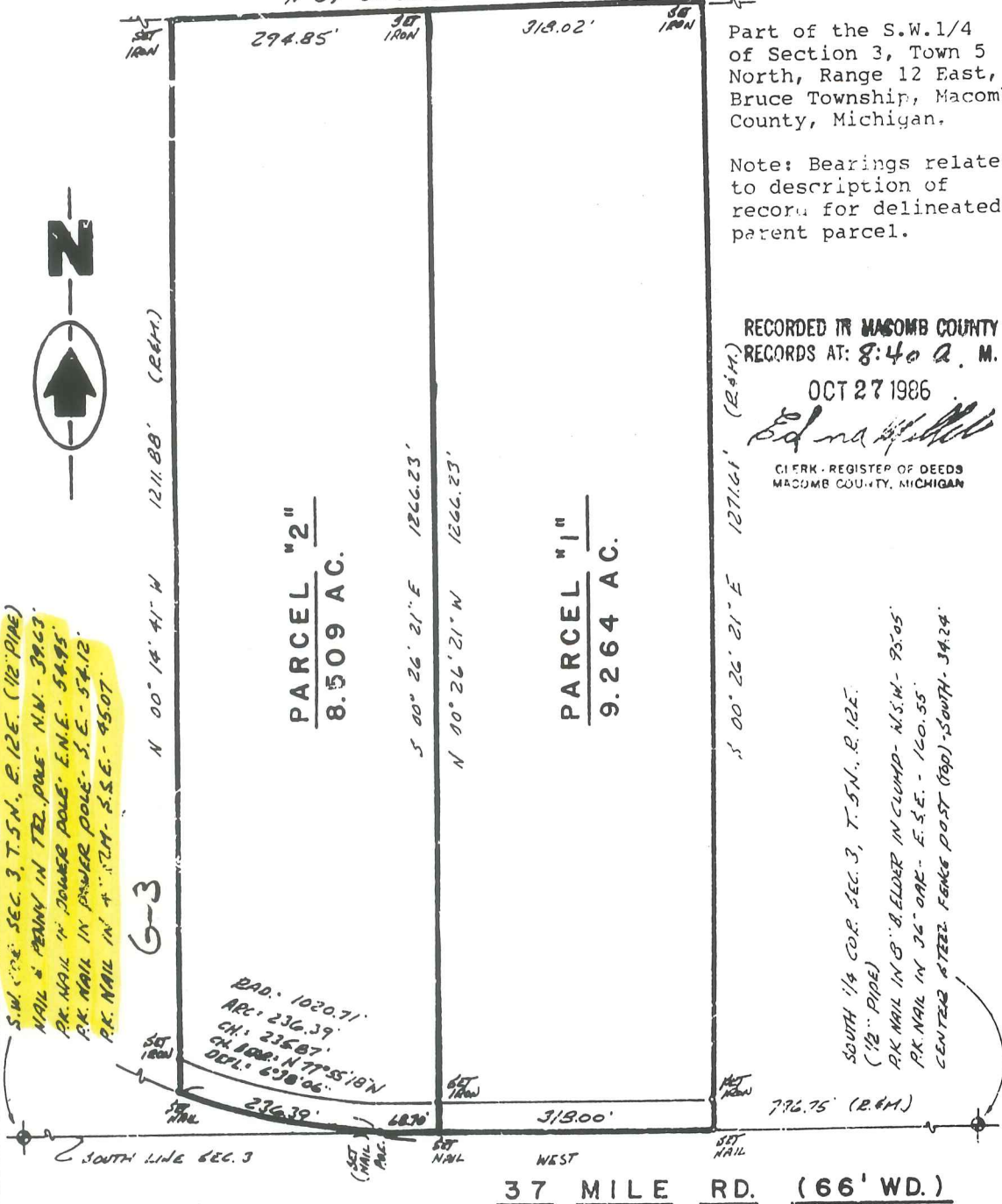

Part of the S.W. 1/4 of Section 3, Town 5 North, Range 12 East, Bruce Township, Macomb County, Michigan.
 Note: Bearings relate to description of record for delineated parent parcel.

RECORDED IN MACOMB COUNTY RECORDS AT: 8:40 A. M. OCT 27 1986
Edna Hill
 CLERK - REGISTER OF DEEDS MACOMB COUNTY, MICHIGAN

I hereby certify that I have surveyed the parcel(s) of land described and delineated hereon; that said survey was performed with a relative error of closure no greater than 1' in 5,000'; and that I have fully complied with the requirements of Section 3, Act 132, P.A. 1970.

Herbert J. Kobs
 Herbert J. Kobs
 Registered Land Surveyor No. 14097



KK KOBS-KING & ASSOC. INC.
 111 SOUTH RAWLES

**LAND SURVEYING
 SITE PLANNING**
 313-752-2700

ROMEO, MICHIGAN 48065-0146

NO-D

CERTIFICATE OF SURVEY

FOR SHUMAN PARKER REALTY
JOB NO. 437-86 DATE 8-22-86
SCALE 1" = 300' SHEET 1 OF 2
DRAWN BY H.J.K. CHECKED BY D.H.K.

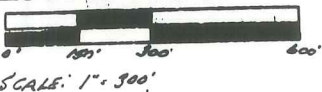

M = MEASURED
R = RECORDED
C = CALCULATED

Part of West 1/2 of N.W. Frac. 1/4 Section 3 & N.W. 1/4 of S.W. 1/4 Section 3, Town 5 North, Range 12 East, Bruce Twp., Macomb County, Michigan.

N.W. COR. SEC. 3, T. 5 N., R. 12 E. (12" IRON NAIL)
P.K. NAIL IN 10" B. ELDER - N.W. - 55.30'
P.K. NAIL IN 8" ELM - S.E. - 65.37'
NAIL & CAP N 5707 IN POWER POLE - S.W. - 47.57'

WEST 1/4 COR. SEC. 3, T. 5 N., R. 12 E. (PK. NAIL IN PAVT.)
P.K. NAIL IN 1 1/4" MAPLE IN CLUMP - N.W. - 56.55'
P.K. NAIL IN 5" LOCUST - N.E. - 28.50'
FROM NAIL W/ CAP # 5727 IN BUWSE POLE - E.N.E. - 36.55'
P.K. NAIL IN 5" MAPLE IN CLUMP - EAST - 29.15'

S.W. COR. SEC. 3, T. 5 N., R. 12 E. (12" PIPE)
NAIL & PINNY IN TEL. POLE - N.W. - 39.65'
P.K. NAIL IN POWER POLE - E.N.E. - 54.95'
P.K. NAIL IN POWER POLE - S.E. - 62.12'
P.K. NAIL IN 4" ELM - S.E. - 45.07'

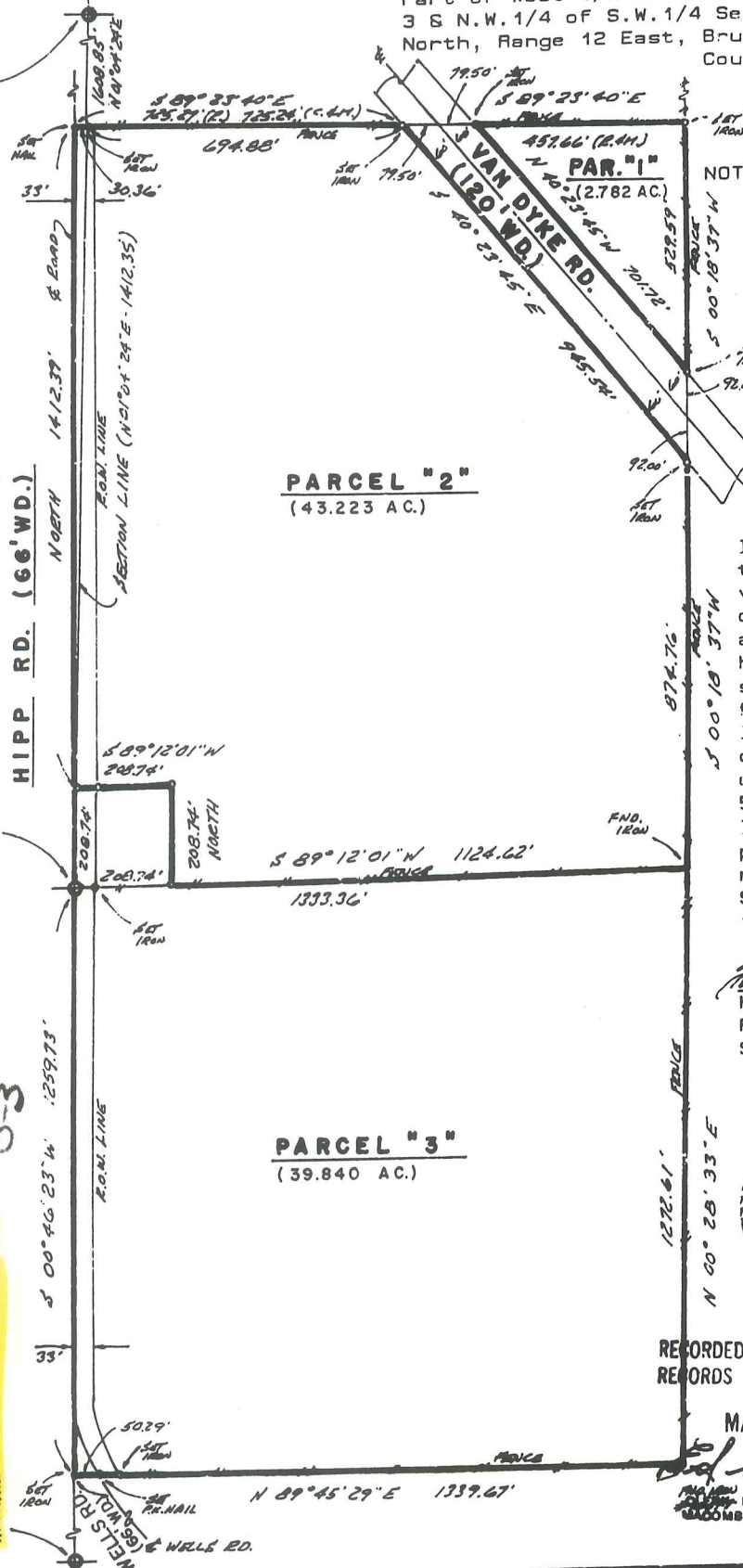

NOTE: Bearings relate to survey as recorded in Liber 2420, Page 324, Macomb County Records.

I hereby certify that I have surveyed the parcels of land described and delineated hereon; that said survey was performed with a relative error of closure no greater than 1' in 5,000'; and that I have fully complied with the requirements of Section 3, Act 132, P.A. 1970.

Herbert J. Kobs
Herbert J. Kobs
Registered Land Surveyor #14097



RECORDED IN MACOMB COUNTY RECORDS AT: 12:13P M.

MAR 13 1987

Herbert J. Kobs
REGISTER OF DEEDS
MACOMB COUNTY, MICHIGAN

CERTIFICATE OF SURVEY

FOR SHAMAN PARKER REALTY
JOB NO. 437-86 DATE 8-22-86
SCALE 1" = 300' SHEET 1 OF 4
DRAWN BY H.J.K. CHECKED BY O.H.K.

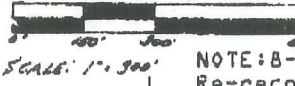

NOTE: 8-2D-87C = CALCULATED

Re-record to show Part of West 1/2 of N.W. 1/4 Section 3 & N.W. 1/4 of S.W. 1/4 Section 3, Town 5 North, Range 12 East, Bruce Twp., Macomb County, Michigan.
For: Paul Stewart
Job No. 338-87

N.W. COR. SEC. 3, T. 5 N., R. 12 E. (15' ROW BORD.)
PK. NAIL IN 10" B. ELDER. N.A. - 58.30'
PK. NAIL IN 8" ELDER. S.E. - 65.37'
NAIL & CAP W. 5707 IN FENCE POLE. S.N. - 87.57'

WEST 1/4 COR. SEC. 3, T. 5 N., R. 12 E. (VIC. WIRE IN MAIL)
PK. NAIL IN 14" MAPLE IN CLUMP - N.A.N. - 56.85'
PK. NAIL IN 5" LOCUST - N.E. - 28.66'
POLEM NAIL IN 10" W. 5707 IN FENCE POLE. F.N.C. - 36.53'
PK. NAIL IN 5" MAPLE IN CLUMP - EAST - 29.15'

S.W. COR. SEC. 3, T. 5 N., R. 12 E. (27' POLE)
NAIL & POLEM IN TEL. POLE - N.W. - 57.83'
PK. NAIL IN FENCE POLE - S.W. - 57.95'
PK. NAIL IN FENCE POLE - S.E. - 62.12'
PK. NAIL IN 8" ELDER - S.E. - 45.97'

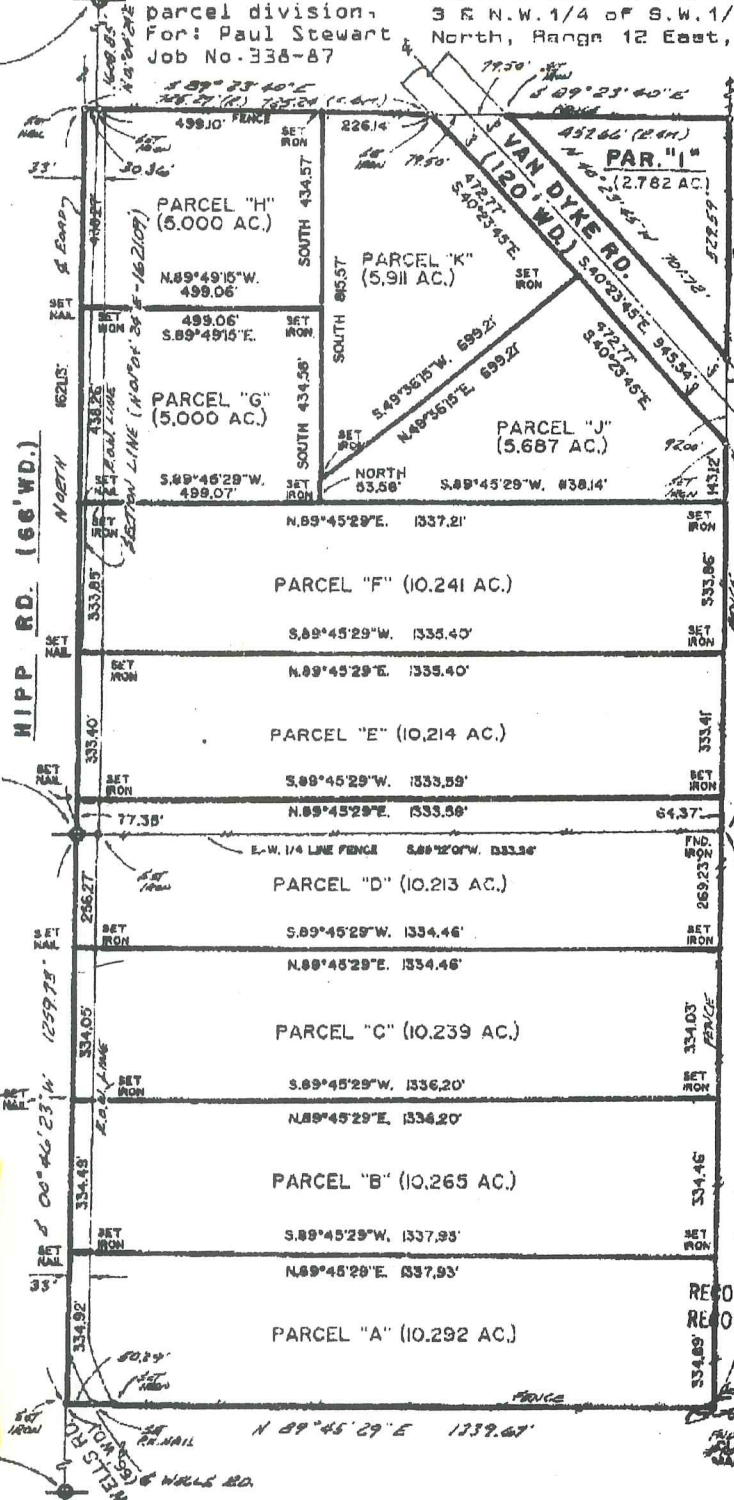

NOTE: Bearings relate to survey as recorded in Liber 2420, Page 324, Macomb County Records.

I hereby certify that I have surveyed the parcel of land describe and delineated hereon; that said survey was performed with a relative error of closure no greater than 1' in 5,000'; and that I have fully complied with the requirements of Section 3, Act 132, P.A. 1970.

Herbert J. Kobs
Registered Land Surveyor #14097

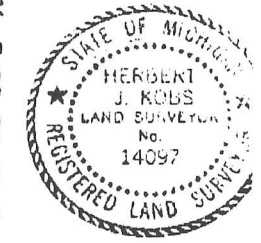

RECORDED IN MACOMB COUNTY
RECORDS AT: 12:13P M.
MAR 13 1987

REGISTER OF DEEDS
MACOMB COUNTY, MICHIGAN

KK KOBS-KING & ASSOC. INC.

**LAND SURVEYING
SITE PLANNING**

111 SOUTH RAWLES

ROME, MICHIGAN 48065-0146

313-752-2700

CERTIFICATE OF SURVEY

ELMLANT 'ALTY
 FOR (Hough Party)
 JOB NO. 139-88 DATE 3-3-88
 SCALE: 1" = 200' SHEET 1 of 1
 DRAWN BY H.J.K. CHECKED BY D.H.K.



DESCRIPTION:

A parcel of land located in and being a part of the Northwest 1/4 of Section 10, Town 5 North, Range 12 East, Bruce Township, Macomb County, Michigan, and being more particularly described as follows:
 Commencing at a point on the North line of said Section 10, it being 330.00 feet West from the North 1/4 corner of said Section 10; thence extending West 330.00 feet along said North line of Section 10; thence South 00 degrees 42 minutes 50 seconds East 660.05 feet; thence East 330.00 feet; thence North 00 degrees 42 minutes 50 seconds West 660.05 feet to the point of beginning, containing 5.000 acres of land.
 Subject to the rights of the public in 37 Mile Road and any easements of record.

NOTE: Bearings relate to record West bearing along North line of Section 10 from previous surveys in Section 3.

37 MILE RD. (66' WD.)

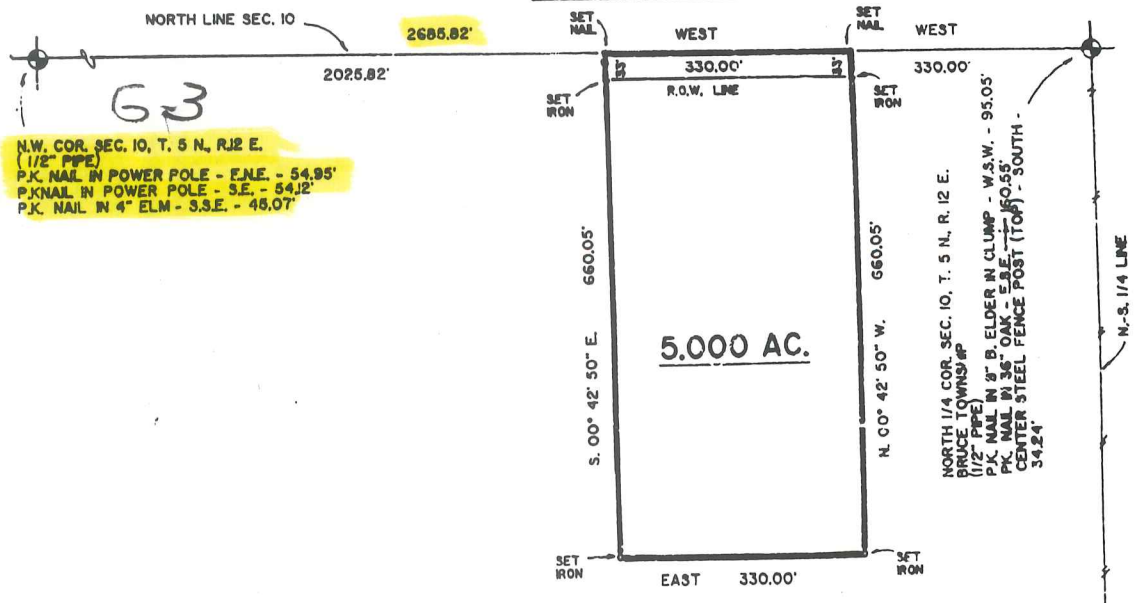

N.W. COR. SEC. 10, T. 5 N., R. 12 E.
 (1/2" PIPE)
 P.K. NAIL IN POWER POLE - E.N.E. - 54.95'
 P.K. NAIL IN POWER POLE - S.E. - 54.12'
 P.K. NAIL IN 4" ELM - S.S.E. - 48.07'

NORTH 1/4 COR. SEC. 10, T. 5 N., R. 12 E.
 BRUCE TOWNSHIP
 (1/2" PIPE)
 P.K. NAIL IN 8" D. ELDER IN CLUMP - W.S.W. - 95.05'
 P.K. NAIL IN 30" OAK - S.E. - 50.50'
 CENTER STEEL FENCE POST (TOP) - SOUTH - 34.24'

I hereby certify that I have surveyed the parcel(s) of land described and delineated hereon; that said survey was performed with a relative error of closure no greater than 1' in 5,000'; and that I have fully complied with the requirements of Section 3, Act 132, P.A.1970.

Herbert J. Kobs
 Herbert J. Kobs
 Registered Land Surveyor
 No. 14097



RECORDED IN MACOMB COUNTY
 RECORDS AT: 8:50A M.
 NOV 15 1988

[Signature]
 CLERK OF THE COURT
 MACOMB COUNTY, MICHIGAN

CENTER COR. SEC. 10, T. 5 N., R. 12 E.
 (1/2" IRON BAR)
 P.K. NAIL IN 30" OAK - N.N.W. - 51.61'
 P.K. NAIL IN 6" W. CHERRY - N.W. - 7.82'
 P.K. NAIL IN 6" OAK - W.S.W. - 5.00'
 P.K. NAIL IN 5" W. CHERRY - S.S.W. - 12.12'

CERTIFICATE OF SURVEY



M = MEASURED
R = RECORDED
C = CALCULATED

FOR STEWART
JOB NO. 456-87 DATE 12-16-87
SCALE 1" = 200' SHEET 1 of 1
DRAWN BY H.J.K. CHECKED BY D.H.K.

DESCRIPTION:

The South 330.00 feet of the East 880.00 feet of the Northeast 1/4 of the Southeast 1/4 of Section 4, Town 5 North, Range 12 East, Bruce Township, Macomb County, Michigan and being more particularly described as follows: Commencing at a point on the East line of said Section 4, it being 919.65 feet South 00 degrees 46 minutes 23 seconds West from the East 1/4 corner of said Section 4; thence extending South 00 degrees 46 minutes 23 seconds West 330.00 feet along said East line of Section 4; thence North 89 degrees 00 minutes 00 seconds West 880.00 feet; thence North 00 degrees 46 minutes 23 seconds East 330.00 feet; thence South 89 degrees 00 minutes 00 seconds East 880.00 feet to the point of beginning, containing 6.667 acres of land. Subject to the rights of the public in Hipp Road and any easements of record.

NOTE: Bearings relate to survey as recorded in Liber 2420, Page 324, Macomb County Records.

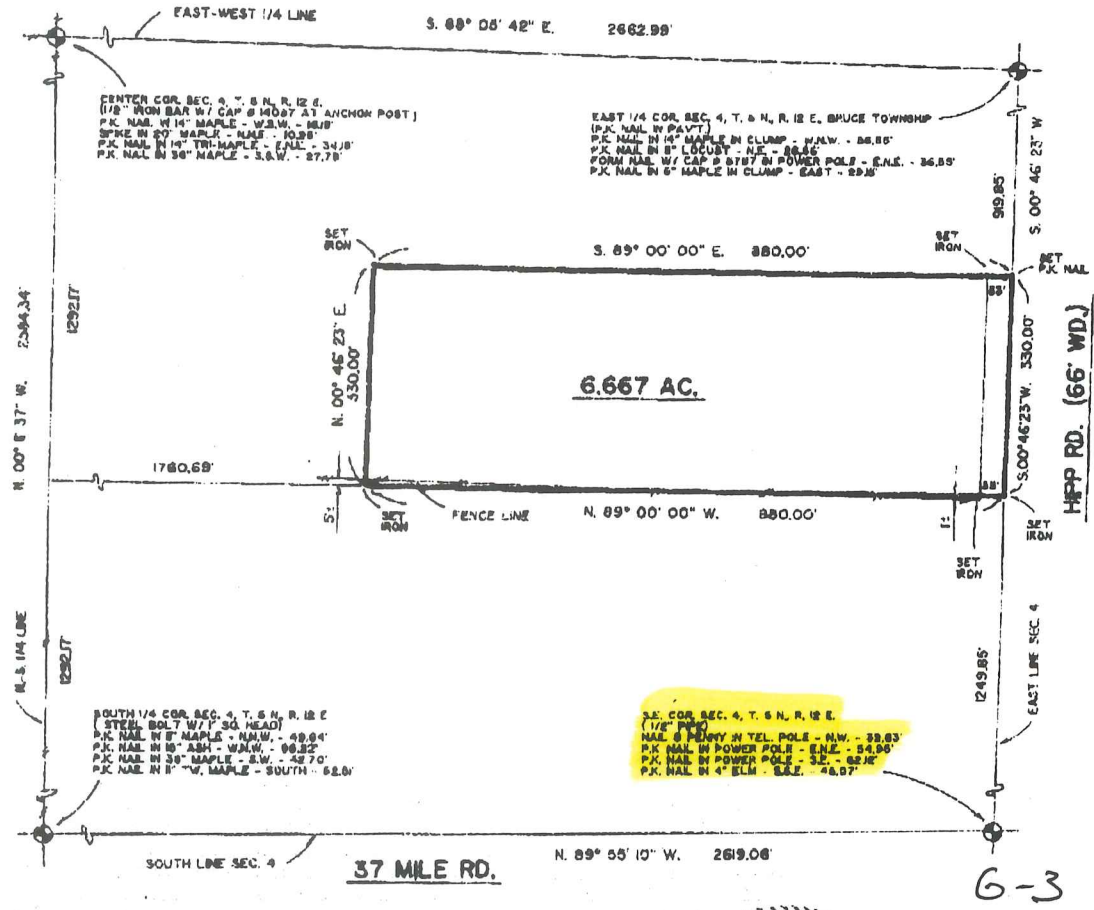

2499.70

G-3

I hereby certify that I have surveyed the parcel(s) of land described and delineated hereon; that said Survey was performed with an error of closure no greater than 1 in 5000 and that I have fully complied with the requirements of Section 3, Act 132, P.A. 1970.

Herbert J. Kobs
Herbert J. Kobs
Registered Land Surveyor
Michigan Registration No. 14097

RECORDED IN MACOMB COUNTY RECORDS AT 8:50A NOV 15 1988

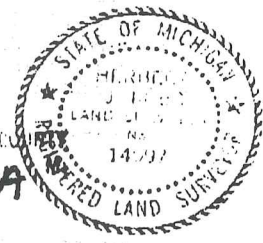

KK KOBS-KING & ASSOC. INC. LAND SURVEYING SITE PLANNING

111 SOUTH RAWLES ROMEO, MICHIGAN 48065-0146 313-752-2700

CERTIFICATE OF SURVEY

FOR PAUL S. ART
 JOB NO. 262-89 DATE 5-25-89
 SCALE 1" = 150' SHEET 1 of 1
 DRAWN BY H.J.K. CHECKED BY D.H.K.



M = MEASURED
 R = RECORDED
 C = CALCULATED

DESCRIPTION:

A parcel of land located in and being a part of the Northeast 1/4 of Section 9, Town 5 North, Range 12 East, Bruce Township, Macomb County, Michigan, and being more particularly described as follows:
 Commencing at a point on the North line of said Section 9, it being 992.29 feet South 89 degrees 58 minutes 51 seconds West from the Northeast corner of said Section 9; thence extending South 89 degrees 58 minutes 51 seconds West 330.00 feet along said North line of Section 9; thence South 00 degrees 17 minutes 33 seconds East 660.01 feet; thence North 89 degrees 58 minutes 51 seconds East 330.00 feet; thence North 00 degrees 17 minutes 33 seconds West 660.01 feet to the point of beginning, containing 5.000 acres of land.
 Subject to the rights of the public in 37 Mile Road and any easements of record.

NOTE: Bearings relate to survey as recorded
 in Liber 3705, Page 124, Macomb County
 Records.

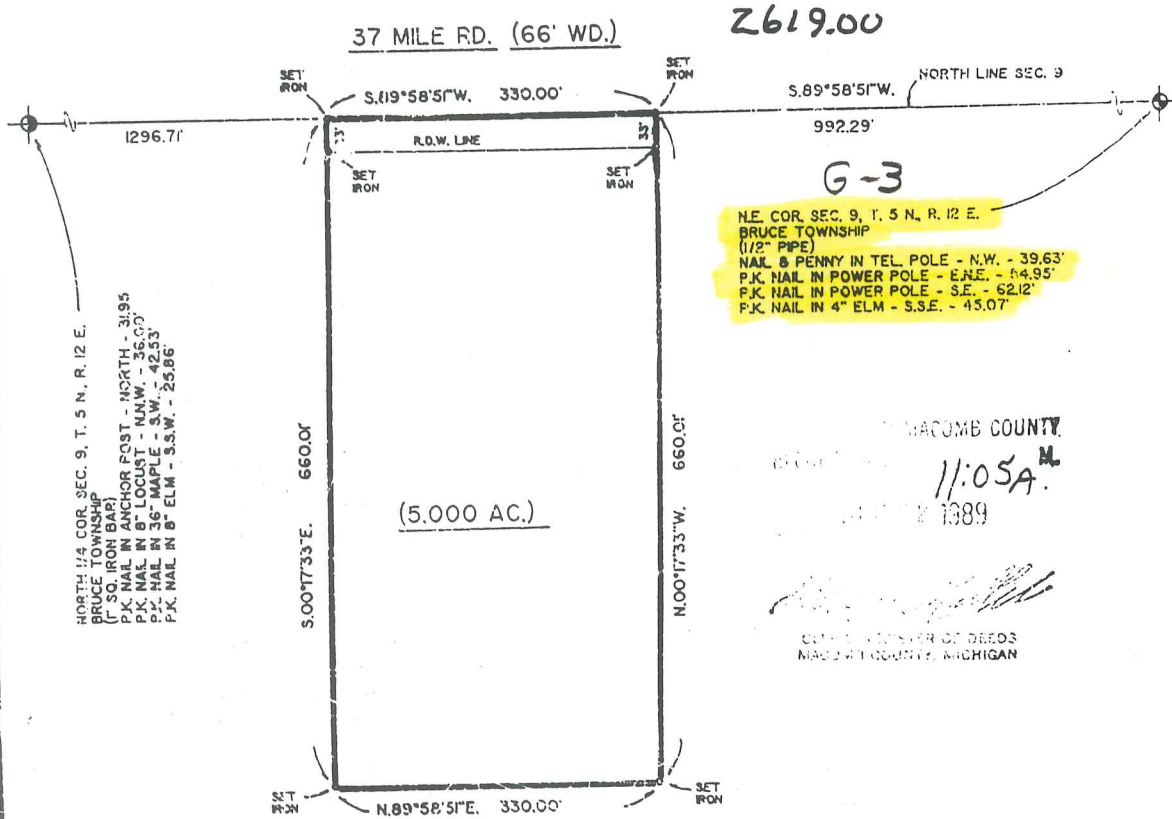

NORTH 1/4 COR. SEC. 9, T. 5 N., R. 12 E.
 BRUCE TOWNSHIP
 (1" SQ. IRON BAR)
 P.K. NAIL IN ANCHOR POST - NORTH - 31.95'
 P.K. NAIL IN 8" LOCUST - N.W. - 36.00'
 P.K. NAIL IN 36" MAPLE - S.W. - 42.53'
 P.K. NAIL IN 8" ELM - S.S.W. - 25.86'

G-3
 N.E. COR. SEC. 9, T. 5 N., R. 12 E.
 BRUCE TOWNSHIP
 (1/2" PIPE)
 NAIL & PENNY IN TEL. POLE - N.W. - 39.63'
 P.K. NAIL IN POWER POLE - E.N.E. - 44.95'
 P.K. NAIL IN POWER POLE - S.E. - 62.12'
 P.K. NAIL IN 4" ELM - S.S.E. - 45.07'

MACOMB COUNTY
 11:05A.M.
 1989
 COUNTY CLERK OF DEEDS
 MACOMB COUNTY, MICHIGAN

I hereby certify that I have surveyed the parcel(s) of land described and delineated hereon; that said survey was performed with a relative error of closure no greater than 1' in 5,000'; and that I have fully complied with the requirements of Section 3, Act 132, P.A. 1970.

Herbert J. Kobs
 Herbert J. Kobs
 Registered Land Surveyor
 No. 14097



KK KOB'S-KING & ASSOC. INC.

**LAND SURVEYING
 SITE PLANNING**

CERTIFICATE OF SURVEY

FOR Francis G
JOB NO. 2601 DATE July 2, 1991
SCALE 1" = 200' SHEET 1 of 2
DRAWN BY W.S.B. CHECKED BY H.J.K.



M = MEASURED
R = RECORDED
C = CALCULATED

PART OF THE N.W. 1/4 OF SECTION 10, TOWN 5 NORTH,
RANGE 12 EAST, BRUCE TOWNSHIP, MACOMB COUNTY,
MICHIGAN.

LIBER 05224P116

NOTE: BEARINGS RELATE TO SURVEY AS RECORDED IN
LIBER 4543, ON PAGE 139, MACOMB COUNTY
RECORDS.

NORTH 1/4 COR. SEC. 10, T. 5N, R. 12E.
(1/2" PIPE)
P.K. NAIL IN 8" B. ELDER IN CLUMP - W.S.W. - 96.00'
P.K. NAIL IN 36" OAK - E.S.E. - 160.68'
CENTER STEEL FENCE POST (TOP) - SOUTH - 34.24'

37 Mile Road (66' Wide)

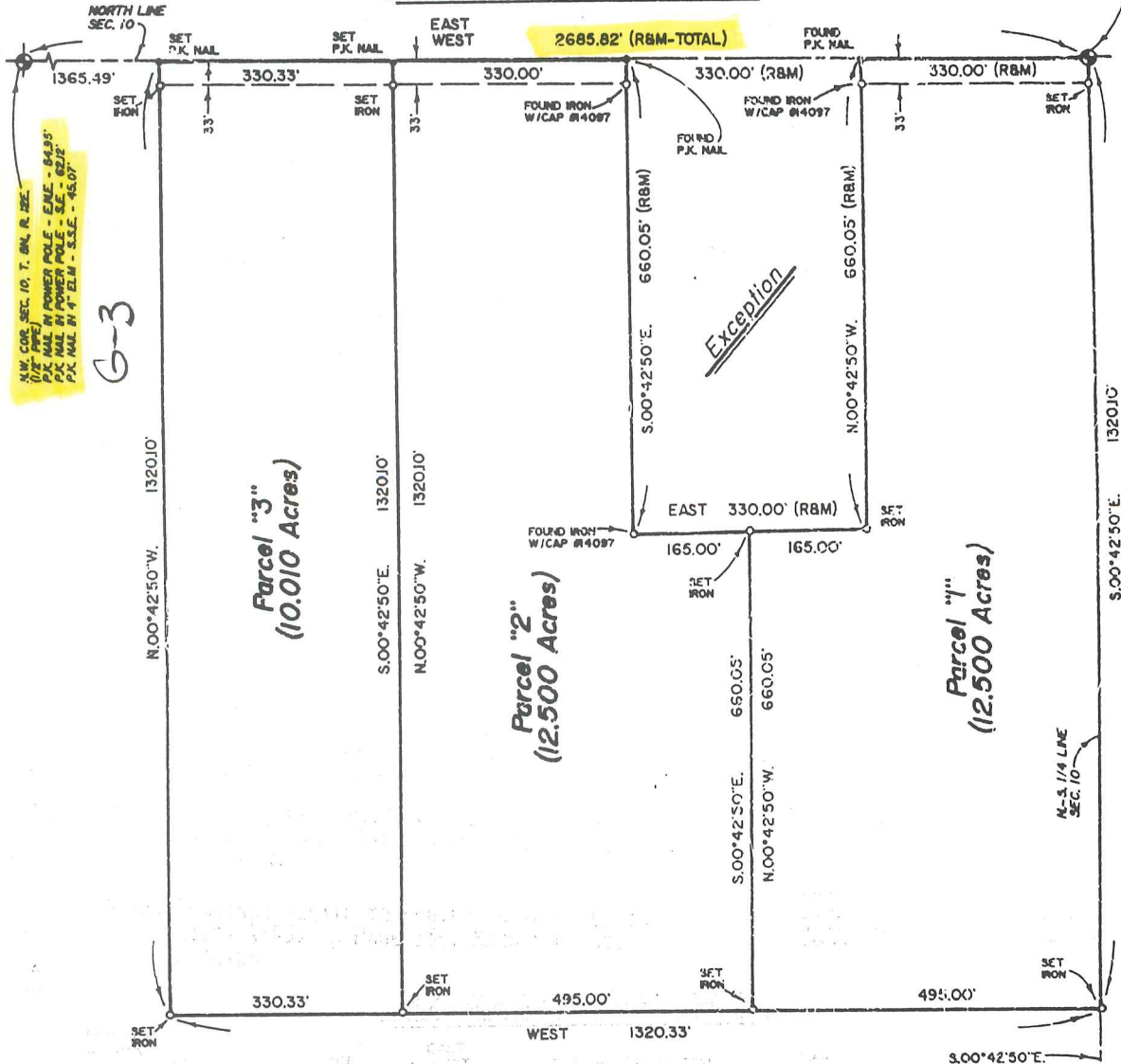

N.W. COR. SEC. 10, T. 5N, R. 12E.
P.K. NAIL IN POWER POLE - E.N.E. - 84.95'
P.K. NAIL IN POWER POLE - S.E. - 62.12'
P.K. NAIL IN 4" E.L.M. - S.S.E. - 45.07'

G-3

I hereby certify that I have surveyed the parcel(s) of
land described and delineated hereon; that said Survey
was performed with an error of closure no greater
than 1' in 5,000; and that I have fully complied with the
requirements of Section 5, Act 132, P.A. 1970, as amended.

Herbert J. Kobs
HERBERT J. KOBBS
REGISTERED LAND SURVEYOR
MICHIGAN LICENSE No. 14097

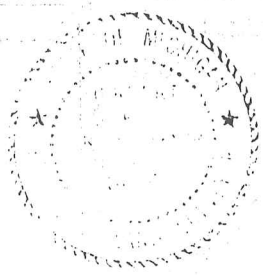

CENTER COR. SEC. 10, T. 5N, R. 12E.
(1/2" IRON BAR)
P.K. NAIL IN 30" OAK - N.W. - 51.67'
P.K. NAIL IN 5" W. CHERRY - N.W. - 7.88'
P.K. NAIL IN 6" OAK - W.S.W. - 5.00'
P.K. NAIL IN 5" W. CHERRY - S.S.W. - 12.12'

KK KOBS-KING & ASSOC., INC.

**LAND SURVEYING
SITE PLANNING**

111 SOUTH RAWLES

ROMEO, MICHIGAN 48065-0146

313/752-2700

CERTIFICATE OF SURVEY

LIBER 05831 PG 249



M - MEASURED
R - RECORDED
C - CALCULATED

FOR ELMLANDS REALTY
JOB NO. 268-92 DATE 6-10-92
SCALE 1" = 800' SHEET 1 OF 1
DRAWN BY D.H.K. CHECKED BY D.H.K.

A parcel of land located in and being a part of the Northeast 1/4 of Section 9, Town 5 North, Range 12 East, Bruce Township, Macomb County, Michigan, and being more particularly described as follows: Beginning at the Northeast corner of said Section 9; thence South 89 degrees 58 minutes 51 seconds West 992.29 feet along the North line of said Section 9; thence South 00 degrees 17 minutes 33 seconds East 660.01 feet; thence South 89 degrees 58 minutes 51 seconds West 330.00 feet; thence North 00 degrees 17 minutes 33 seconds West 660.01 feet; thence South 89 degrees 58 minutes 51 seconds West 157.21 feet; thence South 00 degrees 01 minutes 09 seconds East 165.00 feet; thence South 89 degrees 58 minutes 51 seconds West 264.00 feet; thence North 00 degrees 01 minutes 09 seconds West 165.00 feet; thence South 89 degrees 58 minutes 51 seconds West 875.50 feet to the North 1/4 corner of said Section 9; thence South 01 degrees 03 minutes 18 seconds West 2,654.47 feet along the North-South 1/4 line of Section 19 to the center corner of Section 9; thence North 89 degrees 36 minutes 05 seconds East 2,679.43 feet to the East 1/4 corner of Section 9; thence North 00 degrees 14 minutes 59 seconds West 2,636.28 feet along the East line of Section 9 to the point of beginning, containing 154.864 acres of land.

Subject to the rights of the public in 37 Mile Road. Reserving easements of record.
37 MILE ROAD (66' WD.)

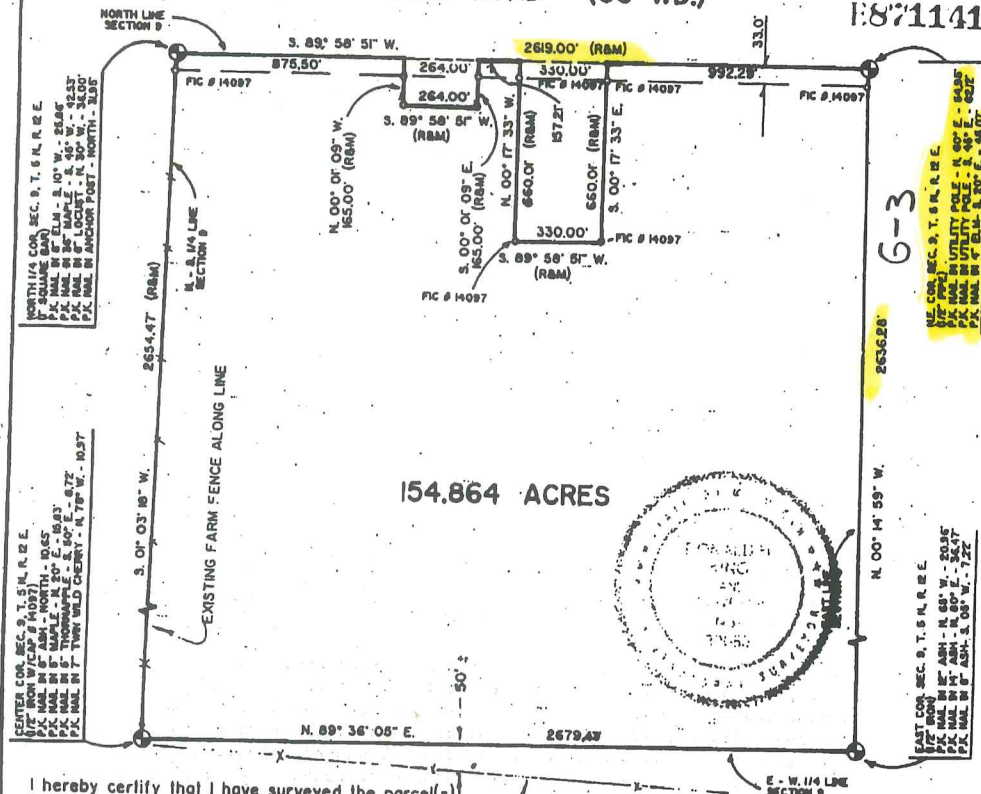

I hereby certify that I have surveyed the parcel(s) of land described and delineated hereon; that said Survey was performed with an error of closure no greater than 1" in 5000 and that I have fully complied with the requirements of Section 3, Act 132, P.A. 1970.

Donald H. King
DONALD H. KING
LICENSED LAND SURVEYOR
MICHIGAN LICENSE No. 30085

EXISTING FENCE

NOTE:
SET 1/2" IRON BARS W/CAPS
& 30085 AT PLACES MARKED
THUS: "o"

93 APR 30 AM 8:30
COUNTY CLERK
LAUGH DEEDS
MICHIGAN

KK KOBBS-KING & ASSOC. INC.

LAND SURVEYING
SITE PLANNING

111 SOUTH RAWLES

ROMEO, MICHIGAN 48065-0146

313-752-2700

CERTIFICATE OF SURVEY

FOR FRANCIS FIORE
 JOB No 93104A DATE SEPT. 12, 1994
 SCALE 1" = 300' SHEET 1 of 2
 DRAWN BY K.D.R. CHECKED BY D.H.K.
 FILE _____



R = RECORDED
 N = REVISION
 C = CALCULATED

PART OF THE NORTHWEST 1/4 OF SECTION 10,
 TOWN 5 NORTH, RANGE 12 EAST, BRUCE TOWNSHIP,
 MACOMB COUNTY, MICHIGAN.

NOTE:
 Bearings relate to survey for Francis Fiore Job No
 263-91, dated 7-2-91, by Herbert J Kobs # 14097

NORTHWEST COR. SEC. 10, T. 5 N., R. 12 E.
 (1/2" IRON)
 P.K. NAIL IN POWER POLE - E.N.E. - 34.95'
 P.K. NAIL IN POWER POLE - S.E. - 82.17'
 P.K. NAIL IN 4" D.M. - S.S.E. - 43.07'

37 MILE ROAD (66 FEET WIDE)

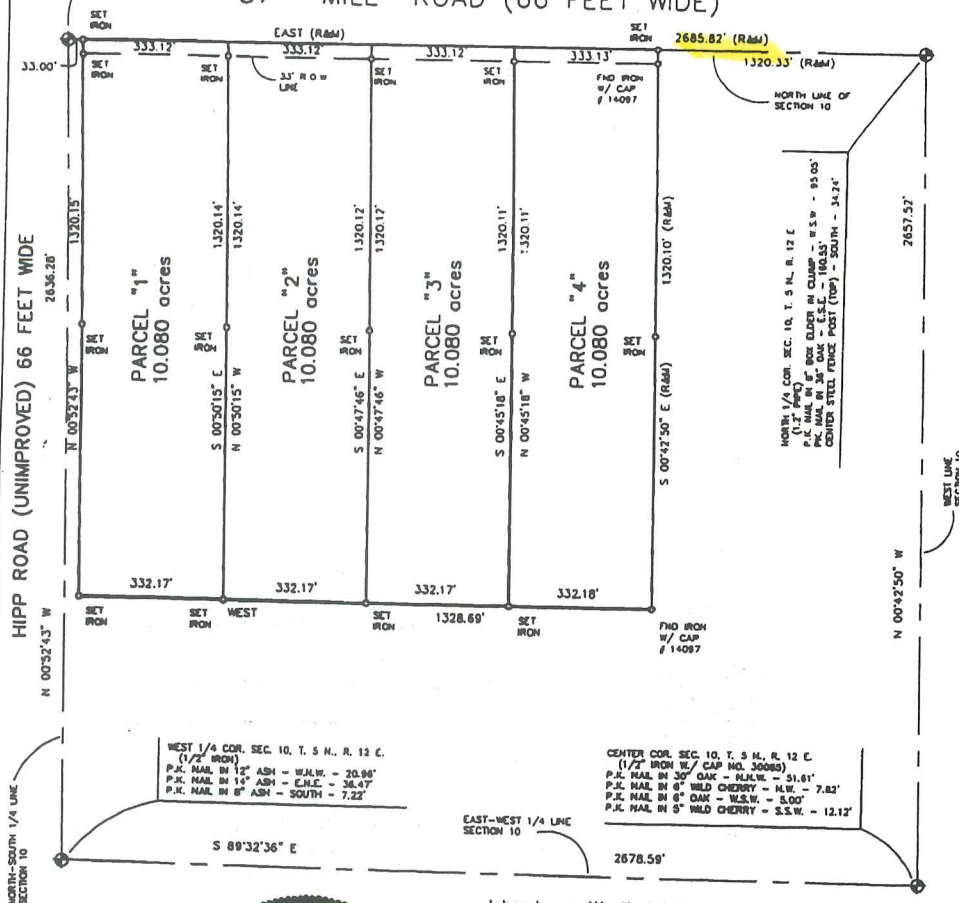

I hereby certify that I have surveyed the parcel(s) of land described and delineated hereon; that said Survey was performed with an error of closure no greater than 1' in 5,000'; and that I have fully complied with the requirements of Section 3, Act 132, P.A. 1970.

Donald H. King
 DONALD H. KING
 PROFESSIONAL SURVEYOR
 MICHIGAN LICENSE No. 30085

KOBS-KING & ASSOC.

**LAND SURVEYING
 SITE PLANNING**

III RAWLES

ROMEO, MICHIGAN 48065

(810) 752-2700

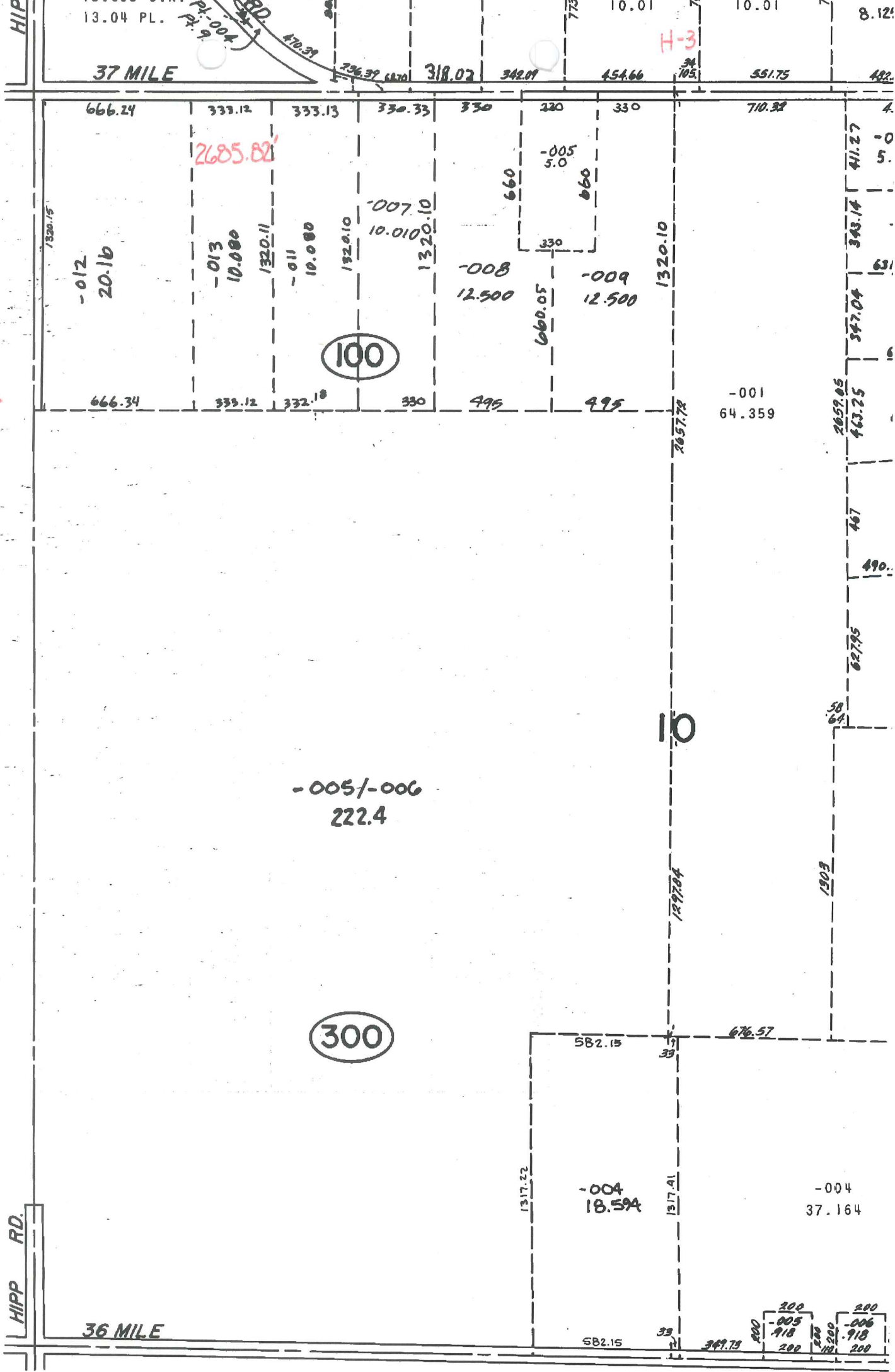

1-K
BRUCE TWP.
SECS. 3 & 10 T.5N. R.1E

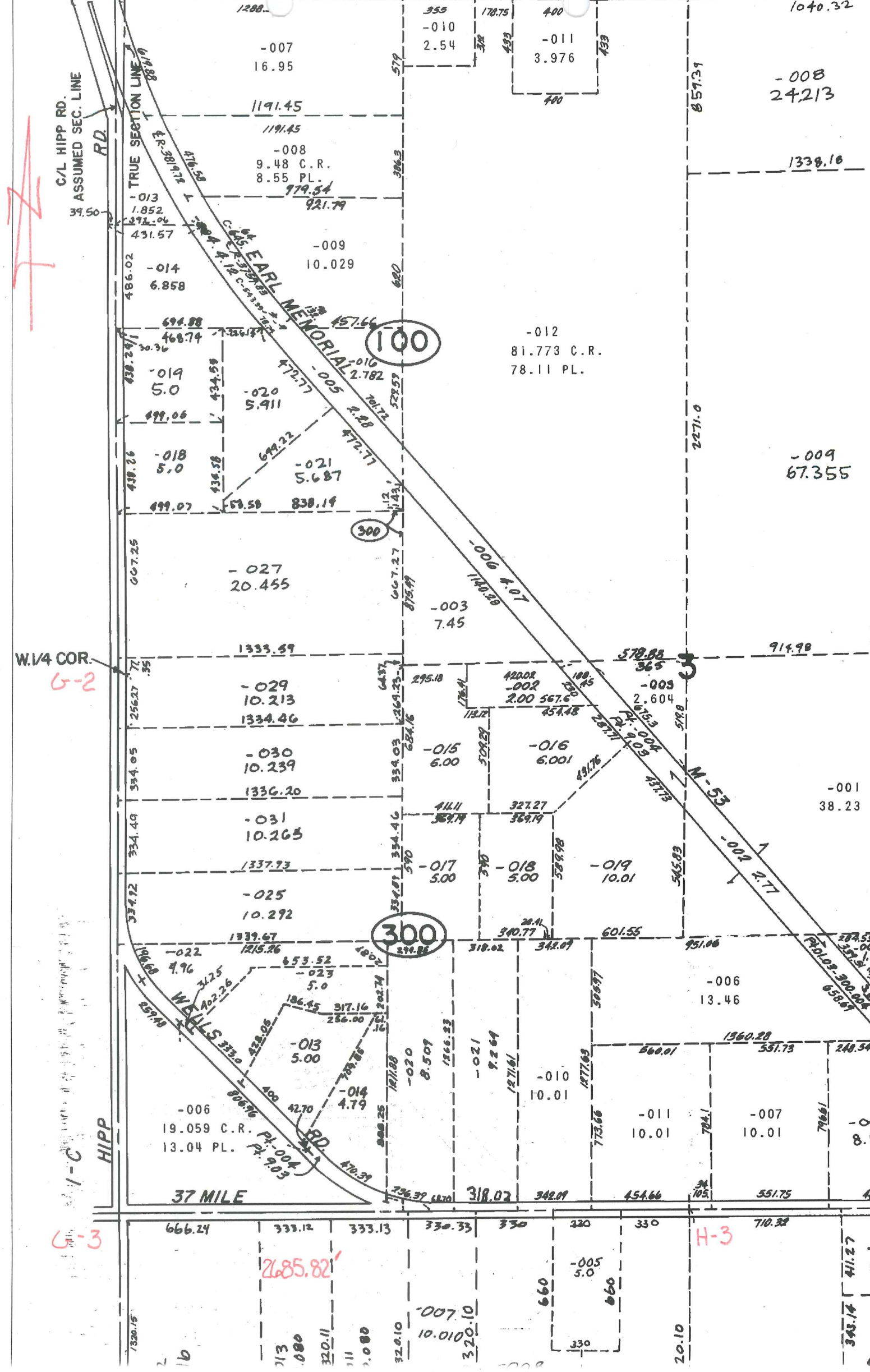

C/L HIPP RD.
ASSUMED SEC. LINE

TRUE SECTION LINE

EARL MEMORIAL RD.

WELLS RD.

HIPP RD.

W.1/4 COR. 6-2

6-3

H-3

100

300

300

37 MILE

2685.82'

-007 10.010

320.10

660

660

20.10

343.14

411.27

5.0

631

1288. 355 170.75 400
-007 16.95 579 493 -011 3.976
1191.45 1191.45 400
-008 9.48 C.R. 8.55 PL. 979.54 921.79 306.3 620
-013 1.852 392.06 431.57 -014 6.858 486.02
694.88 468.74 434.59 434.59 434.59 434.59
-019 5.0 499.06 -020 5.911 472.77 -005 2.782 701.72 529.59
499.07 -018 5.0 434.58 649.22 -021 5.687 472.77 701.72 529.59
607.25 -027 20.455 607.27 875.49 -003 7.45 1140.29
1333.59 -029 10.213 1334.46 295.18 420.02 180.45 -003 2.604 578.88 365
334.05 -030 10.239 1336.20 -015 6.00 454.48 420.02 287.77 578.88
334.49 -031 10.265 1337.93 411.11 327.27 -016 6.001 491.76 578.88
334.72 -025 10.292 1339.67 -017 5.00 327.27 491.76 -019 10.01 545.83
180.68 4.96 1815.26 653.52 -023 5.0 180.45 420.02 287.77 578.88
402.26 428.05 186.45 317.16 256.00 411.11 327.27 -016 6.001 491.76 578.88
333.0 805.76 400 42.70 -013 5.00 180.45 420.02 287.77 578.88
19.059 C.R. 13.04 PL. 805.76 42.70 -014 4.79 180.45 420.02 287.77 578.88
-006 19.059 C.R. 13.04 PL. -020 8.509 1866.23 -021 9.264 1971.61 -010 10.01 773.66
805.76 42.70 -014 4.79 180.45 420.02 287.77 578.88
-001 38.23 951.06 1360.28 580.01 581.73 246.54 -008 8.125
-002 2.77 545.83 437.73 578.88 365
-004 67.355 914.98 208.71
-008 24,213 1040.32
1338.16 2271.0
-012 81.773 C.R. 78.11 PL.
-009 67.355
-003 7.45
-005 2.782
-016 6.001
-018 5.00
-019 10.01
-006 13.46
-011 10.01
-007 10.01
-005 5.05
-008 8.125



01-03-300-027

01-03-300-003

EARL MEMORIAL

01-03-300-002

01-03-300-003

G-2

01-03-300-029

01-03-300-018

01-03-300-016

01-03-300-030

01-03-300-021

01-03-300-017

01-03-300-014

01-03-300-025

01-03-400-005

01-03-300-023

01-03-300-012

WELLS

01-03-300-020

01-03-300-021

01-03-300-010

01-03-300-013

G-3

H-3

01-10-100-005

01-10-100-008

01-10-100-007

01-10-100-006

01-10-100-003

01-10-100-002

01-10-100-001

G-4

DRIVEWAY

01-10-300-005
01-10-300-006

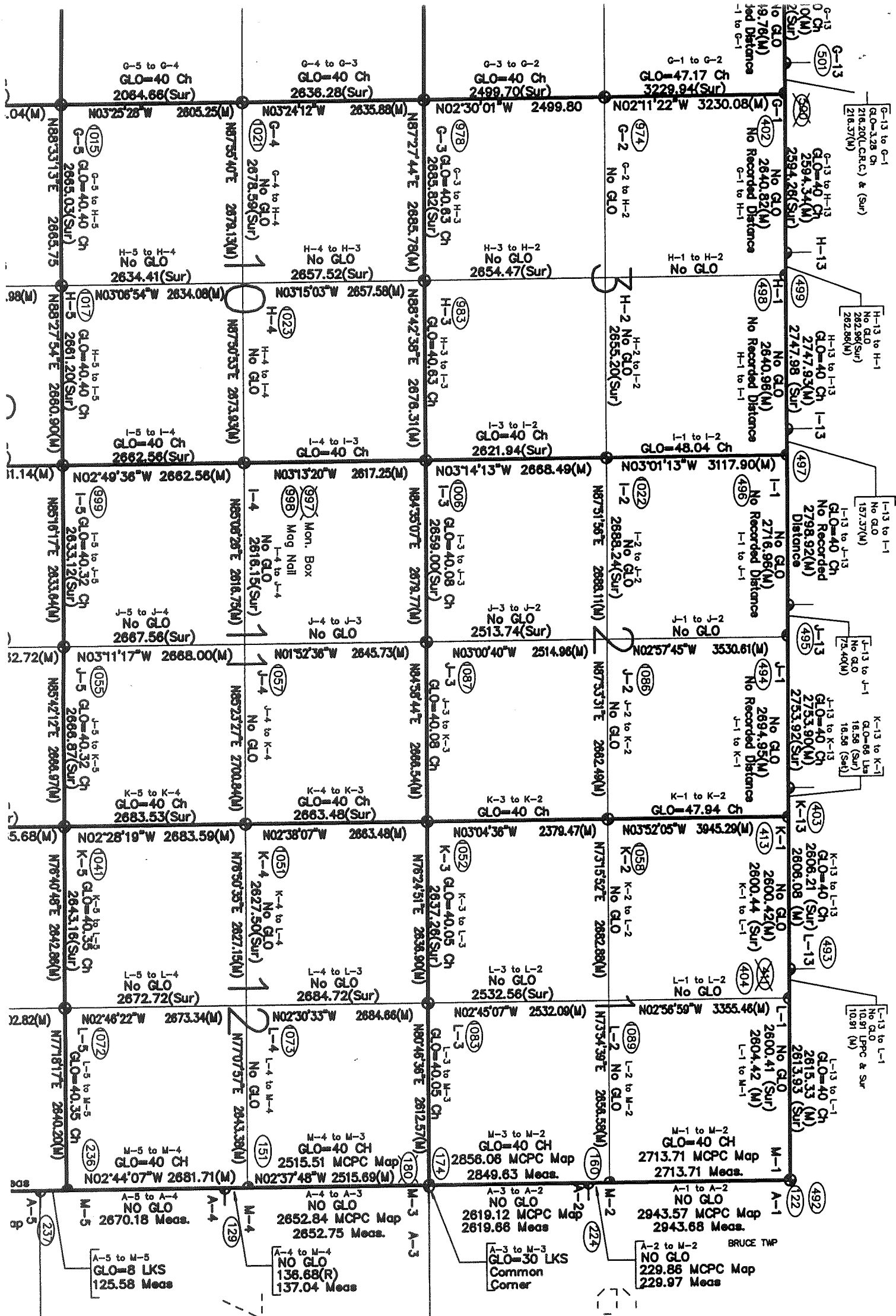

R.13E.

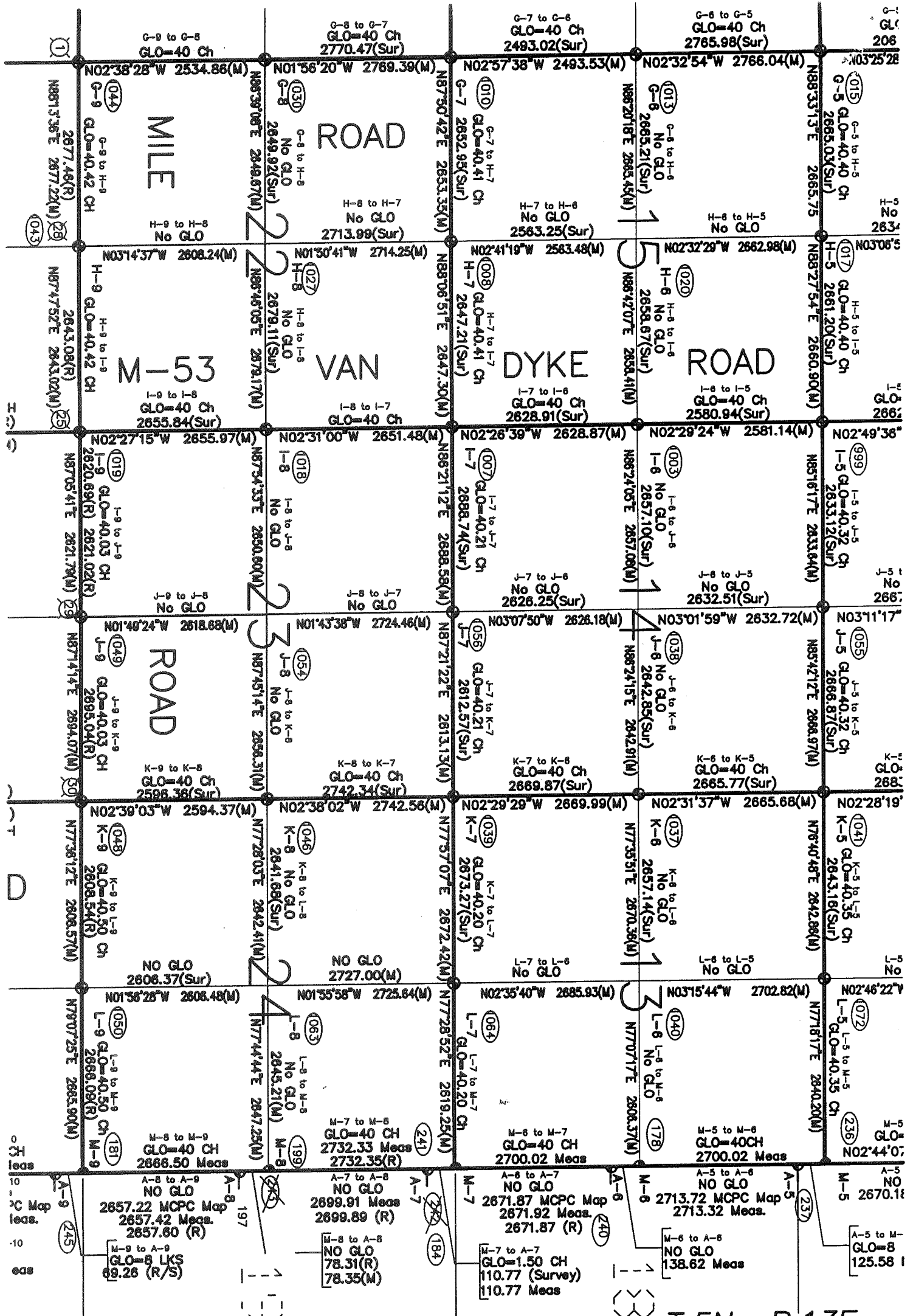

T.5N.-R.13E.

2/9

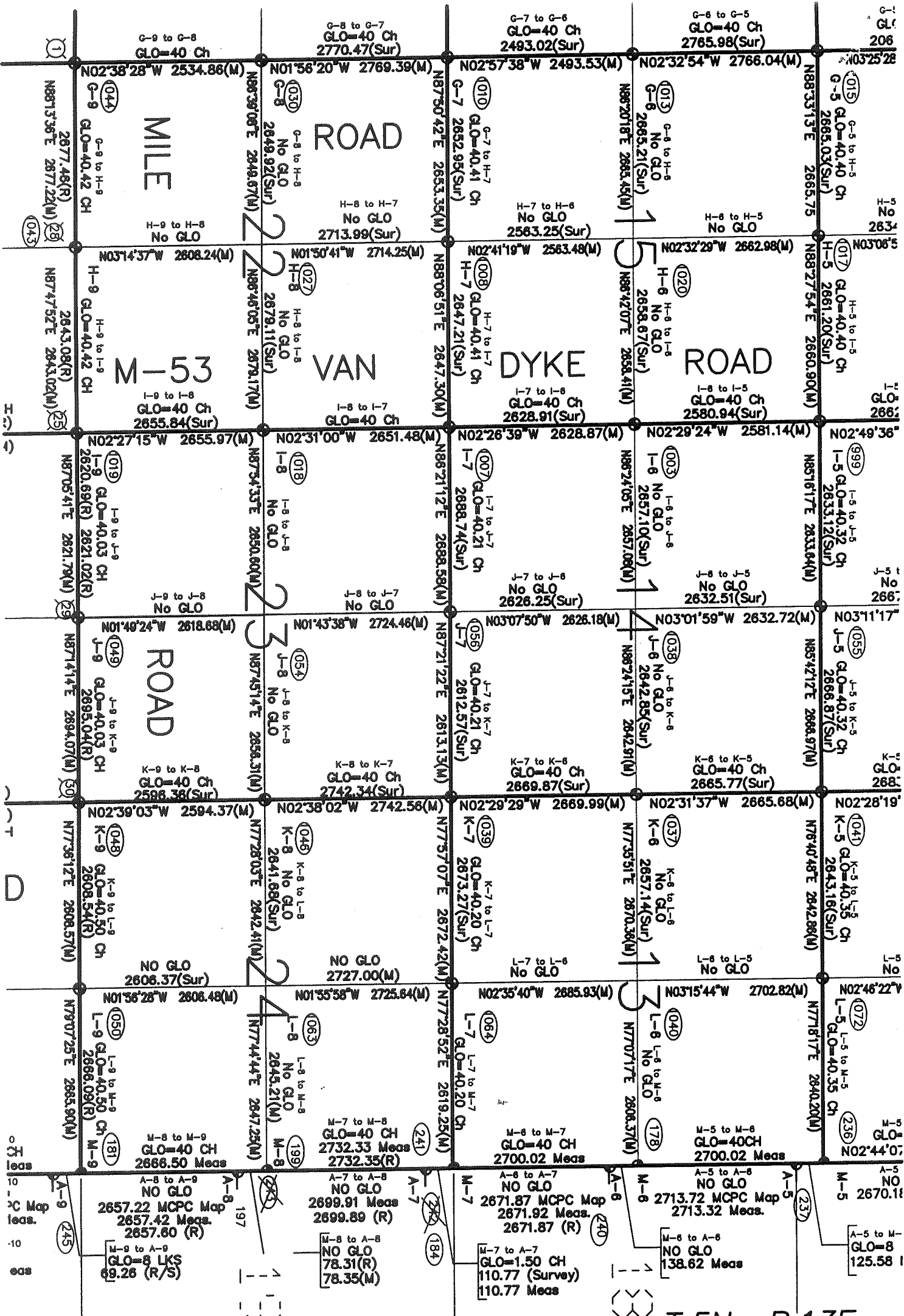

T.5N. - R.13E.

4/9