

LAND CORNER RECORDATION CERTIFICATE
 Filing Requirement of Act 74, Mich. P.A. 1970

For corners in

<u>Macomb</u> (County)	Located In: <u>Bruce Township</u>	Corner Code #
1. Public Land Survey	T <u>5N</u> R <u>12E</u>	<u>F-12</u>
	T _____ R _____	_____
	T _____ R _____	_____
	T _____ R _____	_____
2. Property Controlling in Section	S _____ T _____ R _____	_____
	S _____ T _____ R _____	_____
3. Miscellaneous Property in Sec.	S _____ T _____ R _____	_____
	S _____ T _____ R _____	_____

1231707
 LIBER 11018 PAGE 226
 11/26/2001 10:21:09 A.M.
 MACOMB COUNTY, MI
 CARNELLA SABAUGH, REGISTER OF DEEDS

Register of Deeds Stamp & File Number

4. Lot No. _____, Recorded Plat _____
 5. Private Claims _____

I, Huston K. Kennedy, in a field survey on March 12, 2001 do hereby state that under requirements of P.A. 74, Michigan P.A. of 1970, the corner points mentioned in lines 1 and 2 above were in conformance with regulations and rules therefore as required in the current manual of survey instructions of the United States Department of the Interior, Bureau of Land Management or by a decree of a Court of Law and/or that the corner points mentioned in lines 3, 4 and 5 above were in conformance with the rules of the Michigan Board of Land Surveyors or by a Decree of a Court of Law; established, re-established, monumented, recovered, found as expressed below.

NOTE: Not more than 2 corners, all in the same town and range, may be recorded on this certificate.

A	B	C	D	E	F	G	H	I	J	K	L	M
1												
2	6		5		4		3		2		1	
3												
4	7		8		9		10		11		12	
5												
6	18		17		16		15		14		13	
7												
8	19		20		21		22		23		24	
9												
10	30		29		28		27		26		25	
11												
12	31		32		33		34		35		36	
13												

A. Description of original monument and accessories and/or subsequent restoration:

- 1817-GLO Preston, D.S.; Not set during the original government survey
 1) 1974-Kobs, PS #14097; LCRC L.2522, pg. 277 - Fnd a 1/2" Bar
 2) 1976-Kobs, PS #14097; LCRC L.2681, pg. 137 - Fnd a 1/2" Iron Bar
 3) 1979-Avey, PS #15396; LCRC L.3173, pg. 576 - Fnd a 1/2" Bar
 4) 1984-Kobs, PS #14097; Certificate of Survey L.3705, pg. 110 - Fnd a 1/2" Iron Rod
 5) 1992-King, PS #30085; Survey L.5831, pg. 259 - Fnd a 1/2" Iron Bar, used same wit as 1976 LCRC

B. Description of corner evidence found and/or method applied in restoring or reestablishing corner:

2001-Kennedy Surveying, Inc. - Kennedy, PS #17623 - Fnd a 1/2" Iron Rod 2 feet North of the existing center of Gates Road extending to the East & West, which has a gravel surface, a tree row extends to the North, also found a second 1/2" Iron Rod S71°W 6.30 feet, which I did not accept. F-12 (as found) to the theoretical center of Section is S86°03'43" W 133.97 feet.

Witnesses from LCRC #1,2,3 & Survey #4 & 5 were used to recover and verify the location of the found 1/2" Iron Rod.

I accept the found 1/2" Iron Rod as the best evidence of the corner position as being perpetuated.

Field measurements, see back side of LCRC

C. Description of monument for corner and accessories established to perpetuate locating the position of the corner:

F-12 I replaced the found 1/2" Iron Rod with a 3/4" x 24" Iron Rod w/2" diameter aluminum cap
 Monument, MI Act #345, PS #17623"
 Due North 25.36' Set Mag Nail & Remon Washer West face 24" Cherry
 S32°W 23.73' Set Mag Nail & Remon Washer NW face 11" Oak
 S17°E 22.26' Set Mag Nail & Remon Washer SW face 16" Oak
 S55°E 49.78' Set Mag Nail & Remon Washer NE face 21" Oak
 S71°W 6.30' Fnd 1/2" Iron Rod



The selected location is accepted by me and is generally accepted by Professional Surveyors as the best available evidence of the corner position as being perpetuated.

Signed by: [Signature] Date March 12, 2001
 Surveyor's Michigan License No.: 17623

ACCEPTED BY THE MACOMB COUNTY SURVEY PEER GROUP AS THE OFFICIAL CORNER UNDER MICHIGAN PUBLIC ACT 345 OF 1990 AT A MEETING HELD ON 9/25/01
[Signature]
 WILLIAM E. COCHRAN, P.S., CHAIR

FIELD MEASUREMENTS BETWEEN

F-12 to E-12

No GLO
 2894.72 Ft. (MCPC Map)
 Survey recorded in Liber 3705, page 110 = 2523.54 Ft.
 Unrecorded Survey by Flint Engineering & Surveying dated 4/7/97 = 2440.32 Ft.
 S88°24'50" W 2523.08 Ft. (MEA-2001)

F-12 to F-11

No GLO
 2668.93 Ft. (MCPC Map)
 N00°41'55" W 2667.23 Ft. (MEA-2001) & N00°34'11" W 2669.15 Ft. (MEA-2001 to the second Iron)

F-12 to F-13

No GLO
 S04°57'16" W 2737.06 Ft. (MEA-2001)

F-12 to G-12

No GLO
 2620.89 Ft. (MCPC Map)
 N88°40'21" E 2621.04 Ft. (MEA-2001)

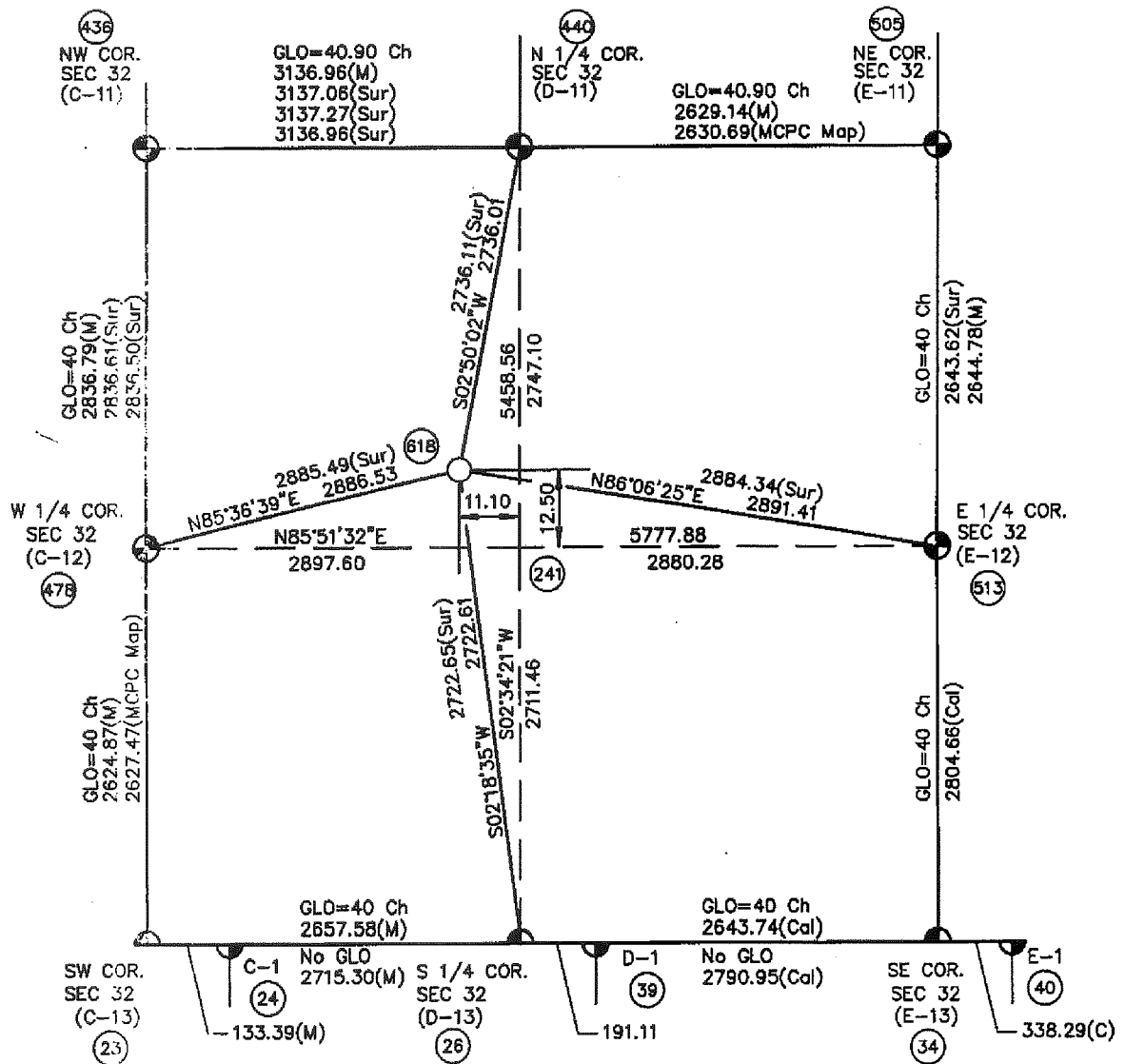
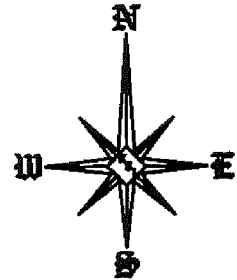

Theoretical Center of Section (the intersection of the 1/4 Section Lines) (24)
 Center of Section that is being accepted and used. (61B)

D-12 (As Found) to the Theoretical Center of Section S45°43'53"E 16.72'

E-12

32 MILE ROAD
SECTION 32, T5N,R12E
BRUCE TOWNSHIP
(97-4290)

2001

MACOMB COUNTY REMONUMENTATION

PROGRAM FOR BRUCE TOWNSHIP

Research Dossier for F-12

Prepared by:
Kennedy Surveying, Inc.
105 North Washington Street
Oxford, Michigan 48371
01-5276 (97-4290)

GLO NOTES

Researching the government survey records for Macomb County shows that the post was not set at the Center of Section 33 in 1817 by William Preston, D.S.

No Witnesses

EXISTING CONDITIONS

The corner was not set during the original government survey. The corner has been perpetuated with a ½" Iron Rod 2 feet North of the existing center of Gates Road extending to the East & West, which has a gravel surface, a tree row extends to the North, also found a second ½" Iron Rod S71°W 6.30 feet, which the witnesses listed below do not support, and I do not accept. F-12 (as found) to the theoretical center of Section is S86°03'43" West 133.97 feet.

LCRC AND RECORDED SURVEYS

Researching the Macomb County Records for Land Corner Recordation Certificates (LCRC) shows that Herbert J. Kobs, PS #14097 recorded a LCRC on August 2, 1974. He found a ½" Bar.

WITNESSES: (Based upon LCRC recorded in Liber 2522, page 277 of Macomb County Records)

- *49.54 Ft. ESE to 16d Concrete Nail North face 16" Oak
- *22.16 Ft. SSE to 16d Concrete Nail West face 6" Oak
- *25.09 Ft. North to nail in washer West face 24" W. Cherry

Herbert J. Kobs, PS #14097 recorded a LCRC on May 6, 1976 in Liber 2681, page 137 of Macomb County Records. He found a ½" Iron Bar.

WITNESSES:

- *Nail & Washer in 20" Wild Cherry – North – 25.08 Ft.
- *PK Nail in 16" Oak – ESE – 49.54 Ft.
- *PK Nail in 7" Oak – SSE – 22.17 Ft.

Herbert G. Avey, PS #15396 recorded a LCRC in 1979 in Liber 3173, page 576 of Macomb County Records. He found a ½" Bar.

WITNESSES:

- 25.14 Ft. NE to PK Nail in SW face 16" Oak (gone)
- *49.58 Ft. ESE to PK Nail in 16" Oak
- *22.25 Ft. SSE to PK Nail in 7" Oak

Donald H. King, PS #30085 recorded a Survey in Liber 5831, page 259 of Macomb County Records. He found a ½" Iron Bar, and used the same witnesses as those listed above on the 1976 LCRC.

FIELD MEASUREMENTS BETWEEN

F-12 to E-12

No GLO

2894.72 Ft. (MCPC Map)

Unrecorded Survey by Flint Engineering & Surveying dated 4/7/97 = 2440.32 Ft.

S88°24'50" W 2523.08 Ft. (MEA-2001)

*LIST KODS SWST DISTANCE
2523.54*

F-12 F-11

No GLO

2668.93 Ft. (MCPC Map)

N00°41'55" W 2667.23 Ft. (MEA-2001) & N00°34'11" W 2669.15 Ft. (MEA-2001 to the second Iron)

F-12 to F-13

No GLO

S04°57'16" W 2737.06 Ft. (MEA-2001)

F-12 to G-12

No GLO

2620.89 Ft. (MCPC Map)

N88°40'21" E 2621.04 Ft. (MEA-2001)

The witnesses for the above mentioned Land Corner Recordation Certificate were used to verify the location of the found 1/2" Iron Rod as of March 12, 2001. I therefore, recommend to the Macomb County Peer Group that they accept the 1/2" Iron Rod as found as the best evidence of the original corner position.

Huston K. Kennedy, PS
Kennedy Surveying, Inc.

*Used to verify the location of the found corner (F-12)

Sources of Information Researched For Macomb 2001 Remonumentation Program FOR BRUCE TOWNSHIP

- 1.) GLO Notes
- 2.) Act 74 Recorded LCRC
- 3.) Act 132 Recorded Surveys
- 4.) Personal History and Records
- 5.) Letters to the Following Requesting Unrecorded
LCRCs and Surveys
 - a.) Anderson, Eckstein & Westrick
 - b.) Fenn & Associates Surveying, Inc.
 - c.) King & Associates
 - d.) AES Engineers & Surveyors, Inc.
 - e.) Metco Land Sea Corp.
 - f.) Raymond Donnelly & Associates
 - g.) Metco-Dunn, Inc.
 - h.) Road Commission for Macomb County
 - i.) Macomb County Public Works
 - j.) George Jerome & Company
 - k.) Kem-Tec Surveying
 - l.) Mickalich & Associates
 - m.) Lehner Associates, Inc.
 - n.) Spalding, DeDecker & Associates
 - o.) M.C.S. Associates, Inc.
 - p.) Urban Land Consultants

LAND CORNER RECORDATION CERTIFICATE

FILING REQUIREMENT OF ACT 74, MICH. P.A. 1970

A267701

FOR CORNERS OF Section 33 LOCATED IN: Bruce Twp. CORNER CODE NUMBER

1. PUBLIC LAND SURVEY _____ T. 5 N. R. 12 E. _____ F-12

2. PROPERTY CONTROLLING IN SECTION _____ T. _____ N. S. R. _____ E. W. _____

3. MISCELLANEOUS PROPERTY IN SECTION _____ T. _____ N. S. R. _____ E. W. _____

4. LOT NO. _____, RECORDED PLAT _____

5. PRIVATE CLAIMS _____

RECORDED IN MACOMB COUNTY RECORDS AT: 3:10 P. M.

AUG - 2 1974

[Signature]

CLERK - REGISTER OF DEEDS MACOMB COUNTY, MICHIGAN

REGISTER OF DEEDS STAMP AND FILING NUMBER

I, Herbert G. Avey do hereby certify that under requirements of P.A. 74, Michigan P.A. of 1970, the corner points mentioned in lines 1 and 2 above (identified with circles on index code diagram - over) were, in a field survey on November 7 1973, established, re-established, monumented, re-monumented, recovered or restored as expressed below and in conformance with regulations and rules therefore as required in the current manual of survey instructions of the United States Department of the Interior, Bureau of Land Management or by a decree of a court of law. Furthermore, that the corner points mentioned in lines 3, 4 and 5 above were, in a field survey on _____ 19____, found, recovered, restored, established or re-established as expressed below and in conformance with the rules of the Michigan State Board of Registration for Land Surveyors or, by a Decree of a Court of law:

A. Description of original monument and accessories and/or subsequent restoration:

B. Description of corner evidence found and/or method applied in restoring or re-establishing corner:

Found $\frac{1}{2}$ " bar

C. Description of monument for corner and accessories established to perpetuate locating the position of the corner:

49.54' E.S.E. to 16d conc. nail in N. face 16" Oak.
 22.16' S.S.E. to 16d conc. nail in W. face 6" Oak.
 25.09' North to nail in washer in W. face 24" W. Cherry.

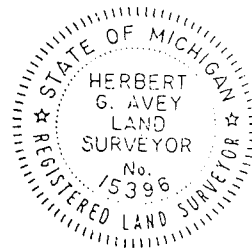

SIGNED BY Herbert G. Avey DATE 8/2/74

SURVEYOR'S MICHIGAN REGISTRATION NO. 15396 (SEAL)

FOR STATE AND UNITED STATES AGENCIES:

SIGNED BY _____ CHIEF OF SURVEY PARTY DATE _____

APPROVED AND SIGNED BY _____ MICHIGAN REGISTERED LAND SURVEYOR DATE _____ (SEAL)

SURVEYOR'S MICHIGAN REGISTRATION NO. _____

LAND CORNER RECORDATION CERTIFICATE

FILING REQUIREMENT OF ACT 74, MICH. P.A. 1970

LIBER **2681** PAGE **137**

A357472

FOR CORNERS OF--:	LOCATED IN--:	CORNER CODE NUMBER
1. PUBLIC LAND SURVEY _____	T. <u>5</u> N. <u>2</u> , R. <u>12</u> E. <u>W.</u>	(F-12)(F-13)(G-13)
2. PROPERTY CONTROLLING IN SECTION <u>33</u>	T. <u>5</u> N. <u>2</u> , R. <u>12</u> E. <u>W.</u>	<u>BRUCE TOWNSHIP</u>
3. MISCELLANEOUS PROPERTY IN SECTION _____	T. _____ N. _____, R. _____ E. <u>W.</u>	_____
4. LOT NO. _____, RECORDED PLAT _____		
5. PRIVATE CLAIMS _____		

RECORDED IN MACOMB COUNTY
RECORDS AT: 11:40 a.m.
MAY - 6 1976
Edna Hill
CLERK - REGISTER OF DEEDS
MACOMB COUNTY, MICHIGAN
REGISTER OF DEEDS STAMP AND
FILING NUMBER

I, HERBERT J. KOBS, do hereby certify that under requirements of P.A. 74, Michigan P.A. of 1970, the corner points mentioned in lines 1 and 2 above were, in a field survey on FEBRUARY 18, 1976, established, re-established, monumented, re-monumented, recovered or restored as expressed below and in conformance with regulations and rules therefore as required in the current manual of survey instructions of the United States Department of the Interior, Bureau of Land Management or by a decree of a court of law. Furthermore, that the corner points mentioned in lines 3, 4 and 5 above were, in a field survey on _____, 19____, found, recovered, restored, established or re-established as expressed below and in conformance with the rules of the Michigan State Board of Registration for Land Surveyors or, by a Decree of a Court of law:

A. Description of original monument and accessories and/or subsequent restoration:

B. Description of corner evidence found and/or method applied in restoring or re-establishing corner:

(F-12) FOUND 1/2" IRON BAR.

(F-13) FOUND 1/2" IRON BAR.

(G-13) FOUND 3/8" PIPE.

C. Description of monument for corner and accessories established to perpetuate locating the position of the corner:

(F-12) 1/2" IRON BAR.
NAIL & WASHER IN 20" WILD CHERRY - NORTH - 25.08'
P.K. NAIL IN 16" OAK - E.S.E. - 49.54'
P.K. NAIL IN 7" OAK - S.S.E. - 22.17'

(G-13) 3/8" PIPE.
P.K. NAIL IN 16" OAK - N.E. - 91.70'
P.K. NAIL IN 24" MAPLE - N.E. - 91.51'
NORTH CORNER OF 2.5' X 2.5' STONE POST
(BOTTOM OF CONC. CAP) - S.S.W. - 25.97'

(F-13) 1/2" IRON BAR.
P.K. NAIL IN ANCHOR POST - N.N.E. - 33.96'
P.K. NAIL IN 5" MAPLE IN CLUMP - N.E. - 69.24'
P.K. NAIL IN BELL TEL. POLE - S.W. - 33.53'

SIGNED BY *Herbert J. Kobs* DATE MAY 4, 1976
HERBERT J. KOBS

SURVEYOR'S MICHIGAN REGISTRATION NO. 14097

FOR STATE AND UNITED STATES AGENCIES:

SIGNED BY _____ DATE _____
CHIEF OF SURVEY PARTY

APPROVED AND SIGNED BY _____ DATE _____
MICHIGAN REGISTERED LAND SURVEYOR

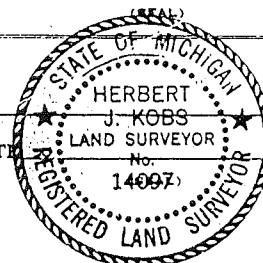

SURVEYOR'S MICHIGAN REGISTRATION NO. _____

LAND CORNER RECORDATION CERTIFICATE
FILING REQUIREMENT OF ACT 73, MICH. P.A. 1970

BRUCE Township
LOCATED IN: Sec. 33

FOR CORNERS OF:-

1. PUBLIC LAND SURVEY. T. 5 N. R. 12 E. W. CORNER CODE NUMBER G-12, F-12

2. PROPERTY CONTROLLING IN SECTION T. N. S. R. E. W.

3. MISCELLANEOUS PROPERTY IN SECTION T. N. S. R. E. W.

4. LOT NO. , RECORDED PLAT

5. PRIVATE CLAIMS

A618204

RECORDED IN MACOMB COUNTY
RECORDS AT: 11:54 AM
SEP 11 1979
Ed M. Smith
CLERK-REGISTER OF DEEDS
MACOMB COUNTY, MICHIGAN

REGISTER OF DEEDS STAMP AND FILING NUMBER

I, Herbert G. Avey, do hereby certify that under requirements of P.A. 74, Michigan P.A. of 1970, the corner points mentioned in lines 1 and 2 above were, in a field survey on August 24, 1979, established, re-established, monumented, re-monumented, recovered or restored as expressed below and in conformance with regulations and rules therefore as required in the current manual of survey instructions of the United States Department of the Interior, Bureau of Land Management or by a decree of a court of law. Furthermore, that the corner points mentioned in lines 3, 4 and 5 above were, in a field survey on _____, 19____, found, recovered, restored, established or re-established as expressed below and in conformance with the rules of the Michigan State Board of Registration for Land Surveyors or, by a Decree of a Court of law:

A. Description of original monument and accessories and/or subsequent restoration:

G-12 1" pipe with witnesses
F-12 1/2" bar with witnesses

B. Description of corner evidence found and/or method applied in restoring or re-establishing corner:

G-12 1" pipe
F-12 1/2" bar

C. Description of monument for corner and accessories established to perpetuate locating the position of the corner:

G-12 103.90' W.N.W. to nail in washer S. face 24" oak.
81.38' N.W. to P.K. nail in N.E. face of M.B.T. pole.
43.95' N.E. to P.K. nail in N.W. face of anchor pole.
F-12 25.14' N.E. to P.K. nail in S.W. face of 16" oak.
49.58" E.S.E. to P.K. nail in 16" oak.
22.25' S.S.E. to P.K. nail in 7" oak.

SIGNED BY: Herbert G. Avey

DATE: September 5, 1979

SURVEYOR'S MICHIGAN REGISTRATION NO. #15396

FOR STATE AND UNITED STATES AGENCIES:

SIGNED BY: _____ CHIEF OF SURVEY PARTY

DATE

APPROVED AND SIGNED BY: _____ MICHIGAN REGISTERED LAND SURVEYOR

DATE



SURVEYOR'S MICHIGAN REGISTRATION NO. _____

32 *Fillet*

CERTIFICATE OF SURVEY

JOYCE KLEBSA
 FOR LERA CLASSIC REAL ESTATE
 JOB NO. 444-92 DATE 10-21-97
 SCALE 1" = 100' SHEET 1 OF 1
 DRAWN BY KDR CHECKED BY DFK

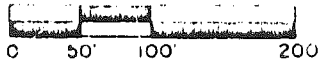

M - MEASURED
 R - RECORDED
 C - CALCULATED

058318259

B871151

Part of the Northeast 1/4 of Section 33, Town 5 North, Range 12 East, Bruce Township, Macomb County, Michigan. Commencing at the East 1/4 post of Section 33; thence North 89 degrees 05 minutes 40 seconds West 849.60 feet along the East-West 1/4 line of Section 33 to the point of beginning; thence extending North 69 degrees 05 minutes 40 seconds West 374.40 feet along the East-West 1/4 line of section 33; thence North 14 degrees 22 minutes 20 seconds East 318.69 feet; thence South 69 degrees 05 minutes 40 seconds East 307.01 feet; thence South 02 degrees 10 minutes 00 seconds West 310.00 feet to the point of beginning, containing 2.424 acres of land.

subject to the rights of the public in Gates Road. Reserving easements of record.

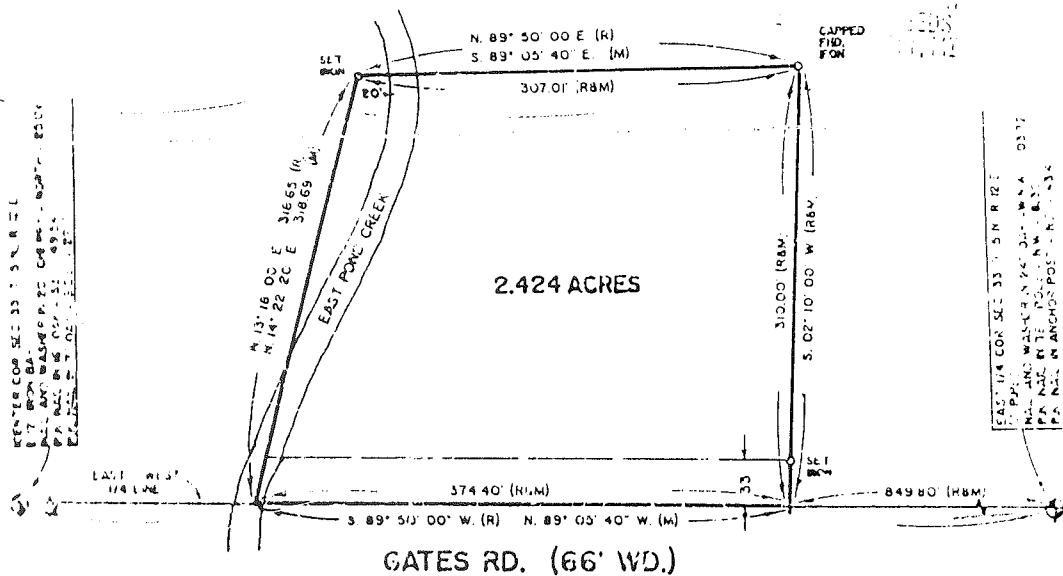

All bearings relate to description of record for delineated parcel.

I hereby certify that I have surveyed the parcel(s) of land described and delineated herein; that said Survey was performed with an error of closure no greater than 1" in 5,000'; and that I have complied with the requirements of Section 3, Act 132, P.A. 1970.

Donald H. King
 DONALD H. KING
 LICENSED LAND SURVEYOR
 MICHIGAN LICENSE No. 30095

KOB KOBBS-KING & ASSOC. INC.

**LAND SURVEYING
 SITE PLANNING**

111 SOUTH HAWLES

ROBEO, MICHIGAN 48065-0146

313-752-2700

5402087

Certificate of Survey

FOR JOHN LIGON
DATE May 10, 1984
JOB NO. 808-114
SCALE 1" = 150'
SHEET 1 OF 1

6683705 PAGE 110

DESCRIPTION

A parcel of land located in and being a part of the S.W. 1/4 of Section 33, Town 5 North, Range 12 East, Bruce Township, Macomb County, Michigan, and being more particularly described as follows: Commencing at a point 195.23 feet North 89 degrees 59 minutes East of the west 1/4 post of said Section 33, said point being the intersection of Gates Road and Eldred Road; and thence extending South 89 degrees 22 minutes East 320.50 feet along the centerline of Gates Road; thence South 03 degrees 05 minutes West 661.22 feet; thence North 89 degrees 29 minutes West 547.24 feet; thence North 01 degree 05 minutes 25 seconds West 93.30 feet; thence South 89 degrees 25 minutes West 135.25 feet; thence along the centerline of Eldred Road on the following courses and distances, North 01 degree 12 minutes East 97.35 feet, thence North 10 degrees 02 minutes East 106.62 feet; thence North 13 degrees 36 minutes East 134.05 feet, thence South 82 degrees 55 minutes East 194.05 feet and North 84 degrees 05 minutes East 215.05 feet to the point of beginning, reserving easements of record, if any.

Note: Hearings relate to description of record for delineated parcel.

Recorded
 11/22/84

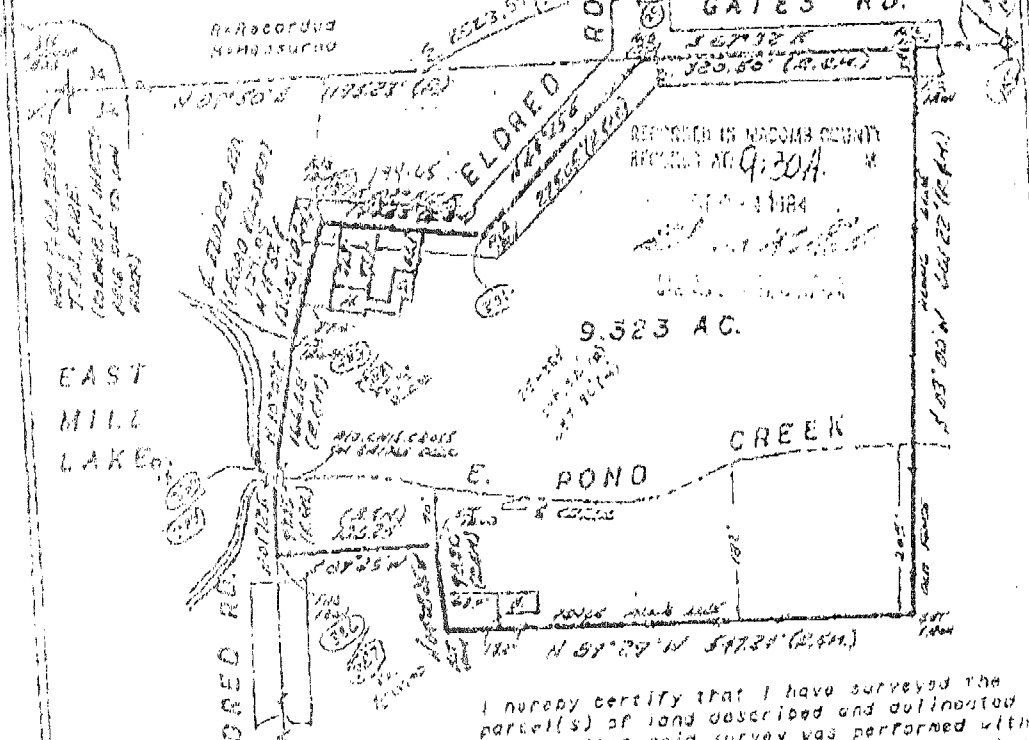

9.523 AC.

I hereby certify that I have surveyed the parcel(s) of land described and delineated herein; that said survey was performed with a relative error of closure no greater than 1 in 5,000; and that I have fully complied with the requirements of Section 3, Act 132, P.A. 1970.

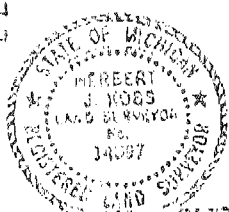

Herbert J. Kobs
 Herbert J. Kobs
 Registered Land Surveyor No. 14097

KOB'S LAND SURVEYING

1075 BREWER ROAD RICHGO, MICHIGAN 752276

Job: MACOMB COUNTY 1997 REMONUMENTATION PROGRAM FOR BRUCE AND WASHINGTON TWPS

By: HUSTON K. KENNEDY

Point	Direction	Distance	Northing	Easting	Elevation

<i>F-12 EDS- @ G-12</i>					
Start 619			479957.6602	13479491.1048	
IN 620	S 88°40'20.9" W	2620.712			
PO 620		<i>713.0012</i>	479896.9444	13476871.0960	
PO 620	N 88°40'20.9" E	714.245 <i>R</i>			
Temporary Intersection Point			479913.4918	13477585.1496	
PO 223	N 1°19'39.1" W	60.026	479973.5013	13477583.7589	
Start 620			479896.9444	13476871.0960	
PO 620	N 88°40'20.9" E	1.259			
Temporary Intersection Point			479896.9736	13476872.3546	
PO 225	N 1°19'39.1" W	60.147	479957.1042	13476870.9612	
Start 620			479896.9444	13476871.0960	
PO 620	S 88°40'20.9" W	6.025			
Temporary Intersection Point			479896.8048	13476865.0728	
PO 224	S 1°19'39.1" E	1.842	479894.9637	13476865.1155	
Start 620			479896.9444	13476871.0960	
PO 620	S 88°40'20.9" W	<i>1328.82</i> <i>R</i>			
Temporary Intersection Point		1328.222	479866.1726	13475543.2301	
PO 227	N 1°19'39.1" W	0.617	479866.7892	13475543.2158	
Start 620			479896.9444	13476871.0960	



BRUCE TWP ~~1249.27~~ 49
 W. 1/2 NE 1/4 SEC. 33 T. 5N R. 12E.

E-12

1542.90





COPYRIGHT A

6-12

71
~~13~~ 68

BRUCE TWP.

E. 1/2 N.E. 1/4 SEC. 33 T.5N. R.12E.

276

REV. 9-83
REV. 4-82
REV. 3-80
REV. 11-79
REV. 2-78
REV. 1-76
REV. 1-75

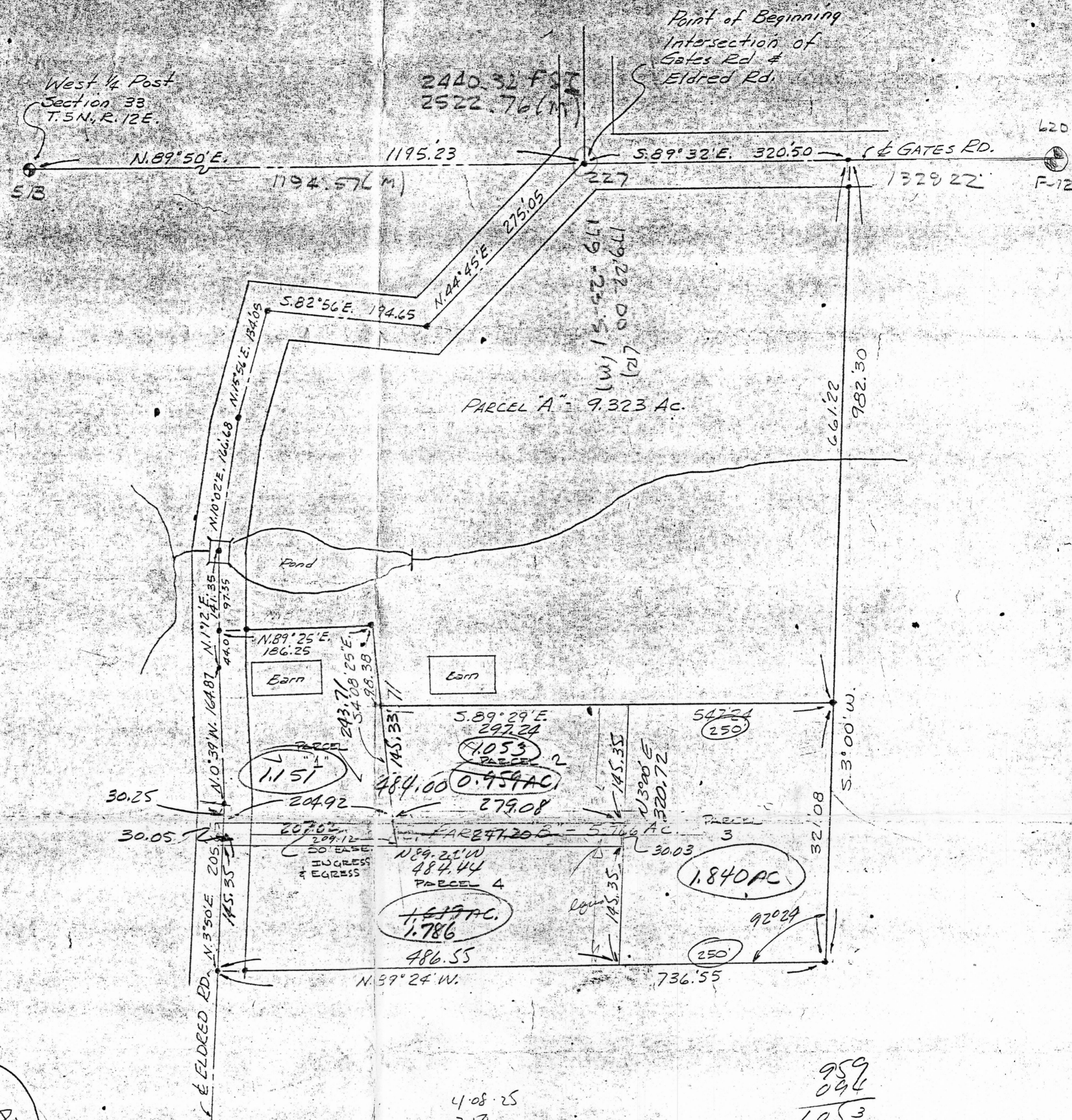

Scale: 1" = 100'

370
184
186

2.77

0.333

204.92
207.02
411.94
205.97
207.02

4.08.25
3.50
7.58.25

4.08.25
3-00
7-08.25

279.08
277.24
556.28
278.14

959
094
1.053

5.83 279.08
1.88
277.20

0709
1.080
1.1509

2.77

1.84

1.84

REVISIONS			LEHNER ASSOCIATES, INC. REG. CIVIL ENGINEERS & SURVEYORS MT. CLEMENS, MICHIGAN	DATE
BULL'N	DATE	BY		6-27-62
			SKETCH OF SURVEY PART OF S.W. 1/4 OF SEC. 33, T.5N, R.12E. BRUCE TWP., MACOMB CO., MICH. for G.D. KNECHTEL	DRAWN
				JRS
				CHECKED
				JOB NO.
				62-505
				SHEET NO.
				one

SKETCH OF SURVEY
 PART OF SECTION 33, T8N, R12E,
 BRUCE TWP, MACOMB CO, MICHIGAN

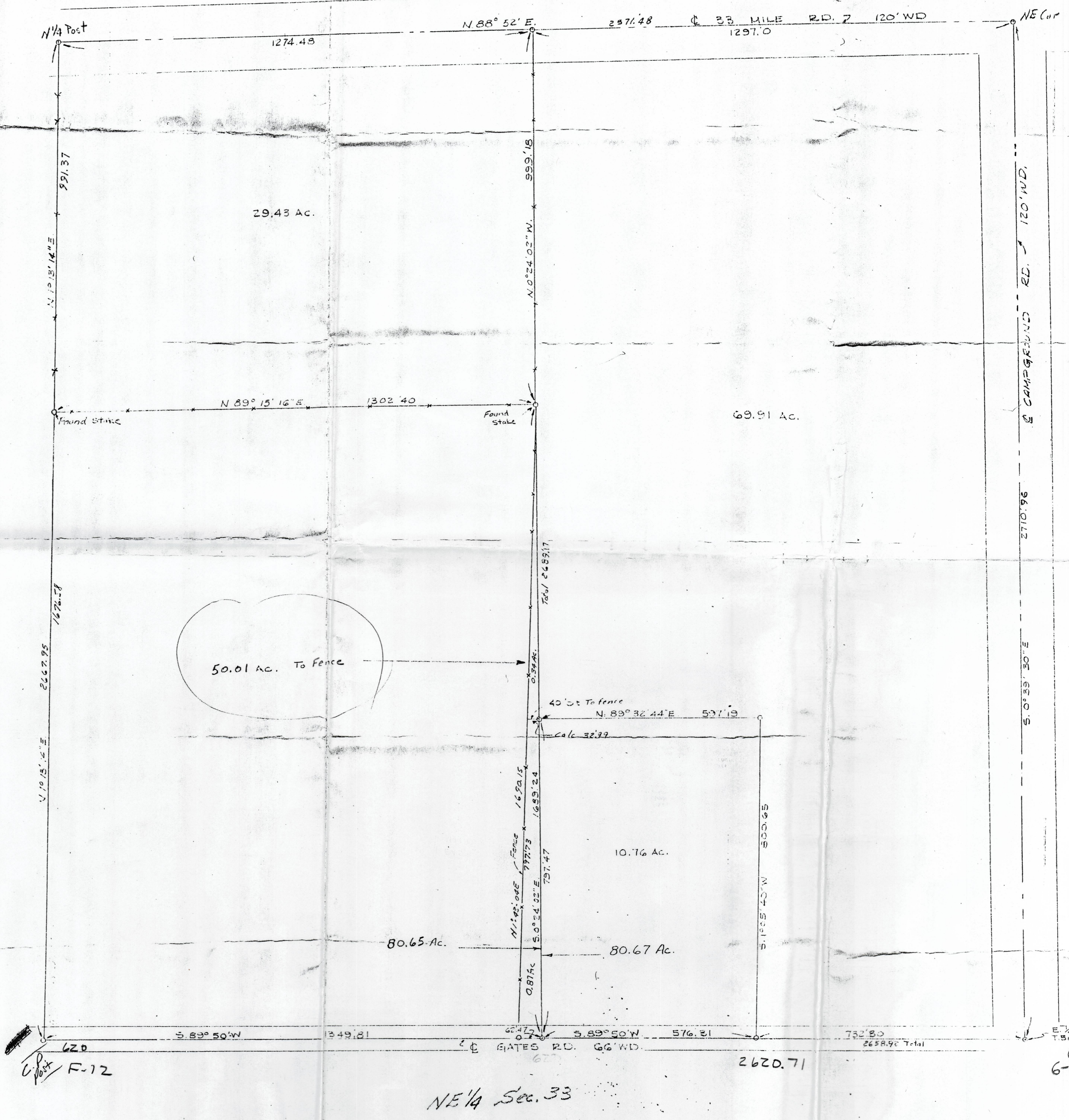

Scale: 1" = 200'

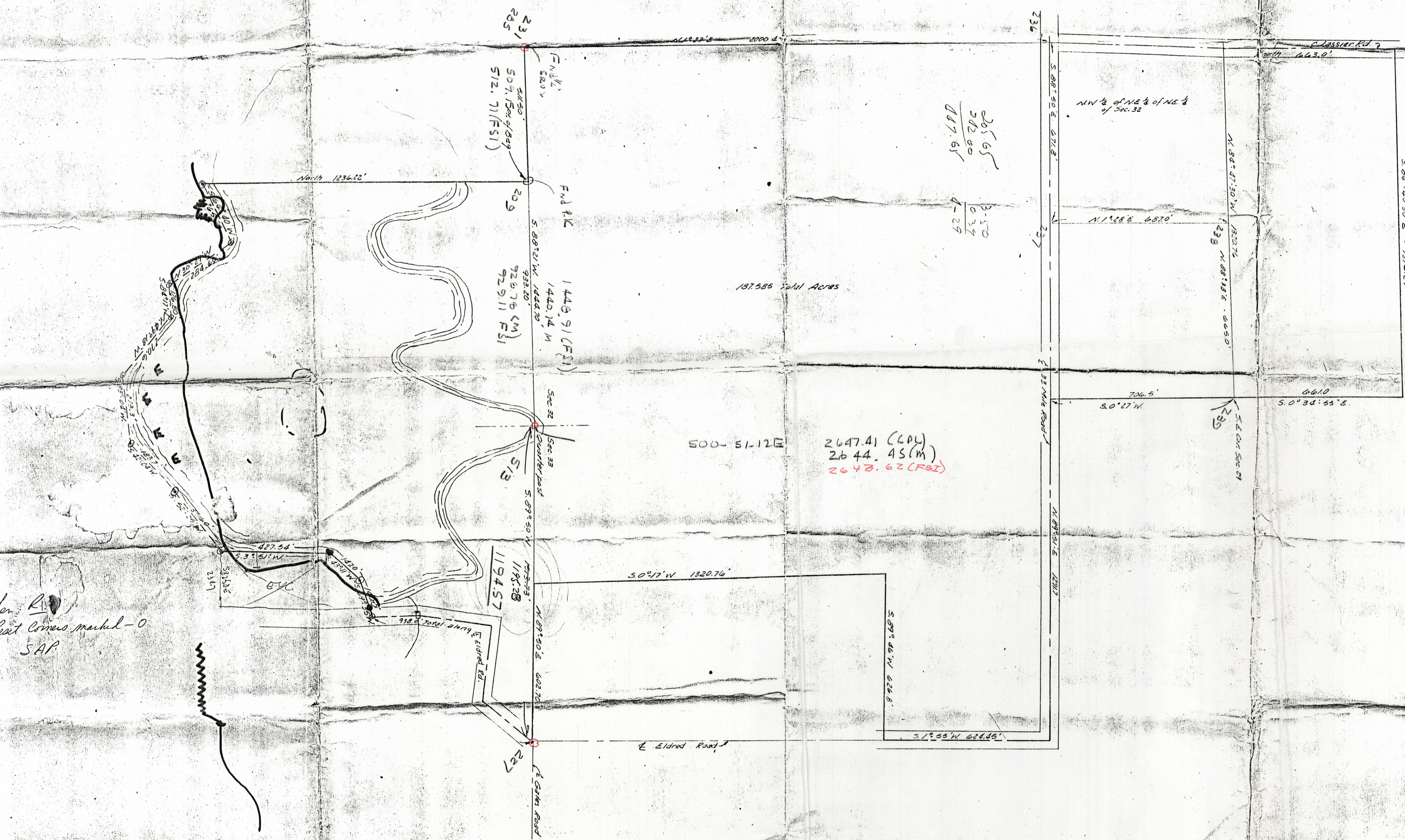

265.65
202.00
47.65

3.50
0.39
4.29

2647.41 (LPL)
2644.45 (M)
2643.62 (F52)

See R
Left corner marked - 0
SAP

REVISIONS		DATE	BY
BULL'N	DATE		

LEHNER ASSOCIATES, INC. REG. CIVIL ENGINEERS & SURVEYORS MT. CLEMENS, MICHIGAN		DATE 2-27-80
KNECHTEL'S PROPERTIES PART OF SECS. 29, 32, & 33 T.54N.R.12E., BRUCE TWP.		DRAWN JLB
JOB NO. 6140		CHECKED
SHEET NO.		6140