

LAND CORNER RECORDATION CERTIFICATE
Filing Requirement of Act 74, Mich. P.A. 1970

For corners in

<u>Macomb</u> (County)	Located In: Bruce Township	Corner Code # F-11
1. Public Land Survey	T <u>5N</u> R <u>12E</u>	<u>F-11</u>
	T <u> </u> R <u> </u>	<u> </u>
	T <u> </u> R <u> </u>	<u> </u>
	T <u> </u> R <u> </u>	<u> </u>
2. Property Controlling in Section	S <u> </u> T <u> </u> R <u> </u>	<u> </u>
	S <u> </u> T <u> </u> R <u> </u>	<u> </u>
3. Miscellaneous Property in Sec.	S <u> </u> T <u> </u> R <u> </u>	<u> </u>
	S <u> </u> T <u> </u> R <u> </u>	<u> </u>

146685
LIBER 9748 PAGE 281
09/01/2000 09:57:45 A.M.
MACOMB COUNTY, MI
CARNELLA SABAUGH, REG/DEE

Register of Deeds Stamp & File Number

4. Lot No. _____, Recorded Plat _____
5. Private Claims _____

I, Huston K. Kennedy, in a field survey on March 2, 2000 do hereby state that under requirements of P.A. 74, Michigan P.A. of 1970, the corner points mentioned in lines 1 and 2 above were in conformance with regulations and rules therefore as required in the current manual of survey instructions of the United States Department of the Interior, Bureau of Land Management or by a decree of a Court of Law and/or that the corner points mentioned in lines 3, 4 and 5 above were in conformance with the rules of the Michigan Board of Land Surveyors or by a Decree of a Court of Law; established, re-established, monumented, recovered, found as expressed below:

A	B	C	D	E	F	G	H	I	J	K	L	M
1												
2	6		5		4		3		2		1	
3												
4	7		8		9		10		11		12	
5												
6	18		17		16		15		14		13	
7												
8	19		20		21		22		23		24	
9												
10	30		29		28		27		26		25	
11												
12	31		32		33		34		35		36	
13												

NOTE: Not more than 2 corners, all in the same town and range, may be recorded on this certificate.

- A. Description of original monument and accessories and/or subsequent restoration:
1817-GLO Wampler, D.S.; Set Post 10" Tamarack is used for the corner, no witnesses
1.) 1974-Coulter, PS #14760; LCRC L.2503, pg.533 – Fnd a ½" Iron Rod
2.) 1980-Kobs, PS #14097; LCRC L.3217, pg.669 – Fnd a ½" Iron Bar
3.) 1996-King, PS #30085; LCRC L.6946, pg.746 – Fnd a ½" Iron Rod w/cap GGJ# 19835
4.) 1980-Kobs, PS #14097; Survey L.3217, pg.692 – Fnd a ½" Iron Bar, used same wit as 1980 LCRC
5.) 1987-Kobs, PS #14097; Survey L.4306, pg.753 – Fnd a ½" Iron Bar, used same wit as 1980 LCRC
6.) 1996-Flint Surveying & Engineering, Co., unrecorded witnesses – Fnd a ½" Rerod w/cap #14760
- B. Description of corner evidence found and/or method applied in restoring or reestablishing corner:
2000-Kennedy Surveying, Inc. – Kennedy, PS #17623 – Fnd a ½" Iron Rod w/cap located 6 feet South of the existing centerline of 33 Mile Road extending to the East & West, which has a gravel surface. Found a ½" Iron Rod located in the intersection of 33 Mile Road and Eldred Road, which is located 1306.02 feet (mea) and 1303.23 (r) West of F-11.

Witnesses from LCRC #1, 2, 3 & unrecorded witnesses #6 were used to recover and verify the location of the found ½" Iron Rod w/cap.

I accepted the found ½" Iron Rod w/cap as the best evidence of the original corner position.

FIELD MEASUREMENTS BETWEEN

F-11 to E-11
GLO = 39.76 Ft. or 2624.14 Ft.
2613.09 Ft. (MEA-2000)

ACCEPTED BY THE MACOMB COUNTY SURVEY PEER GROUP AS THE OFFICIAL CORNER UNDER MICHIGAN PUBLIC ACT 345 OF 1990 AT A MEETING HELD ON 7/12/00

William E. Soderberg
WILLIAM E. SODERBERG, P.S., CHAIRMAN

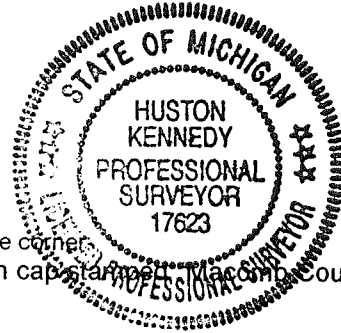

- C. Description of monument for corner and accessories established to perpetuate locating the position of the corner:
F-11 I replaced the found ½" Iron Rod w/cap with a ¾" x 24" Iron Rod w/2" diameter aluminum cap stamped "Macomb County Monument, MI Act #345", PS #17623
N33°W 31.57' Set Mag Nail & Remon Washer SW face 12" Willow
N46°E 38.80' Set Mag Nail & Remon Washer SE face 10" Elm
S47°E 42.30' Set Mag Nail & Remon Washer NE face 11" Ash
S23°W 47.85' Set Mag Nail & Remon Washer SE face 7" Willow

The selected location is accepted by me and is generally accepted by Professional Surveyors as the best available evidence of the position of the original corner.

Signed by: *Huston K. Kennedy*
Surveyor's Michigan License No. 17623

Date 7-19-00





2000
MACOMB COUNTY REMONUMENTATION
PROGRAM FOR BRUCE TOWNSHIP

Research Dossier for F-11

Prepared by:
Kennedy Surveying, Inc.
105 North Washington Street
Oxford, Michigan 48371
00-5020

Sources of Information Researched For Macomb 2000 Remonumentation Program FOR BRUCE TOWNSHIP

- 1.) GLO Notes
- 2.) Act 74 Recorded LCRC
- 3.) Act 132 Recorded Surveys
- 4.) Personal History and Records
- 5.) Letters to the Following Requesting Unrecorded
LCRCs and Surveys
 - a.) Anderson, Eckstein & Westrick
 - b.) Fenn & Associates Surveying, Inc.
 - c.) King & Associates
 - d.) AES Engineers & Surveyors, Inc.
 - e.) Metco Land Sea Corp.
 - f.) Raymond Donnelly & Associates
 - g.) Metco-Dunn, Inc.
 - h.) Road Commission for Macomb County
 - i.) Macomb County Public Works
 - j.) George Jerome & Company
 - k.) Kem-Tec Surveying
 - l.) Mickalich & Associates
 - m.) Lehner Associates, Inc.
 - n.) Spalding, DeDecker & Associates
 - o.) M.C.S. Associates, Inc.
 - p.) Urban Land Consultants

GLO NOTES

Researching the government survey records for Macomb County shows that the post was set at the South $\frac{1}{4}$ corner of Section 28, and the North $\frac{1}{4}$ of corner of Section 33 in 1817 by Joseph Wampler, D.S.

10" Tamarack is used for the corner, no witnesses

EXISTING CONDITIONS

The original government post has been obliterated and the witness trees have been destroyed. The corner has been perpetuated with a $\frac{1}{2}$ " Iron Rod w/cap located 6 feet South of the existing centerline of 33 Mile Road extending to the East & West, which has a gravel surface. Found a $\frac{1}{2}$ " Iron Rod located in the intersection of 33 Mile Road and Eldred Road, which is located 1306.02 feet (mea) and 1303.23 (r) West of F-11.

LCRC AND RECORDED SURVEYS

Researching the Macomb County Records for Land Corner Recordation Certificates (LCRC) shows that William J. Coulter, PS #14760 recorded a LCRC on June 4, 1974. He found a $\frac{1}{2}$ " Iron Rod.

WITNESSES: (Based upon LCRC recorded in Liber 2503, page 533 of Macomb County Records)

Nail in 19" tree N20°W 51.60 Ft. (gone)

Nail in 12" tree N60°W 88.00 Ft. (gone)

*Nail in 12" tree N30°E 38.40 Ft.

Herbert J. Kobs, PS #14097 recorded a LCRC on March 17, 1980 in Liber 3217, page 669 of Macomb County Records. He found a $\frac{1}{2}$ " Iron Bar.

WITNESSES:

PK Nail in 16" Willow – WNW – 87.85 Ft. (gone)

*PK Nail in 10" Willow – NW – 31.53 Ft.

*PK Nail in 12" Willow – NE – 38.42 Ft.

Donald H. King, PS #30085 recorded a LCRC on March 15, 1996 in Liber 6946, page 746 of Macomb County Records. He found a $\frac{1}{2}$ " Iron Rod w/cap GGJ#19835.

WITNESSES: .

*Spike in 14" Poplar NW 87.70 Ft.

*PK Nail w/Remon Tag 10" Poplar NW 31.68 Ft.

*PK Nail w/Remon Tag 12" Poplar NNW 23.91 Ft.

*PK Nail w/Remon Tag 14" Poplar NE 37.93 Ft.

Herbert J. Kobs, PS #14097 recorded a Certificate of Survey on March 17, 1980 in Liber 3217, page 692 of Macomb County Records. He found a $\frac{1}{2}$ " Iron Bar, and used the same witnesses as those listed above on the 1980 LCRC.

Herbert J. Kobs, PS #14097 recorded a Certificate of Survey on October 20, 1987 in Liber 4306, page 753 of Macomb County Records. He found a $\frac{1}{2}$ " Iron Bar, and used the same witnesses as those listed above on the 1980 LCRC.

UNRECORDED SURVEYS AND WITNESSES

Flint Surveying & Engineering witnesses found a ½" Rerod w/cap #14760.

WITNESSES:

- *N15°W 59.88' Fnd PK & Tag #17623 in 10" Ash
- *N03°E 56.75' Fnd PK & Tag #17623 in 10" Apen
- *N30°E 66.05' Fnd PK & Tag #17623 in 12" Ash
- *S29°W 45.29' Fnd PK in 17" Oak

FIELD MEASURMENTS BETWEEN

F-11 to E-11

GLO = 39.76 Ft. or 2624.14 Ft.
2613.09 Ft. (MEA-2000)

The witnesses for the above mentioned Land Corner Recordation Certificate were used to verify the location of the found ½" Iron Rod w/cap as of March 2, 2000. I therefore, recommend to the Macomb County Peer Group that they accept the ½" Iron Rod w/cap as found as the best evidence of the original corner position.

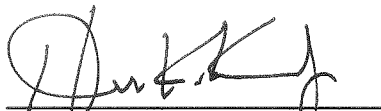

Huston K. Kennedy, PS
Kennedy Surveying, Inc.

*Used to verify the location of the found corner (F-11)

Tran. 5 North Range 12 East-

Cash 10 N 19 W 27

Do 8 S 46 E 15

46.00 Out^d Tran. Prof.

50.00 Left Do.

60.00 N.O. 42 in Dr.

60.00 Set front cor S 28, 29, 32, 33

N.O. 14 N 12 E 22

Do. 12 S 23 W 56

Poor Oak Land

East On R.L. betⁿ S 28 & 33

32.00 Out^d Tran prof.

40.00 Set tran. 1/2 mi front-

43.00 Left prof.

77.52 Out^d N. S. line 3 like N.

Very lilly Poor Land

West corrected betⁿ S 28 & 33

148 Cor. 24 like N {forgot to put down on R.L.

39.76 moved tran. 1/4 S. Cor. F-11

Tran 10 mi. Dr. rather 1/4 S cor.

73.74 B. O. 23 in Dr.

North Between S. 28 & 29

31.00 Out^d prof.

38.00 Left Do.

40.00 Set 1/2 mile front

2503 533

LAND CORNER RECORDATION CERTIFICATE

FILING REQUIREMENT OF ACT 74, MICH. P.A. 1970

A247224

Bruce Twp.

FOR CORNERS OF--	LOCATED IN--	CORNER CODE NUMBER
1. PUBLIC LAND SURVEY	T. 5 S. R. 12 E.	E. - 11
2. PROPERTY CONTROLLING IN SECTION	T. S. R. W.	
3. MISCELLANEOUS PROPERTY IN SECTION	T. S. R. W.	
4. LOT NO.	RECORDED PLAT	
5. PRIVATE CLAIMS		

RECORDED IN MACOMB COUNTY RECORDS AT: 12:00 P. M. JUN - 4 1974

Edna Hill
CLERK - REGISTER OF DEEDS
MACOMB COUNTY, MICHIGAN

REGISTER OF DEEDS STAMP AND FILING NUMBER

I, William J. Coulter do hereby certify that under requirements of P.A. 74, Michigan P.A. of 1970, the corner points mentioned in lines 1 and 2 above (identified with circles on index code diagram - over were, in a field survey on May 20 1974, established, re-established, monumented, re-monumented, recovered or restored as expressed below and in conformance with regulations and rules therefore as required in the current manual of survey instructions of the United States Department of the Interior, Bureau of Land Management or by a decree of a court of law. Furthermore, that the corner points mentioned in lines 3, 4 and 5 above were, in a field survey on _____ 19____, found, recovered, restored, established or re-established as expressed below and in conformance with the rules of the Michigan State Board of Registration for Land Surveyors or, by a Decree of a Court of law:

A. Description of original monument and accessories and/or subsequent restoration:

B. Description of corner evidence found and/or method applied in restoring or re-establishing corner:

C. Description of monument for corner and accessories established to perpetuate locating the position of the corner:

2" Iron rod found, 6 feet south of center of gravel road.

- Nail in 10" tree N20°W 31.60'
- Nail in 12" tree N60°W 28.00'
- Nail in 12" tree E30°E 38.40'

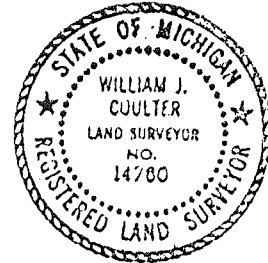

SIGNED BY William J. Coulter DATE June 3, 1974

SURVEYOR'S MICHIGAN REGISTRATION NO. 14760 (SEAL)

FOR STATE AND UNITED STATES AGENCIES:

SIGNED BY _____ DATE _____
CHIEF OF SURVEY PARTY

APPROVED AND SIGNED BY _____ DATE _____
MICHIGAN REGISTERED LAND SURVEYOR (SEAL)

SURVEYOR'S MICHIGAN REGISTRATION NO. _____

LAND CORNER RECORDATION CERTIFICATE

FILING REQUIREMENT OF ACT 74, MICH. P.A. 1970

LIBER **3217** PAGE **669**

FOR CORNERS OF--	LOCATED IN--	CORNER CODE NUMBER
1. PUBLIC LAND SURVEY _____ T. <u>5</u> N. <u>12</u> S. R. <u>12</u> E. W.		(F-11)
2. PROPERTY CONTROLLING IN SECTION <u>33</u> T. <u>5</u> N. <u>12</u> S. R. <u>12</u> E. W.		BRUCE TOWNSHIP
3. MISCELLANEOUS PROPERTY IN SECTION _____ T. _____ N. _____ S. R. _____ E. W.		
4. LOT NO. _____, RECORDED PLAT _____		
5. PRIVATE CLAIMS _____		

A641787

RECORDED IN MACOMB COUNTY
RECORDS AT: 9:15A. M.
MAR 17 1980

Edna K. Hill
CLERK - REGISTER OF DEEDS
MACOMB COUNTY, MICHIGAN
REGISTER OF DEEDS STAMP AND
FILING NUMBER

I, HERBERT J. KOBS, do hereby certify that under requirements of P.A. 74, Michigan P.A. of 1970, the corner points mentioned in lines 1 and 2 above were, in a field survey on OCTOBER 30, 1979, established, re-established, monumented, re-monumented, recovered or restored as expressed below and in conformance with regulations and rules therefore as required in the current manual of survey instructions of the United States Department of the Interior, Bureau of Land Management or by a decree of a court of law. Furthermore, that the corner points mentioned in lines 3, 4 and 5 above were, in a field survey on _____, 19____, found, recovered, restored, established or re-established as expressed below and in conformance with the rules of the Michigan State Board of Registration for Land Surveyors or, by a Decree of a Court of law:

A. Description of original monument and accessories and/or subsequent restoration:

B. Description of corner evidence found and/or method applied in restoring or re-establishing corner:

(F-11) FOUND 1/2" IRON BAR BY SOUTH EDGE OF GRAVEL ROAD.

C. Description of monument for corner and accessories established to perpetuate locating the position of the corner:

(F-11) 1/2" IRON BAR.
P.K. NAIL IN 16" WILLOW - W.N.W. - 87.85'
P.K. NAIL IN 10" WILLOW - N.W. - 31.53'
P.K. NAIL IN 12" WILLOW - N.E. - 38.42'

SIGNED BY *Herbert J. Kobs* DATE MARCH 13, 1980
HERBERT J. KOBS

SURVEYOR'S MICHIGAN REGISTRATION NO. 14097

FOR STATE AND UNITED STATES AGENCIES:

SIGNED BY _____ DATE _____
CHIEF OF SURVEY PARTY

APPROVED AND SIGNED BY _____ DATE _____
MICHIGAN REGISTERED LAND SURVEYOR

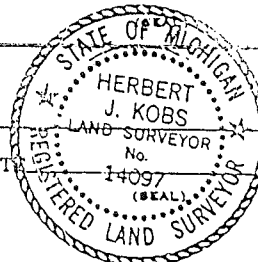

SURVEYOR'S MICHIGAN REGISTRATION NO. _____

LAND CORNER RECORDATION CERTIFICATE
Filing Requirement of Act 74, Mich. P.A. 1970

For corners in

Macomb
(County)

Located in: Bruce
 Twp.

Corner Code ##

- | | | |
|------------------------------------|--------------------------|-------|
| 1. Public Land Survey | T <u>5N</u> R <u>12E</u> | F-11 |
| | T <u>5N</u> R <u>12E</u> | G-11 |
| | T _____ R _____ | _____ |
| | T _____ R _____ | _____ |
| 2. Property Controlling in Section | S _____ T _____ R _____ | _____ |
| | S _____ T _____ R _____ | _____ |
| 3. Miscellaneous Property in Sec. | S _____ T _____ R _____ | _____ |
| | S _____ T _____ R _____ | _____ |

Register of Deeds Stamp & File Number

4. Lot No. _____, Recorded Plat _____
 5. Private Claims _____

I, Donald H. King, in a field survey on January 6, 19 96, do hereby certify that under requirements of P.A. 74, Michigan P.A. of 1970, the corner points mentioned in lines 1 and 2 above were in conformance with regulations and rules therefore as required in the current manual of survey instructions of the United States Department of the Interior, Bureau of Land Management or by a decree of a Court of Law and/or that the corner points mentioned in lines 3, 4 and 5 above were in conformance with the rules of the Michigan Board of Land Surveyors or by a Decree of a Court of Law; established, re-established, monumented, re-monumented, recovered, found as expressed below:

NOTE: Not more than 4 corners, all in the same town and range, may be recorded on this certificate.

	A	B	C	D	E	F	G	H	I	J	K	L	M
2	6	5	4	3	2	1							
3													
4	7	6	5	4	3	2	1						
5													
6	8	7	6	5	4	3	2	1					
7													
8	9	8	7	6	5	4	3	2	1				
9													
10	10	9	8	7	6	5	4	3	2	1			
11													
12	11	10	9	8	7	6	5	4	3	2	1		
13													

A. Description of original monument and accessories and/or subsequent restoration:

*C0325378 LIBER:06946 PAGE:746 08:30A 03/15/1996
 CARMELLA SABAUGH-MACOMB COUNTY, MI REG/DEEDS*

B. Description of corner evidence found and/or method applied in restoring or reestablishing corner:

- (F-11) Found 1/2" iron w/cap GGJ 19835
 (G-11) Found 3/4" iron w/alum Remon. Cap

C. Description of monument for corner and accessories established to perpetuate locating the position of the corner:

- (F-11) 1/2" Iron w/cap GGJ 19835
 Spike in 14" Poplar, NW 87.70'
 PK Nail w/Remon. Tag in 10" Poplar, NW 31.68'
 PK Nail w/Remon. Tag in 12" Poplar, NNW 23.91'
 PK Nail w/Remon. Tag in 14" Poplar, NE 37.93'
 (G-11) 3/4" Iron w/alum. Remon. Cap
 PK Nail w/Remon. Cap in utility pole, NW 43.58'
 E Botton 2" St. A.P., SW 48.15"
 PK Nail N end 12" CMP, SSW 89.23'
 PK Nail E end 18" CMP, SE 42.91'

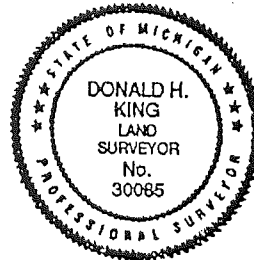

Signed by Donald H. King
 Surveyor's Michigan License No. 30085

Date January 10, 1996



NOTE: REVISED PARCELS
B AND D, DATED
11-26-79

Certificate of Survey

(EARL KEIM REAL ESTATE)
FOR JACK & C. PALMER
DATE Oct. 30, 1979
JOB # 329-79
SCALE 1" = 150'
SHEET 1 OF 2

LD 3217 RECD 392

DIVISION OF PART OF THE NORTH HALF OF THE
N.E. 1/4 OF N.W. 1/4 OF SECTION 33, TOWN 5
NORTH, RANGE 12 EAST, BRUCE TOWNSHIP,
MACOMB COUNTY, MICHIGAN.

NOTE: BEARINGS RELATE TO SURVEY OF PROPERTY
ADJOINING SOUTH LINE OF DELINEATED PARCEL.

SET 1/2" IRON BARS 18" LONG WITH CAPS
STAMPED (R.L.S. 14097) AT POINTS
MARKED THUS: O

R= RECORDED
M= MEASURED

RECORDED IN MACOMB COUNTY
RECORDS AT: 4:35A. M.
MAR 17 1980

Edna K. Hill
CLERK - REGISTER OF DEEDS
MACOMB COUNTY, MICHIGAN

NORTH 1/4 COR. SEC. 33, T. 5N., R. 12E.
(1/2" IRON BAR)
PT. MARK IN 16" WILLOW - W. 101' - 87.85'
PT. MARK IN 10" WILLOW - N. 101' - 31.53'
PT. MARK IN 12" WILLOW - N.E. - 38.42'

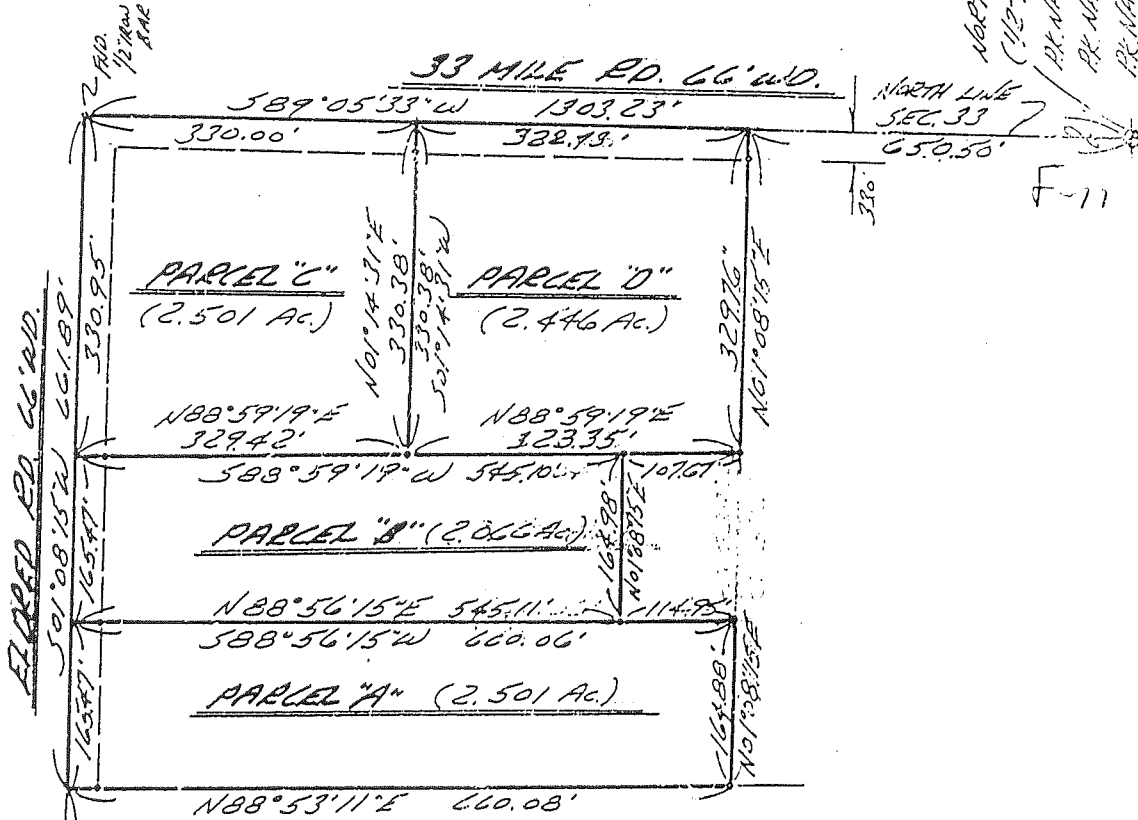

33 MILE RD. 66' W.D.
 501' 08' 15" W 661.89'
 165.47' - 165.47' - 165.47'

33.0'
 661.89'
 33.0'

I HEREBY CERTIFY THAT I HAVE SURVEYED THE PARCEL (B)
OF LAND DESCRIBED AND DELINEATED HEREON; THAT SAID
SURVEY WAS PERFORMED WITH A RELATIVE ERROR OF CLOSURE
NO GREATER THAN 1 IN 5,000; AND THAT I HAVE FULLY
COMPLIED WITH THE REQUIREMENTS OF SECTION 3, ACT
132, P.A. 1970.

Herbert J. Kobs
HERBERT J. KOBBS
REGISTERED LAND SURVEYOR
No. 14097

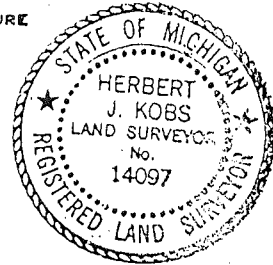

N88°40'50"E 1317.00'E



KOBS LAND SURVEYING

1926 BREWER ROAD

ROMEO, MICHIGAN

752-2700

CERTIFICATE OF SURVEY

FOR HOWARD SIMS
JOB NO. 125-87
SCALE 1" = 150'
DRAWN BY H. J. K.

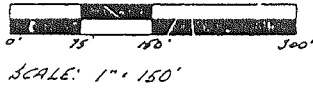

M = MEASURED
R = RECORDED
C = CALCULATED



Part of S.W. 1/4 Section 28, Town 5 North,
Range 12 East, Bruce Township, Macomb
County, Michigan

Note: Bearings and distances to survey as recorded
in Liber 4306, Pages 79 & 80, Macomb
County Records

RECORDED IN MACOMB COUNTY
RECORDS AT: 9:50 A.M.

OCT 20 1987

CLERK - REGISTER OF DEEDS
MACOMB COUNTY, MICHIGAN

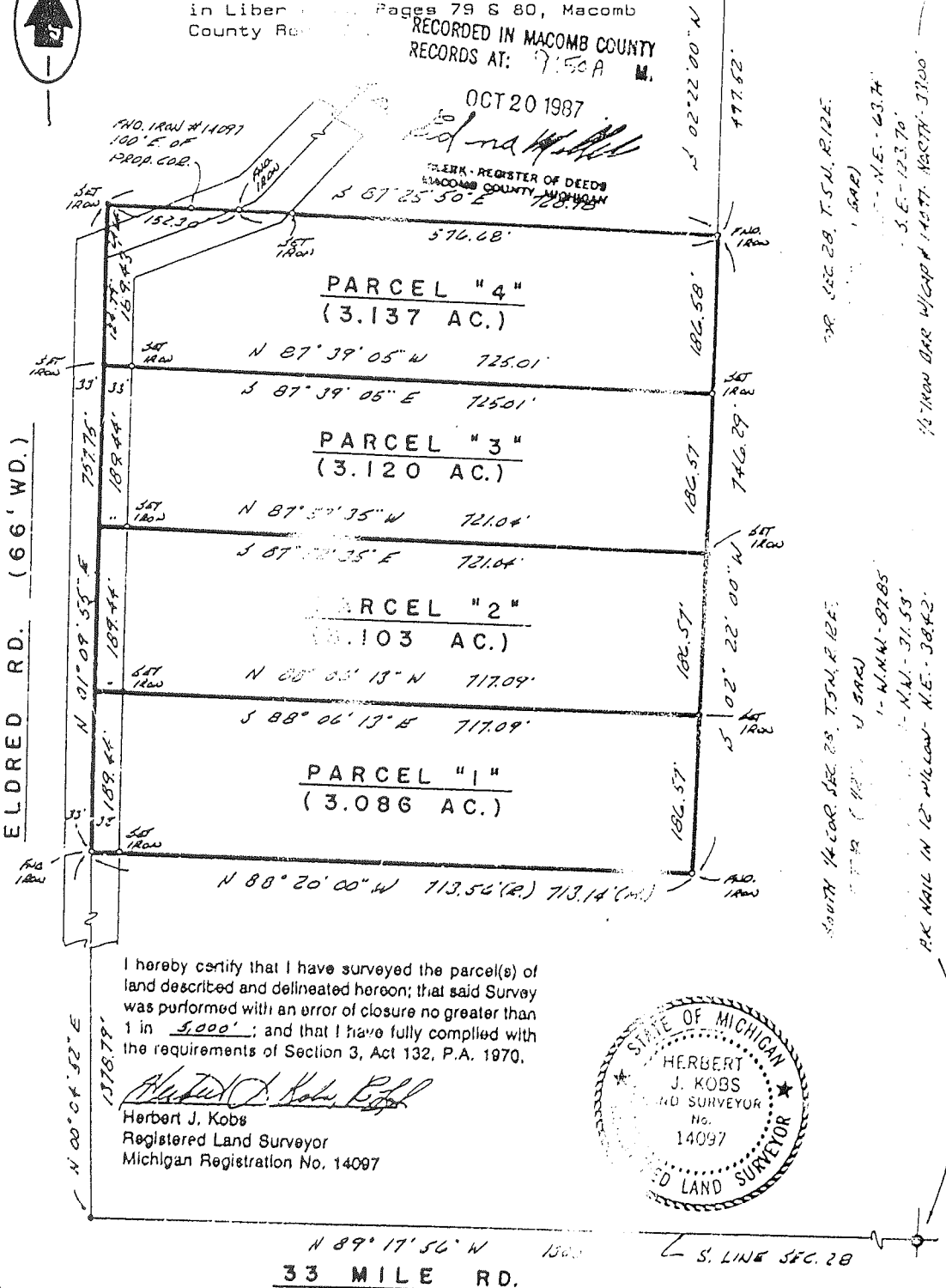

I hereby certify that I have surveyed the parcel(s) of
land described and delineated hereon; that said Survey
was performed with an error of closure no greater than
1 in 5,000'; and that I have fully complied with
the requirements of Section 3, Act 132, P.A. 1970.

Herbert J. Kobs
Herbert J. Kobs
Registered Land Surveyor
Michigan Registration No. 14097

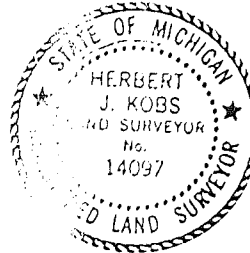

N 89° 17' 50" W 150.00'
33 MILE RD.

F•S•E

DATE: 5-16-00 TIME: 11:46 NO. OF PAGES 12
(including Cover Sheet)

NOTE: If you did not receive all of the pages or if you have a question, please call the number below.

TO:

CO. NAME: _____

ATTENTION: Houston Kennedy

FAXNUMBER: 248-628-7191 Original will be mailed

FROM:

NAME: Sheldon Brown

SUBJECT: _____

REMARKS: _____

Flint Surveying & Engineering Co.
5370 Miller Road, Suite 13 • Swartz Creek, MI 48473-1536
Phone (810) 230-1333 • Fax (810) 230-7844 • E-Mail fse@tir.com

Confidential Disclaimer

This message is intended only for the use of the individual or entity to which it is addressed and may contain information that is privileged, confidential, and exempt from disclosure under applicable law. If the reader of this message is not the intended recipient or the employee or agent responsible for delivering the message to the intended recipient; you are hereby notified that any dissemination, distribution or copying of this communication is strictly prohibited. If you have received this communication in error, please notify us immediately. Thank you.

CODE F11

SECTION CORNER WITNESSES

N/4 COR. SEC. 33 T 5 N-R 12 E

BRUCE TWP. MACOMB CO.

DESCRIPTION OF CORNER FND/SET FD. 1/2" RERO + CAP #14760 ± 41' S.
OF & GRAV. RD.

DATE WITNESSED 12-31-96 BY CREW JIM KELLY / C. EARNSWORTH
(Name)

WITNESSES F.B. JR-L

BEARING DISTANCE DESCRIPTION PG. 17

1. N15°W 59.88' FD. P.K. + TAG #17623 W 10" ASH

2. N03°E 56.75' " 10" ASPEN

3. N30°E 66.05' " 12" ASH

4. S29°W 45.09' FD. P.K. W 17" OAK.

part5\forms\witness.ppt.5

Name OTSIKITA GIRL SCOUTS

School 09 ROMEO
Number 99999
Street UNKNOWN
City
Zip 000000000

Mail Address 00271
GROESBECK
MT CLEMENS MI
48043

Action	Line	Description
[C]	[1]	[T5N,R12E,SEC 29,32 & 33 BEG]
[C]	[2]	[AT SE COR SEC 29: TH]
[C]	[3]	[N84*47'30"W 1320.76 FT; TH]
[C]	[4]	[NORTH 663.00 FT ALG C/L OF]
[C]	[5]	[LASSIER RD; TH S84*40'30"E]
[C]	[6]	[1314.29 FT; TH S0*34'55"E]
[C]	[7]	[661.00 FT TO POB; ALSO A]
[C]	[8]	[PARCEL DESC AS COMM AT E 1/4]
[C]	[9]	[COR SEC 32; TH S88*21'W 933.20]
[C]	[10]	[FT TO POB; TH S88*21'W 511.50]
[C]	[11]	[FT; TH N01*27'E 2000.40 FT;]
[C]	[12]	[TH S88*50'E 671.80 FT; TH]

Continue for more data

Next [TXLGU] F/c [I] (Add,Change,Delete) Page []
Cvt [14] Parcel [132200003] Line [13] [] []

RCV | |FORM| |LTAI| |Col 8|Row 23|Page 1|TRS121

*Blues IWP
C-12
&
E-12*

Name OTSIKITA GIRL SCOUTS

School 09 ROMEO
Number 99999
Street UNKNOWN
City
Zip 000000000

Mail Address 00271

GROESBECK
MT CLEMENS
48043

MI

Action	Line	Description
[C]	[13]	[N01*28'E 687.00 FT; TH]
[C]	[14]	[N88*38'E 665.00 FT; TH]
[C]	[15]	[S0*27'W 706.50 FT; TH]
[C]	[16]	[N89*51'E 1291.70 FT ALG C/L]
[C]	[17]	[OF 33 MILE; TH S01*55'W 624.45]
[C]	[18]	[FT ALG C/L OF ELDRED RD; TH]
[C]	[19]	[S89*46'W 626.80 FT; TH]
[C]	[20]	[S0*17'W 1320.76 FT; TH]
[C]	[21]	[N89*50'E 232.03 FT; TH]
[C]	[22]	[S10*02'W 470.54 FT; TH]
[C]	[23]	[S01*12'W 141.35 FT ALG C/L OF]
[C]	[24]	[ELDRED RD; TH S69*35'00"W]

Continue for more data

Next [TXLGU] F/c [I] (Add,Change,Delete) Page []

Cvt [14] Parcel [132200003] Line [25] [] []

RCV | |FORM| |LTAI| |Col 8|Row 23|Page 1|TRS121

Name OTSIKITA GIRL SCOUTS

School 09 ROMEO
Number 99999
Street UNKNOWN
City
Zip 000000000

Mail Address 00271
GROESBECK
MT CLEMENS MI
48043

Action	Line	Description
[C]	[25]	[140.00 FT; TH S43*10'59"W]
[C]	[26]	[147.00 FT; TH S03*51'00"W]
[C]	[27]	[427.54 FT; TH S52*25'00"W]
[C]	[28]	[356.00 FT; TH S42*04'W 183.70]
[C]	[29]	[FT; TH S83*04'W 273.30 FT; TH]
[C]	[30]	[N49*18'W 290.60 FT; TH]
[C]	[31]	[S84*17'W 72.11 FT; TH]
[C]	[32]	[S01*23'58"E 1386.92 FT; TH]
[C]	[33]	[S88*36'02"2 W 330.00 FT;]
[C]	[34]	[TH N01*23'58"W 1570.65 FT;]
[C]	[35]	[TH S64*40'W 115.17 FT; TH]
[C]	[36]	[N1236.22 FT TO POB; ALSO]

Continue for more data

Next [TXLGU] F/c [I] (Add,Change,Delete) Page []
Cvt [14] Parcel [132200003] Line [37]

[] []

Name OTSIKITA GIRL SCOUTS

School 09 ROMEO
Number 99999
Street UNKNOWN
City
Zip 000000000

Mail Address 00271
GROESBECK
MT CLEMENS MI
48043

Action	Line	Description
[C]	[37]	[NW 1/4 OF NE 1/4 OF NE 1/4 OF]
[C]	[38]	[SEC 32; 201.26 A.]
[]	[]	[]
[]	[]	[]
[]	[]	[]
[]	[]	[]
[]	[]	[]
[]	[]	[]
[]	[]	[]
[]	[]	[]
[]	[]	[]
[]	[]	[]
[]	[]	[]
[]	[]	[]
[]	[]	[]

END OF DATA

Next [TXDLS] F/c [I] (Add,Change,Delete) Page []
Cvt [14] Parcel [132200003] Line [] [] []

Name BUGLI MARCO P & BUGLI SARAH

School 09 ROMEO
Number 99999
Street UNKNOWN
City
Zip 000000000

Mail Address 69983
WILDFLOWER LN
BRUCE TWP MI
48065

Action	Line	Description
[C]	[1]	[T5N,R12E,SEC 31 & 32: BEG AT]
[C]	[2]	[SE COR SEC 31, ALSO BEING SW]
[C]	[3]	[COR SEC 32; TH W 566.71 FT ALG]
[C]	[4]	[S LINE SEC 31; TH N 600.0 FT;]
[C]	[5]	[TH W 768.79 FT; TH N0*09'10"E]
[C]	[6]	[2026.90 FT; TH S89*54'40"E]
[C]	[7]	[1289.91 FT ALG E-W 1/4 LINE TO]
[C]	[8]	[E 1/4 COR SEC 31, ALSO BEING W]
[C]	[9]	[1/4 COR SEC 32; TH ELY 49.50]
[C]	[10]	[FT ALG E-W 1/4 LINE; TH SLY TO]
[C]	[11]	[POB. 69.779 AC.]
[]	[]	[]

C-13

END OF DATA

Next [TXDLS] F/c [I] (Add,Change,Delete) Page []
Cvt [14] Parcel [131400039] Line [] [] []

RCV | |FORM| |LTAI| |Col 8|Row 23|Page 1|TRS121

Name BUGLI MARCO P & SARAH J

School 09 ROMEO
Number 03401
Street 32 MILE
City
Zip 000000000

Mail Address 69983
WILDFLOWER LN
BRUCE TWP MI
48065

Action	Line	Description
[C]	[1]	[T5N,R12E SEC 31 E 1/2 OF NE]
[C]	[2]	[1/4 EXC NW 1/4 OF NE 1/4 OF NE]
[C]	[3]	[1/4 70 A.]
[]	[]	[]
[]	[]	[]
[]	[]	[]
[]	[]	[]
[]	[]	[]
[]	[]	[]
[]	[]	[]
[]	[]	[]
[]	[]	[]
[]	[]	[]
[]	[]	[]

END OF DATA

Next [TXDLS] F/c [I] (Add,Change,Delete) Page []
Cvt [14] Parcel [131200010] Line [] [] []

Name H E & HELEN D BRABB

School 09 ROMEO
Number 72156
Street FISHER
City
Zip 000000000

Mail Address 70170
FISHER RD
ROMEO
48065

MI

Action	Line	Description
[C]	[1]	[T5N,R12E SEC 32 SW 1/4 OF NE]
[C]	[2]	[1/4 & SE 1/4 OF NW 1/4 & S 1/2]
[C]	[3]	[OF SW 1/4 OF NW 1/4 100 A.]
[]	[]	[]
[]	[]	[]
[]	[]	[]
[]	[]	[]
[]	[]	[]
[]	[]	[]
[]	[]	[]
[]	[]	[]
[]	[]	[]
[]	[]	[]
[]	[]	[]

END OF DATA

Next [TXDLS] F/c [I] (Add,Change,Delete) Page []
Cvt [14] Parcel [132100011] Line [] [] []

RCV | |FORM| |LTAI| |Col 8|Row 23|Page 1|TRS121

Name LINTEAU LOUIE

School 09 ROMEO
Number 69945
Street FISHER
City
Zip 000000000

Mail Address 00200
N PADOCK
PONTIAC
MI
48058

MI

Action	Line	Description
[C]	[1]	[SEC 32; COM AT SW COR SEC 32;]
[C]	[2]	[TH N03*00'55"E 2277.53 FT TO]
[C]	[3]	[POB; TH CONT N03*00'55"E]
[C]	[4]	[349.94 FT; TH N89*43'42"E]
[C]	[5]	[1402.17 FT ALG E-W 1/4 LINE;]
[C]	[6]	[TH S04*25'41"W 350.55 FT ALG]
[C]	[7]	[C/L FISHER RD; TH S89*43'42"W]
[C]	[8]	[1393.52 FT TO POB. 11.211 A.]
[]	[]	[]
[]	[]	[]
[]	[]	[]
[]	[]	[]

END OF DATA

Next [TXDLS] F/c [I] (Add,Change,Delete) Page []
Cvt [14] Parcel [132300008] Line []

[] []

RCV | |FORM| |LTAI| |Col 8|Row 23|Page 1|TRS121

Handwritten red mark

787
1284

F-11
3/4 POST

33 MILE

1172 14

RD.

1-330

SCALE 1" = 100'

27

Pt. -005
Pt. 80.00 C.R.
Pt. 87.58 Pl.

1358.59

1303.23

1-33B

RD. s. 1/4 POST

Fill

SCALE: 1" = 100'

BRUCE TWP.

E 1/2 SW 1/4 SEC 28 T 5 N R 12 F

COPYRIGHT 1995 MACOM
All Rights Reserved

1-2

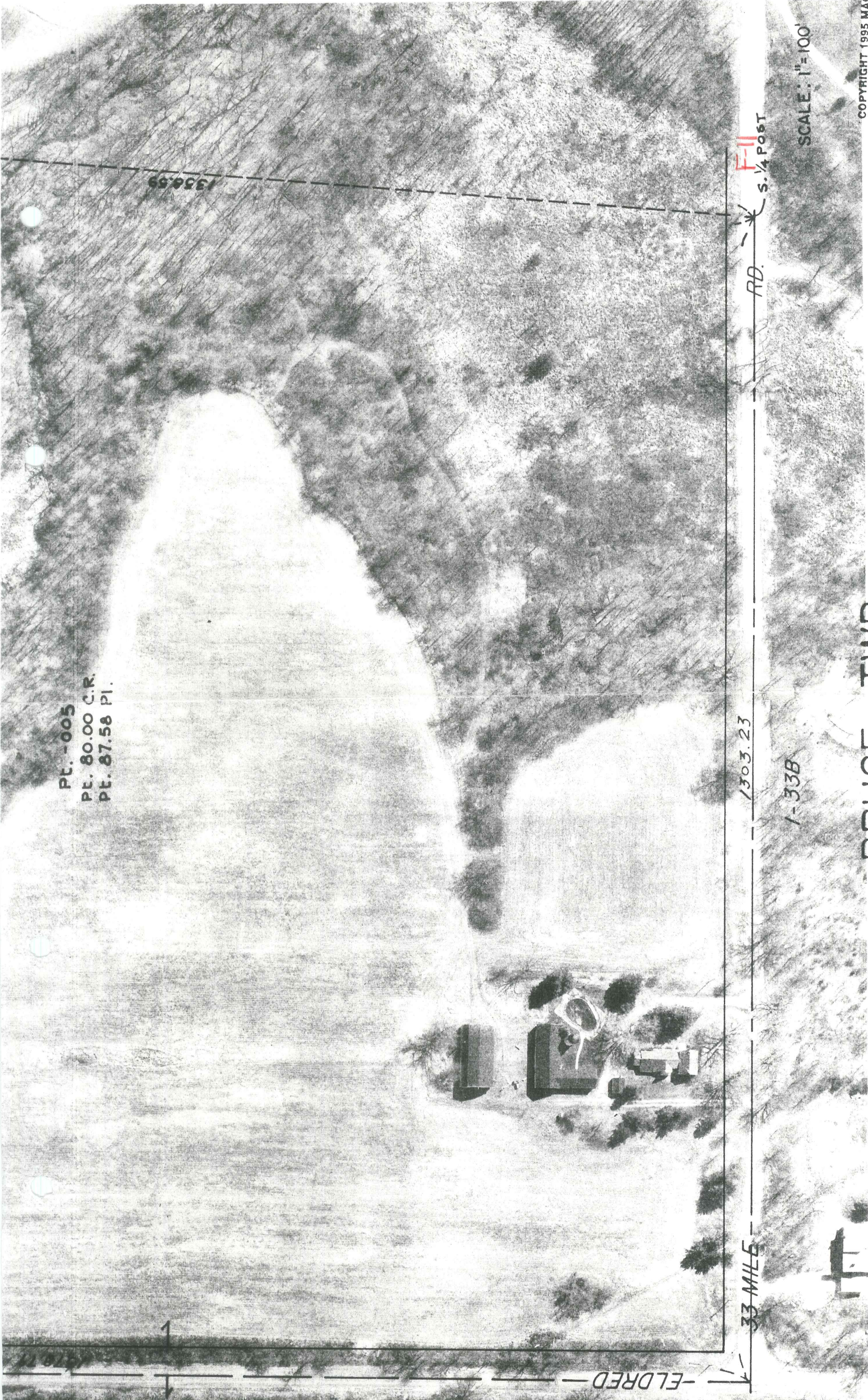

-ELDRED-

33 MILE