

LAND CORNER RECORDATION CERTIFICATE
 Filing Requirement of Act 74, Mich. P.A. 1970

For corners in

Macomb (County)	Located In: Bruce Township	Corner Code #
1. Public Land Survey	T 5N R 12E F-5	
	T _____ R _____	
	T _____ R _____	
	T _____ R _____	
2. Property Controlling in Section	S _____ T _____ R _____	
	S _____ T _____ R _____	
3. Miscellaneous Property in Sec.	S _____ T _____ R _____	
	S _____ T _____ R _____	
4. Lot No. _____, Recorded Plat _____		
5. Private Claims _____		

5011903
 LIBER 16306 PAGE 624



01/19/2005 12:18:31 P.M.
 MACOMB COUNTY, MI SEAL
 CARMELLA SABAUGH, REGISTER OF DEEDS

Register of Deeds Stamp & File Number

I, Huston K. Kennedy, in a field survey on November 8, 2004 do hereby state that under requirements of P.A. 74, Michigan P.A. of 1970, the corner points mentioned in lines 1 and 2 above were in conformance with regulations and rules therefore as required in the current manual of survey instructions of the United States Department of the Interior, Bureau of Land Management or by a decree of a Court of Law and/or that the corner points mentioned in lines 3, 4 and 5 above were in conformance with the rules of the Michigan Board of Land Surveyors or by a Decree of a Court of Law; established, re-established, monumented, recovered, found as expressed below:

NOTE: Not more than 2 corners, all in the same town and range, may be recorded on this certificate.

	A	B	C	D	E	F	G	H	I	J	K	L	M
1													
2	6		5		4		3		2		1		
3													
4	7		8		9		10		11		12		
5													
6	18		17		16		15		14		13		
7													
8	19		20		21		22		23		24		
9													
10	30		29		28		27		26		25		
11													
12	31		32		33		34		35		36		
13													

A. Description of original monument and accessories and/or subsequent restoration:

- 1817-Wampler, D.S.; Post set 10" Aspen N41°E 35 Links
- 1977-Kobs, PS #14097; LCRC L. 2882, Pg 483 – Fnd 5/8" Iron Bar
 - 1977-Kobs, PS #14097; Certificate of Survey L. 2882, Pg. 466 – Fnd 5/8" Iron Bar, used same witnesses 1977 LCRC
 - 1989-Kobs, PS #14097; Survey L. 4729, Pg. 139 – Fnd 1/2" Iron Bar w/cap #14097, used same witnesses as 1977 LCRC
 - 1990-Kobs, PS #14097; Survey L. 4924, Pg. 696 – Fnd 1/2" Iron Bar w/cap #14097, used same witnesses as 1977 LCRC
 - 1997-King, PS #30085; Survey L. 7430, Pg. 844 – Fnd 1/2" Iron
Cont. back side LCRC

B. Description of corner evidence found and/or method applied in restoring or reestablishing corner:

2004-Kennedy Surveying, Inc. – Kennedy, PS #17623 – The corner has been perpetuated in two (2) different positions. The first position is monumented with a capped 1/2" Iron Rod (# not legible) 6 feet North of the existing center line of 36 Mile Road extending to the East & West which has a gravel surface. No lines of occupation to the South, due to the common ownership by Ford Motor Company and the common ownership to the North. The second position is monumented with a 1/2" Iron Rod 5 feet North of the existing center line of said 36 Mile Road and is S31°W 1.81 feet of the first position, which I am not recommending for approval.

Witnesses from LCRC # 1, recorded Certificate of Survey #4 & unrecorded Certificate of Survey #5 verifies the first position of the found capped 1/2" Iron Rod (# not legible).

I accepted the found capped 1/2" Iron Rod (# not legible) as the best evidence of the corner position as being perpetuated.

Field Measurements Between Corners see back side LCRC

C. Description of monument for corner and accessories established to perpetuate locating the position of the corner:

F-5 I replaced the found capped 1/2" Iron Rod (# not legible) with a 3/4" Iron Rod w/2" diameter aluminum cap stamped "Macomb County Monument, MI Act #345, PS #17623"

N23°E 32.97' Set Mag Nail & Remon Washer SE face 24" Pine
 N85°W 198.60' Set Mag Nail & Remon Washer S face Power Pole
 N78°E 147.95' Set Mag Nail & Remon Washer S face Power Pole
 Due South 35.05' Chiseld "X" N face 3" steel fence post
 N31°E 1.81 Ft. Fnd 1/2" Iron Rod

The selected location is accepted by me and is generally accepted by Professional Surveyors as the best available evidence of the position of the corner as being perpetuated.

Signed by: Huston K. Kennedy Date December 16, 2004
 Surveyor's Michigan License No.: 17623



ACCEPTED BY THE MACOMB COUNTY SURVEY PEEP
 GROUP AS THE OFFICIAL CORNER UNDER MICHIGAN
 PUBLIC ACT 345 OF 1990 AT A MEETING HELD
 ON 12/7/04
Martin C. Quinn

Town 5 North, Range 12 East, Bruce Township (F-5)

Section "A" Cont.

- 6) 1989-Kennedy, PS #17623; unrecorded Certificate of Survey – Fnd 5/8" Iron Rod
- 7) 1989-Kennedy, PS #17623; unrecorded Certificate of Survey – Fnd 5/8" Iron Rod, used same witnesses as 1989 unrecorded Certificate of survey
- 8) 1989-Kobs #14097; unrecorded Certificate of Survey – Fnd ½" Iron Bar, w/cap #14097, used same witnesses as 1977 LCRC
- 9) 1990-Kobs, PS #14097; unrecorded Certificate of Survey – Fnd ½" Iron Bar w/cap #14097, used same witnesses as 1977 LCRC
- 10) 2002-Avey, PS #30076; unrecorded Certificate of Survey – Fnd 5/8" Iron Rod
- 11) 2002-Duthler, PS #47200; unrecorded Certificate of Survey – Fnd 5/8" Bar, used same witnesses as 2002 unrecorded Certificate of Survey

Section "B" Cont.

Field Measurements Between Corners

F-5 to F-4

No GLO

Unrecorded Certificate of Survey by Richard A. Duthler, PS #47200, dated February 21, 2002 = 2497.09 Ft.

N023°23'22" W 2497.47 Ft. (measured using Kobs/King's position)

N02°24'46" W 2495.96 Ft. (measured using Kennedy's position)

F-5 to E-5

GLO = 40.24 chains or 2655.84 Ft.

Certificate of Survey recorded in Liber 7430, Page 844 = 2723.00 Ft. (R) Kennedy, 2721.35 Ft. (m) and 2721.35 Ft. (R) Kobs

Two unrecorded Certificate of Surveys by Huston K. Kennedy, PS #17623, dated January 3, 1989 and January 20, 1989 = 2723.10 Ft.

Unrecorded Certificate of Survey by Warren C. Avey, PS #30076, dated February 6, 2002 = 2723.10 Ft.

Unrecorded Certificate of Survey by Richard A. Duthler, PS #47200, dated February 21, 2002 = 2723.10 Ft.

S88°11'41" W 2721.36 Ft. (measured using Kobs/King's position)

S88°09'46" W 2723.35 Ft. (measured using Kennedy's position)

F-5 to G-5

GLO = 40.24 chains or 2655.84 Ft.

Unrecorded Certificate of Survey by Richard A. Duthler, PS #47200, dated February 21, 2002 = 2724.24 Ft.

N88°42'01" E 2725.99 Ft. (measured using Kobs/King's position)

N88°43'56" E 2725.02 Ft. (measured using Kennedy's position)





November 23, 2004

Martin C. Dunn
Macomb County Surveyor/Representative
Remonumentation Program
10 North Main Street
Mount Clemens, MI 48043

Re: Corner F-05
Bruce Township

Dear Marty,

Yesterday, Huston Kennedy contacted me for additional information regarding the above-noted Corner. After having submitted this information to Bill Soderberg in October, 2002, I am once again forwarding the same information to you so that I am sure you have it in your file. I thought that Huston Kennedy would have already been notified of this information.

If you have any questions, please contact me at your convenience.

Sincerely,

Donald H. King

Donald H. King
President

enclosures

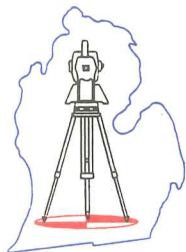

November 23, 2004

Huston Kennedy
Kennedy Surveying Inc.
105 North Washington Street
Oxford, MI 48371

RE: Corner F-05
Bruce Township, Macomb County

Dear Huston,

Purusant to our conversation of yesterday, I am forwarding herewith copies of the letter that I sent to the Peer Group of the Remonumentation Board together with the surveys that I forwarded to the Peer Group at that time. As you will see, this information was forwarded on October 1, 2002, to Bill Soderberg. It is quite possible that this information was overlooked because of Bill's death and the resulting changes that have taken place with the Remonumentation program. Therefore, I will once again forward this same information to Marty Dunn of the Macomb County Remonumentation Board.

If you have any questions, please contact me at your convenience.

Sincerely,

COPY

Donald H. King
President

enclosures

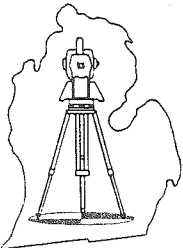

October 1, 2002

Mr. Bill Soderberg
Macomb County Remonumentation Program
10 North Main Street
Mt. Clemens, MI 48043

Re: Corner F-05 – Bruce Township

Dear Bill,

Enclosed herewith is a copy of a recent survey that we performed for Tino Ferrante. Also enclosed is a copy of a Land Corner Recordation Certificate (which I sent in for recording) for Corner F-05 for Bruce Township. The LCRC matches the accessories and location as previously recorded by Herbert Kobs, Liber 2882, Page 483.

Recently, this corner appears to be "disappearing" on a regular basis whenever I revisit it to use it for surveys in the area. The location of Corner F-05, as witnessed and recorded by Herbert Kobs, was used in several surveys in Section 9. I have enclosed a copy of the survey that was used by Herbert Kobs in 1977 when the corner was recorded. At that time, it was referred to as a 5/8" iron. That 5/8" iron has been removed and a note on the witness card, enclosed and highlighted, indicates that Herbert Kobs reset an iron on 5/22/89 with his cap on it. It does not appear as though he re-recorded an LCRC at that time because all of the accessories were still remaining intact for that corner. Later surveys performed by Herbert Kobs, using the same corner, include Job Number 200-89 and Job Number 369-89. I also found another iron in a location that appears to match a survey performed by Huston Kennedy of which no LCRC has been recorded (that I am aware of). This iron is a 1/2" iron, and I have no other information about that location that is prior to the survey by Herbert Kobs in which he recorded the LCRC (November, 1977). Because Corner F-05 will be remonumented soon, I feel it is important you have this information.

If you have any questions or require any additional information, please contact me at your convenience.

Sincerely,

COPY

Donald H. King

cak

enclosure

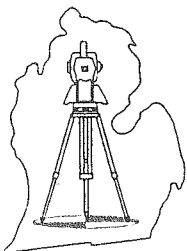

LAND CORNER RECORDATION CERTIFICATE
Filing Requirement of Act 74, Mich. P.A. 1970

For corners in

	Bruce Township	
<u>Macomb</u>	Located In:	Corner Code #
(County)		
1. Public Land Survey	T <u>5</u> N R <u>12</u> E	<u>F-05</u>
	T ___ R ___	_____
	T ___ R ___	_____
	T ___ R ___	_____
2. Property Controlling in Section	S ___ T ___ R ___	_____
	S ___ T ___ R ___	_____
3. Miscellaneous Property in Sec.	S ___ T ___ R ___	_____
	S ___ T ___ R ___	_____

Register of Deeds Stamp & File Number

4. Lot No. _____, Recorded Plat _____
 5. Private Claims _____

I, Donald H. King, in a field survey on 9/12, 2002, do hereby state that under requirements of P.A. 74, Michigan P.A. of 1970, the corner points mentioned in lines 1 and 2 above were in conformance with regulations and rules therefore as required in the current manual of survey instructions of the United States Department of the Interior, Bureau of Land Management or by a decree of a Court of Law and/or that the corner points mentioned in lines 3, 4 and 5 above were in conformance with the rules of the Michigan Board of Land Surveyors or by a Decree of a Court of Law; established, re-established, monumented, recovered, found as expressed below:

NOTE: Not more than 2 corners, all in the same town and range, may be recorded on this certificate.

1	A	B	C	D	E	F	G	H	I	J	K	L	M
2		6		5		4		3		2		1	
3													
4		7		8		9		10		11		12	
5						●							
6		10		17		16		15		14		13	
7													
8		19		20		21		22		23		24	
9													
10		30		29		28		27		26		25	
11													
12		31		32		33		34		35		36	
13													

A. Description of original monument and accessories and/or subsequent restoration:

B. Description of corner evidence found and/or method applied in restoring or reestablishing corner:
 Found following accessories as recorded in Liber 2882, Page 483:

- Found PK Nail, Locust - North 45.07'
- Found PK Nail, Pine - NNE 31.94'
- Found Chisled Cross, North face of Steel Fence Post, South 35.00'

While excavating area to search for 5/8" Iron or and Iron w/Cap 14097 (which Herbert J. Kobs set on 5/29/89 as indicated in his note on Witness Card), I found a pointed blue stone, approximately 8" high and 6" in diameter next to intersection of above accessories.

C. Description of monument for corner and accessories established to perpetuate locating the position of the corner:

- Set Iron w/Cap 30085 on North side of pointed Blue Stone
- PK Nail in 14" Locust - North 45.07'
- Mag Nail in 16" Pine - NNE 31.94'
- Chisled Cross, North face of Steel Fence Post - South 35.08'
- Mag Nail in 20" Twin Maple - ENE 108.70'

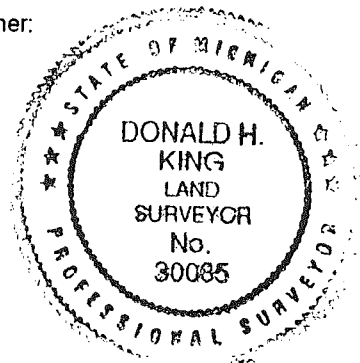

Signed by Donald H. King
 Surveyor's Michigan License No. 30085

Date September 25, 2002

LAND CORNER RECORDATION CERTIFICATE

FILING REQUIREMENT OF ACT 74, MICH. P.A. 1970 A464379

FOR CORNERS OF--	LOCATED IN--	CORNER CODE NUMBER
1. PUBLIC LAND SURVEY _____	T. <u>5</u> N. <u>X</u> , R. <u>12</u> E. <u>X</u>	(F-5) AND (G-5)
2. PROPERTY CONTROLLING IN SECTION <u>9</u>	T. <u>5</u> N. <u>X</u> , R. <u>12</u> E. <u>X</u>	BRUCE TOWNSHIP
3. MISCELLANEOUS PROPERTY IN SECTION _____	T. _____ N. _____, R. _____ E. _____	
4. LOT NO. _____, RECORDED PLAT _____		
5. PRIVATE CLAIMS _____		

RECORDED IN MACOMB COUNTY RECORDS AT: 8:30a M.
 NOV 22 1977
Edna
 CLERK - REGISTER OF DEEDS
 MACOMB COUNTY, MICHIGAN

REGISTER OF DEEDS STAMP AND FILING NUMBER

I, HERBERT J. KOBS, do hereby certify that under requirements of P.A. 74, Michigan P.A. of 1970, the corner points mentioned in lines 1 and 2 above were, in a field survey on JULY 18, 1977, established, re-established, monumented, re-monumented, recovered or restored as expressed below and in conformance with regulations and rules therefore as required in the current manual of survey instructions of the United States Department of the Interior, Bureau of Land Management or by a decree of a court of law. Furthermore, that the corner points mentioned in lines 3, 4 and 5 above were, in a field survey on _____, 19____, found, recovered, restored, established or re-established as expressed below and in conformance with the rules of the Michigan State Board of Registration for Land Surveyors or, by a Decree of a Court of law:

A. Description of original monument and accessories and/or subsequent restoration:

B. Description of corner evidence found and/or method applied in restoring or re-establishing corner:

- (F-5) FOUND 5/8" IRON BAR.
- (G-5) FOUND 1/2" IRON BAR.

C. Description of monument for corner and accessories established to perpetuate locating the position of the corner:

- (F-5) 5/8" IRON BAR.
 P.K. NAIL IN 10" LOCUST - NORTH - 45.07'
 P.K. NAIL IN 10" PINE - N.N.E. - 31.94'
 CHIBLED CROSS IN FACE OF STEEL FENCE POST - SOUTH - 35.08'
- (G-5) 1/2" IRON BAR.
 P.K. NAIL IN 40" OAK - N.E. - 43.71'
 P.K. NAIL IN POWER POLE - S.E. - 44.90'
 CHIBLED CROSS IN STEEL ANCHOR POST - S.W. - 47.96'

SIGNED BY *Herbert J. Kobs*
 HERBERT J. KOBS

DATE NOVEMBER 7, 1977

SURVEYOR'S MICHIGAN REGISTRATION NO. 14097

FOR STATE AND UNITED STATES AGENCIES:

SIGNED BY _____
 CHIEF OF SURVEY PARTY

DATE _____

APPROVED AND SIGNED BY _____
 MICHIGAN REGISTERED LAND SURVEYOR

DATE _____

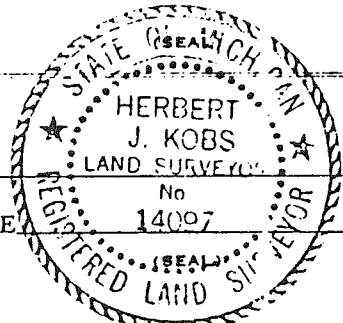

SURVEYOR'S MICHIGAN REGISTRATION NO. _____

00677

T3N-R12E

Bronce Twp. Sec. 9 F-5

SOUTH 1/4 COR

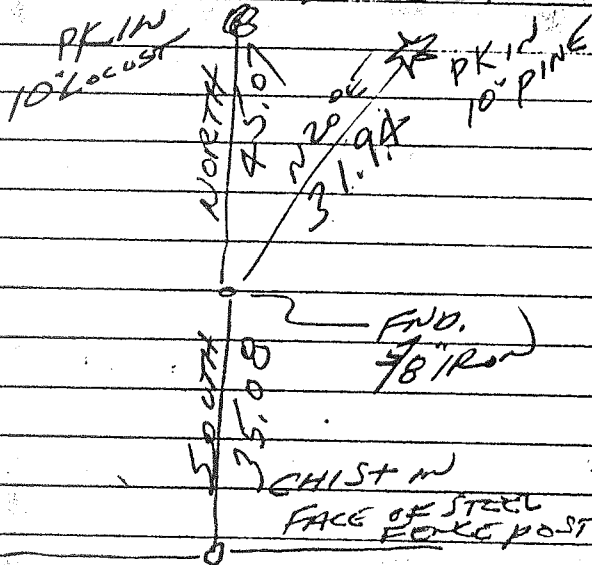

Rev.
11-77

7-15-77

H. Koos

T3N-R12E

Bronce Twp. Sec. 9 F-5

SOUTH 1/4 COR F-5

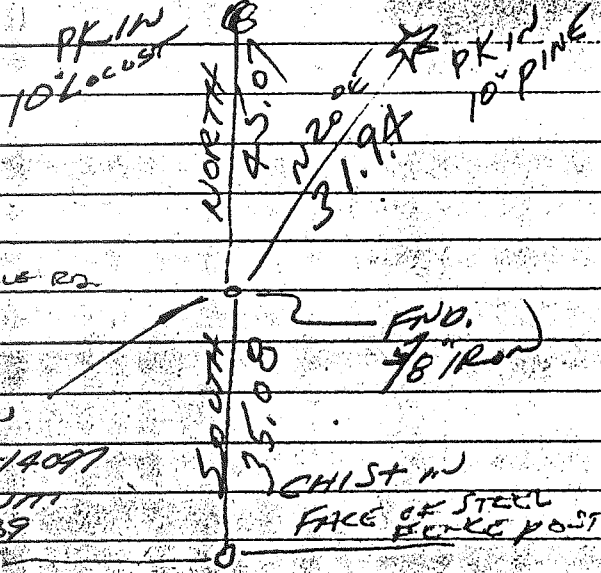

Rev.
11-77

36 MILE RD.

RESET
12" IRON

W/CAP #14097

FROM WIT.
5-22-89

HK

7-15-77

H. Koos

DEAR SIR:

PLEASE SURVEY THE 5 ACRES
OFF THE EAST SIDE OF THE
ENCLOSED PROPERTY DESCRIPTION
THANK YOU.

A. A. Smith

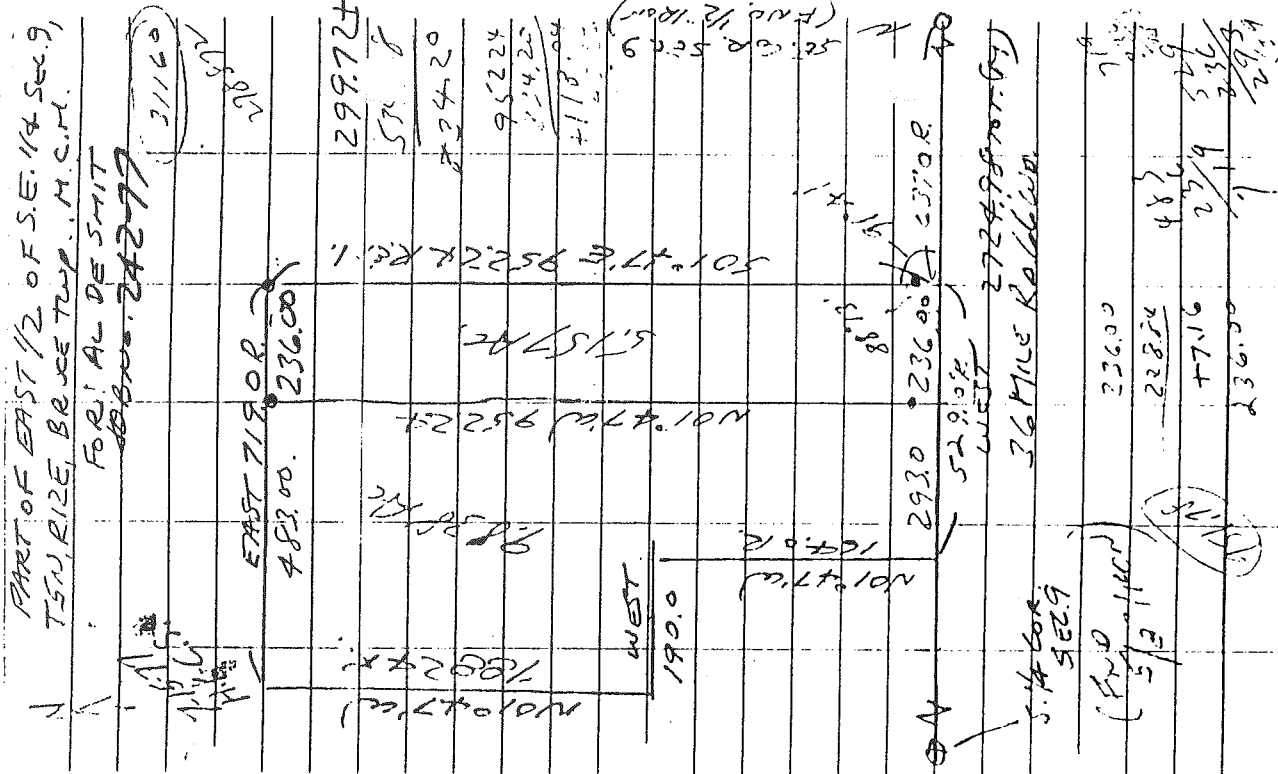

A PARCEL OF LAND LOCATED
IN AND BEING A PART OF THE
EAST 1/2 OF THE SOUTHEAST 1/4
OF SEC. 9, BRUCE TWP., MACOMB
COUNTY, MICH., AND BEING MORE
PARTICULARLY DESCRIBED AS FOLLOWS:
COMMENCING AT A POINT 637.0
FEET WEST OF THE S.E. CORNER
OF SEC. 9 AND THENCE EXTENDING
WEST 529.0 FEET ALONG THE
SOUTHERLY LINE OF SAID SEC. 9,
THENCE NORTH 1 DEGREE 47 MIN.
WEST 164.0 FT.; THENCE WEST
190.0 FEET THENCE NORTH 1 DEGREE
47 MINUTES WEST 788.24 FEET;
THENCE EAST 719.0 FEET THENCE SOUTH
1 DEGREE 47 MINUTES EAST 952.24
FEET TO THE POINT OF BEGINNING.
FIFTEEN ACRES MORE OR LESS.

637
236
873

CERTIFICATE OF SURVEY

FOR LINDA NOBLE
 JOB NO. 200-89 DATE 5-23-89
 SCALE 1" = 300' SHEET 1 of 1
 DRAWN BY H.J.K. CHECKED BY D.H.K.

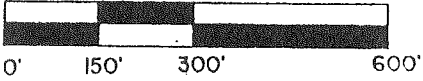

M = MEASURED
 R = RECORDED
 C = CALCULATED

RECORDED IN MACOMB COUNTY,
 RECORD AT: 11:06 A.M.
SEP 22 1989

LIBER 04729PG139

NOTE: Bearings relate to description of record for delineated parcel.

Herbert J. Kobs
 CLEAR EVIDENCE OF RECORDS
 MADE IN MACOMB COUNTY, MICHIGAN

DESCRIPTION:

Land in the Township of Bruce, County of Macomb, State of Michigan, described as: A parcel of land in and being a part of Section 9, Town 5 North, Range 12 East, Bruce Township, Macomb County, Michigan, and being more particularly described as follows:
 Commencing at the Southwest corner of Section 9; thence South 87 degrees 00 minutes 00 seconds East 292.10 feet to the point of beginning; thence North 02 degrees 16 minutes 00 seconds East 2508.40 feet; thence South 86 degrees 28 minutes 50 seconds East 342.88 feet; thence South 02 degrees 03 minutes 00 seconds West 2505.43 feet; thence North 87 degrees 00 minutes 00 seconds West 352.30 feet to the point of beginning, containing 20.000 acres of land.
 Subject to the rights of the public in 36 Mile Road and any easements of record.

I hereby certify that I have surveyed the parcel(s) of land described and delineated hereon; that said survey was performed with a relative error of closure no greater than 1' in 5,000'; and that I have fully complied with the requirements of Section 3, Act 132, P.A. 1970.

Herbert J. Kobs, P.L.S.
 Herbert J. Kobs
 Registered Land Surveyor
 No. 14097

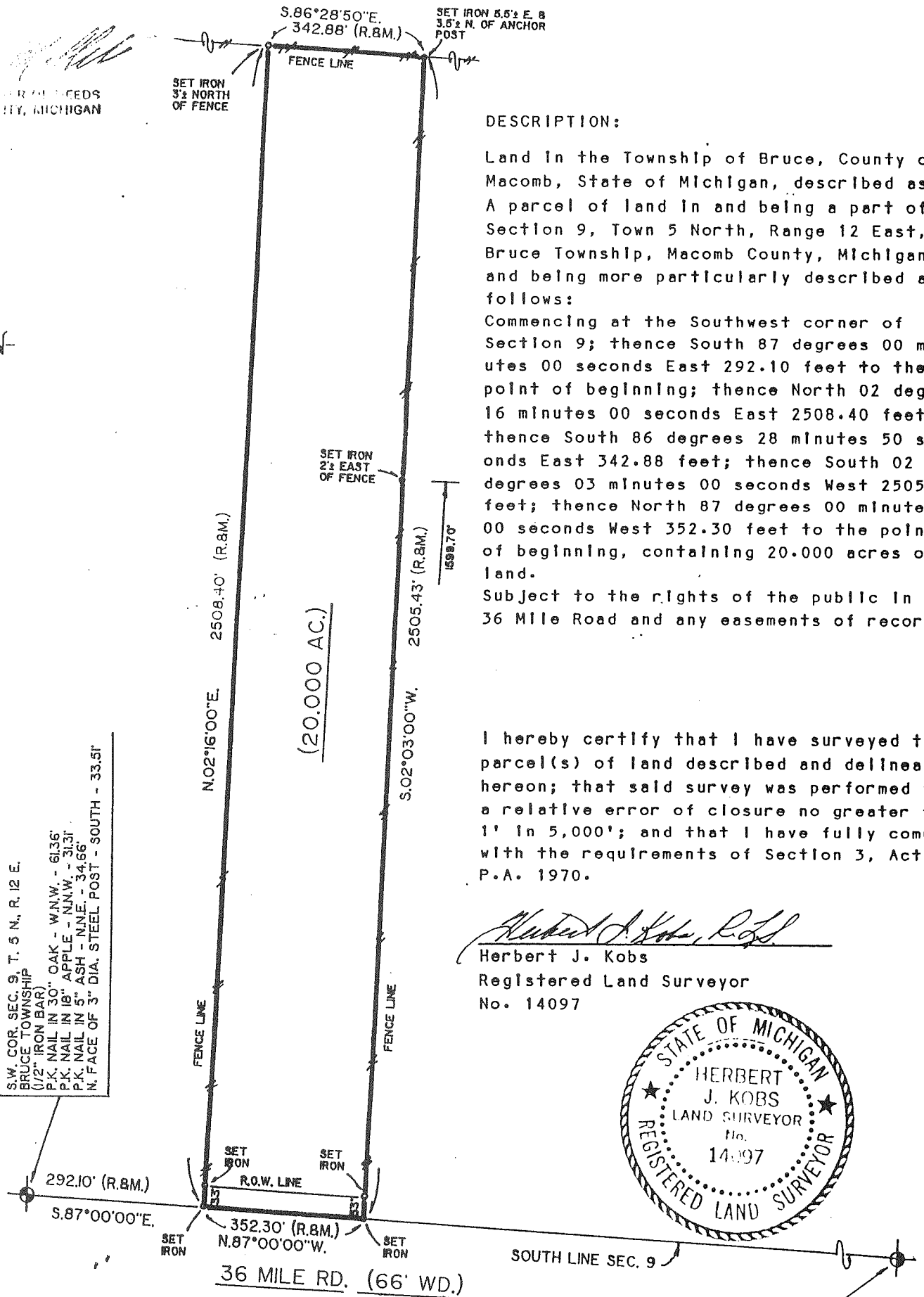

S.W. COR. SEC. 9, T. 5 N., R. 12 E.
 BRUCE TOWNSHIP
 (1/2" IRON BAR)
 P.K. NAIL IN 30" OAK - W.N.W. - 61.36'
 P.K. NAIL IN 18" APPLE - N.N.W. - 31.31'
 P.K. NAIL IN 5" ASH - N.N.E. - 34.66'
 N. FACE OF 3" DIA. STEEL POST - SOUTH - 33.51'

SOUTH 1/4 COR. SEC. 9, T. 5 N., R. 12 E.
 BRUCE TOWNSHIP
 (1/2" IRON BAR W/ CAP # 14097)
 P.K. NAIL IN 10" LOCUST - NORTH - 45.07'
 P.K. NAIL IN 10" PINE - N.N.E. - 31.94'
 CHS. CROSS IN FACE OF STEEL FENCE POST - SOUTH - 35.08'

CERTIFICATE OF SURVEY

FOR M.P.C. COMPANY

JOB NO. 369-89 DATE FEB. 15, 1990

SCALE 1" = 300' SHEET 1 OF 5

DRAWN BY W.S.B. CHECKED BY H.J.K.

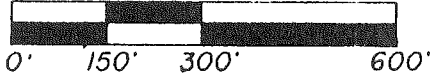

M = MEASURED
R = RECORDED
C = CALCULATED

WEST 1/4 COR. SEC. 9, T. 5N, R. 12E, also
EAST 1/4 COR. SEC. 8, T. 5N, 12E,
BRUCE TOWNSHIP
(1/2" IRON W/CAP #4097)
P.K. NAIL IN 12" ASH - E.N.E. - 24.50'
P.K. NAIL IN 12" ASH - E.S.E. - 33.75'
P.K. NAIL IN 24" ASH - S.E. - 14.50'
P.K. NAIL IN 30" DEAD ASH - S.S.W. - 29.00'
P.K. NAIL IN 18" ASH - S.W. - 10.04'

PART OF THE S.E. 1/4 OF SECTION 8, TOWN 5 NORTH,
RANGE 12 EAST, BRUCE TOWNSHIP, MACOMB COUNTY,
MICHIGAN, AND PART OF THE S.W. 1/4 OF SECTION 9,
TOWN 5 NORTH, RANGE 12 EAST, BRUCE TOWNSHIP,
MACOMB COUNTY, MICHIGAN.

B489939

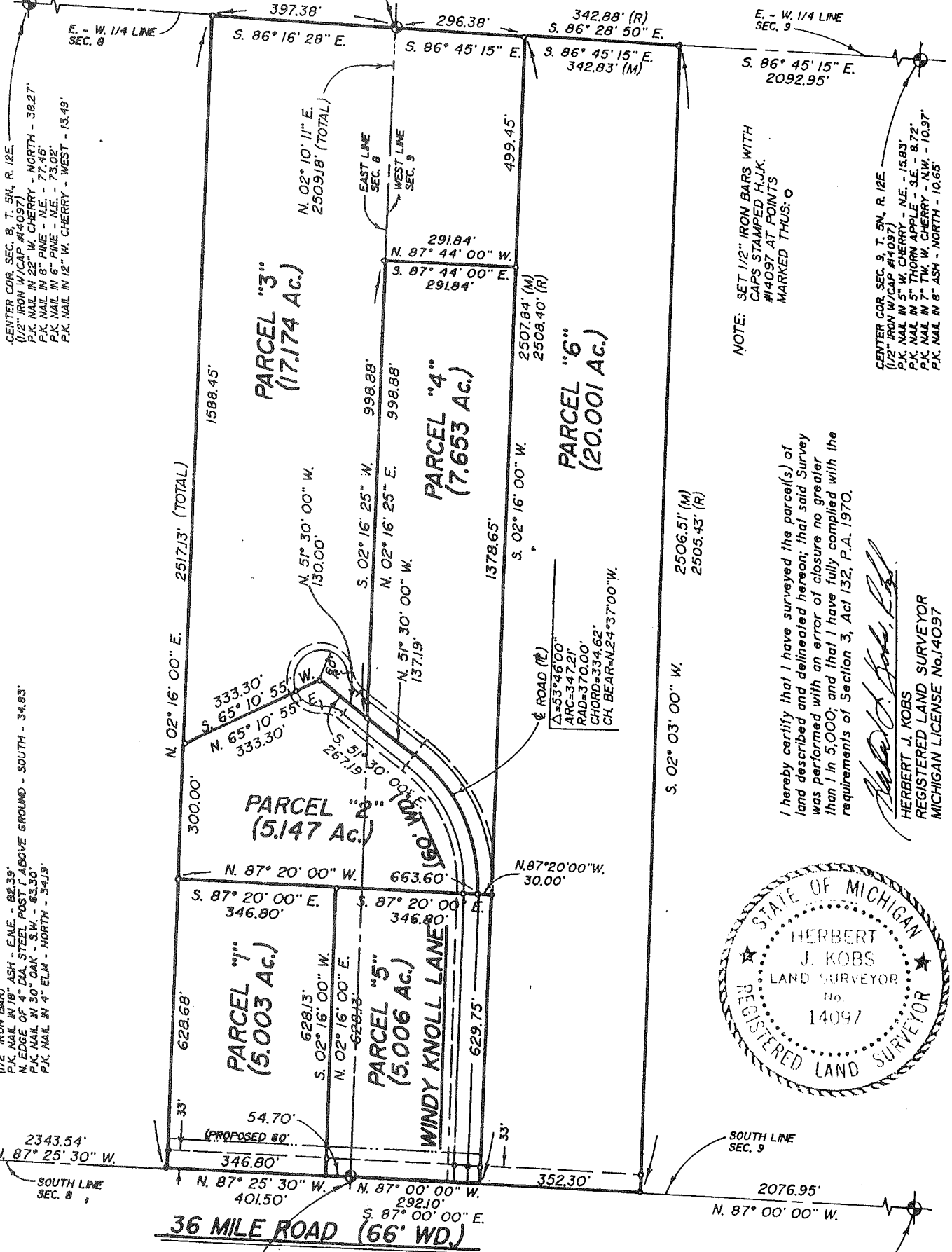

CENTER COR. SEC. 8, T. 5N, R. 12E,
(1/2" IRON W/CAP #4097)
P.K. NAIL IN 25" PINE - NORTH - 38.27'
P.K. NAIL IN 8" PINE - N.E. - 72.05'
P.K. NAIL IN 12" W. CHERRY - WEST - 13.49'

SOUTH 1/4 COR. SEC. 8, T. 5N, R. 12E,
BRUCE TOWNSHIP
(1/2" IRON BAR)
P.K. NAIL IN 18" ASH - E.N.E. - 82.39'
N. EDGE OF 4" DIA. STEEL POST ABOVE GROUND - SOUTH - 34.93'
P.K. NAIL IN 30" OAK - S.W. - 63.30'
P.K. NAIL IN 4" ELM - NORTH - 34.93'

S.W. COR. SEC. 9, T. 5N, R. 12E, also
S.E. COR. SEC. 8, T. 5N, 12E,
BRUCE TOWNSHIP
(1/2" IRON BAR)
P.K. NAIL IN 30" OAK - W.N.W. - 61.36'
P.K. NAIL IN 18" APPLE - N.N.W. - 31.91'
P.K. NAIL IN 5" ASH - N.N.E. - 34.66'
N. FACE OF 3" DIA. STEEL POST - SOUTH - 33.51'

SOUTH 1/4 COR. SEC. 9, T. 5N, R. 12E,
BRUCE TOWNSHIP
(1/2" IRON BAR W/CAP #4097)
P.K. NAIL IN 10" LOCUST - NORTH - 45.07'
P.K. NAIL IN 10" PINE - N.N.E. - 31.94'
CHS. CROSS IN FACE OF STEEL FENCE POST - SOUTH - 35.08'

NOTE: SET 1/2" IRON BARS WITH
CAPS STAMPED H.J.K.
#4097 AT POINTS
MARKED THUS: O

I hereby certify that I have surveyed the parcel(s) of
land described and delineated hereon; that said Survey
was performed with an error of closure no greater
than 1 in 5,000; and that I have fully complied with the
requirements of Section 3, Act 132, P.A. 1970.

Herbert J. Kobs
HERBERT J. KOBS
REGISTERED LAND SURVEYOR
MICHIGAN LICENSE NO. J4097



KENNEDY SURVEYING, IC.

831 Sebek Blvd.
Oxford, Michigan 48051

Phone: (313) 628-42

Certificate of a Survey

LIBER 0-17570582

Survey for Richard Roth
Address 6361 36 Mile Road, Romeo, Michigan 48065

Date January 20, 1981

Job No. 88-2495 Pg. 1

This is to certify that Huston Kennedy, Registered Land Surveyor, on this date have surveyed and mapped the land below platted, and that the ratio of closure on the unadjusted field observations is 1 in 17,560, and that all of the requirements of P.A. 132 of 1970 have been complied with and are described as follows:

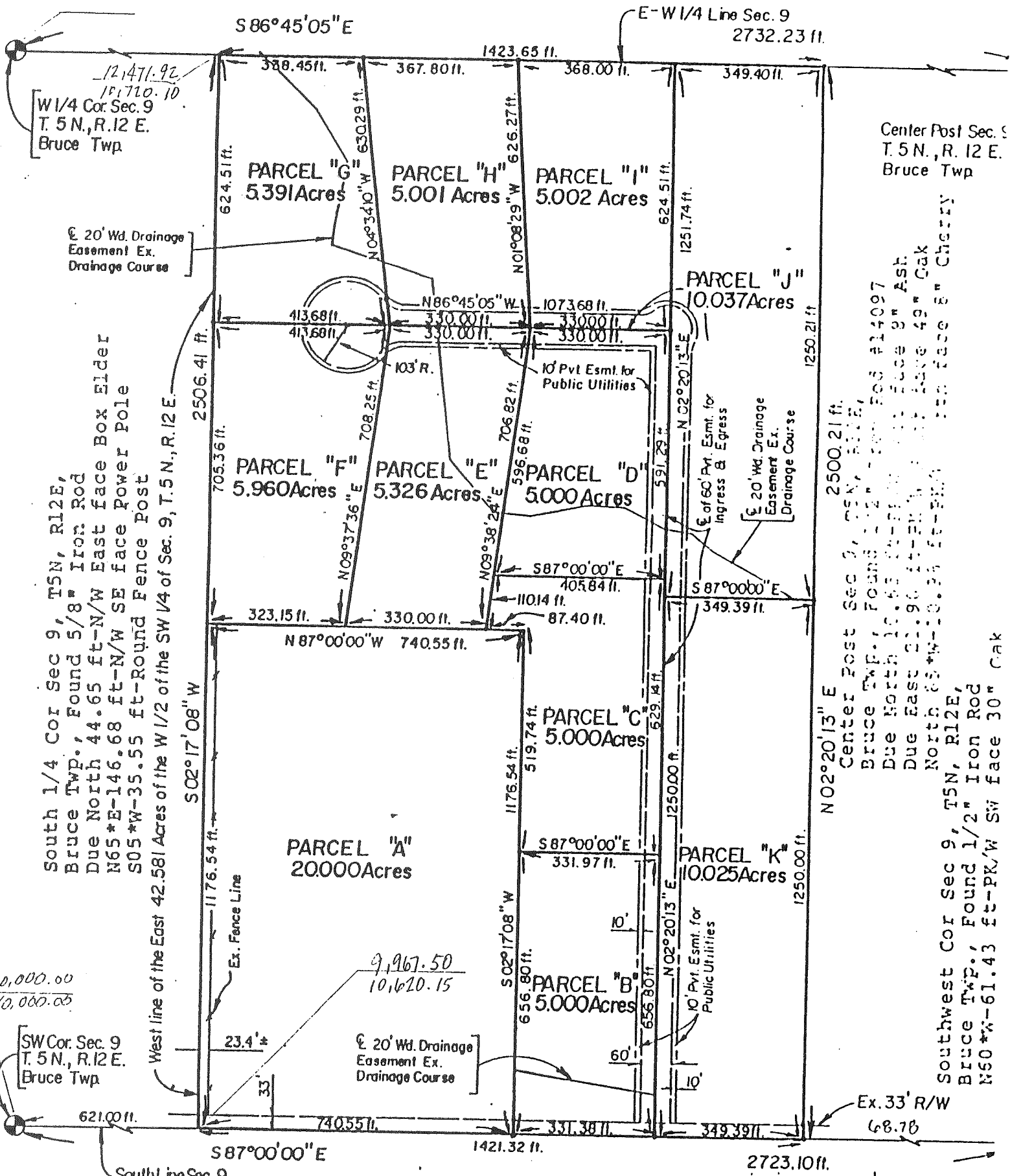

36 MILE ROAD 66 FT. WD.

LEGEND.

- = Iron Found
- = Iron Set
- = Concrete Monument
- R = Recorded Distance
- M = Measured Distance
- P.O.B. = Point of Beginning
- = Fence Line
- Scale: 1" = 300'

West 1/4 Cor Sec 9, T5N, R12E,
Bruce Twp., Set 2" Iron Pipe from
Witnesses
S20*W-10.00 ft-PK/W NW face 15" Maple
Due North 11.14 ft-PK/W West face 6" Elm
S30*E-14.43 ft-PK/W NE face 18" Maple

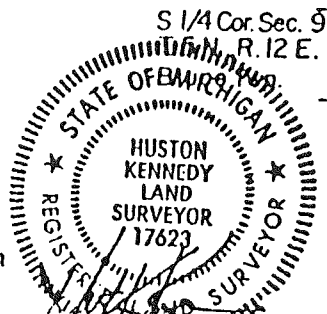

21264

(Schedule A continued)

Policy Number: 23 0032 097 00032969
Owners

Policy Number: _____
Loan

36 MILE RD.
FOX RIDGE

LEGAL DESCRIPTION:

600' 00"

Parcel F:

4 WEEKS.

Part of the southwest 1/4 of section 9, town 5 north, range 12 east, Bruce Township, Macomb County, Michigan, being more particularly described as: Commencing at the southwest corner of said section 9; thence south 87 degrees 00 minutes 00 seconds east 1692.93 feet along the south line of said section 9 to a point; thence north 02 degrees 20 minutes 13 seconds east 1877.22 feet to a point; thence north 86 degrees 45 minutes 05 seconds west 660.00 feet to a point of beginning; thence proceeding north 86 degrees 45 minutes 05 seconds west 413.68 feet to a point; thence south 02 degrees 17 minutes 08 seconds west 705.36 feet to a point; thence south 87 degrees 00 minutes 00 seconds east 323.15 feet to a point; thence north 09 degrees 37 minutes 36 seconds east 708.25 feet to the point of beginning. Also together with and subject to easement rights for ingress and egress with public utilities described hereafter.

400' PLOT
PLAN.

Description of Easements for Ingress and Egress:

A private easement for ingress and egress with public utilities over, across and under a strip of land 60-foot in perpendicular width and described as part of the southwest 1/4 of section 9, town 5 north, range 12 east, Bruce Township, Macomb County, Michigan, being more particularly described as: Commencing at the southwest corner of said section 9; thence south 87 degrees 00 minutes 00 seconds east 1662.93 feet along the south line of said section 9 to the point of beginning; thence proceeding south 87 degrees 00 minutes 00 seconds east 60.00 feet along the south line of said section 9 to a point; thence north 02 degrees 20 minutes 13 seconds east 1803.27 feet to a point of curvature; thence along a curve to the right (having a radius of 47.00 feet and a long chord bearing north 24 degrees 19 minutes 44 seconds east 35.20 feet) an arc distance of 36.08 feet to a point of reverse curvature; thence along a curve to the left (having a radius of 60.00 feet and a long chord bearing north 42 degrees 12 minutes 31 seconds west 119.96 feet) an arc distance of 185.40 feet to a point of reverse curvature; thence along a curve to the right (having a radius of 47.00 feet and a long chord bearing south 71 degrees 15 minutes 38 seconds west 35.20 feet) an arc distance of 36.08 feet to a point; thence north 86 degrees 45 minutes 05 seconds west 552.58 feet to a point of curvature; thence along a curve to the right (having a radius of 60.00 feet and a long chord bearing north 58 degrees 31 minutes 00 seconds west 56.78 feet) an arc distance of 59.15 feet to a point of reverse curvature; thence along curve to the left (having a radius of 103.00 feet and long chord bearing south 03 degrees 14 minutes 06 seconds east 113.69 feet) an arc distance of 526.67 feet to a point of reverse curvature; thence along a curve to the right (having a radius of 60.00 feet and a long chord bearing north 64 degrees 59 minutes 57 seconds east 56.79 feet) an arc distance 59.15 feet to a point; thence south 86 degrees 45

Continued on next page

POLICY INSERT

Added Page

Reorder Form No. 3237 (Rev. 2/89)

CERTIFICATE OF SURVEY

PART OF THE SOUTHWEST 1/4 OF SECTION 9, TOWN 5 NORTH,
RANGE 12 EAST, BRUCE TOWNSHIP, MACOMB COUNTY, MICHIGAN.

NOTE: BEARINGS RELATE TO DESCRIPTION OF RECORD OF DELINEATED
PARCEL AND SURVEY RECORDED ON LIBER 4757, PAGE. 582
MACOMB COUNTY RECORDS.

KING SURVEYING, INC.

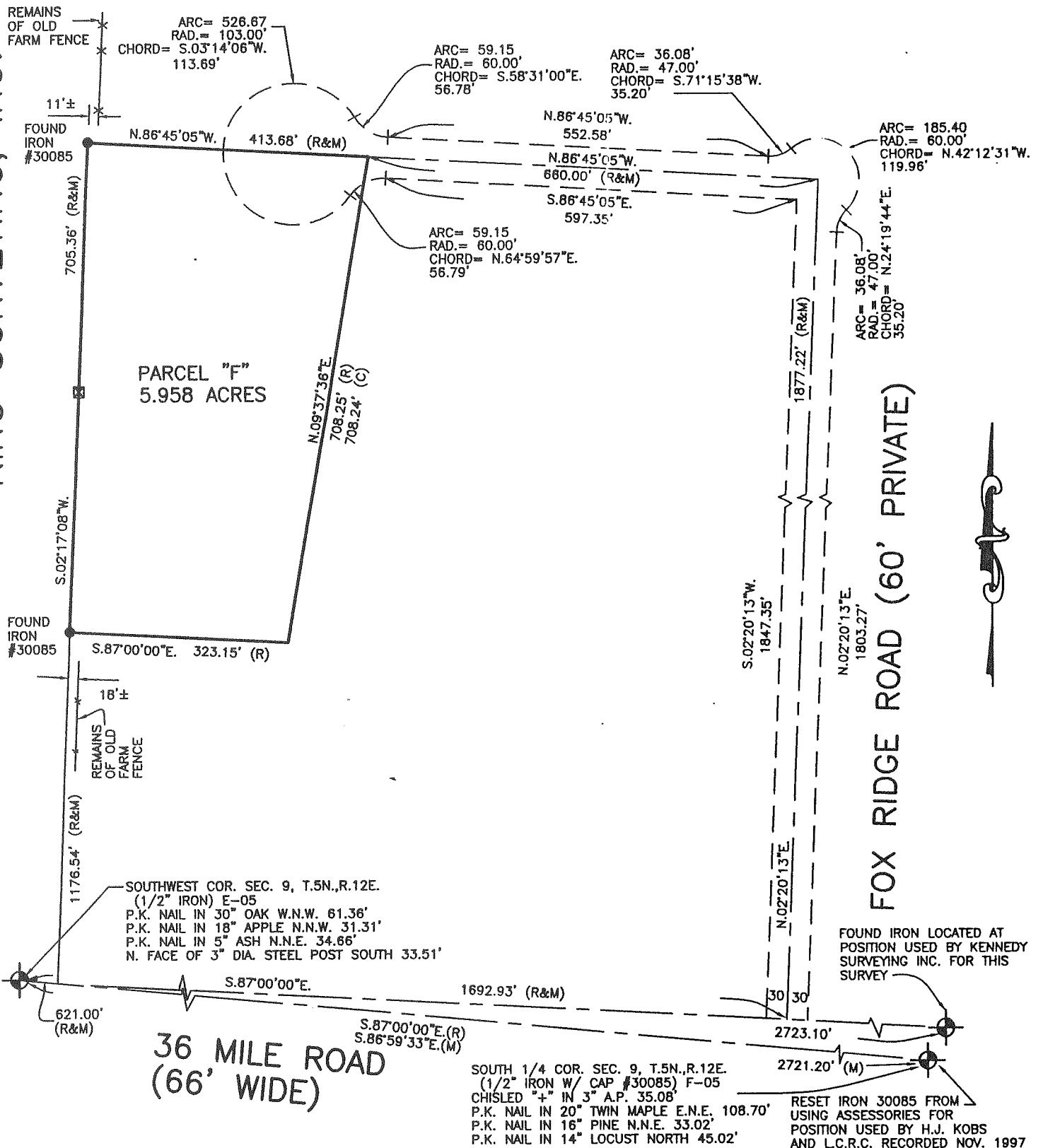

I hereby certify that I have surveyed the parcel(s) of land described and delineated hereon; that said Survey was performed with an error of closure no greater than 1 in 5000; and that I have complied with the requirements of Section 3, Act 132, P.A. 1970 as amended.

NOTE: A title search was not performed by the Client for purposes of this Survey. Therefore, no guarantee is made that any easements and/or rights of way recorded or otherwise, are shown on this Certificate of Survey.

This Survey and corresponding Legal Descriptions are subject to municipal approval, state division laws and local ordinances. Parts of this drawing may not be drawn to scale for clarity purposes

DONALD H. KING
PROFESSIONAL SURVEYOR
MICHIGAN LICENSE No.30085

22657 IRWIN ROAD ARMADA, MI 48005 (586) 784-4800

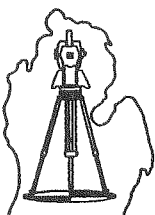

- LEGEND**
- R = RECORD
 - M = MEASURED
 - C = CALCULATED
 - O = SET IRON 30085
 - = FOUND IRON
 - ⊙ = FOUND MONUMENT
 - ⊠ = SET WOOD LINE STAKE

CLIENT TINO FERRANTE

DRAWN J.G. CHECKED D.H.K.



1"=200'	9-12-02
SCALE	DATE
SHEET	JOB No.
1 OF 2	02157

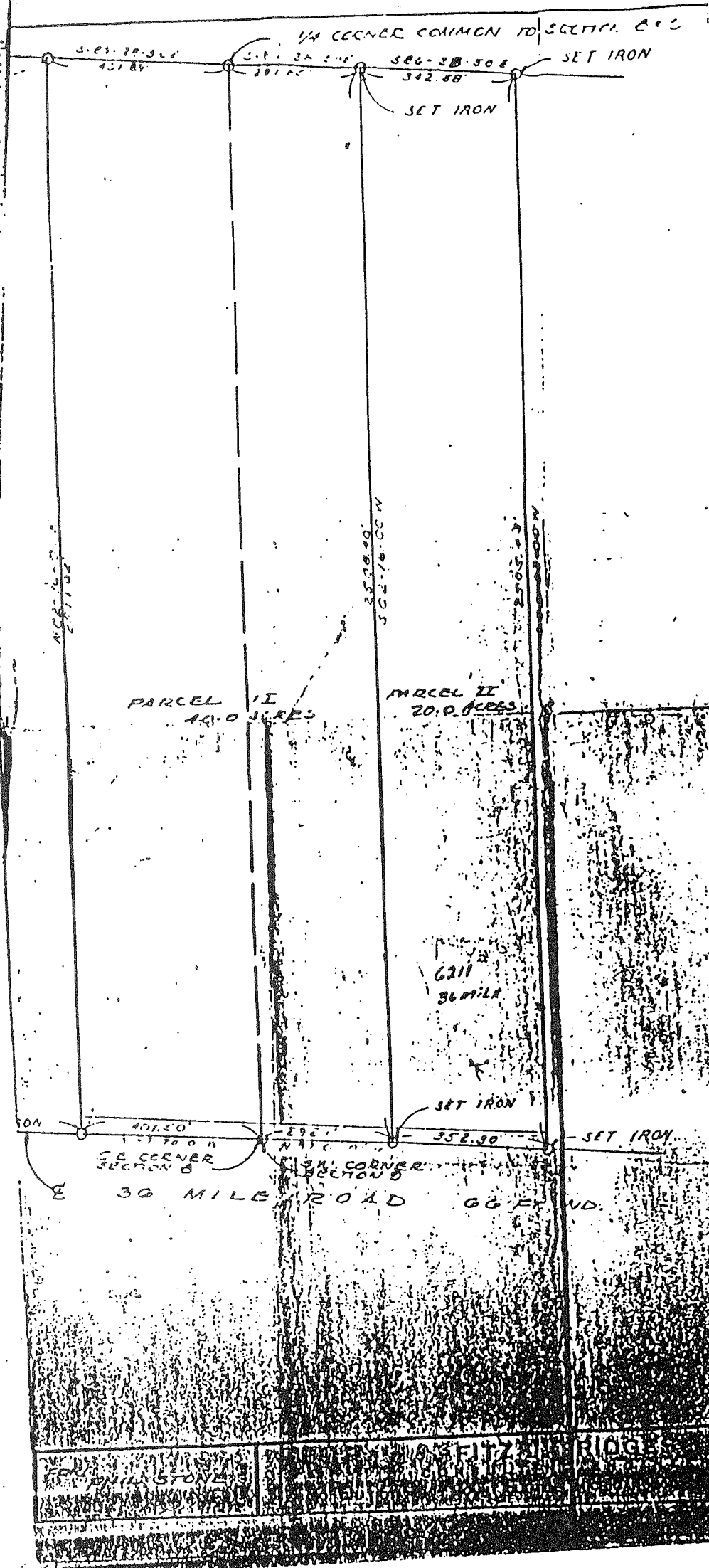

2004

**MACOMB COUNTY REMONUMENTATION
PROGRAM FOR BRUCE TOWNSHIP**

Research Dossier for F-5

Prepared by:
Kennedy Surveying, Inc.
105 North Washington Street
Oxford, Michigan 48371
04-5850 (96-4013)

Sources of Information Researched For Macomb County 2004 Remonumentation Program For Bruce Township

- 1) GLO Notes
- 2) Act 74 Recorded LCRC
- 3) Act 132 Recorded Surveys
- 4) Personal History and Records
- 5) Unrecorded LCRC's and Surveys
- 6) Letters to the Following, Requesting Unrecorded information

- a) AES Engineers & Surveyors, Inc.
- b) Anderson, Eckstein & Westrick
- c) BMJ Engineers & Surveyors
- d) Bruen Land Surveying
- e) David Little Land Surveyor
- f) Dunn Construction
- g) Fenn & Associates Surveying, Inc.
- h) George F. Dely Co,
- i) George Jerome & Company
- j) Kem-Tec Surveying
- k) King Surveying & Associates, Inc.
- l) Lansky Land Surveyor
- m) Lehner Associates, Inc.
- n) M.C.S. Associates, Inc.
- o) Metco Land Sea Corp.,
- p) Metco-Dunn, Inc.
- q) Michalich & Associates
- r) Milletics & Associates
- s) R.J. Donnelly & Associates, Inc.
- t) RA. Duthler Land Surveyor LLC
- u) Reichert Surveying
- v) Road Commission for Macomb County
- w) Rowe Incorporate
- x) Spalding, DeDecker & Associates
- y) Urban Land Consultants, L.L.C.
- z) Williams & Gorinac Associates

GLO SURVEY HISTORY

Researching the government survey records for Macomb County shows that the North and West lines of Bruce Township were surveyed and the township was subdivided into sections with closing corners set on the North and West township lines by Joseph Wampler, D.S. in 1817. A post was set at the South $\frac{1}{4}$ corner of Section 9, the North $\frac{1}{4}$ corner of Section 16.

WITNESSES:

(Based upon Government Survey Records)

10" Aspen N41°E 35 Links

EXISTING CONDITIONS

The original government post has been obliterated and the witness trees have been destroyed. The corner has been perpetuated in two (2) different positions. The first position is monumented with a capped $\frac{1}{2}$ " Iron Rod (#not legible) 6 feet North of the existing center line of 36 Mile Road extending to the East & West which has a gravel surface. No lines of occupation to the South, due to the common ownership by Ford Motor Company and the common ownership to the North. The second position is monumented with a $\frac{1}{2}$ " Iron Rod 5 feet North of the existing center line of said 36 Mile Road and is S31°W 1.81 feet of the first position, which I am not recommending for approval.

LCRC AND RECORDED SURVEYS

Researching the Macomb County Records for Land Corner Recordation Certificates (LCRC) and Certificate of Survey shows that Herbert J. Kobs, PS #14097 recorded a LCRC on November 22, 1977 and found $\frac{5}{8}$ " Iron Bar.

WITNESSES: (Based upon LCRC recorded in Liber 2882, Page 483 of Macomb County Records)

- *North 45.07' PK Nail 10" Locust
- *NNE 31.94' PK Nail 10" Pine
- *South 35.08' Chisled cross in face of steel fence post
(which verifies the first position)

Herbert J. Kobs, PS #14097 recorded a Certificate of Survey on July 18, 1977 in Liber 2882, Page 466 of Macomb County Records. He found a $\frac{5}{8}$ " Iron Bar, used same witnesses as 1977 LCRC.

Herbert J. Kobs, PS #14097 recorded a Certificate of Survey on September 22, 1989 in Liber 4729, Page 139 of Macomb County Records. He found $\frac{1}{2}$ " Iron Bar with cap #14097. Used same witnesses as 1977 LCRC.

Herbert J. Kobs, PS #14097 recorded a Certificate of Survey on February 15, 1990 in Liber 4924, Page 696 of Macomb County Records. He found $\frac{1}{2}$ " Iron Bar with cap #14097. Used same witnesses as 1977 LCRC.

Donald H. King, PS #30085 recorded a Certificate of Survey on April 23, 1997 in Liber 7430, Page 844 of Macomb County Records. He found $\frac{1}{2}$ " Iron.

WITNESSES:

- *South 35.08' Chisled "—" 3" AP
- *ENE 108.70' PK Nail Twin Maple
- *NNE 33.02' PK Nail 16" Pine
- *North 45.02' PK Nail 14" Locust
(which verifies the first position)

UNRECORDED SURVEYS AND WITNESSES

Huston K. Kennedy, PS #17623 did an unrecorded Certificate of Survey on January 3, 1989. He found a 5/8" Iron Rod.

WITNESSES:

- *Due North 44.65' Nail/Washer East face Box Elder
- *N65°E 146.68' Nail/Washer SE face Power pole
- *S05°W 35.55' round Fence Post
(which verifies the first position)

Huston K. Kennedy, PS #17623 did an unrecorded Certificate of Survey on January 20, 1989. He found 5/8" Iron Rod. Used same witnesses as 1989 unrecorded Certificate of Survey.

Herbert J. Kobs, PS #14097 did an unrecorded Certificate of Survey on May 23, 1989. He found a 1/2" Iron Bar w/cap #14097, used same witnesses as 1977 LCRC.

Herbert J. Kobs, PS #14097 did an unrecorded Certificate of Survey on February 15, 1990. He found a 1/2" Iron Bar w/cap #14097, used same witnesses as 1977 LCRC.

Warren C. Avey, PS #30076 did an unrecorded Certificate of Survey on February 6, 2002. He found a 5/8" Iron Rod.

WITNESSES:

- *NE 32.01' PK Nail NW face 18" Pine
- *Due North 44.68' E face Box Elder
- *NE 146.68' SE face Power Pole
- *South 35.55' Round Fence Post
(which verifies the first position)

Richard A. Duthler, PS #47200 did an unrecorded Certificate of Survey on February 21, 2002. He found a 5/8" Bar, used same witnesses as 2002 unrecorded Certificate of Survey.

FIELD MEASUREMENTS BETWEEN CORNERS

F-5 to F-4

No GLO

Unrecorded Certificate of Survey by Richard A. Duthler, PS #47200, dated February 21, 2002 = 2497.09 Ft.

N023°23'22" W 2497.47 Ft. (measured using Kobs/King's position)

N02°24'46" W 2495.96 Ft. (measured using Kennedy's position)

F-5 to E-5

GLO = 40.24 chains or 2655.84 Ft.

Certificate of Survey recorded in Liber 7430, Page 844 = 2723.00 Ft. (R) Kennedy, 2721.35 Ft. (m) and 2721.35 Ft. (R) Kobs

Two unrecorded Certificate of Surveys by Huston K. Kennedy, PS #17623, dated January 3, 1989 and January 20, 1989 = 2723.10 Ft.

Unrecorded Certificate of Survey by Warren C. Avey, PS #30076, dated February 6, 2002 = 2723.10 Ft.

Unrecorded Certificate of Survey by Richard A. Duthler, PS #47200, dated February 21, 2002 = 2723.10 Ft.

S88°11'41" W 2721.36 Ft. (measured using Kobs/King's position)

S88°09'46" W 2723.35 Ft. (measured using Kennedy's position)

F-5 to G-5

GLO = 40.24 chains or 2655.84 Ft.

Unrecorded Certificate of Survey by Richard A. Duthler, PS #47200, dated February 21, 2002 = 2724.24 Ft.

N88°42'01" E 2725.99 Ft. (measured using Kobs/King's position)

N88°43'56" E 2725.02 Ft. (measured using Kennedy's position)

The witnesses for the above mentioned recorded Land Corner Recordation Certificates and recorded and unrecorded Certificate of Surveys were used to verify the first position as monumented with a capped ½" Iron Rod (#not legible) as of October 27, 2004. I therefore, recommend to the Macomb County Peer Group that they accept the capped ½" Iron Rod (#not legible) as found as the best evidence of the corner position as being perpetuated.

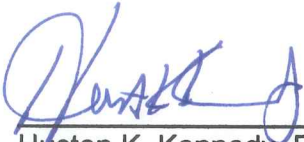

Huston K. Kennedy, P.S.
Kennedy, Surveying, Inc.

HKK/hlk

*Used to verify the location of the found corner (F-5)

Town 5 North Range 12 East.

West Bets S. 16+21

39.70 Moved timber 1/2 m. fr. to cor. 9.

B. 6 S 60 W 30

Do. 7-N 28 E 22

North Bets S. 16+17

40.00 Set 1/2 mile post

W. 10 N 30 E 76

no other near

60.50 Ent^d swamp.

77.50 Left Do.

80.00 Set post cor. S. 8, 9, 16, 17

Lynn 8 N 78 W 44

M. C. 12 S 15 W 25

Very Poor brushy burnt timber land

East On R. L. betw. S 7+16

40.00 Set timber 1/2 m. post

64.70 Run 6 lks S. E.

80.48 Ent^d N 4 S line 30 lks N

Poor brushy burnt timber land

West Corrected betw. S 7+16

110.24 Moved timber 1/2 m. fr. to cor. 9

Aspen 10 N 41 E 35

no other near

F-5

North Between S 8+921.50 Ent^d swamp.

40.00 Set 1/2 mi. post

Pine 16 N 58 E 6

Cedar 14 S 60 W 14

48.50 Left swamp

79.00 Ent^d brushy swamp80.00 Set post cor. S 45-49

LAND CORNER RECORDATION CERTIFICATE

FILING REQUIREMENT OF ACT 74, MICH. P.A. 1970 **A461379**

FOR CORNERS OF:-	LOCATED IN:-	CORNER CODE NUMBER
1. PUBLIC LAND SURVEY _____	T. <u>5</u> N. S. R. <u>12</u> E. W.	(F-5) AND (G-5)
2. PROPERTY CONTROL- LING IN SECTION <u>9</u>	T. <u>5</u> N. S. R. <u>12</u> E. W.	BRUCE TOWNSHIP
3. MISCELLANEOUS PROPERTY IN SECTION _____	T. _____ N. S. R. _____ E. W.	_____
4. LOT NO. _____	RECORDED PLAT _____	_____
5. PRIVATE CLAIMS _____	_____	_____

RECORDED IN MACOMB COUNTY
RECORDS AT: 8:30 M.
NOV 22 1977
Edna [Signature]
CLERK - REGISTER OF DEEDS
MACOMB COUNTY, MICHIGAN

REGISTER OF DEEDS STAMP AND
FILING NUMBER

I, HERBERT J. KOBS, do hereby certify that under requirements of P.A. 74, Michigan P.A. of 1970, the corner points mentioned in lines 1 and 2 above were, in a field survey on JULY 18, 1977, established, re-established, monumented, re-monumented, recovered or restored as expressed below and in conformance with regulations and rules therefore as required in the current manual of survey instructions of the United States Department of the Interior, Bureau of Land Management or by a decree of a court of law. Furthermore, that the corner points mentioned in lines 3, 4 and 5 above were, in a field survey on _____, 19____, found, recovered, restored, established or re-established as expressed below and in conformance with the rules of the Michigan State Board of Registration for Land Surveyors or, by a Decree of a Court of law:

- A. Description of original monument and accessories and/or subsequent restoration:
- B. Description of corner evidence found and/or method applied in restoring or re-establishing corner:
- (F-5) FOUND 5/8" IRON BAR.
 - (G-5) FOUND 1/2" IRON BAR.
- C. Description of monument for corner and accessories established to perpetuate locating the position of the corner:
- (F-5) 5/8" IRON BAR.
P.K. NAIL IN 10" LOCUST - NORTH - 45.07'
P.K. NAIL IN 10" PINE - N.N.E. - 31.94'
CHIBLED CROSS IN FACE OF STEEL FENCE POST - SOUTH - 35.08'
 - (G-5) 1/2" IRON BAR.
P.K. NAIL IN 40" OAK - N.E. - 43.71'
P.K. NAIL IN POWER POLE - S.E. - 44.90'
CHIBLED CROSS IN STEEL ANCHOR POST - S.W. - 47.96'

SIGNED BY *Herbert J. Kobs* DATE NOVEMBER 7, 1977
HERBERT J. KOBS

SURVEYOR'S MICHIGAN REGISTRATION NO. 14097

FOR STATE AND UNITED STATES AGENCIES:

SIGNED BY _____ DATE _____
CHIEF OF SURVEY PARTY

APPROVED AND SIGNED BY _____ DATE _____
MICHIGAN REGISTERED LAND SURVEYOR

SURVEYOR'S MICHIGAN REGISTRATION NO. 14097

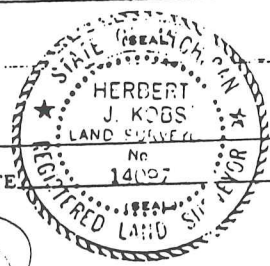

(65)

00677

3!

CERTIFICATE OF SURVEY

FOR LINDA NOBLE
 JOB NO. 200-89 DATE 8-23-89
 SCALE 1" = 300' SHEET 1 of 1
 DRAWN BY HJK CHECKED BY DHK



M - MEASURED
 R - RECORDED
 C - CALCULATED

RECORDED IN MACOMB COUNTY
 RECORD AT: P.06A 4 1139
 SEP 22 1989

NOTE: Bearings relate to description of record for delineated parcel.

Edna Hill
 CLERK - RECORDER OF DEEDS
 MACOMB COUNTY, MICHIGAN

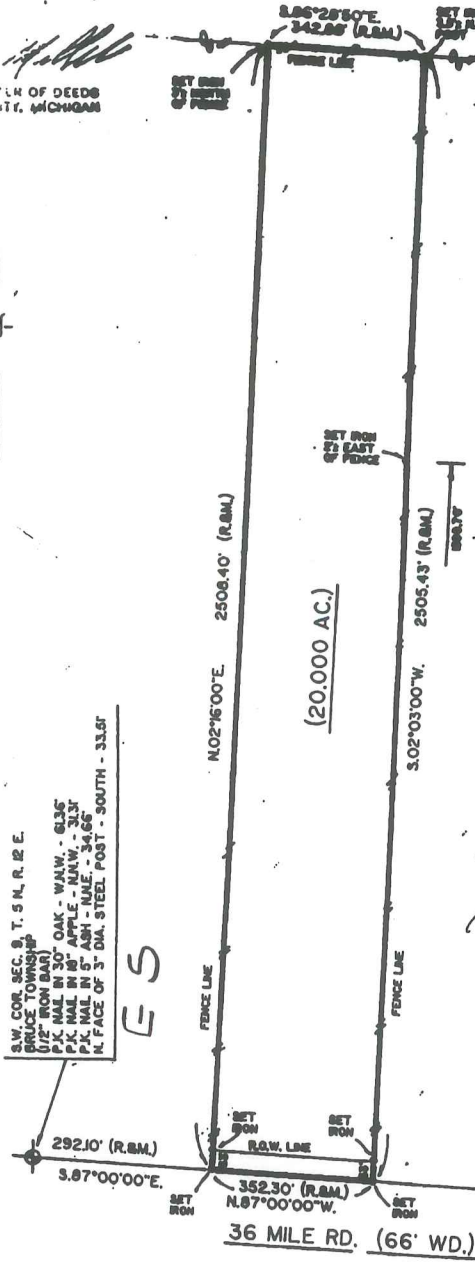

DESCRIPTION:

Land in the Township of Bruce, County of Macomb, State of Michigan, described as: A parcel of land in and being a part of Section 9, Town 5 North, Range 12 East, Bruce Township, Macomb County, Michigan, and being more particularly described as follows:
 Commencing at the Southwest corner of Section 9; thence South 87 degrees 00 minutes 00 seconds East 292.10 feet to the point of beginning; thence North 02 degrees 16 minutes 00 seconds East 2508.40 feet; thence South 86 degrees 28 minutes 50 seconds East 342.88 feet; thence South 02 degrees 03 minutes 00 seconds West 2505.43 feet; thence North 87 degrees 00 minutes 00 seconds West 352.30 feet to the point of beginning, containing 20.000 acres of land.
 Subject to the rights of the public in 36 Mile Road and any easements of record.

I hereby certify that I have surveyed the parcel(s) of land described and delineated hereon; that said survey was performed with a relative error of closure no greater than 1" in 5,000'; and that I have fully complied with the requirements of Section 3, Act 132, P.A. 1970.

Herbert J. Kobs
 Herbert J. Kobs
 Registered Land Surveyor
 No. 14097



S.W. COR. SEC. 9, T. 5 N., R. 12 E.
 BRUCE TOWNSHIP
 1/2" IRON BAR
 OAK - W.A.W. - 31.5"
 P.K. NAIL IN 8" APPLE - N.W. - 31.5"
 P.K. NAIL IN 5" ASH - N.E. - 34.65"
 N. FACE OF 3" DIA. STEEL POST - SOUTH - 33.5"

SOUTH 1/4 COR. SEC. 9, T. 5 N., R. 12 E.
 BRUCE TOWNSHIP
 1/2" IRON BAR W/ CAP # 14097
 P.K. NAIL IN 10" LOCUST - NORTH - 45.07'
 P.K. NAIL IN 10" PINE - N.E. - 51.4'
 CHS. CROSS IN FACE OF STEEL FENCE POST - SOUTH - 35.08'

KK KOBS-KING & ASSOC. INC.

**LAND SURVEYING
 SITE PLANNING**

111 SOUTH RAWLES

ROMEO, MICHIGAN 48065-0148

313-752-2780

NU-9
2

CERTIFICATE OF SURVEY

FOR M.P.C. COMPANY
 JOB NO. 363-99 DATE FEB. 15, 1990
 SCALE 1" = 150' SHEET 2 OF 5
 DRAWN BY W.S.R. CHECKED BY H.J.K.

0' 75' 150' 300'

M = MEASURED
 R = RECORDED
 C = CALCULATED

LIBEL 049246696



NEXT 1/4 COR. SEC. 8, T. 5N, R. 12E, also
 EAST 1/4 COR. SEC. 9, T. 5N, R. 12E,
 BRUCE TOWNSHIP
 (1/2" IRON W/ CAP #40897)
 P.K. NAIL IN 1" ASP - E.A.S. - 24.00'
 P.K. NAIL IN 1" ASP - E.S.E. - 31.75'
 P.K. NAIL IN 1" ASP - E.E. - 14.85'
 P.K. NAIL IN 1" DIA. STEEL POST - E.A.S. - 22.00'
 P.K. NAIL IN 1" ASP - S.W. - 10.94'

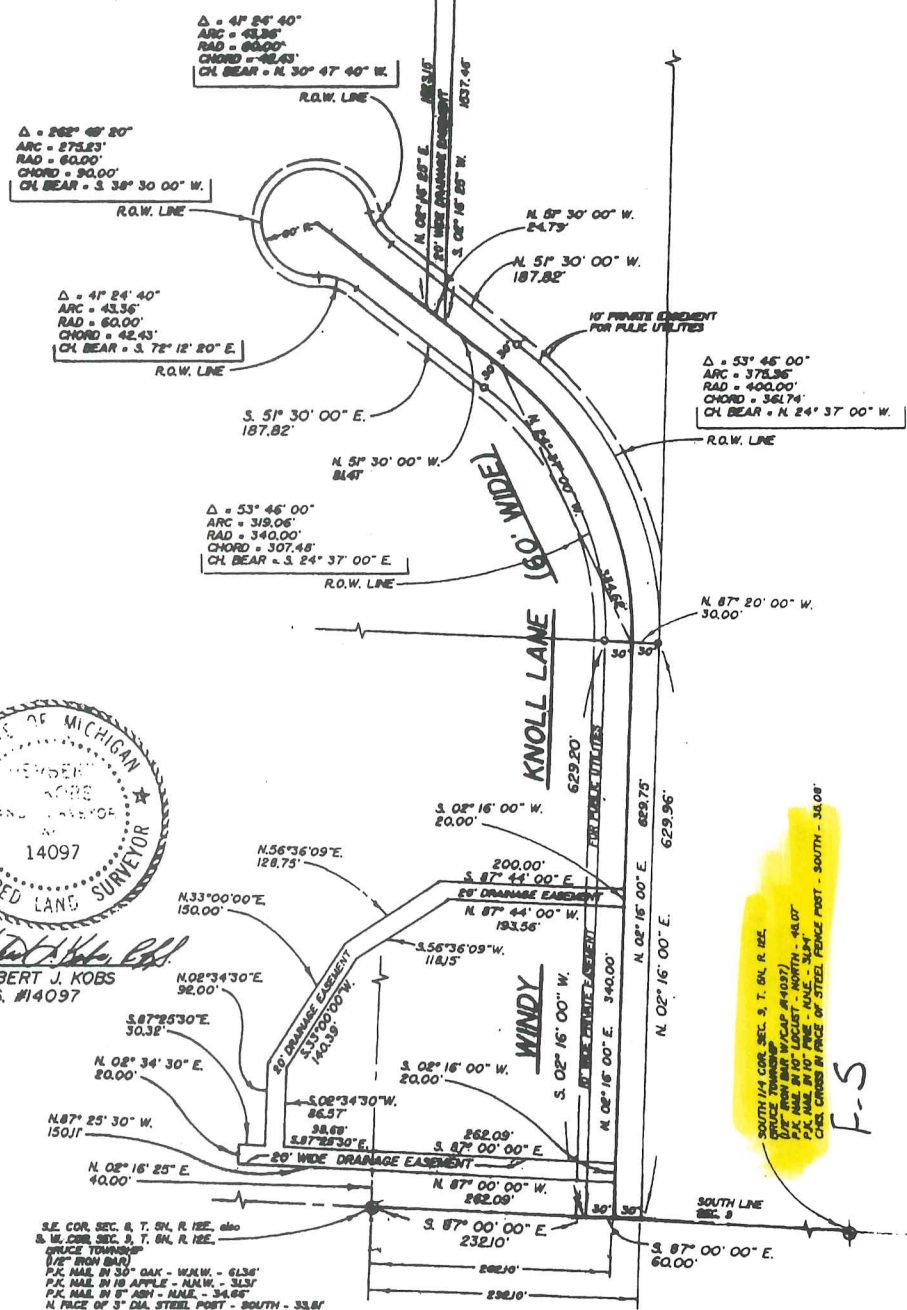

BY *Herbert J. Kobs*
 HERBERT J. KOB'S
 R.L.S. #14097

SOUTH 1/4 COR. SEC. 9, T. 5N, R. 12E,
 BRUCE TOWNSHIP
 (1/2" IRON W/ CAP #40897)
 P.K. NAIL IN 1" ASP - NORT. - 30.00'
 P.K. NAIL IN 1" DIA. STEEL POST - S. - 34.08'
 CH. CHORD IN PRICE OF STEEL FENCE POST - SOUTH - 34.08'

F-S

E-S 36 MILE ROAD (66' WD.)

NO 2 D

KING SURVEYORS & ASSOC. INC.

CERTIFICATE OF SURVEY

Part of the Southwest 1/4 of Section 9, Town 5 North, Range 12 East, Bruce Township, Macomb County, Michigan.

NOTE: Bearings relate to Description of record for Delineated Parcel.

C0506362 LIBER:07430 PAGE:844 11:25A 04/23/1997
CARMELLA SABAUGH-MACOMB COUNTY, MI REG/DEEDS

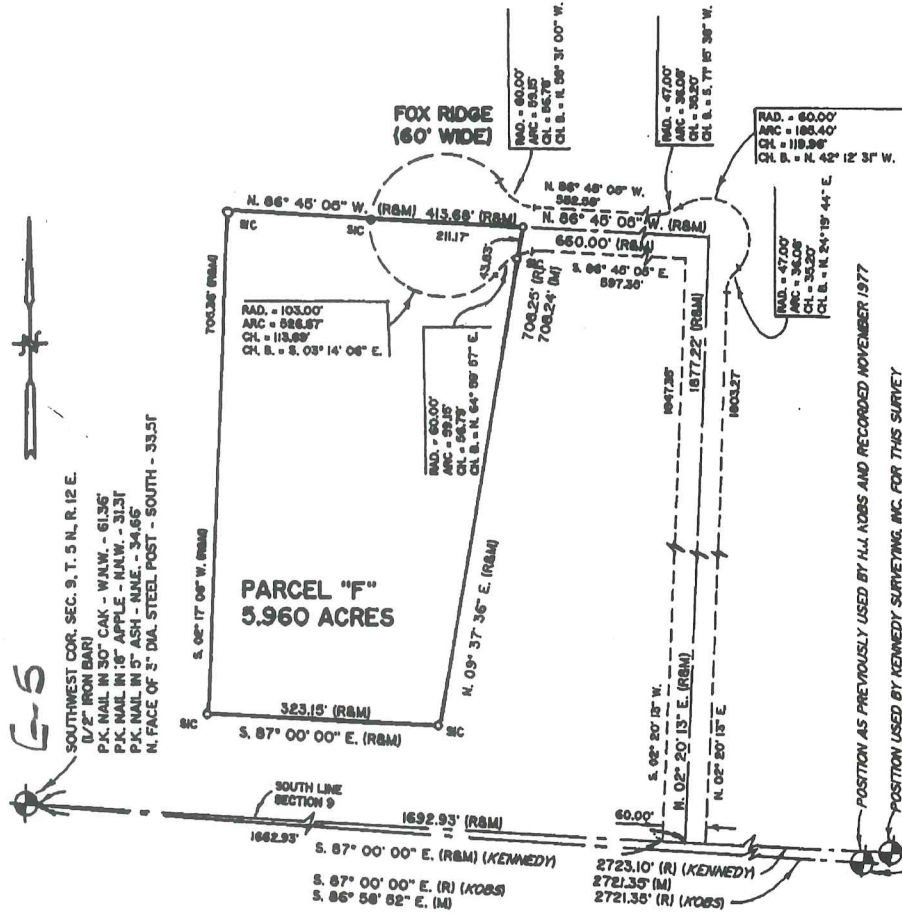

SOUTHWEST COR. SEC. 9, T. 5 N., R. 12 E.
1/2" IRON BAR
P.K. NAIL IN 30" CAK - W.W. - 61.36'
P.K. NAIL IN 18" APPLE - N.W. - 31.31'
P.K. NAIL IN 5" ASH - N.E. - 34.66'
N. FACE OF 3" DIA. STEEL POST - SOUTH - 33.51'

POSITION AS PREVIOUSLY USED BY H.L. KOBBS AND RECORDED NOVEMBER 1977
SOUTH 1/4 COR. SEC. 9, T. 5 N., R. 12 E.
1/2" IRON BAR
CHISEL " " IN 3" AP - SOUTH - 35.08'
P.K. NAIL IN TWIN MAPLE - E.N.E. - 108.70'
P.K. NAIL IN 16" PINE - N.W. - 33.02'
P.K. NAIL IN 14" LOCUST - NORTH - 46.02'



I hereby certify that I have surveyed the parcel(s) of land described and delineated herein; that said Survey was performed with an error of closure no greater than 1 in 5000; and that I have complied with the requirements of Section 3, Act 132, P.A. 1970.

Donald H. King
DONALD H. KING
PROFESSIONAL SURVEYOR
MICHIGAN LICENSE No. 30085

Ret to

22857 IRWIN ARMADA, MICHIGAN 48005 (810) 784-4800



LEGEND:
R = RECORDED
M = MEASURED
C = CALCULATED
SIC = SET IRON W./ CAP
FIC = FOUND IRON W./CAP
FI = FOUND IRON
FM = FOUND MONUMENT

CLIENT TINO FERRARTE
DRAWN BY: RG - L.C.S. CHK'D BY: D.H.K.



1" = 200'	2-3-97
SCALE	DATE
SHEET	JOB No.
1 OF 3	97012

FOR: TINO FERRARTE

JOB NUMBER: 97012

DATED: February 3, 1997

SHEET: 2 of 3

PARCEL "F"

Part of the Southwest 1/4 of Section 9, Town 5 North, Range 12 East, Bruce Township, Macomb County, Michigan, being more particularly described as:

Commencing at the Southwest Corner of said Section 9; thence South 87 degrees 00 minutes 00 seconds East 1,692.93 feet along the South line of said Section 9 to a point; thence North 02 degrees 20 minutes 13 seconds East 1,877.22 feet to a point; thence North 86 degrees 45 minutes 05 seconds West 660.00 feet to a point of beginning; thence proceeding North 86 degrees 45 minutes 05 seconds West 413.68 feet to a point; thence South 02 degrees 17 minutes 08 seconds West 705.36 feet to a point; thence South 87 degrees 00 minutes 00 seconds East 323.15 feet to a point; thence North 09 degrees 37 minutes 36 seconds East 708.25 feet to the point of beginning.

Also together with and subject to easement rights for ingress and egress with public utilities described hereafter.

DESCRIPTION OF EASEMENTS FOR INGRESS AND EGRESS

A private easement for ingress and egress with public utilities, over, across and under a strip of land 60 foot in perpendicular width and described as part of the Southwest 1/4 of Section 9, Town 5 North, Range 12 East, Bruce Township, Macomb County, Michigan, being more particularly described as:

Commencing at the Southwest Corner of said Section 9; thence South 87 degrees 00 minutes 00 seconds East 1,662.93 feet along the South line of said Section 9 to the point of beginning; thence proceeding South 87 degrees 00 minutes 00 seconds East 60.00 feet along the South line of said Section 9 to a point; thence North 02 degrees 20 minutes 13 seconds East 1,803.27 feet to a point of curvature; thence along a curve to the right (having a radius of 47.00 feet and a long chord bearing North 24 degrees 19 minutes 44 seconds East 35.20 feet) an arc distance of 36.08 feet to a point of reverse curvature; thence along a curve to the left (having a radius of 60.00 feet and a long chord bearing North 42 degrees 12 minutes 31 seconds West 119.96 feet) an arc distance of 185.40 feet to a point of reverse curvature; thence along a curve to the right (having a radius of 47.00 feet and a long chord bearing South 71 degrees 15 minutes 38 seconds West 35.20 feet) an arc distance of 36.08 feet to a point; thence North 86 degrees 45 minutes 05 seconds West 552.58 feet to a point of curvature; thence along a curve to the right (having a radius of 60.00 feet and a long chord bearing North 58 degrees 31 minutes 00 seconds West 56.78 feet) an arc distance of 59.15 feet to a point of reverse curvature; thence along curve to the left (having a radius of 103.00 feet and long chord bearing South 03 degrees 14 minutes 06 seconds East 113.69 feet) an arc distance of 526.67 feet to a point of reverse curvature; thence along a curve to the right (having a radius of 60.00 feet and a long chord bearing North 64 degrees 59 minutes 57 seconds East 56.79 feet) an arc distance 59.15 feet to a point; thence South 86 degrees 45 minutes 05 seconds East 597.36 feet to a point; thence South 02 degrees 20 minutes 13 seconds West 1,847.35 feet to a point of beginning.

Prepared by: Donald H. King
Donald H. King
Professional Surveyor
Michigan License No. 30085

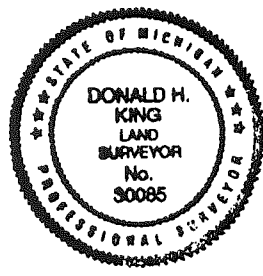

C0506362 LIBER:07430 PAGE:845 11:25A 04/23/1997
CARMELLA SABAUGH-MACOMB COUNTY, MI REG/DEEDS

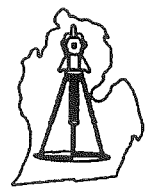

KENNEDY SURVEYING, INC.

105 N. Washington St.
Oxford, Michigan 48051

Phone: (313) 628-4241

Certificate of a Survey

Survey for Richard Roth

Date January 3, 1989

Address 6361 36 Mile Road, Romeo, Michigan 48065

Job No. 88-2495, Pg 1 of

This is to certify that I _____, Registered Land Surveyor, on this date have surveyed and mapped the land below platted, and that the ratio of closure on the unadjusted field observations is 1 in 17,500, and that all of the requirements of R.A. 132 of 1970, have been complied with and are described as follows:

WITNESSES TO:

South 1/4 Cor Sec 9, T5N, R12E,
Bruce Twp., Found 5/8" Iron Rod
Due North 44.65 ft-N/W East face Box Elder
N65°E-146.68 ft-N/W SE face Power Pole
S05°W-35.55 ft-Round Fence Post

Southwest Cor Sec 9, T5N, R12E,
Bruce Twp., Found 1/2" Iron Rod
N60°W-61.43 ft-PK/W SW face 30" Oak
N15°W-31.35 ft-PK/W East face 20" Apple
S05°W-33.51 ft-Round Fence Post

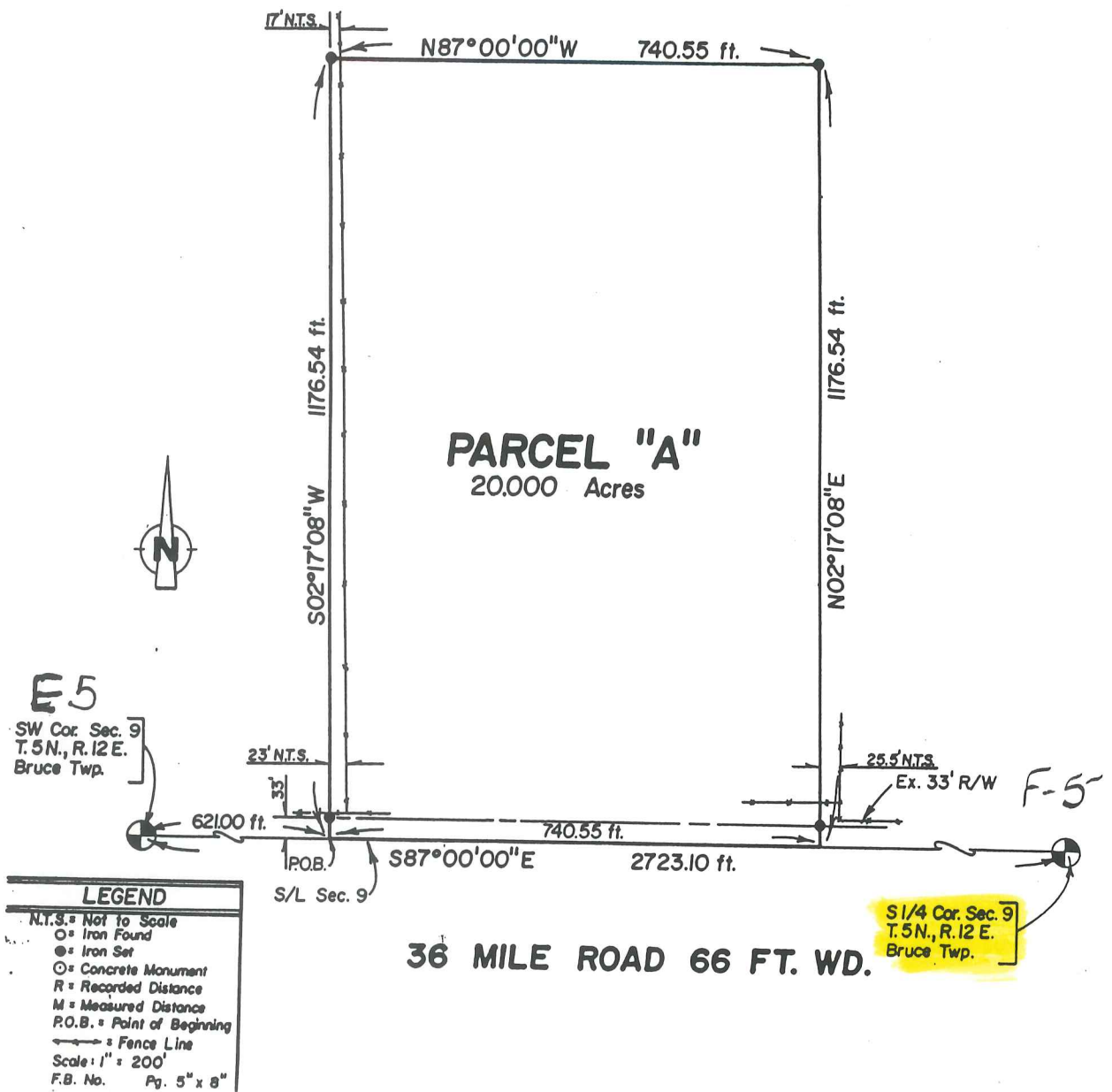

KENNEDY SURVEYING, INC.

831 Sebek Blvd.
Oxford, Michigan 48051

Phone: (313) 628-4241

Certificate of a Survey

Survey for Richard Roth

Date January 20, 1989

Address 6361 36 Mile Road, Romeo, Michigan 48065

Job No. 88-2495 Pg 1 of 1

This is to certify that I _____, Registered Land Surveyor, on this date have surveyed and mapped the land below platted, and that the ratio of closure on the unadjusted field observations is 1 in 17,560, and that all of the requirements of P.A. 132 of 1970 have been complied with and are described as follows:

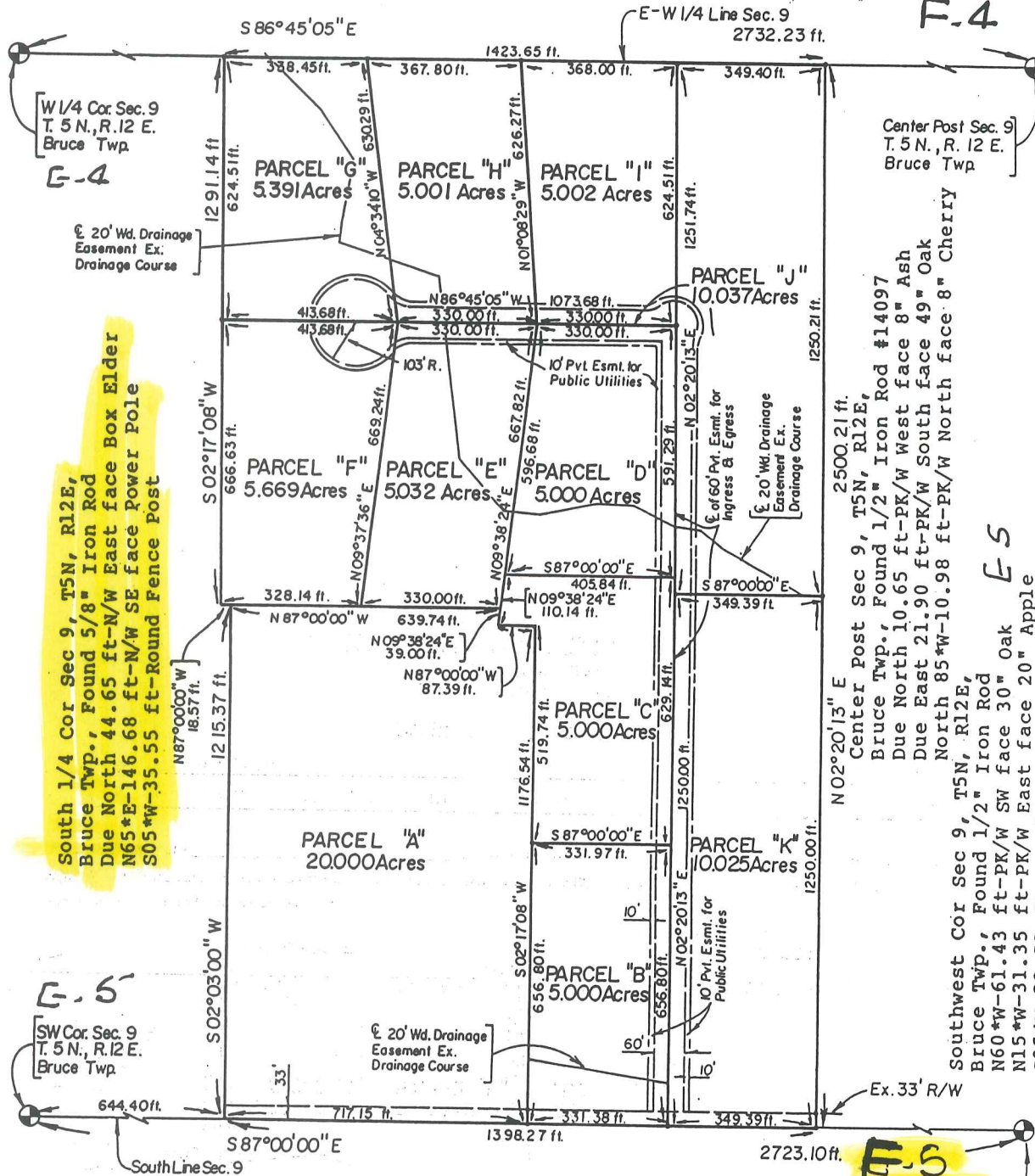

LEGEND

- = Iron Found
- = Iron Set
- = Concrete Monument
- R = Recorded Distance
- M = Measured Distance
- P.O.B. = Point of Beginning
- = Fence Line
- Scale: 1" = 300'
- F.B. No. Pg.

36 MILE ROAD 66 FT. WD.

West 1/4 Cor Sec 9, T5N, R12E,
Bruce Twp., Set 2" Iron Pipe from
Witnesses
S20*W-10.00 ft-PK/W NW face 15" Maple
Due North 11.14 ft-PK/W West face 6" Elm
S30*E-14.43 ft-PK/W NE face 18" Maple

S 1/4 Cor. Sec. 9
T. 5 N., R. 12 E.
Bruce Twp.

CERTIFICATE OF SURVEY

FOR P.C. COMPANY

JOB NO. 369-89 DATE FEB. 15, 1990

SCALE 1" = 300' SHEET 1 OF 5

DRAWN BY W.S.R. CHECKED BY H.J.K.



M = MEASURED
 R = RECORDED
 C = CALCULATED

PART OF THE S.E. 1/4 OF SECTION 8, TOWN 5 NORTH, RANGE 12 EAST, BRUCE TOWNSHIP, MACOMB COUNTY, MICHIGAN, AND PART OF THE S.W. 1/4 OF SECTION 9, TOWN 5 NORTH, RANGE 12 EAST, BRUCE TOWNSHIP, MACOMB COUNTY, MICHIGAN.

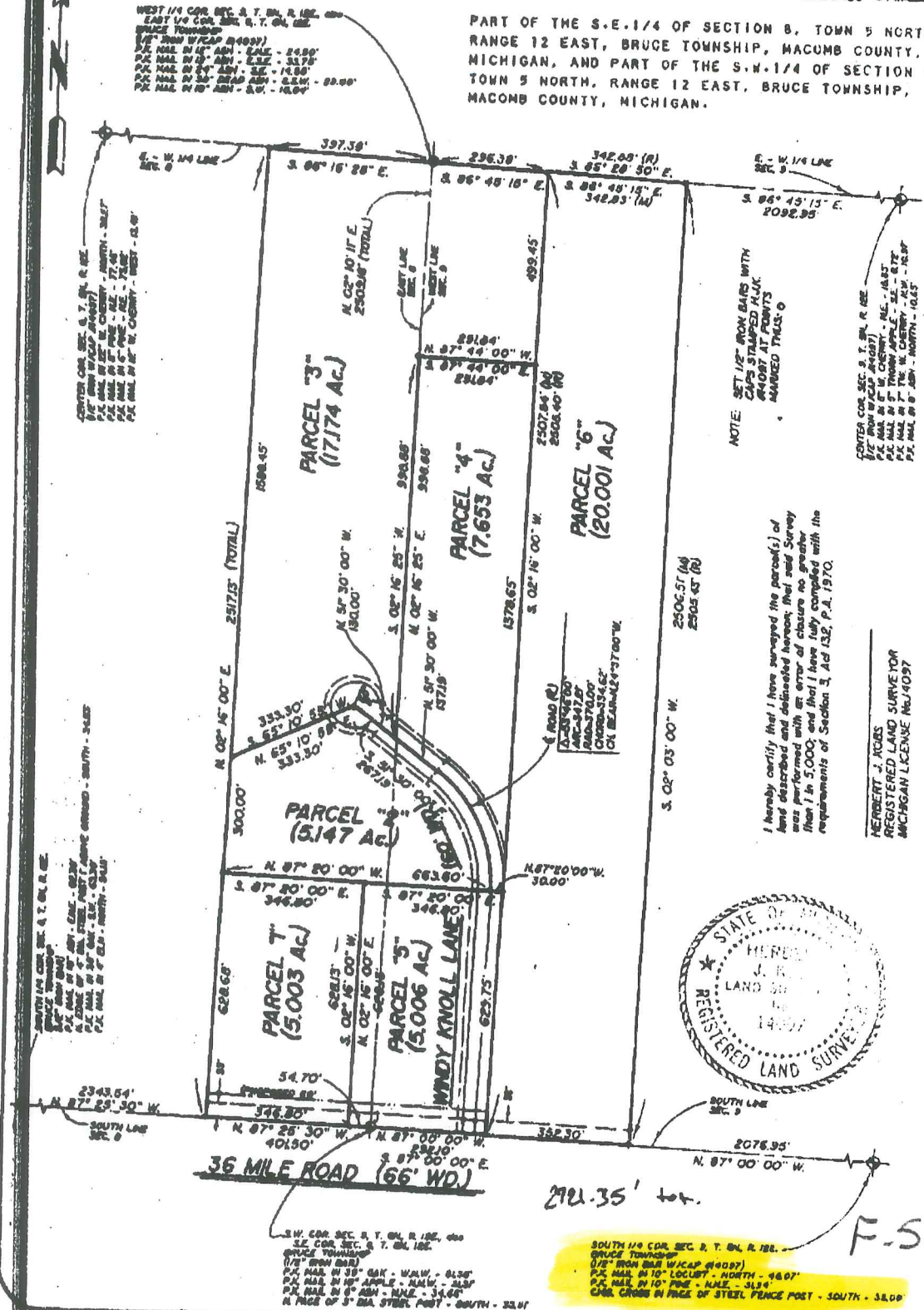

KK KOBS-KING & ASSOC. INC.

**LAND SURVEYING
 SITE PLANNING**

11 SOUTH RAWLES

ROMEO, MICHIGAN 48065-0148

313-752-2700

NLD
 2-15-90

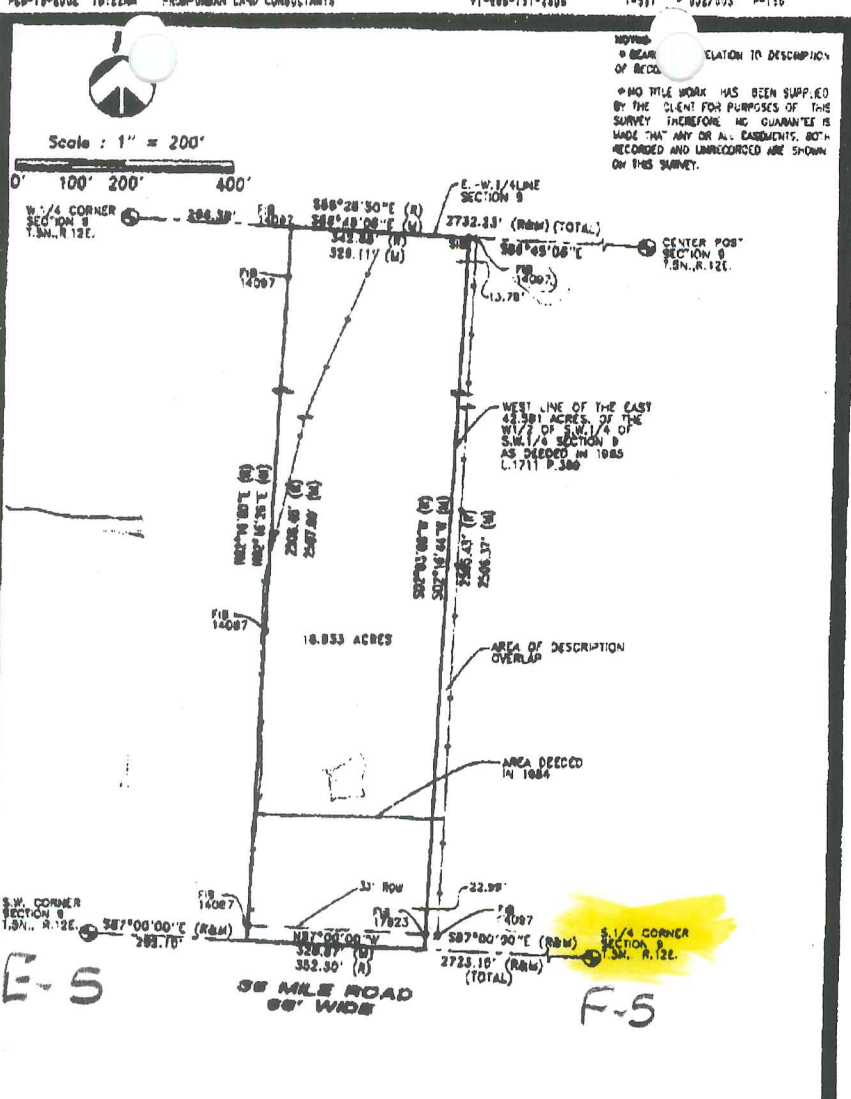

Surveyor's Certificate

I hereby certify that I have surveyed and mapped the land above plotted and/or described on January 15, 2002 and that the ratio of closure on the unadjusted field observations of such survey was 1/80,000 and that all of the requirements of P.A. 132 1970 have been complied with.

<p>URBAN LAND CONSULTANTS</p> <p>2000 30 MILE ROAD DUBLIN, OH 43016-0910</p>	<p>Sheet 213 of 213</p> <p>DATE 02-26-02</p> <p>Drawn C.P.N.</p> <p>Chees W.C.A.</p> <p>Sheet 1 of 2</p> <p>P. a. Bk.</p> <p>Job No. 21:217-0499</p>
	<p>LEGEND</p> <p>FB = Found Iron Bar</p> <p>FP = Found Iron Pipe</p> <p>SB = Set Iron Bar/Disp</p> <p>R = Record Distance</p> <p>M = Measured Distances</p> <p>C = Calculated</p>
<p>WARREN C. AVEY</p> <p>LICENSED LAND SURVEYOR</p> <p>No. 30096</p>	

2-6-02

Property Description

A Parcel of land in the S.W. 1/4 of Section 9, T.5N., R.12E., Bruce Township, Macomb County, Michigan is described as: Beginning at the S.W. Corner of Section 28; thence S.87°00'00"E., 292.10 feet along the South line of said section and the centerline of 36 Mile Road to the Point of Beginning; thence N.02°16'26"E. 2507.80 feet measured (N.02°16'00" 2508.40 feet previously recorded) along the West boundary line, as recorded in Liber 3586, page 354 and as surveyed by Fitz-Bridges and Kocs-King & Assoc. to a point on the E.-W. 1/4 line of Section 9; thence S.88°45'06"E. 329.11 feet measured (S.88°28'30"E. 342.88 feet previously recorded) along the E.-W. 1/4 line of Section 9; thence S.02°16'44"W 2506.37 feet measured (S.02°03'00"W. 2505.43 feet previously recorded) along the West line of the "East 42.581 acres of the West 1/2 of the S.W. 1/4 of Section 9" as beaded in Liber 1711, Page 389 to a point on the S. line of Section 9 and the centerline of 36 Mile Road; thence N.87°00'00"W. 328.87 feet measured (352.30 feet previously recorded) along said line to the Point of Beginning. Containing 18.933 acres.

Subject to the rights of the public for highway purposes along 36 Mile Road and on other easement of record.

Witnesses:

W.1/4 Corner Section 9, T.5N., R.12E.

Found 2" pipe

NW.-13.54' to P.K. with tag #17623 in NE. face 6' Maple

ENE.-24.54' to P.K. in NW. face 12" Ash

SE.-14.42' to P.K. in S. face 24" Ash

SW.-8.92' to P.K. in W. face 18" Ash

S.W. Corner Section 9, T.5N., R.12E.

F. 1/2" oak

NNE.-34.70' to P.K. with tag #17623 in 5" Ash

S.-33.52' to N. face of 3" steel post

NW.-61.22' to P.K. with tag #17623 in 30" Oak

NW.-30.99' to P.K. with tag #17623 in 18" Apple

Center Post Section 9, T.5N., R.12E.

F. Mon #30085

SW.-8.44' to set. Mag in W. face 6" Cherry

NNE.-15.89' to set. Mag in E. face 10" Cherry

Due East-21.92' to P.K. with tag #17623 in S. face 48" Oak

N.-10.61' to P.K. with tag #17623 in W. face 10" Ash

S.1/4 Corner Section 9, T.5N., R.12E

F. 5/8" Iron Rod

NE.-32.01' to P.K. in NW. face 18" Pine

Due North-44.68' to East face Box Elder

NE.-146.68' to SE. face Power Pole

S.-35.55' to Round Fence Post

F-5

 <p>PHONE 810 791-2808 URBAN LAND CONSULTANTS <small>ONE OF THE LEADING SURVEYING FIRMS IN MICHIGAN</small></p>	<p>LEGEND</p> <p>FB = Found Iron Bar FP = Found Iron Pipe IR = Set Iron Bar/Cap R = Record Distance M = Measured Distance C = Calculated</p>	<p>WARREN C. AVEY LICENSED LAND SURVEYOR No. 30076</p>	<p>Date 07-06-02</p>
			<p>Drawn C.P.N. Check W.C.A. Sheet 2 of 2 Pld. Br. Job No. 011217-0429</p>

CERTIFICATE OF SURVEY

PARCEL 1 (AS PROVIDED BY CLIENT)

The west half of the Southeast quarter of Section 9, Town 5 North, Range 12 East, Bruce Township, Macomb County, Michigan, EXCEPT Commencing at the South 1/4 post of Section 9, Town 5 North, Range 12 East; thence North 10°21' West, 242.07 feet along the North and South 1/4 line; thence East, 180.0 feet; thence South 01°21' East, 242.07 feet; thence West 180.0 feet along South section line to the Point of Beginning, being 1.0 acre. Also, About 1/2 acre off from the Southwest corner of the East half of said Southeast quarter of said Section 9 of said Township, said piece being 12 rods East and West and 10 rods North and South.

PARCEL 2 (AS PROVIDED BY CLIENT)

The East one-half of the East one-half of the Southwest quarter (E. 1/2 of E. 1/2 of the SW 1/4) of Section 9, Town 5 North, Range 12 East, Bruce Township, Macomb County, Michigan, Containing forty acres, more or less.

PARCEL 1 (AS SURVEYED)

Part of the Southwest 1/4 of Section 9, Town 5 North, Range 12 East, Bruce Township, Macomb County, Michigan being more particularly described as: Commencing at the South 1/4 Corner of said Section 9; thence N.02°22'54"E., 242.07 feet along the North-South 1/4 line of said Section 9 to the Point of Beginning; thence Continuing N.02°22'54"E., 2255.02 feet to the Center post of said Section 9; thence S.88°45'23"E., 1339.79 feet along the East-West 1/4 line of said Section 9 and the south line of Harvest Meadow Condominium (MCCP No. 472); thence S.01°52'49"W., 2385.88 feet; thence S.86°28'46"E., 198.00 feet; thence S.01°52'49"W., 165.00 feet to a point on the South line of said Section 9 and the centerline of 36 Mile Road; thence N.86°28'46"W., 1380.12 feet along the South line of said Section 9 and the centerline of 36 Mile Road; thence N.02°22'54"E., 242.07 feet parallel with the N-S 1/4 line of said Section 9; thence N.86°28'46"W., 180.00 feet parallel with the south line of said Section 9 to the Point of Beginning and containing 78.011 acres.

Subject to the rights of the public for Highway purposes along 36 Mile Road and to all other easements of record.

PARCEL 2 (AS SURVEYED)

The East half of the East half of the Southwest Quarter (E. 1/2 of the E. 1/2 of the SW 1/4) of Section 9, Town 5 North, Range 12 East, Bruce Township, Macomb County, Michigan being more particularly described as: Beginning at the South 1/4 Corner of said Section 9, thence S.87°00'00"W., 680.78 feet along the South line of said Section 9 and the centerline of 36 Mile Road; thence N.02°19'49"E., 2500.10 feet to a point on the East-West 1/4 line of said Section 9; thence S.86°44'59"E., 683.06 feet along the East-West 1/4 line to the Center Post of said Section 9; thence S.02°22'54"W., 2497.09 feet along the North-South 1/4 line of said Section 9 to the South 1/4 Corner and the Point of Beginning and containing 39.111 acres.

Subject to the right of the public for Highway purposes along 36 Mile Road and to all other easements of record.

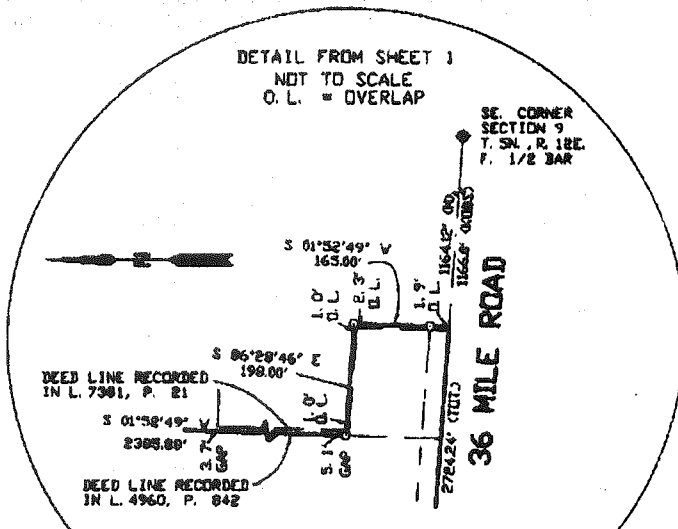

**R. A. DUTHLER
LAND SURVEYOR LLC**

6939 VAN DYKE
LIMED, MICHIGAN 48065
PH (586) 752-6423
FAX (586) 336-4719

RICHARD A. DUTHLER
PROFESSIONAL LAND SURVEYOR
No. 47200

PREPARED FOR: ANNA SCHAPMAN ESTATE
FEB. 21, 2008
030 060131

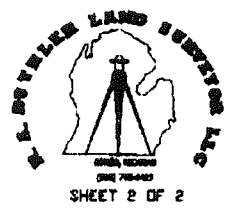

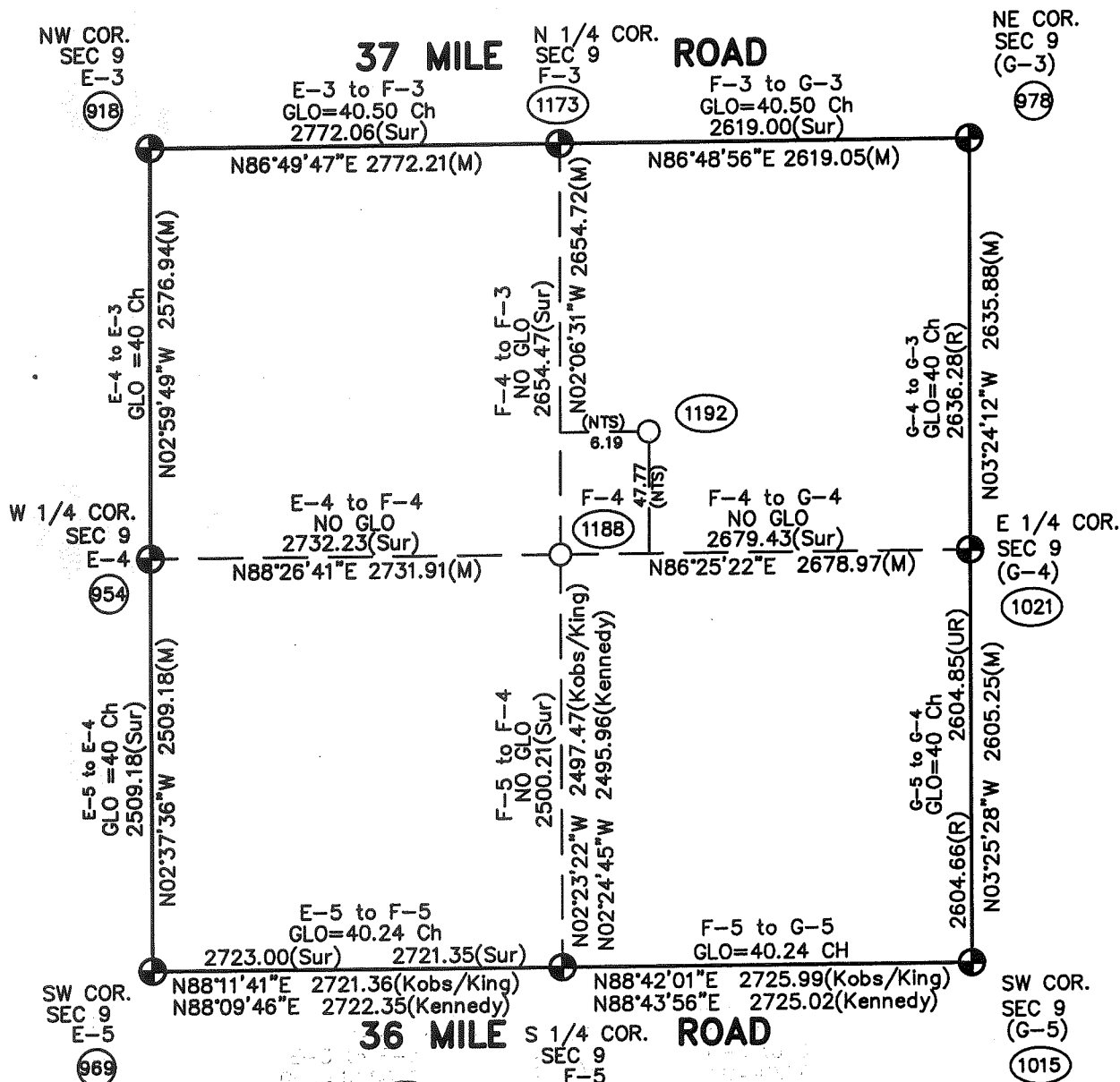
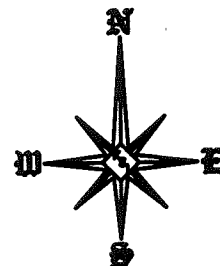

Theoretical Center of Section is at the intersection of the theoretical lines between the 1/4 corners.

Center of Section that is being accepted and used.

NTS = Not To Scale

F-4 (As Found) to the Theoretical Center of Section
 $N05^{\circ}16'14''E$ 48.17'

Kobs/King Position (1178)

Kennedy's Position (1197)

**SECTION 9, T5N, R12E
 BRUCE TOWNSHIP (F-4)
 (96-4013)**

hy: March 2000

400 800 Feet

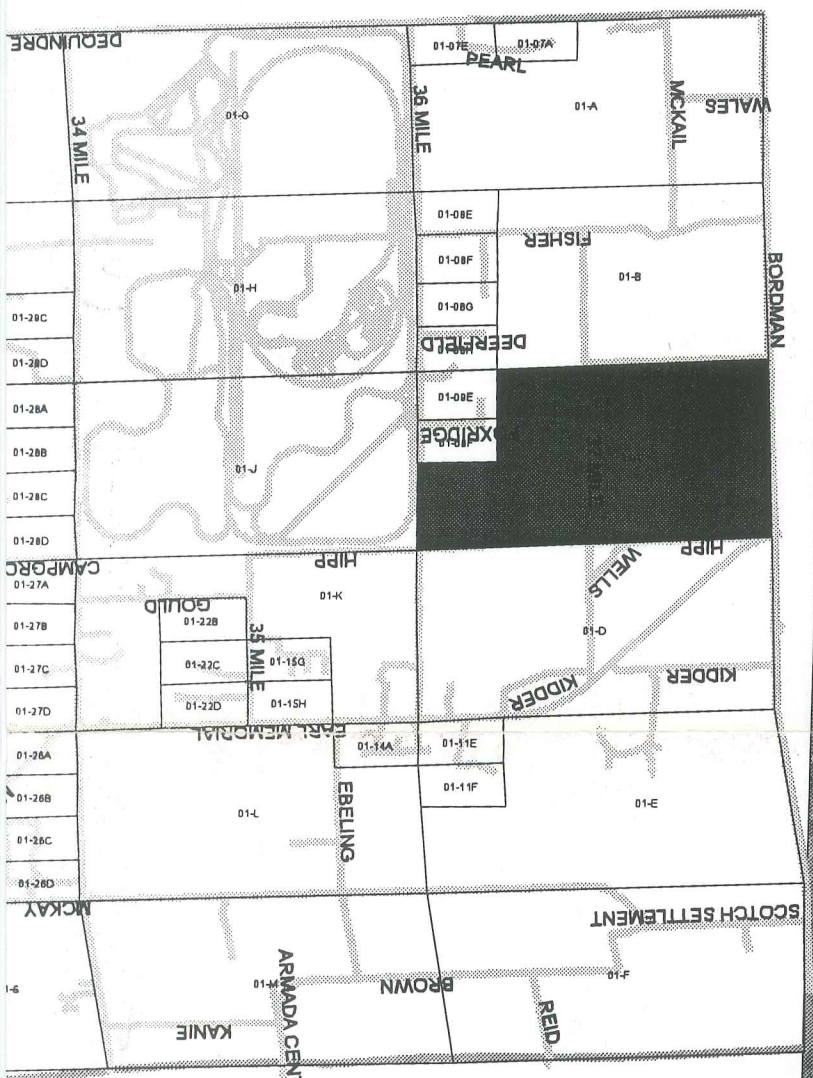
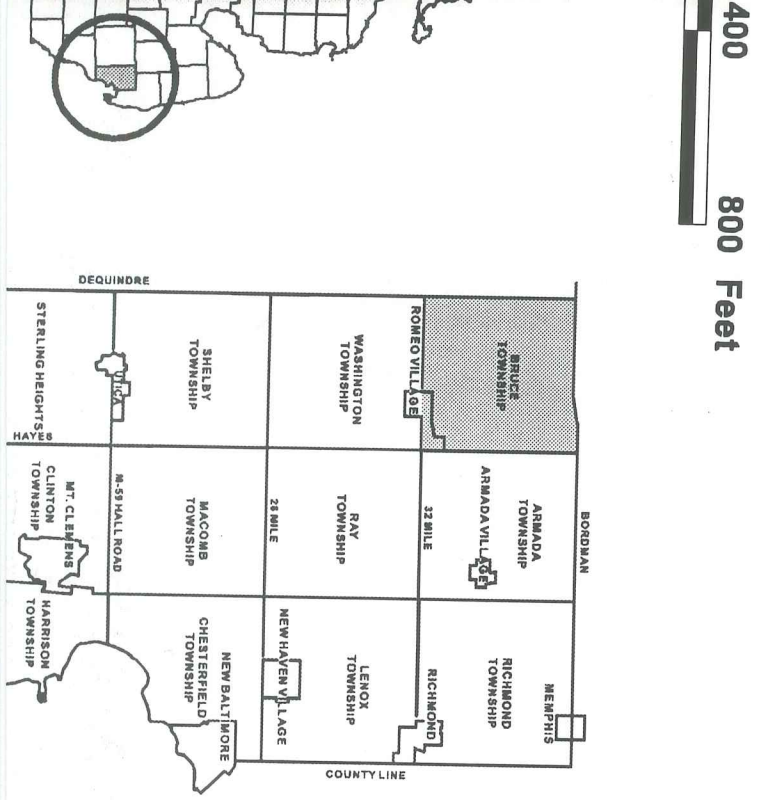

DESCRIPTION OF PERMANENT REAL ESTATE INDEX NUMBER

13 - 19 - 302 - 018

AREA NUMBER (TOWNSHIP UNDER GOVERNMENTAL SURVEY)

SUB AREA NUMBER (PARCEL NUMBER WITH SECTION NUMBER)

BLOCK NUMBER (CITY BLOCK OR SECTION)

PARCEL NUMBER (USUALLY A HOUSE LOT OR TRACT)

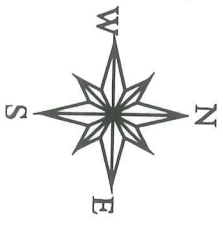

Source: Macomb County Planning and Economic Development Department (PEDD)
 - 2000 Digital Orthophotography Project
 - Parcel Conversion Project

SECS. 4 & 9 T. 4
BRUCE

Note: Digital Orthophotography horizontal positioning accuracy
 Parcel boundary lines should be considered a graphical reference and not in any way a legal survey or engineering document. This map is intended for general planning purposes. Site should be verified by field inspection. This is a work in progress and contains errors and omissions.

KING SURVEYING, INC.

October 1, 2002

Mr. Bill Soderberg
Macomb County Remonumentation Program
10 North Main Street
Mt. Clemens, MI 48043

Re: Corner F-05 – Bruce Township

Dear Bill,

Enclosed herewith is a copy of a recent survey that we performed for Tino Ferrante. Also enclosed is a copy of a Land Corner Recordation Certificate (which I sent in for recording) for Corner F-05 for Bruce Township. The LCRC matches the accessories and location as previously recorded by Herbert Kobs, Liber 2882, Page 483.

Recently, this corner appears to be "disappearing" on a regular basis whenever I revisit it to use it for surveys in the area. The location of Corner F-05, as witnessed and recorded by Herbert Kobs, was used in several surveys in Section 9. I have enclosed a copy of the survey that was used by Herbert Kobs in 1977 when the corner was recorded. At that time, it was referred to as a 5/8" iron. That 5/8" iron has been removed and a note on the witness card, enclosed and highlighted, indicates that Herbert Kobs reset an iron on 5/22/89 with his cap on it. It does not appear as though he re-recorded an LCRC at that time because all of the accessories were still remaining intact for that corner. Later surveys performed by Herbert Kobs, using the same corner, include Job Number 200-89 and Job Number 369-89. I also found another iron in a location that appears to match a survey performed by Huston Kennedy of which no LCRC has been recorded (that I am aware of). This iron is a 1/2" iron, and I have no other information about that location that is prior to the survey by Herbert Kobs in which he recorded the LCRC (November, 1977). Because Corner F-05 will be remonumented soon, and I feel it is important you have this information.

If you have any questions or require any additional information, please contact me at your convenience.

Sincerely,

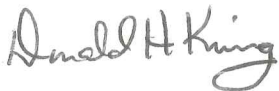

Donald H. King

cak

enclosure



CERTIFICATE OF SURVEY

PART OF THE SOUTHWEST 1/4 OF SECTION 9, TOWN 5 NORTH,
RANGE 12 EAST, BRUCE TOWNSHIP, MACOMB COUNTY, MICHIGAN.

NOTE: BEARINGS RELATE TO DESCRIPTION OF RECORD OF DELINEATED
PARCEL AND SURVEY RECORDED ON LIBER 4757, PAGE. 582
MACOMB COUNTY RECORDS.

KING SURVEYING, INC.

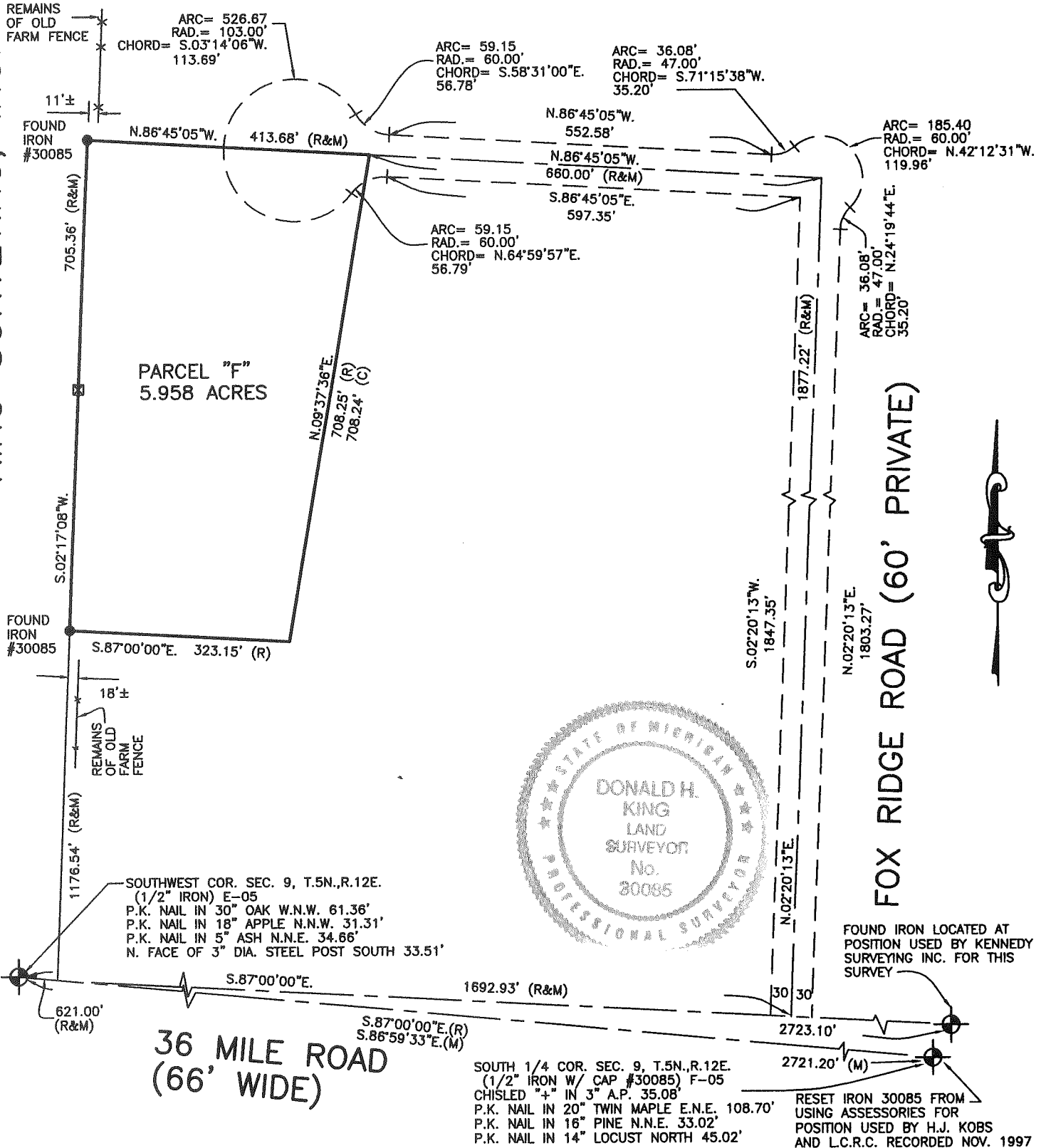

I hereby certify that I have surveyed the parcel(s) of land described and delineated hereon; that said Survey was performed with an error of closure no greater than 1 in 5000; and that I have complied with the requirements of Section 3, Act 132, P.A. 1970 as amended.

Donald H. King
DONALD H. KING
PROFESSIONAL SURVEYOR
MICHIGAN LICENSE No. 30085

22657 IRWIN ROAD ARMADA, MI 48005 (586) 784-4800

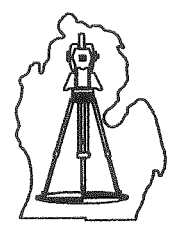

- LEGEND**
- R = RECORD
 - M = MEASURED
 - C = CALCULATED
 - O = SET IRON 30085
 - = FOUND IRON
 - ⊙ = FOUND MONUMENT
 - ⊠ = SET WOOD LINE STAKE

CLIENT TINO FERRANTE

DRAWN J.G. **CHECKED** D.H.K.

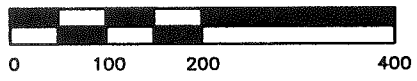

NOTE: A title search was not performed by the Client for purposes of this Survey. Therefore, no guarantee is made that any easements and/or rights of way recorded or otherwise, are shown on this Certificate of Survey.

This Survey and corresponding Legal Descriptions are subject to municipal approval, state division laws and local ordinances. Parts of this drawing may not be drawn to scale for clarity purposes

1"=200'	9-12-02
SCALE	DATE
SHEET	JOB No.
1 OF 2	02157

FOR: TINO FERRANTE

JOB NUMBER: 02157

DATED: September 12, 2002

SHEET: 2 of 2

PARCEL "F"

Part of the Southwest 1/4 of Section 9, Town 5 North, Range 12 East, Bruce Township, Macomb County, Michigan, being more particularly described as:

Commencing at the Southwest Corner of said Section 9; thence South 87 degrees 00 minutes 00 seconds East 1,692.93 feet along the South line of said Section 9 to a point; thence North 02 degrees 20 minutes 13 seconds East 1,877.22 feet to a point; thence North 86 degrees 45 minutes 05 seconds West 660.00 feet to a point of beginning; thence proceeding North 86 degrees 45 minutes 05 seconds West 413.68 feet to a point; thence South 02 degrees 17 minutes 08 seconds West 705.36 feet to a point; thence South 87 degrees 00 minutes 00 seconds East 323.15 feet to a point; thence North 09 degrees 37 minutes 36 seconds East 708.25 feet to the point of beginning.

Also together with and subject to easement rights for ingress and egress with public utilities described hereafter.

DESCRIPTION OF EASEMENTS FOR INGRESS AND EGRESS

A private easement for ingress and egress with public utilities, over, across and under a strip of land 60 foot in perpendicular width and described as part of the Southwest 1/4 of Section 9, Town 5 North, Range 12 East, Bruce Township, Macomb County, Michigan, being more particularly described as:

Commencing at the Southwest Corner of said Section 9; thence South 87 degrees 00 minutes 00 seconds East 1,662.93 feet along the South line of said Section 9 to the point of beginning; thence proceeding South 87 degrees 00 minutes 00 seconds East 60.00 feet along the South line of said Section 9 to a point; thence North 02 degrees 20 minutes 13 seconds East 1,803.27 feet to a point of curvature; thence along a curve to the right (having a radius of 47.00 feet and a long chord bearing North 24 degrees 19 minutes 44 seconds East 35.20 feet) an arc distance of 36.08 feet to a point of reverse curvature; thence along a curve to the left (having a radius of 60.00 feet and a long chord bearing North 42 degrees 12 minutes 31 seconds West 119.96 feet) an arc distance of 185.40 feet to a point of reverse curvature; thence along a curve to the right (having a radius of 47.00 feet and a long chord bearing South 71 degrees 15 minutes 38 seconds West 35.20 feet) an arc distance of 36.08 feet to a point; thence North 86 degrees 45 minutes 05 seconds West 552.58 feet to a point of curvature; thence along a curve to the right (having a radius of 60.00 feet and a long chord bearing North 58 degrees 31 minutes 00 seconds West 56.78 feet) an arc distance of 59.15 feet to a point of reverse curvature; thence along curve to the left (having a radius of 103.00 feet and long chord bearing South 03 degrees 14 minutes 06 seconds East 113.69 feet) an arc distance of 526.67 feet to a point of reverse curvature; thence along a curve to the right (having a radius of 60.00 feet and a long chord bearing North 64 degrees 59 minutes 57 seconds East 56.79 feet) an arc distance 59.15 feet to a point; thence South 86 degrees 45 minutes 05 seconds East 597.36 feet to a point; thence South 02 degrees 20 minutes 13 seconds West 1,847.35 feet to a point of beginning.

Prepared by: Donald H. King
Donald H. King
Professional Surveyor
Michigan License No. 30085

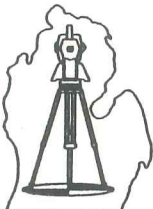

LAND CORNER RECORDATION CERTIFICATE
Filing Requirement of Act 74, Mich. P.A. 1970

For corners in

Bruce Township

Macomb
(County)

Located In: _____ Corner Code # _____

- | | | |
|------------------------------------|----------------------------|-------------|
| 1. Public Land Survey | T <u>5</u> N R <u>12</u> E | <u>F-05</u> |
| | T _____ R _____ | _____ |
| | T _____ R _____ | _____ |
| | T _____ R _____ | _____ |
| 2. Property Controlling in Section | S _____ T _____ R _____ | _____ |
| | S _____ T _____ R _____ | _____ |
| 3. Miscellaneous Property in Sec. | S _____ T _____ R _____ | _____ |
| | S _____ T _____ R _____ | _____ |

Register of Deeds Stamp & File Number

4. Lot No. _____, Recorded Plat _____
 5. Private Claims _____

I, Donald H. King, in a field survey on 9/12, 2002, 19____ do hereby state that under requirements of P.A. 74, Michigan P.A. of 1970, the corner points mentioned in lines 1 and 2 above were in conformance with regulations and rules therefore as required in the current manual of survey instructions of the United States Department of the Interior, Bureau of Land Management or by a decree of a Court of Law and /or that the corner points mentioned in lines 3, 4 and 5 above were in conformance with the rules of the Michigan Board of Land Surveyors or by a Decree of a Court of Law; established, re-established, monumented, recovered, found as expressed below:

A	B	C	D	E	F	G	H	I	J	K	L	M
1												
2	6		5		4		3		2		1	
3												
4	7		8		9		10		11		12	
5					●							
6	18		17		16		15		14		13	
7												
8	19		20		21		22		23		24	
9												
10	30		29		28		27		26		25	
11												
12	31		32		33		34		35		36	
13												

NOTE: Not more than 2 corners, all in the same town and range, may be recorded on this certificate.

A. Description of original monument and accessories and/or subsequent restoration:

B. Description of corner evidence found and/or method applied in restoring or reestablishing corner:
 Found following accessories as recorded in Liber 2882, Page 483:
 Found PK Nail, Locust - North 45.07'
 Found PK Nail, Pine - NNE 31.94'
 Found Chisled Cross, North face of Steel Fence Post, South 35.00'

While excavating area to search for 5/8" Iron or and Iron w/Cap 14097 (which Herbert J. Kobs set on 5/29/89 as indicated in his note on Witness Card), I found a pointed blue stone, approximately 8" high and 6" in diameter next to intersection of above accessories.

C. Description of monument for corner and accessories established to perpetuate locating the position of the corner:

Set Iron w/Cap 30085 on North side of pointed Blue Stone
 PK Nail in 14" Locust - North 45.07'
 Mag Nail in 16" Pine - NNE 31.94'
 Chisled Cross, North face of Steel Fence Post - South 35.08'
 Mag Nail in 20" Twin Maple - ENE 108.70'

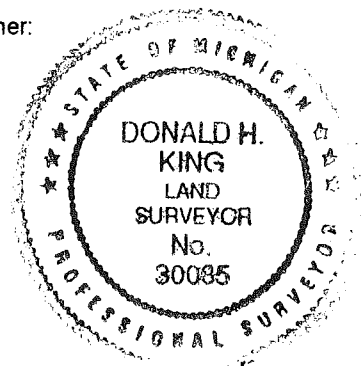

Signed by Donald H. King
 Surveyor's Michigan License No. 30085

Date September 25, 2002

LAND CORNER RECORDATION CERTIFICATE

FILING REQUIREMENT OF ACT 74, MICH. P.A. 1970 **A464379**

FOR CORNERS OF --:	LOCATED IN --:	CORNER CODE NUMBER
1. PUBLIC LAND SURVEY _____ T. <u>5</u> N. <u>12</u> E. <u>12</u> W.		(F-5) AND (G-5)
2. PROPERTY CONTROLLING IN SECTION <u>9</u> T. <u>5</u> N. <u>12</u> E. <u>12</u> W.		BRUCE TOWNSHIP
3. MISCELLANEOUS PROPERTY IN SECTION _____ T. _____ N. _____ E. _____ S. _____ R. _____ W.		
4. LOT NO. _____, RECORDED PLAT _____		
5. PRIVATE CLAIMS _____		

RECORDED IN MACOMB COUNTY RECORDS AT: 8:30a M.

NOV 22 1977

[Signature]
CLERK - REGISTER OF DEEDS
MACOMB COUNTY, MICHIGAN

REGISTER OF DEEDS STAMP AND FILING NUMBER

I, HERBERT J. KOBS, do hereby certify that under requirements of P.A. 74, Michigan P.A. of 1970, the corner points mentioned in lines 1 and 2 above were, in a field survey on JULY 18, 1977, established, re-established, monumented, re-monumented, recovered or restored as expressed below and in conformance with regulations and rules therefore as required in the current manual of survey instructions of the United States Department of the Interior, Bureau of Land Management or by a decree of a court of law. Furthermore, that the corner points mentioned in lines 3, 4 and 5 above were, in a field survey on _____, 19____, found, recovered, restored, established or re-established as expressed below and in conformance with the rules of the Michigan State Board of Registration for Land Surveyors or, by a Decree of a Court of law:

A. Description of original monument and accessories and/or subsequent restoration:

B. Description of corner evidence found and/or method applied in restoring or re-establishing corner:

(F-5) FOUND 5/8" IRON BAR.

(G-5) FOUND 1/2" IRON BAR.

C. Description of monument for corner and accessories established to perpetuate locating the position of the corner:

(F-5) 5/8" IRON BAR.
P.K. NAIL IN 10" LOCUST - NORTH - 45.07'
P.K. NAIL IN 10" PINE - N.N.E. - 31.94'
CHIBLED CROSS IN FACE OF STEEL FENCE POST - SOUTH - 35.08'

(G-5) 1/2" IRON BAR.
P.K. NAIL IN 40" OAK - N.E. - 43.71'
P.K. NAIL IN POWER POLE - S.E. - 44.90'
CHIBLED CROSS IN STEEL ANCHOR POST - S.W. - 47.96'

SIGNED BY *[Signature]* DATE NOVEMBER 7, 1977

HERBERT J. KOBS

SURVEYOR'S MICHIGAN REGISTRATION NO. 14097

FOR STATE AND UNITED STATES AGENCIES:

SIGNED BY _____ DATE _____

CHIEF OF SURVEY PARTY

APPROVED AND SIGNED BY _____ DATE _____

MICHIGAN REGISTERED LAND SURVEYOR

SURVEYOR'S MICHIGAN REGISTRATION NO. _____

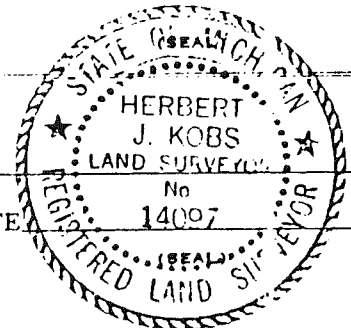

00677

3!

FOR AL DESMIT
 DATE JULY 18, 1977
 JOB # 242-77
 SCALE 1" = 200'
 SHEET 1 OF 1

PROPERTY DESCRIPTION

A PARCEL OF LAND LOCATED IN AND BEING A PART OF THE EAST HALF OF THE SOUTHEAST 1/4 OF SECTION 9, TOWN 5 NORTH, RANGE 12 EAST, BRUCE TOWNSHIP, MACOMB COUNTY, MICHIGAN, AND BEING MORE PARTICULARLY DESCRIBED AS FOLLOWS: COMMENCING AT A POINT 637.00 FEET WEST FROM THE SOUTHEAST CORNER OF SAID SECTION 9; THENCE EXTENDING WEST 236.00 FEET ALONG THE SOUTH LINE OF SAID SECTION 9; THENCE NORTH 01 DEGREES 47 MINUTES WEST 952.24 FEET; THENCE EAST 236.00 FEET; THENCE SOUTH 01 DEGREES 47 MINUTES EAST 952.24 FEET TO THE POINT OF BEGINNING, CONTAINING 5.157 ACRES OF LAND. SUBJECT TO THE RIGHTS OF THE PUBLIC IN 36 MILE ROAD AND ANY EASEMENTS OF RECORD.

NOTE: BEARINGS RELATE TO DESCRIPTION OF RECORD FOR DELINEATED PARCEL.

SET 1/2" IRON BARS 18" LONG WITH CAPS STAMPED (R.L.S. 14097) AT POINTS MARKED THUS: O

R= RECORDED
 M= MEASURED

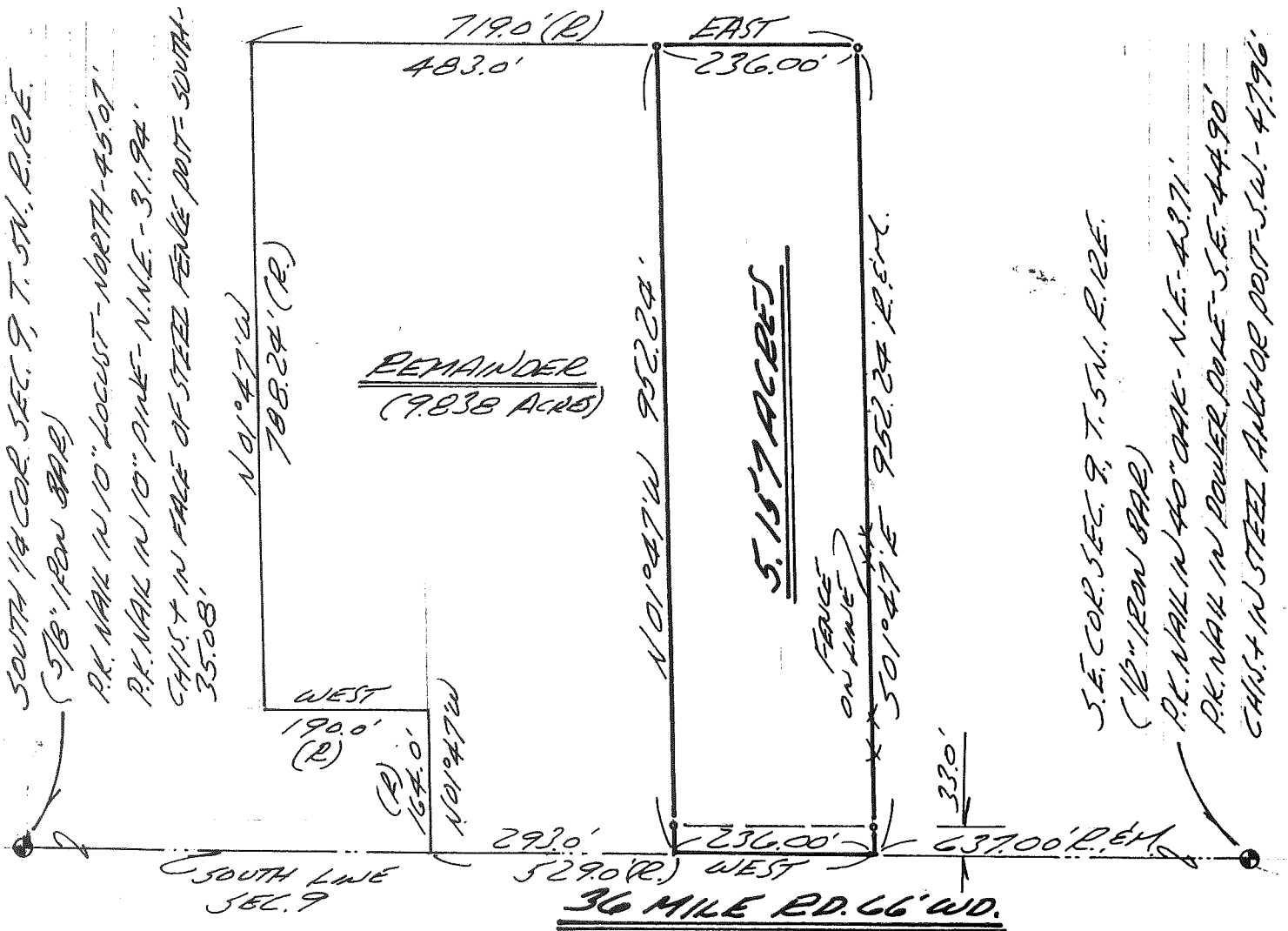

I HEREBY CERTIFY THAT I HAVE SURVEYED THE PARCEL OF LAND DESCRIBED AND DELINEATED HEREON; THAT SAID SURVEY WAS PERFORMED WITH A RELATIVE ERROR OF CLOSURE OF 1 IN 18,664; AND THAT I HAVE FULLY COMPLIED WITH THE REQUIREMENTS OF SECTION 3, ACT 132, P.A. 1970.

Herbert J. Kobs
 HERBERT J. KOBS
 REGISTERED LAND SURVEYOR
 No. 14097

RECORDED IN MACOMB COUNTY
 RECORDS AT: 8:30a M.
 NOV 22 1977

Edna M. Kobs
 CLERK - REGISTER OF DEEDS
 MACOMB COUNTY, MICHIGAN

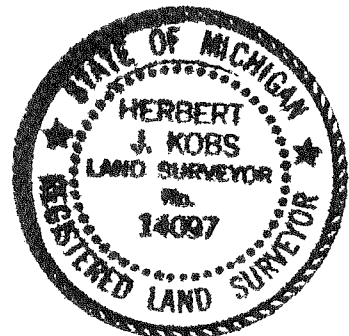

KOBS LAND SURVEYING

1925 BREWER ROAD

ROMEO, MICHIGAN

752-2700



300

DEAR SIR:

PLEASE SURVEY THE 5 ACRES
OFF THE EAST SIDE OF THE
ENCLOSED PROPERTY DESCRIPTION
THANK YOU.

A. DeSmet

PART OF EAST 1/2 OF S.E. 1/4 Sec. 9,
T5N, R12E, BRUCE TWP., M.C.H.

FOR AL DE SMIT
88500.24277

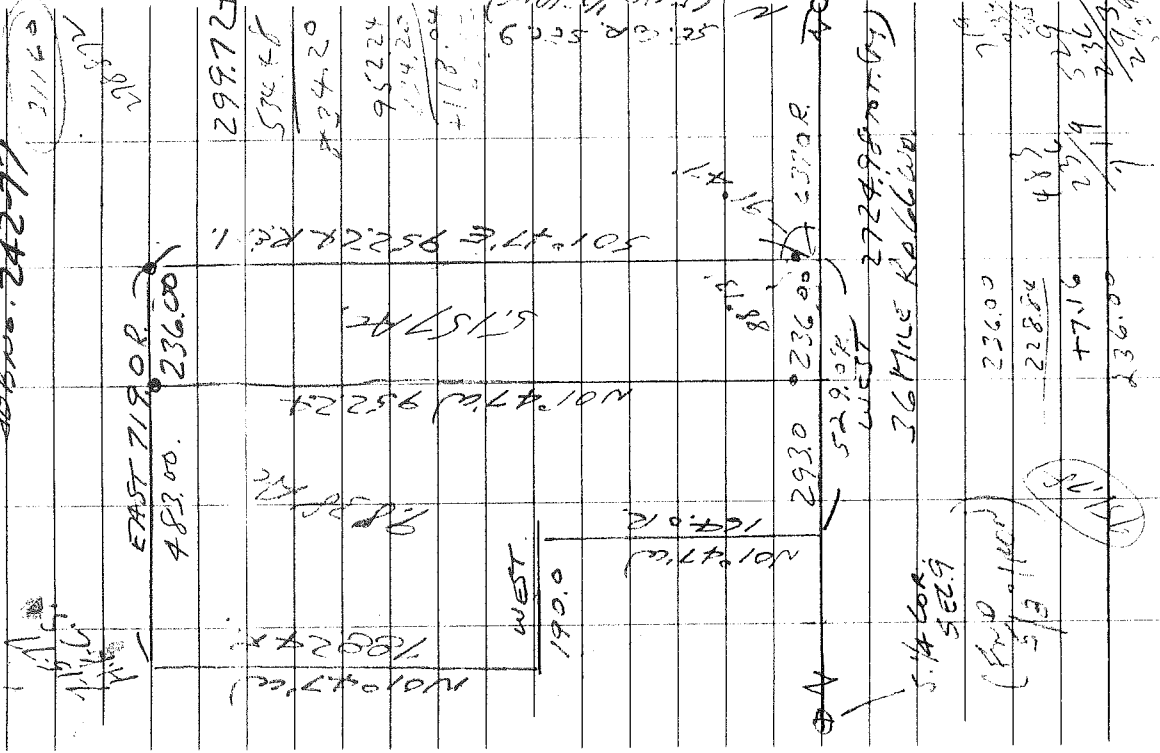

A PARCEL OF LAND LOCATED
IN AND BEING A PART OF THE
EAST 1/2 OF THE SOUTHEAST 1/4
OF SEC. 9, BRUCE TWP., MACOMB
COUNTY, MICH., AND BEING MORE
PARTICULARLY DESCRIBED AS FOLLOWS:
COMMENCING AT A POINT 637.0
FEET WEST OF THE S.E. CORNER
OF SEC. 9 AND THENCE EXTENDING
WEST 529.0 FEET ALONG THE
SOUTHERLY LINE OF SAID SEC. 9,
THENCE NORTH 1 DEGREE 47 MIN.
WEST 164.0 FT.; THENCE WEST
190.0 FEET THENCE NORTH 1 DEGREE
47 MINUTES WEST 788.24 FEET;
THENCE EAST 719.0 FEET THENCE SOUTH
1 DEGREE 47 MINUTES EAST 952.24
FEET TO THE POINT OF BEGINNING.
FIFTEEN ACRES MORE OR LESS.

637
236
873

T5N-R12E

BRENCE Twp. Sec. 9 F-5

SOUTH 1/4 CORN

PK IN
10' LOCUST

PK IN
10' PINE

REV.
11-77

NORTH
45.07

SOUTH
35.08

FND.
78" IRON

CHIST IN
FACE OF STEEL
FENCE POST

7-15-77

H. KOOS

T5N-R12E

BRENCE Twp. Sec. 9 F-5

SOUTH 1/4 CORN F-5

PK IN
10' LOCUST

PK IN
10' PINE

REV.
11-77

36 MILS RD.

NORTH
45.07

SOUTH
35.08

FND.
78" IRON

RESET
1/2" IRON

W/CAP #14097

FROM WIT.
5-22-89

H.K.

CHIST IN
FACE OF STEEL
FENCE POST

7-15-77

H. KOOS

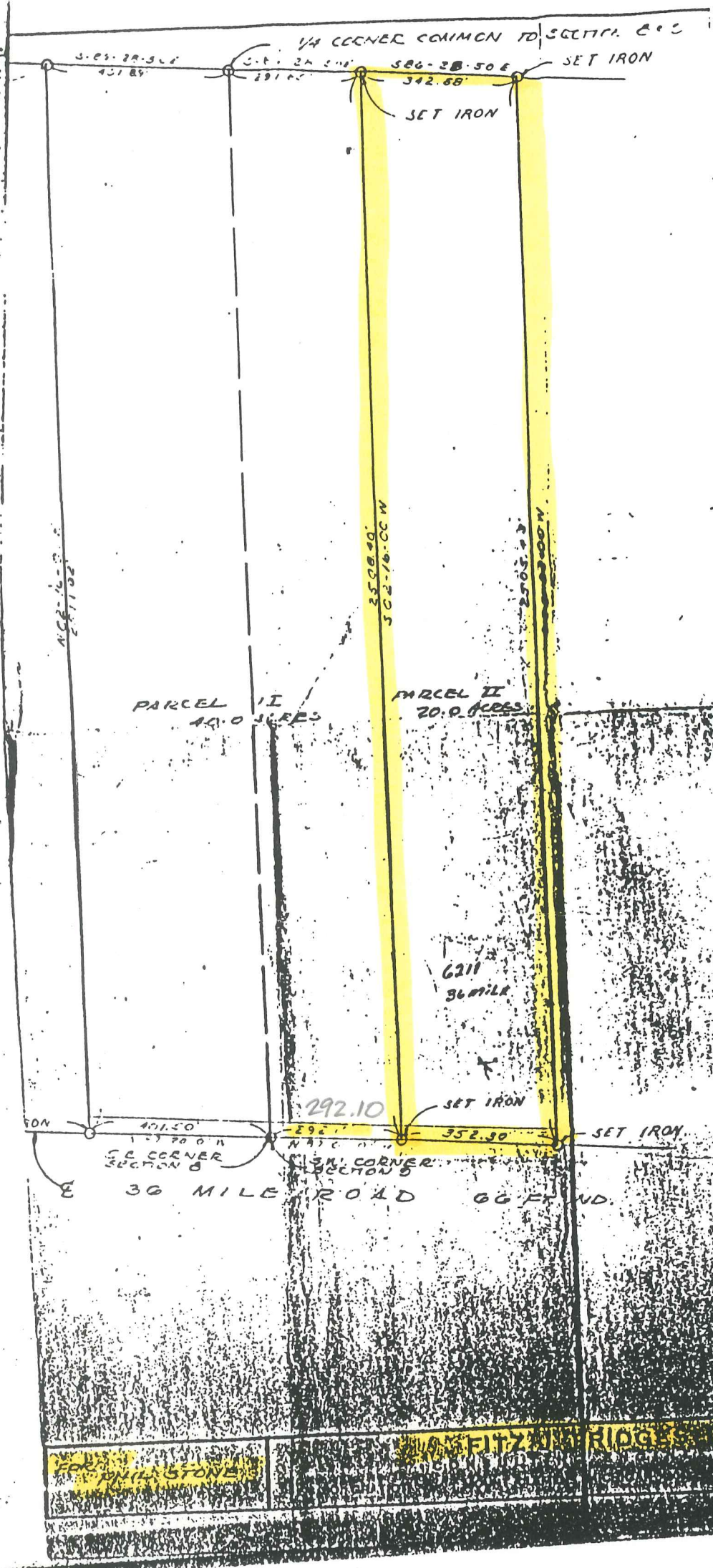

PARCEL I
40.0 ACRES

PARCEL II
20.0 ACRES

6211
36 MILE

E 36 MILE ROAD 66 FT W.D.

FOR CONCRETE STONE

FOR CONCRETE STONE

CERTIFICATE OF SURVEY

FOR LINDA NOBLE
 JOB NO. 200-89 DATE 5-23-89
 SCALE 1" = 300' SHEET 1 of 1
 DRAWN BY H.J.K. CHECKED BY D.H.K.

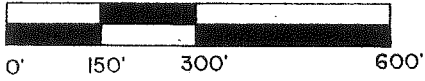

M = MEASURED
 R = RECORDED
 C = CALCULATED

RECORDED IN MACOMB COUNTY,
 RECORD AT: 11:06 A.M.
SEP 22 1989

LIBER **04729PG139**

NOTE: Bearings relate to description of record for delineated parcel.

CLERK OF RECORDS
 MACOMB COUNTY, MICHIGAN

DESCRIPTION:

Land in the Township of Bruce, County of Macomb, State of Michigan, described as: A parcel of land in and being a part of Section 9, Town 5 North, Range 12 East, Bruce Township, Macomb County, Michigan, and being more particularly described as follows:

Commencing at the Southwest corner of Section 9; thence South 87 degrees 00 minutes 00 seconds East 292.10 feet to the point of beginning; thence North 02 degrees 16 minutes 00 seconds East 2508.40 feet; thence South 86 degrees 28 minutes 50 seconds East 342.88 feet; thence South 02 degrees 03 minutes 00 seconds West 2505.43 feet; thence North 87 degrees 00 minutes 00 seconds West 352.30 feet to the point of beginning, containing 20.000 acres of land.

Subject to the rights of the public in 36 Mile Road and any easements of record.

I hereby certify that I have surveyed the parcel(s) of land described and delineated hereon; that said survey was performed with a relative error of closure no greater than 1' in 5,000'; and that I have fully complied with the requirements of Section 3, Act 132, P.A. 1970.

Herbert J. Kobs, R.L.S.
 Herbert J. Kobs
 Registered Land Surveyor
 No. 14097

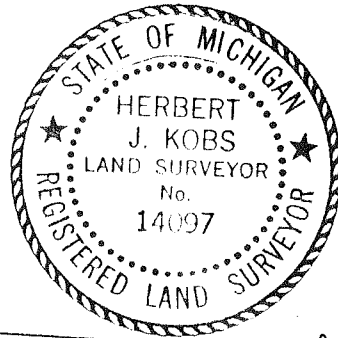

S.W. COR. SEC. 9, T. 5 N., R. 12 E.
 BRUCE TOWNSHIP
 (1/2" IRON BAR)
 P.K. NAIL IN 30" OAK - W.N.W. - 61.36'
 P.K. NAIL IN 18" APPLE - N.W. - 31.31'
 P.K. NAIL IN 5" ASH - N.N.E. - 34.66'
 N. FACE OF 3" DIA. STEEL POST - SOUTH - 33.51'

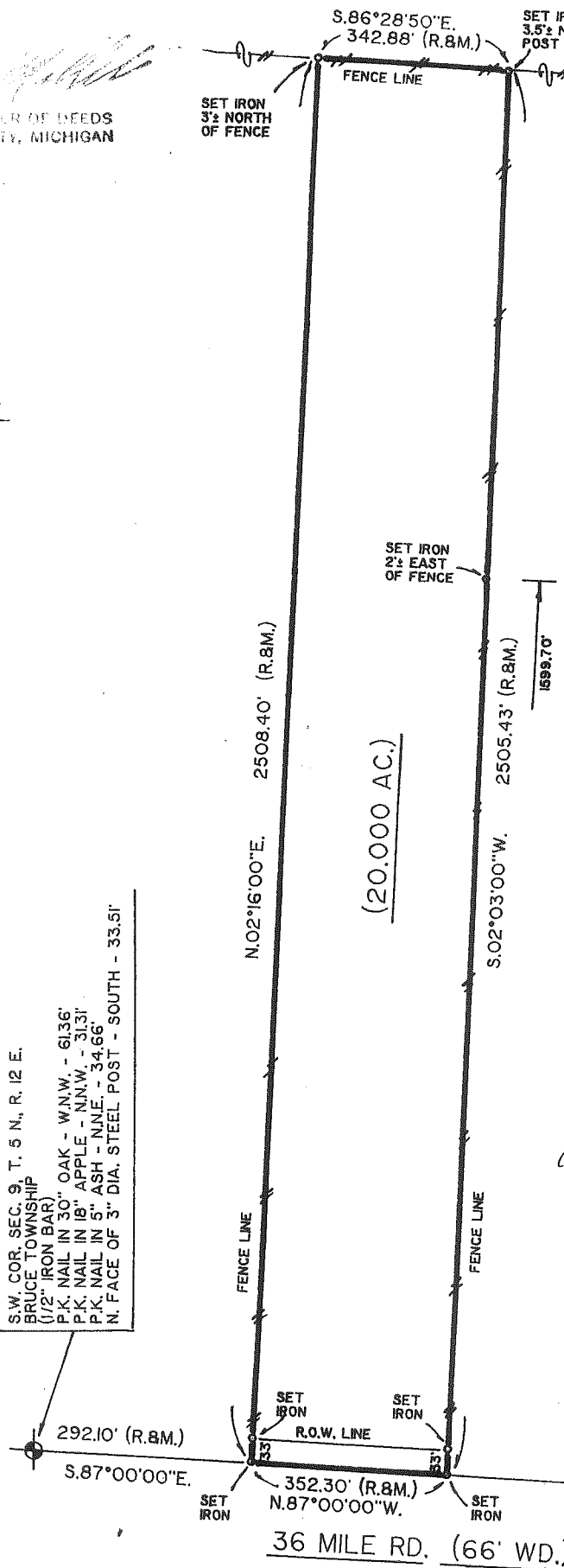

SOUTH 1/4 COR. SEC. 9, T. 5 N., R. 12 E.
 BRUCE TOWNSHIP
 (1/2" IRON BAR W/ CAP # 14097)
 P.K. NAIL IN 10" LOCUST - NORTH - 45.07'
 P.K. NAIL IN 10" PINE - N.N.E. - 31.94'
 CHS. CROSS IN FACE OF STEEL FENCE POST - SOUTH - 35.08'

CERTIFICATE OF SURVEY

FOR M.P.C. COMPANY
JOB NO. 369-89 DATE FEB. 15, 1990
SCALE 1" = 300' SHEET 1 OF 5
DRAWN BY W.S.B. CHECKED BY H.J.K.



M = MEASURED
R = RECORDED
C = CALCULATED

WEST 1/4 COR. SEC. 9, T. 5N, R. 12E, also
EAST 1/4 COR. SEC. 8, T. 5N, R. 12E.
BRUCE TOWNSHIP
(1/2" IRON W/CAP #14097)
P.K. NAIL IN 12" ASH - E.N.E. - 24.50'
P.K. NAIL IN 12" ASH - E.S.E. - 33.75'
P.K. NAIL IN 24" ASH - S.E. - 14.50'
P.K. NAIL IN 30" DEAD ASH - S.S.W. - 29.00'
P.K. NAIL IN 18" ASH - S.W. - 10.04'

PART OF THE S.E. 1/4 OF SECTION 8, TOWN 5 NORTH,
RANGE 12 EAST, BRUCE TOWNSHIP, MACOMB COUNTY,
MICHIGAN, AND PART OF THE S.W. 1/4 OF SECTION 9,
TOWN 5 NORTH, RANGE 12 EAST, BRUCE TOWNSHIP,
MACOMB COUNTY, MICHIGAN.

B489939

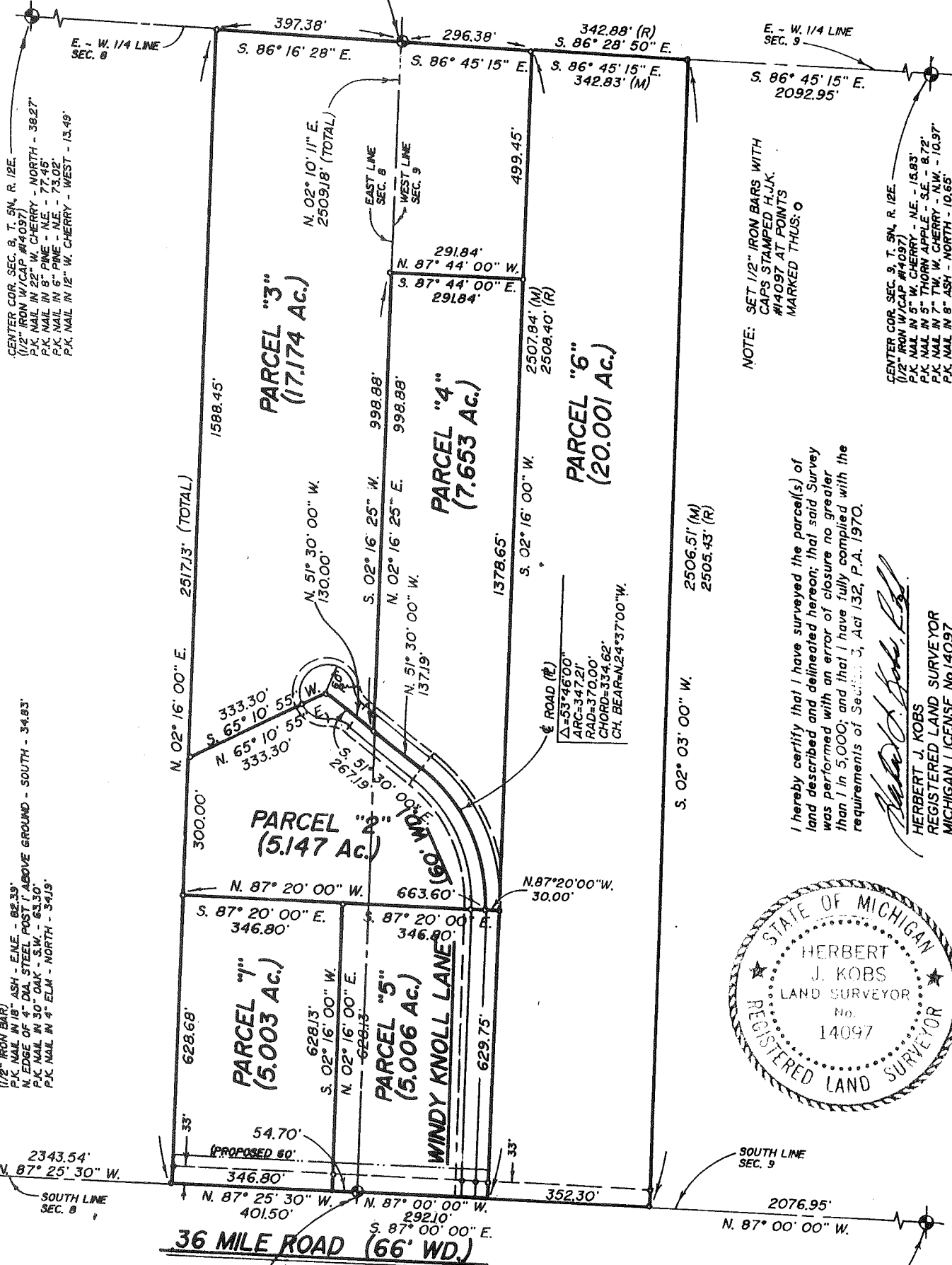

CENTER COR. SEC. 8, T. 5N, R. 12E.
(1/2" IRON W/CAP #14097)
P.K. NAIL IN 22" W. CHERRY - NORTH - 38.27'
P.K. NAIL IN 8" PINE - N.E. - 77.45'
P.K. NAIL IN 6" PINE - N.E. - 73.02'
P.K. NAIL IN 12" W. CHERRY - WEST - 13.49'

NOTE:
SET 1/2" IRON BARS WITH
CAPS STAMPED H.J.K.
#14097 AT POINTS
MARKED THUS: O

CENTER COR. SEC. 9, T. 5N, R. 12E.
(1/2" IRON W/CAP #14097)
P.K. NAIL IN 5" W. CHERRY - N.E. - 15.83'
P.K. NAIL IN 5" THORN APPLE - S.E. - 8.72'
P.K. NAIL IN 7" TW. W. CHERRY - N.W. - 10.97'
P.K. NAIL IN 8" ASH - NORTH - 10.65'

SOUTH 1/4 COR. SEC. 8, T. 5N, R. 12E.
BRUCE TOWNSHIP
(1/2" IRON BAR)
P.K. NAIL IN 18" ASH - E.N.E. - 89.38'
P.K. NAIL IN 3" DIA. STEEL POST ABOVE GROUND - SOUTH - 34.83'
P.K. NAIL IN 30" OAK - S.W. - 63.50'
P.K. NAIL IN 4" ELM - NORTH - 34.93'

I hereby certify that I have surveyed the parcel(s) of
land described and delineated hereon; that said Survey
was performed with an error of closure no greater
than 1 in 5,000; and that I have fully complied with the
requirements of Section 5, Act 132, P.A. 1970.

Herbert J. Kobs
HERBERT J. KOBS
REGISTERED LAND SURVEYOR
MICHIGAN LICENSE No. 14097



S.W. COR. SEC. 9, T. 5N, R. 12E, also
S.E. COR. SEC. 8, T. 5N, R. 12E.
BRUCE TOWNSHIP
(1/2" IRON BAR)
P.K. NAIL IN 30" OAK - W.N.W. - 61.36'
P.K. NAIL IN 18" APPLE - N.N.W. - 31.31'
P.K. NAIL IN 8" ASH - N.N.E. - 34.66'
N. FACE OF 3" DIA. STEEL POST - SOUTH - 33.51'

SOUTH 1/4 COR. SEC. 9, T. 5N, R. 12E.
BRUCE TOWNSHIP
(1/2" IRON BAR W/CAP #14097)
P.K. NAIL IN 10" LOCUST - NORTH - 45.07'
P.K. NAIL IN 10" PINE - N.N.E. - 31.94'
CHS. CROSS IN FACE OF STEEL FENCE POST - SOUTH - 35.08'

CERTIFICATE OF SURVEY

FOR M.P.C. COMPANY

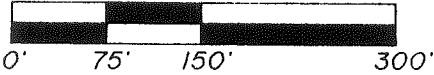

M = MEASURED
R = RECORDED
C = CALCULATED

JOB NO. 369-89 DATE FEB. 15, 1990

SCALE 1" = 150' SHEET 2 OF 5

DRAWN BY W.S.B. CHECKED BY H.J.K.

LIBER **049240696**

WEST 1/4 COR. SEC. 9, T. 5N., R. 12E., also
EAST 1/4 COR. SEC. 8, T. 5N., R. 12E.,
BRUCE TOWNSHIP
(1/2" IRON W/CAP #4097)
P.K. NAIL IN 12" ASH - E.N.E. - 24.50'
P.K. NAIL IN 12" ASH - E.S.E. - 33.75'
P.K. NAIL IN 24" ASH - S.E. - 14.50'
P.K. NAIL IN 30" DEAD ASH - S.S.W. - 29.00'
P.K. NAIL IN 18" ASH - S.W. - 10.04'

$\Delta = 41^\circ 24' 40''$
ARC = 43.36'
RAD = 60.00'
CHORD = 42.43'
CH. BEAR = N. 30° 47' 40" W.

$\Delta = 262^\circ 49' 20''$
ARC = 275.23'
RAD = 60.00'
CHORD = 90.00'
CH. BEAR = S. 38° 30' 00" W.

$\Delta = 41^\circ 24' 40''$
ARC = 43.36'
RAD = 60.00'
CHORD = 42.43'
CH. BEAR = S. 72° 12' 20" E.

$\Delta = 53^\circ 46' 00''$
ARC = 375.36'
RAD = 400.00'
CHORD = 361.74'
CH. BEAR = N. 24° 37' 00" W.

$\Delta = 53^\circ 46' 00''$
ARC = 319.06'
RAD = 340.00'
CHORD = 307.48'
CH. BEAR = S. 24° 37' 00" E.



BY: *Herbert J. Kobs, R.L.S.*
HERBERT J. KOB'S
R.L.S. #14097

S.E. COR. SEC. 8, T. 5N., R. 12E., also
S.W. COR. SEC. 9, T. 5N., R. 12E.,
BRUCE TOWNSHIP
(1/2" IRON BAR)
P.K. NAIL IN 30" OAK - W.N.W. - 61.36'
P.K. NAIL IN 18" APPLE - N.N.W. - 31.31'
P.K. NAIL IN 5" ASH - N.N.E. - 34.66'
N. FACE OF 3" DIA. STEEL POST - SOUTH - 33.51'

36 MILE ROAD (66' WD.)

DESCRIPTION PARCEL 1:

A parcel of land located in and being a part of the S.E.1/4 of Section 8, Town 5 North, Range 12 East, Bruce Township, Macomb County, Michigan, and being more particularly described as follows:

Commencing at a point on the South line of said Section 8, it being 54.70 feet North 87 degrees 25 minutes 30 seconds West from the Southeast corner of said Section 8; thence extending North 87 degrees 25 minutes 30 seconds West 346.80 feet along said South line of Section 8; thence North 02 degrees 16 minutes 00 seconds East 628.68 feet; thence South 87 degrees 20 minutes 00 seconds East 346.80 feet; thence South 02 degrees 16 minutes 00 seconds West 628.13 feet to the point of beginning, containing 5.003 acres of land. Subject to the rights of the public in 36 Mile Road and any easements of record.

DESCRIPTION PARCEL 2:

A parcel of land located in and being a part of the S.E.1/4 of Section 8, Town 5 North, Range 12 East, Bruce Township, Macomb County, Michigan, and part of the S.W.1/4 of Section 9, Town 5 North, Range 12 East, Bruce Township, Macomb County, Michigan, and being more particularly described as follows:

Commencing at the Southeast corner of said Section 8, it being the Southwest corner of said Section 9, Town 5 North, Range 12 East, Bruce Township, Macomb County, Michigan; thence North 87 degrees 25 minutes 30 seconds West 401.50 feet along the South line of said Section 8, and North 02 degrees 16 minutes East 628.68 feet to the point of beginning; thence extending North 02 degrees 16 minutes 00 seconds East 300.00 feet; thence North 65 degrees 10 minutes 55 seconds East 333.30 feet; thence South 51 degrees 30 minutes 00 seconds East 267.19 feet; thence 347.21 feet along the arc of a curve concave to the Southwest whose chord is described as bearing South 24 degrees 37 minutes 00 seconds East 334.62 feet; thence North 87 degrees 20 minutes 00 seconds West 663.60 feet to the point of beginning, containing 5.147 acres of land. Reserving easements of record.

ALSO, Subject to a 10 foot wide private easement for public utilities adjoining and lying outside of right of way line for Windy Knoll Lane (A 60 foot wide private road).

ALSO, Together with and subject to an easement for Windy Knoll Lane for right of ingress and egress and utilities, it being more particularly described as follows:

DESCRIPTION PARCEL 3:

A parcel of land located in and being a part of the S.E.1/4 of Section 8, Town 5 North, Range 12 East, Bruce Township, Macomb County, Michigan, and part of the S.W.1/4 of Section 9, Town 5 North, Range 12 East, Bruce Township, Macomb County, Michigan, and being more particularly described as follows:

Commencing at the Southeast corner of said Section 8, it being the Southwest corner of said Section 9, Town 5 North, Range 12 East, Bruce Township, Macomb County, Michigan; thence North 87 degrees 25 minutes 30 seconds West 401.50 feet along the South line of said Section 8, and North 02 degrees 16 minutes 00 seconds East 928.68 feet to the point of beginning; thence extending North 02 degrees 16 minutes 00 seconds East 1588.45 feet to the East-West 1/4 line of Section 8; thence South 86 degrees 16 minutes 28 seconds East 397.38 feet along said East-West 1/4 line of Section 8 to the East 1/4 corner of Section 8, it being the West 1/4 corner of said Section 9; thence South 86 degrees 45 minutes 15 seconds East 296.38 feet along the East-West 1/4 line of Section 9; thence South 02 degrees 16 minutes West 499.45 feet; thence North 87 degrees 44 minutes 00 seconds West 291.84 feet; thence South 02 degrees 16 minutes 25 seconds West 998.88 feet; thence North 51 degrees 30 minutes 00 seconds West 130.00 feet; thence South 65 degrees 10 minutes 55 seconds West 333.30 feet to the point of beginning, containing 17.174 acres of land. Reserving easements of record.

ALSO, Subject to a 10 foot wide private easement for public utilities adjoining and lying outside of right of way line for Windy Knoll Lane (A 60 foot wide private road).

ALSO, Together with and subject to an easement for Windy Knoll Lane for right of ingress and egress and utilities, it being more particularly described as follows:

PREPARED BY:

Herbert J. Kobs, R.L.S.
Herbert J. Kobs

Registered Land Surveyor
No. 14097

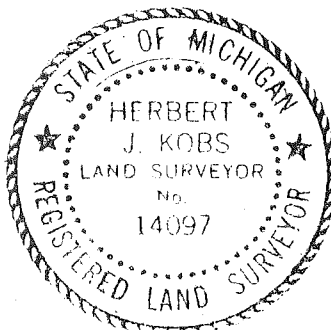

RECORDED IN MACOMB COUNTY

RECORDS AT: 9:56A

JUL 31 1990

Edna Hill

CLERK - REGISTER OF DEEDS
MACOMB COUNTY, MICHIGAN

JOB NO. 369-89
 FOR: M.P.C. COMPANY
 Sheet 4 of 5
 Feb. 15, 1990

DESCRIPTION PARCEL 4:

A parcel of land located in and being a part of the S.W.1/4 of Section 9, Town 5 North, Range 12 East, Bruce Township, Macomb County, Michigan, and being more particularly described as follows:

Commencing at the Southwest corner of said Section 9, it being the Southeast corner of said Section 8, Town 5 North, Range 12 East, Bruce Township, Macomb County, Michigan; thence South 87 degrees 00 minutes 00 seconds East 292.10 feet along the South line of Section 9, and North 02 degrees 16 minutes 00 seconds East 629.75 feet to the point of beginning; thence North 87 degrees 20 minutes 00 seconds West 30.00 feet; thence 347.21 feet along the arc of a curve concave to the Southwest (Radius= 370.00 feet) whose chord is described as bearing North 24 degrees 37 minutes 00 seconds West 334.62 feet; thence North 51 degrees 30 minutes 00 seconds West 137.19 feet; thence North 02 degrees 16 minutes 25 seconds East 998.88 feet; thence South 87 degrees 44 minutes 00 seconds East 291.84 feet; thence South 02 degrees 16 minutes 00 seconds West 1378.65 feet to the point of beginning, containing 7.653 acres of land. Reserving easements of record.

ALSO, Subject to a 10 foot wide private easement for public utilities adjoining and lying outside of right of way line for Windy Knoll Lane (A 60 foot wide private road).

ALSO, Together with and subject to an easement for Windy Knoll Lane for right of ingress and egress and utilities, it being more particularly described as follows:

DESCRIPTION PARCEL 5:

A parcel of land located in and being a part of the S.E.1/4 of Section 8, Town 5 North, Range 12 East, Bruce Township, Macomb County, Michigan, and part of the S.W.1/4 of Section 9, Town 5 North, Range 12 East, Bruce Township, Macomb County, Michigan, and being more particularly described as follows:

Commencing at the Southeast corner of said Section 8, it being the Southwest corner of said Section 9, Town 5 North, Range 12 East, Bruce Township, Macomb County, Michigan; thence North 87 degrees 25 minutes 30 seconds West 54.70 feet along the South line of said Section 8; thence North 02 degrees 16 minutes 00 seconds East 628.13 feet; thence South 87 degrees 20 minutes 00 seconds East 346.80 feet; thence South 02 degrees 16 minutes 00 seconds West 629.75 feet to the South line of said Section 9; thence North 87 degrees 00 minutes 00 seconds West 292.10 feet along the South line of Section 9 to the point of beginning, containing 5.006 acres of land.

Subject to the rights of the public in 36 Mile Road and any easements of record.

ALSO, Subject to a 10 foot wide private easement for public utilities adjoining and lying outside of right of way line for Windy Knoll Lane (A 60 foot wide private road).

ALSO, Together with and subject to an easement for Windy Knoll Lane for right of ingress and egress and utilities, it being more particularly described as follows:

DESCRIPTION FOR DRAINAGE EASEMENT TO BE ATTACHED TO DESCRIPTIONS FOR PARCELS 1 AND 5:

A 20 foot wide easement for drainage purposes being described as commencing at the Southeast corner of said Section 8, it being the Southwest corner of said Section 9, Town 5 North, Range 12 East, Bruce Township, Macomb County, Michigan; thence North 02 degrees 16 minutes 25 seconds East 40.00 feet to the point of beginning; thence North 87 degrees 25 minutes 30 seconds West 150.11 feet; thence North 02 degrees 34 minutes 30 seconds East 20.00 feet; thence South 87 degrees 25 minutes 30 seconds East 30.32 feet; thence North 02 degrees 34 minutes 30 seconds East 92.00 feet; thence North 33 degrees 00 minutes 00 seconds East 150.00 feet; thence North 56 degrees 36 minutes 09 seconds East 128.75 feet; thence South 87 degrees 44 minutes 00 seconds East 200.00 feet; thence South 02 degrees 16 minutes 00 seconds West 20.00 feet; thence North 87 degrees 44 minutes 00 seconds West 193.56 feet; thence South 56 degrees 36 minutes 09 seconds West 118.15 feet; thence South 33 degrees 00 minutes 00 seconds West 140.39 feet; thence South 02 degrees 34 minutes 30 seconds West 86.57 feet; thence South 87 degrees 25 minutes 30 seconds East 99.68 feet; thence South 87 degrees 00 minutes 00 seconds East 262.09 feet; thence South 02 degrees 16 minutes 00 seconds West 20.00 feet; thence North 87 degrees 00 minutes 00 seconds West 262.09 feet to the point of beginning.

PREPARED BY:

Herbert J. Kobs, P.E.
 Herbert J. Kobs

Registered Land Surveyor
 No. 14097



JOB NO. 369-89
 FOR: M.P.C. COMPANY
 Sheet 5 of 5
 Feb. 15, 1990

DESCRIPTION FOR DRAINAGE EASEMENT TO BE ATTACHED
 TO DESCRIPTIONS FOR PARCELS 3 AND 4:

A 20 foot wide easement for drainage purposes being described as commencing at the East 1/4 corner of Section 8, it being the West 1/4 corner of said Section 9, Town 5 North, Range 12 East, Bruce Township, Macomb County, Michigan; thence South 86 degrees 45 minutes 15 seconds East 25.00 feet to the point of beginning; thence extending South 86 degrees 45 minutes 15 seconds East 19.99 feet along East-West 1/4 line of Section 9; thence South 02 degrees 16 minutes 25 seconds West 1537.46 feet to the centerline of Windy Knoll Lane; thence North 51 degrees 30 minutes 00 seconds West 24.79 feet along centerline of Windy Knoll Lane; thence North 02 degrees 16 minutes 25 seconds East 1523.15 feet to the point of beginning.

DESCRIPTION FOR WINDY KNOLL LANE (A 60 foot wide private road). To be attached to and made a part of descriptions for Parcels 2 thru 6 inclusive.

Commencing at a point on the South line of Section 9, Town 5 North, Range 12 East, Bruce Township, Macomb County, Michigan, it being 232.10 feet South 87 degrees 00 minutes 00 seconds East from the Southwest corner of Section 9; thence extending South 87 degrees 00 minutes 00 seconds East 60.00 feet along said South line of Section 9; thence North 02 degrees 16 minutes 00 seconds East 629.96 feet; thence 375.36 feet along the arc of a curve concave to the Southwest (Radius= 400.00 feet) whose chord is described as bearing North 24 degrees 37 minutes 00 seconds West 361.74 feet; thence North 51 degrees 30 minutes 00 seconds West 187.82 feet; thence 43.36 feet along the arc of a curve concave to the Northeast (Radius= 60.00 feet) whose chord is described as bearing North 30 degrees 47 minutes 40 seconds West 42.43 feet; thence 275.23 feet along the arc of a curve concave to the Southeast (Radius= 60.00 feet) whose chord is described as bearing South 38 degrees 30 minutes 00 seconds West 90.00 feet; thence 43.36 feet along the arc of a curve concave to the Southwest (Radius= 60.00 feet) whose chord is described as bearing South 72 degrees 12 minutes 20 seconds East 42.43 feet; thence South 51 degrees 30 minutes 00 seconds East 187.82 feet; thence 319.06 feet along the arc of a curve concave to the Southwest (Radius= 340.00 feet) whose chord is described as bearing South 24 degrees 37 minutes 00 seconds East 307.48 feet; thence South 02 degrees 16 minutes 00 seconds West 629.20 feet to the point of beginning.

DESCRIPTION PARCEL 6:

A parcel of land located in and being a part of the S.W.1/4 of Section 9, Town 5 North, Range 12 East, Bruce Township, Macomb County, Michigan, and being more particularly described as follows:

Commencing at the Southwest corner of said Section 9; thence South 87 degrees 00 minutes East 292.10 feet along the South line of said Section 9 to the point of beginning; thence North 02 degrees 16 minutes 00 seconds East 2508.40 feet (recorded) 2507.84 feet (measured) to the East-West 1/4 line of said Section 9; thence South 86 degrees 28 minutes 50 seconds East 342.88 feet (recorded) South 86 degrees 45 minutes 15 seconds East 342.83 feet (measured) along said East-West 1/4 line of Section 9; thence South 02 degrees 03 minutes 00 seconds West 2505.43 feet (recorded) 2506.51 feet (measured) to the South line of said Section 9; thence North 87 degrees 00 minutes West 352.30 feet along said South line of Section 9 to the point of beginning, containing 20.001 acres of land.

Subject to the rights of the public in 36 Mile Road and any easements of record.

PREPARED BY:

Herbert J. Kobs
 Herbert J. Kobs
 Registered Land Surveyor
 No. 14097

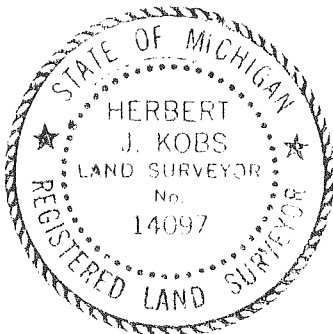

KENNEDY SURVEYING, INC.

831 Sebek Blvd.
Oxford, Michigan 48051

Phone: (313) 628-42

Certificate of a Survey

LIBER 047570582

Survey for Richard Roth

Date January 20, 1981

Address 6361 36 Mile Road, Romeo, Michigan 48065

J b No. 88-2495 Pt. 1

This is to certify that Huston Kennedy, Registered Land Surveyor, on this date have surveyed and mapped the land below plotted, and that the ratio of closure on the unadjusted field observations is 1 in 17,560, and that all of the requirements of P.A. 132 of 1970, have been complied with and are described as follows:

IRON THAT KENNEDY USED APPEARS TO BE 1/2" R/W W/ MASHED TOP

L.C.R.C. L-2882 P. 483 CALLS FOR 35.08 TO 4" ON ANCHOR POST

10,000.00
10,000.00

- LEGEND.**
- = Iron Found
 - = Iron Set
 - ⊙ = Concrete Monument
 - R = Recorded Distance
 - M = Measured Distance
 - P.O.B. = Point of Beginning
 - = Fence Line
 - Scale: 1" = 300'
 - FB No. _____

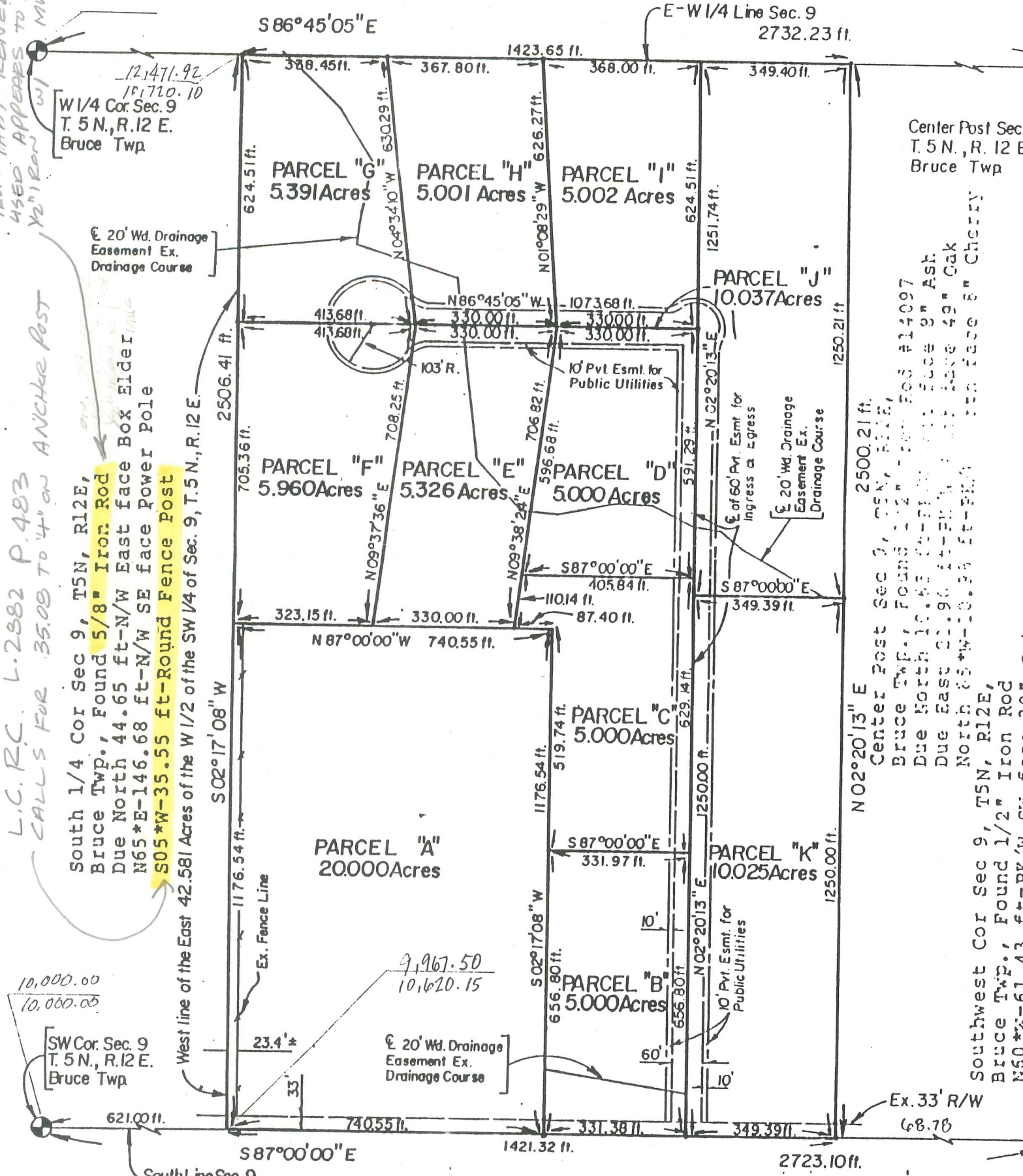

Center Post Sec. 9, T. 5 N., R. 12 E. Bruce Twp.

Center Post Sec. 9, T. 5 N., R. 12 E. Bruce Twp. FOUND 1 1/2" IRON PIPE 14097
Due North 10.65 ft - PK/W West face 9" Ash
Due East 21.90 ft - PK/W NE face 49" Oak
North 65 ft - PK/W SW face 30" Cherry

Southwest Cor Sec 9, T5N, R12E, Bruce Twp., Found 1/2" Iron Rod N60°W-61.43 ft-PK/W SW face 30" Oak

36 MILE ROAD 66 FT. WD.

West 1/4 Cor Sec 9, T5N, R12E, Bruce Twp., Set 2" Iron Pipe from Witnesses
S20°W-10.00 ft-PK/W NW face 15" Maple
Due North 11.14 ft-PK/W West face 6" Elm
S30°E-14.43 ft-PK/W NE face 18" Maple

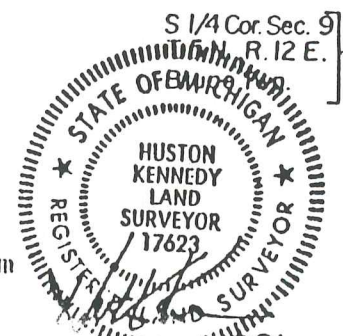

ADDED PAGE

21264

(Schedule A continued)

Policy Number: 23 0032 097 00032969

Owners

Policy Number: _____

Loan

36 MILE RD.
FOX RIDGE

LEGAL DESCRIPTION:

Parcel F:

Part of the southwest 1/4 of section 9, town 5 north, range 12 east, Bruce Township, Macomb County, Michigan, being more particularly described as: Commencing at the southwest corner of said section 9; thence south 87 degrees 00 minutes 00 seconds east 1692.93 feet along the south line of said section 9 to a point; thence north 02 degrees 20 minutes 13 seconds east 1877.22 feet to a point; thence north 86 degrees 45 minutes 05 seconds west 660.00 feet to a point of beginning; thence proceeding north 86 degrees 45 minutes 05 seconds west 413.68 feet to a point; thence south 02 degrees 17 minutes 08 seconds west 705.36 feet to a point; thence south 87 degrees 00 minutes 00 seconds east 323.15 feet to a point; thence north 09 degrees 37 minutes 36 seconds east 708.25 feet to the point of beginning. Also together with and subject to easement rights for ingress and egress with public utilities described hereafter.

6000 ^{sq}

4 WEEKS.

400' PLOT PLAN.

Description of Easements for Ingress and Egress:

A private easement for ingress and egress with public utilities over, across and under a strip of land 60 foot in perpendicular width and described as part of the southwest 1/4 of section 9, town 5 north, range 12 east, Bruce Township, Macomb County, Michigan, being more particularly described as: Commencing at the southwest corner of said section 9; thence south 87 degrees 00 minutes 00 seconds east 1662.93 feet along the south line of said section 9 to the point of beginning; thence proceeding south 87 degrees 00 minutes 00 seconds east 60.00 feet along the south line of said section 9 to a point; thence north 02 degrees 20 minutes 13 seconds east 1803.27 feet to a point of curvature; thence along a curve to the right (having a radius of 47.00 feet and a long chord bearing north 24 degrees 19 minutes 44 seconds east 35.20 feet) an arc distance of 36.08 feet to a point of reverse curvature; thence along a curve to the left (having a radius of 60.00 feet and a long chord bearing north 42 degrees 12 minutes 31 seconds west 119.96 feet) an arc distance of 185.40 feet to a point of reverse curvature; thence along a curve to the right (having a radius of 47.00 feet and a long chord bearing south 71 degrees 15 minutes 38 seconds west 35.20 feet) an arc distance of 36.08 feet to a point; thence north 86 degrees 45 minutes 05 seconds west 552.58 feet to a point of curvature; thence along a curve to the right (having a radius of 60.00 feet and a long chord bearing north 58 degrees 31 minutes 00 seconds west 56.78 feet) an arc distance of 59.15 feet to a point of reverse curvature; thence along curve to the left (having a radius of 103.00 feet and long chord bearing south 03 degrees 14 minutes 06 seconds east 113.69 feet) an arc distance of 526.67 feet to a point of reverse curvature; thence along a curve to the right (having a radius of 60.00 feet and a long chord bearing north 64 degrees 59 minutes 57 seconds east 56.79 feet) an arc distance 59.15 feet to a point; thence south 86 degrees 45

Continued on next page

POLICY INSERT

Added Page

Reorder Form No. 3237 (Rev. 2/89)