

**LAND CORNER RECORDATION CERTIFICATE**  
Filing Requirement of Act 74, Mich. P.A. 1970

For corners in

Macomb Located In: Bruce Township Corner Code #  
(County)

1. Public Land Survey T 5N R 12E F-1  
T \_\_\_\_\_ R \_\_\_\_\_  
T \_\_\_\_\_ R \_\_\_\_\_  
T \_\_\_\_\_ R \_\_\_\_\_

2. Property Controlling S \_\_\_\_\_ T \_\_\_\_\_ R \_\_\_\_\_  
in Section S \_\_\_\_\_ T \_\_\_\_\_ R \_\_\_\_\_

3. Miscellaneous S \_\_\_\_\_ T \_\_\_\_\_ R \_\_\_\_\_  
Property in Sec. S \_\_\_\_\_ T \_\_\_\_\_ R \_\_\_\_\_

4. Lot No. \_\_\_\_\_, Recorded Plat \_\_\_\_\_

5. Private Claims \_\_\_\_\_

1111192  
LIBER 10441 PAGE 361  
06/19/2001 10:54:39 A.M.  
MACOMB COUNTY, MI  
CARMELLA SABAUGH, REGISTER OF DEEDS

**Register of Deeds Stamp & File Number**

	A	B	C	D	E	F	G	H	I	J	K	L	M
1													
2		6		5		4		3		2		1	
3													
4		7		8		9		10		11		12	
5													
6		18		17		16		15		14		13	
7													
8		19		20		21		22		23		24	
9													
10		30		29		28		27		26		25	
11													
12		31		32		33		34		35		36	
13													

I, Huston K. Kennedy, in a field survey on February 2, 2001 do hereby state that under requirements of P.A. 74, Michigan P.A. of 1970, the corner points mentioned in lines 1 and 2 above were in conformance with regulations and rules therefore as required in the current manual of survey instructions of the United States Department of the Interior, Bureau of Land Management or by a decree of a Court of Law and/or that the corner points mentioned in lines 3, 4 and 5 above were in conformance with the rules of the Michigan Board of Land Surveyors or by a Decree of a Court of Law; established, re-established, monumented, recovered, found as expressed below:

**NOTE: Not more than 2 corners, all in the same town and range, may be recorded on this certificate.**

- A. Description of original monument and accessories and/or subsequent restoration:  
1816-GLO Wampler, D.S.; No post set, no witnesses  
1.) 1977-Kay, PS #14096; Survey L.2817, pg.850 – Fnd a ½" Iron Rod  
2.) 1982-Kobs, PS #14097; Survey L.3421, pg.562 – Fnd a ½" Iron Bar
- B. Description of corner evidence found and/or method applied in restoring or reestablishing corner:  
2001-Kennedy Surveying, Inc. – Kennedy, PS #17623 – Fnd a ½" Iron Rod in the existing center line of Bordman Road extending to the East & West, which has a gravel surface, also an old tree row extending to the South. The South ¼ corner of Section 33, T6N, R12E, Almont Township (F-13) is located 148.58 feet to the West. The corner as found is 0.73 feet South of the town line and a corner was set on the town line.

Witnesses from Survey #1 & 2 were used to recover and verify the location of the found ½" Iron Rod as the amended monument.

I accepted the found ½" Iron Rod as the best evidence of the amended monument

FIELD MEASUREMENTS BETWEEN

F-1 to E-1

No GLO  
Survey recorded in Liber 2817, page 850 = 2681.21 Ft.  
2681.33 Ft. (MCPC Map)  
S87°34'51" W 2681.58 Ft. (MEA-2001 to the amended monument)  
S87°27'57" W 2681.55 Ft. (MEA-2001 to the actual corner)

F-1 to G-1

No GLO  
No recorded distances  
N86°36'47" E 2749.76 Ft. (MEA-2001 to the actual corner)

- C. Description of monument for corner and accessories established to perpetuate locating the position of the corner:  
Witnesses to the actual corner on the town line  
I set a ¾" x 24" Iron Rod w/2" diameter aluminum cap stamped "Macomb County Monument, MI" on the town line  
N53°W 56.60' Set Mag Nail & Remon Washer SW face 15" Ash  
N39°E 37.91' Set Mag Nail & Remon Washer NE face 31" twin Ash  
S46°W 46.25' Set Mag Nail & Remon Washer NW face 35" Oak  
S60°E 65.05' Set Mag Nail & Remon Washer NE face 13" Oak  
S86°28'05" W 148.58 feet South ¼ corner of Section 33, T6N, R12E, Almont Township (F-13)

ACCEPTED BY THE MACOMB COUNTY SURVEY PEER GROUP AS THE OFFICIAL CORNER UNDER MICHIGAN PUBLIC ACT 345 OF 1990 AT A MEETING HELD ON 4-24-01

*William E. Soderberg*  
WILLIAM E. SODERBERG, P.S., CHAIRMAN



The selected location is accepted by me and is generally accepted by Professional Surveyors as the best available evidence of the position of the original corner.

Signed by: Huston K. Kennedy  
Surveyor's Michigan License No. 17623

Date 5-24-01

2  
9

**TOWN 5 NORTH, RANGE 12 EAST, BRUCE TOWNSHIP (F-1)**

**F-1 to F-13**

No GLO

Survey recorded in Liber 2817, page 850 = 148.19 Ft.

Survey recorded in Liber 7, page 502 (Lapeer County Records) = 148.20 Ft.

148.58 Ft. (MEA-2001)

**Witnesses to the amended monument**

I replaced the found  $\frac{1}{2}$ " Iron Rod with a  $\frac{3}{4}$ " x 24" Iron Rod w/2" diameter blue plastic cap stamped "Macomb County Amended Monument, MI Act #345, PS #17623 as the amended monument

N53°W 56.90' Set Mag Nail & Remon Washer SW face 15" Ash

N39°E 38.51' Set Mag Nail & Remon Washer NE face 31" twin Ash

S46°W 45.90' Set Mag Nail & Remon Washer NW face 35" Oak

S60°E 64.25' Set Mag Nail & Remon Washer NE face 13" Oak

S86°45'03" W 148.58 feet South  $\frac{1}{4}$  corner of Section 33, T6N, R12E, Almont Township (F-13)





**2001**  
**MACOMB COUNTY REMONUMENTATION**  
**PROGRAM FOR BRUCE TOWNSHIP**

**Research Dossier for F-1**

Prepared by:  
Kennedy Surveying, Inc.  
105 North Washington Street  
Oxford, Michigan 48371  
01-5276 (96-4013)

# Sources of Information Researched For Macomb 2001 Remonumentation Program FOR BRUCE TOWNSHIP

- 1.) GLO Notes
- 2.) Act 74 Recorded LCRC
- 3.) Act 132 Recorded Surveys
- 4.) Personal History and Records
- 5.) Letters to the Following Requesting Unrecorded  
LCRCs and Surveys
  - a.) Anderson, Eckstein & Westrick
  - b.) Fenn & Associates Surveying, Inc.
  - c.) King & Associates
  - d.) AES Engineers & Surveyors, Inc.
  - e.) Metco Land Sea Corp.
  - f.) Raymond Donnelly & Associates
  - g.) Metco-Dunn, Inc.
  - h.) Road Commission for Macomb County
  - i.) Macomb County Public Works
  - j.) George Jerome & Company
  - k.) Kem-Tec Surveying
  - l.) Mickalich & Associates
  - m.) Lehner Associates, Inc.
  - n.) Spalding, DeDecker & Associates
  - o.) M.C.S. Associates, Inc.
  - p.) Urban Land Consultants

## GLO NOTES

Researching the government survey records for Macomb County shows that the post was not set at the North  $\frac{1}{4}$  of corner of Section 4 in 1816 by Joseph Wampler, D.S.

No Witnesses

## EXISTING CONDITIONS

The corner was not set during the original government survey. The corner has been perpetuated with a  $\frac{1}{2}$ " Iron Rod in the existing center line of Bordman Road extending to the East & West, which has a gravel surface, also an old tree row extending to the South. The South  $\frac{1}{4}$  corner of Section 33, T6N, R12E, Almont Township (F-13) is located 148.58 feet to the West. The corner as found is 0.73 feet South of the town line and a corner was set on the town line.

## LCRC AND RECORDED SURVEYS

Researching the Macomb County Records for Land Corner Recordation Certificates (LCRC) and Certificate of Surveys shows that Robert G. Kay, PS #14096 recorded a Survey on June 29, 1977 in Liber 2817, page 850 of Macomb County Records. He found a  $\frac{1}{2}$ " Iron Rod.

### WITNESSES:

- S15°W 38.95 Ft. Nail 24" Oak (gone)
- \*S50°W 45.20 Ft. Nail 28" Oak
- \*N30°E 37.25 Ft. Nail 30" twin Maple
- \*S88°31'40" W 148.19 Ft.  $\frac{1}{2}$ " Iron

Herbert J. Kobs, PS #14097 recorded a Survey on June 18, 1982 in Liber 3421, page 562 of Macomb County Records. He found a  $\frac{1}{2}$ " Iron Bar.

### WITNESSES:

- PK Nail in 18" Oak – NNE – 29.70 Ft. (gone)
- PK Nail in 24" Oak – NE – 69.57 Ft. (gone)
- \*PK Nail in 24" Oak – SE – 69.92 Ft.

## FIELD MEASUREMENTS BETWEEN

### F-1 to E-1

No GLO

Survey recorded in Liber 2817, page 850 = 2681.21 Ft.

2681.33 Ft. (MCPC Map)

S87°34'51" W 2681.58 Ft. (MEA-2001 to the amended monument)

S87°27'57" W 2681.55 Ft. (MEA-2001 to the actual corner)

### F-1~~3~~ to F-1~~3~~

No GLO

Survey recorded in Liber 2817, page 850 = 148.19 Ft.

Survey recorded in Liber 7, page 502 (Lapeer County Records) = 148.20 Ft.

148.58 Ft. (MEA-2001)

**F-1 to G-1**

No GLO  
No recorded distances  
N86°36'47" E 2749.76 Ft. (MEA-2001)

The witnesses for the above mentioned Land Corner Recordation Certificate and Certificates of Survey were used to verify the location of the found ½" Iron Rod as of February 2, 2001. I therefore, recommend to the Macomb County Peer Group that they accept the ½" Iron Rod as found as the best evidence of the amended mounment.



Huston K. Kennedy, PS  
Kennedy Surveying, Inc.

\*Used to verify the location of the found corner (F-1)



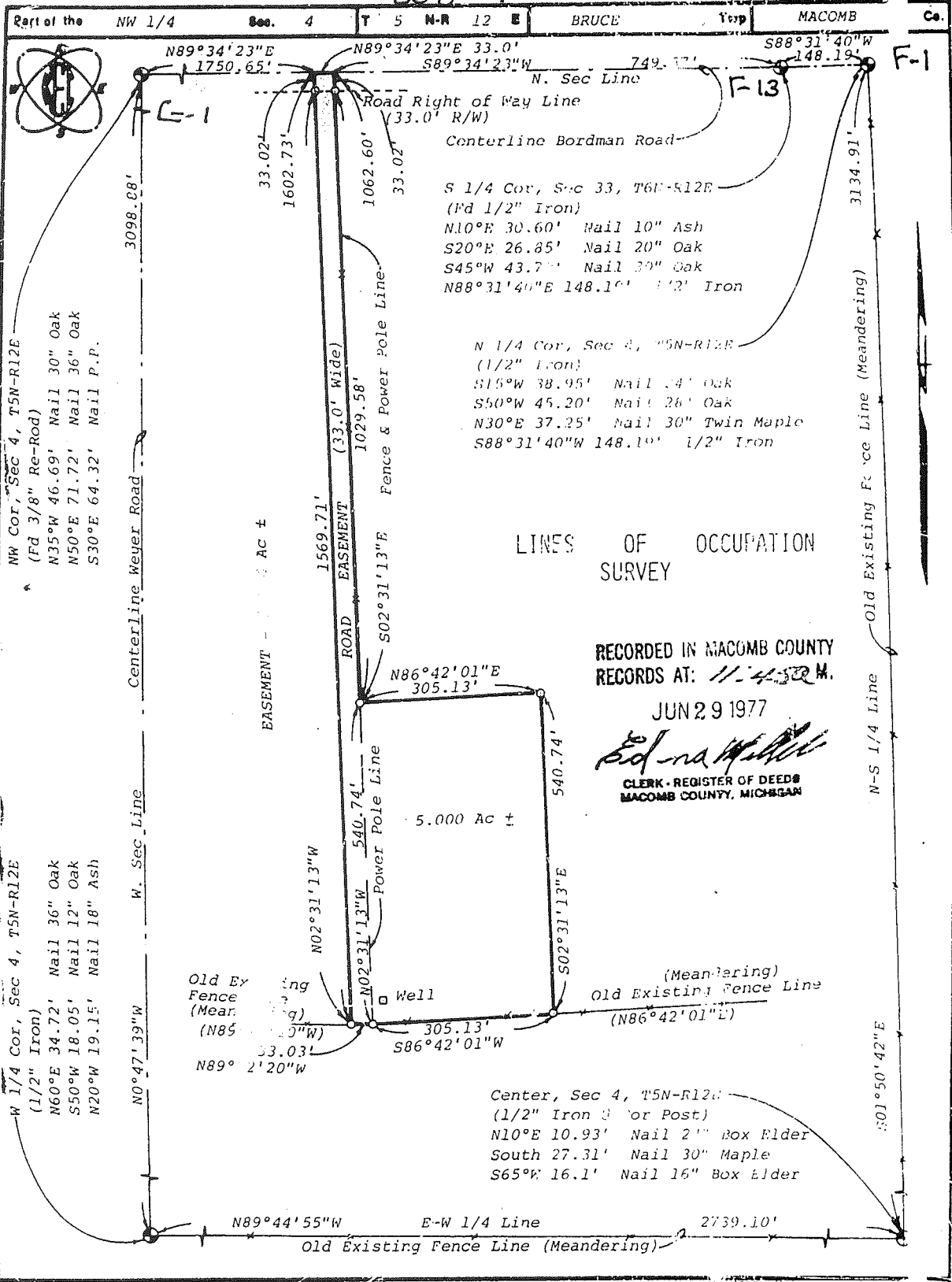

LINEs OF OCCUPATION SURVEY

RECORDED IN MACOMB COUNTY RECORDS AT: 11-4-50 M.

JUN 29 1977

*Edna Miller*  
 CLERK - REGISTER OF DEEDS  
 MACOMB COUNTY, MICHIGAN

**KAY ENGINEERING INC.**

ENGINEERS - SURVEYORS

3300 N. VanDyke Rd. Brown City, Mich. 48416 [313] 246-2200

I hereby certify that I have surveyed and mapped the above or attached described parcel(s) of land, that the error of closure is no greater than 1/10000; in 5000; and that survey is in full compliance with Section No. 3, Act 132, P.A. 1970.

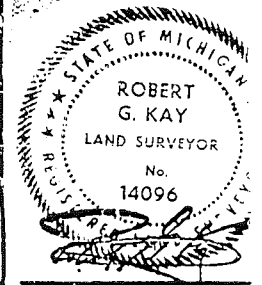

# CERTIFICATE OF SURVEY

FOR RY MOORE  
JOB NO. 186-86 DATE 7-22-86  
SCALE 1" = 200' SHEET 1 of 2  
DRAWN BY H. J. K. CHECKED BY D. H. K.

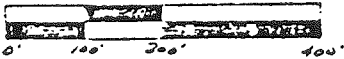

SCALE: 1" = 200'

M = MEASURED  
R = RECORDED  
C = CALCULATED



Part of the East 1/2 of the S.E. 1/4 of Section 33, Town 6 North, Range 12 East, Almont Township, Lapeer County, Michigan.

EAST 1/4 COR. SEC. 33, T. 6N., R. 12E., ALMONT TWP.  
(P.K. NAIL IN PAINT)  
FORM NAIL & WASHER IN POWER POLE - NNW - 125.99'  
P.K. NAIL IN 10" APPLE - N.E. - 95.44'  
CHIS. CROSS TOP N. END CONC. CULV. END SEC. - W.N.W. - 37.07'  
CHIS. CROSS TOP E. END CONC. CULV. END SEC. - E.N.E. - 31.89'

Note: Bearings relate to survey of parent parcel by: A.E. FELLERS ASSOC., INC and descriptions of record.

RECEIVED FOR RECORD

1987 MAR -9 AM 11:48

LIBER NO. 007 PAGE NO. 502

Melissa Miles 503  
REGISTERED DEEDS  
LAPEER COUNTY

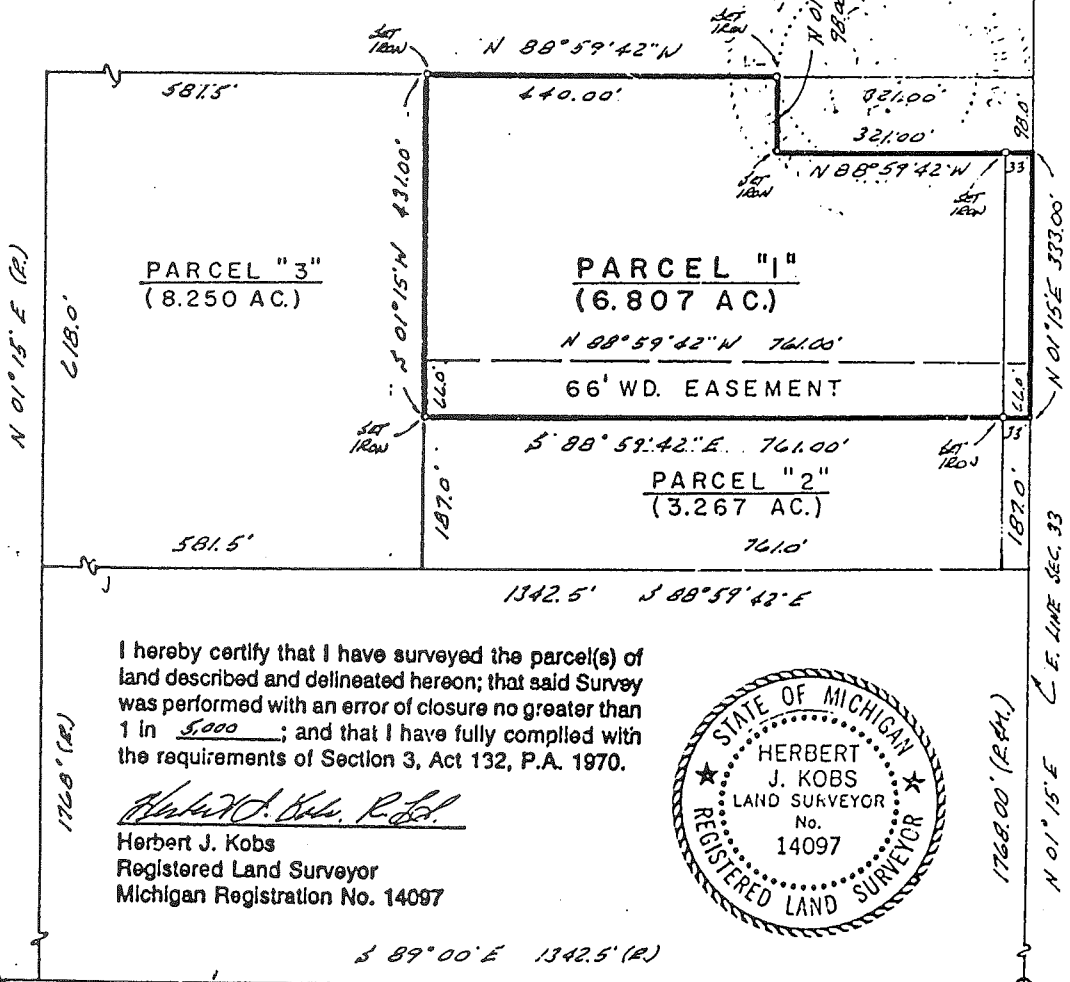

I hereby certify that I have surveyed the parcel(s) of land described and delineated hereon; that said Survey was performed with an error of closure no greater than 1 in 5,000; and that I have fully complied with the requirements of Section 3, Act 132, P.A. 1970.

Herbert J. Kobs, R.L.S.  
Herbert J. Kobs  
Registered Land Surveyor  
Michigan Registration No. 14097

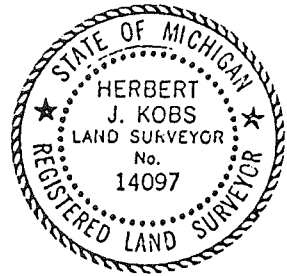

N 24° 46' 02" W 148.20'

1768.00' (P.A.H.)

1768.00' (P.A.H.)

VAN DYKE RD.

F-13  
SOUTH 1/4 COR. SEC. 33, T. 6N., R. 12E., ALMONT TWP. (1/2" IRON BAR)  
P.K. NAIL IN 8" OAK - W.N.W. - 102.78'  
P.K. NAIL IN 14" ASH - N.N.E. - 30.47'  
P.K. NAIL IN 24" OAK - S.S.W. - 30.05'  
SPIKE IN N.W. COR. OF 30" OAK - S.W. - 43.68'

NORTH 1/4 COR. SEC. 4, T. 5N., R. 12E., BRUCE TWP. (1/2" IRON BAR)  
P.K. NAIL IN 30" OAK - S.E. - 51.57'  
SPIKE IN NW. SIDE 24" OAK - S.S.W. - 38.88'  
P.K. NAIL IN 18" TW. ASH - N.N.E. - 37.91'  
SPIKE IN NW. SIDE 18" TW. OAK - S.W. - 46.22'

S.E. COR. SEC. 33, T. 6N., R. 12E., ALMONT TWP. (80' SPARK)  
FORM NAIL & CAP # 5787 IN 34" ASH - N.N.W. - 63.75'  
FORM NAIL & WASHER IN 8" ASH - N.E.W. - 57.30'  
FORM NAIL & CAP IN D.E. POLE - E.E. - 60.50'

S 89° 59' 42" E 2533.87' (H.)

BORDMAN RD. 2682.07

ALMONT TWP - LAPEER COUNTY  
(T6N, R12E) (96-4013)

BRUCE TWP - MACOMB COUNTY  
(T5N, R12E)

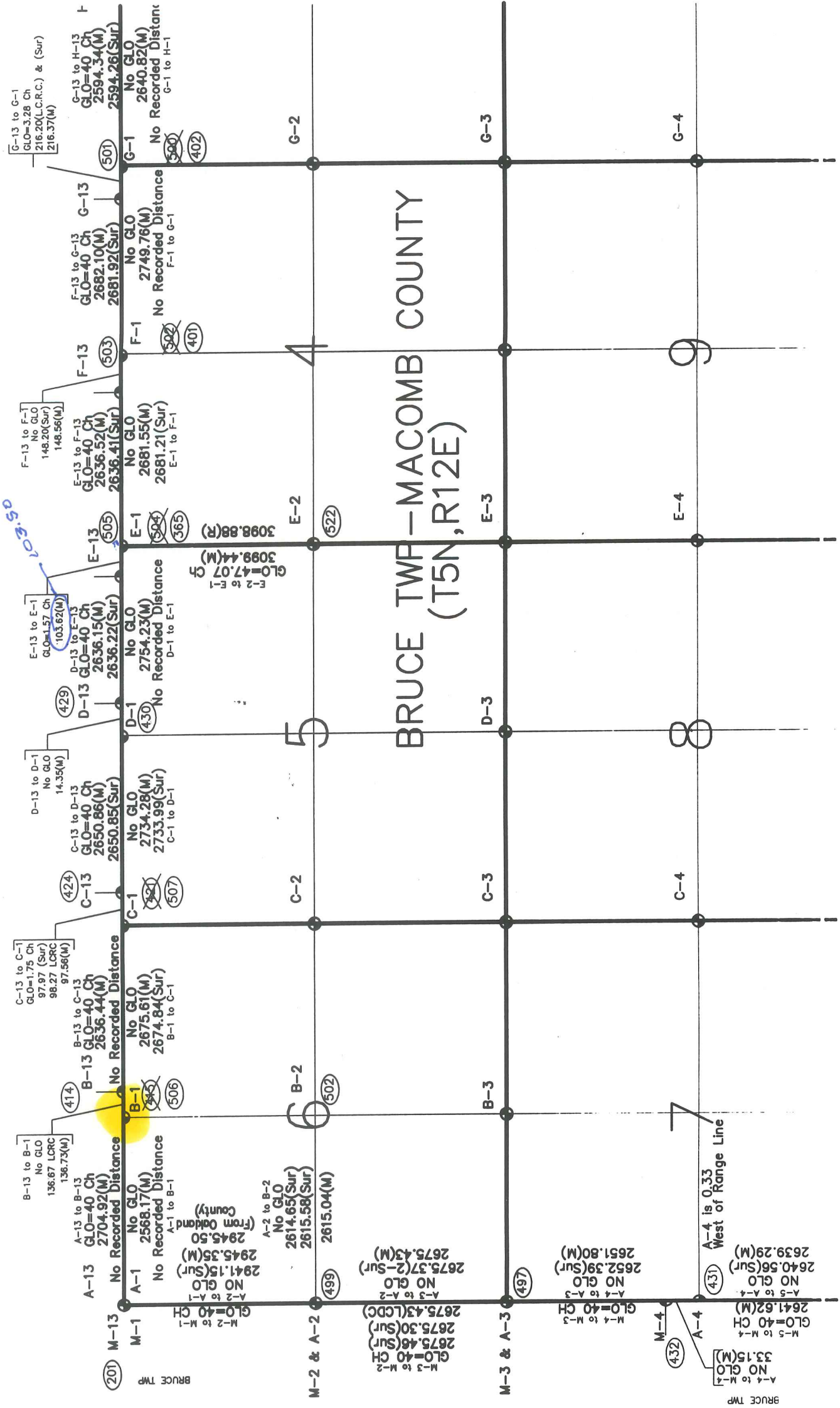

T.5N.-R.10E.

**M-13 to M-1**  
 M-13 to M-12: No GLO, 136.67 LCRC, 97.97 (Sur), 98.27 LCRC, 97.56 (M)  
 M-13 to M-13: GLO=40 CH, 2704.92 (M)  
 M-13 to M-13: No GLO, 2568.17 (M)  
 M-13 to M-13: No GLO, 2941.15 (Sur)  
 M-13 to M-13: No GLO, 2945.35 (M)  
 M-13 to M-13: No GLO, 2675.61 (M)  
 M-13 to M-13: No GLO, 2674.84 (Sur)  
 M-13 to M-13: No GLO, 2675.37 (M)  
 M-13 to M-13: No GLO, 2675.43 (M)  
 M-13 to M-13: No GLO, 2652.39 (Sur)  
 M-13 to M-13: No GLO, 2651.80 (M)  
 M-13 to M-13: No GLO, 2639.29 (M)  
 M-13 to M-13: No GLO, 2640.56 (Sur)  
 M-13 to M-13: No GLO, 2641.62 (M)  
 M-13 to M-13: No GLO, 33.15 (M)

**A-13 to A-1**  
 A-13 to A-12: No GLO, 136.67 LCRC, 97.97 (Sur), 98.27 LCRC, 97.56 (M)  
 A-13 to A-13: GLO=40 CH, 2704.92 (M)  
 A-13 to A-13: No GLO, 2568.17 (M)  
 A-13 to A-13: No GLO, 2941.15 (Sur)  
 A-13 to A-13: No GLO, 2945.35 (M)  
 A-13 to A-13: No GLO, 2675.61 (M)  
 A-13 to A-13: No GLO, 2674.84 (Sur)  
 A-13 to A-13: No GLO, 2675.37 (M)  
 A-13 to A-13: No GLO, 2675.43 (M)  
 A-13 to A-13: No GLO, 2652.39 (Sur)  
 A-13 to A-13: No GLO, 2651.80 (M)  
 A-13 to A-13: No GLO, 2639.29 (M)  
 A-13 to A-13: No GLO, 2640.56 (Sur)  
 A-13 to A-13: No GLO, 2641.62 (M)  
 A-13 to A-13: No GLO, 33.15 (M)

**B-13 to B-1**  
 B-13 to B-12: No GLO, 136.67 LCRC, 97.97 (Sur), 98.27 LCRC, 97.56 (M)  
 B-13 to B-13: GLO=40 CH, 2704.92 (M)  
 B-13 to B-13: No GLO, 2568.17 (M)  
 B-13 to B-13: No GLO, 2941.15 (Sur)  
 B-13 to B-13: No GLO, 2945.35 (M)  
 B-13 to B-13: No GLO, 2675.61 (M)  
 B-13 to B-13: No GLO, 2674.84 (Sur)  
 B-13 to B-13: No GLO, 2675.37 (M)  
 B-13 to B-13: No GLO, 2675.43 (M)  
 B-13 to B-13: No GLO, 2652.39 (Sur)  
 B-13 to B-13: No GLO, 2651.80 (M)  
 B-13 to B-13: No GLO, 2639.29 (M)  
 B-13 to B-13: No GLO, 2640.56 (Sur)  
 B-13 to B-13: No GLO, 2641.62 (M)  
 B-13 to B-13: No GLO, 33.15 (M)

**C-13 to C-1**  
 C-13 to C-12: No GLO, 14.35 (M)  
 C-13 to C-13: GLO=40 CH, 2650.86 (M)  
 C-13 to C-13: No GLO, 2734.28 (M)  
 C-13 to C-13: No GLO, 2733.99 (Sur)  
 C-13 to C-13: No GLO, 2754.23 (M)  
 C-13 to C-13: No GLO, 3098.88 (R)

**D-13 to D-1**  
 D-13 to D-12: No GLO, 103.62 (M)  
 D-13 to D-13: GLO=40 CH, 2636.15 (M)  
 D-13 to D-13: No GLO, 2636.22 (Sur)  
 D-13 to D-13: No GLO, 2754.23 (M)  
 D-13 to D-13: No GLO, 3098.88 (R)

**E-13 to E-1**  
 E-13 to E-12: No GLO, 148.20 (Sur), 148.56 (M)  
 E-13 to E-13: GLO=40 CH, 2682.10 (M)  
 E-13 to E-13: No GLO, 2681.92 (Sur)  
 E-13 to E-13: No GLO, 2681.55 (M)  
 E-13 to E-13: No GLO, 2681.21 (Sur)  
 E-13 to E-13: No GLO, 3098.88 (R)

**F-13 to F-1**  
 F-13 to F-12: No GLO, 216.20 (L.C.R.C.) & (Sur), 216.37 (M)  
 F-13 to F-13: GLO=40 CH, 2594.34 (M)  
 F-13 to F-13: No GLO, 2594.26 (Sur)  
 F-13 to F-13: No GLO, 2749.76 (M)  
 F-13 to F-13: No GLO, 2640.82 (M)

**G-13 to G-1**  
 G-13 to G-12: No GLO, 216.20 (L.C.R.C.) & (Sur), 216.37 (M)  
 G-13 to G-13: GLO=40 CH, 2594.34 (M)  
 G-13 to G-13: No GLO, 2594.26 (Sur)  
 G-13 to G-13: No GLO, 2749.76 (M)  
 G-13 to G-13: No GLO, 2640.82 (M)

NB COUNTY, MI.  
erved.  
NW COR

E-1

2681.33

E-1

G-1

RD.

BORDMAN

LAFEE CO.

N 1/4 POST

RD

NE COR

*Handwritten signature*

W 1/4 POST  
Pt. 01-05-200-003  
Pt. 271.15  
1369.80  
10.101  
1321.33  
299.17  
584.75  
74.85  
99.195  
CEN POST  
1/4 POST

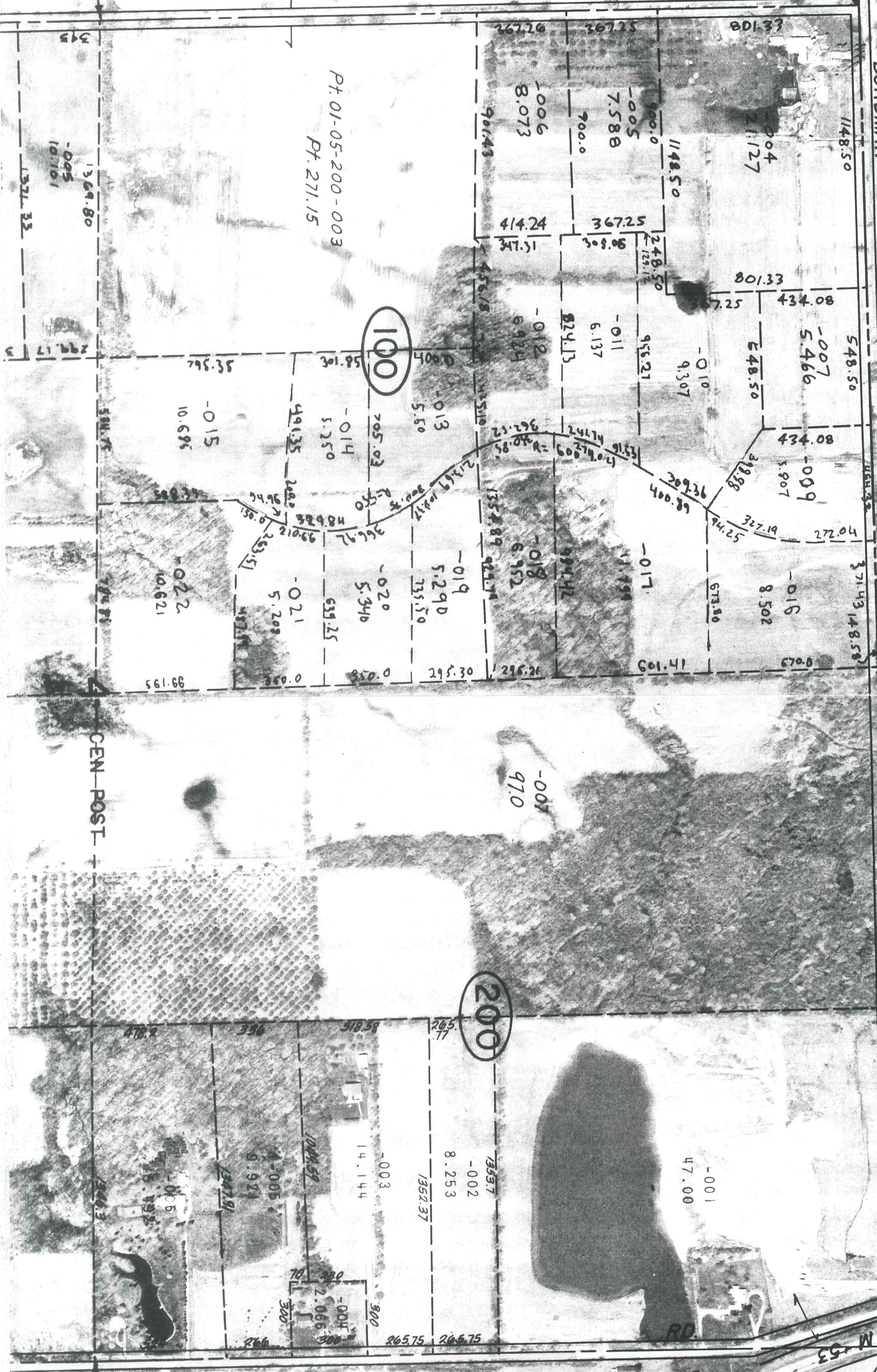

**LAND CORNER RECORDATION CERTIFICATE**  
 Filing Requirement of Act 74, Mich. P.A. 1970

For corners in

Lapeer  
 (County)

Located In: Almont Township Corner Code #

- |                                    |             |              |             |
|------------------------------------|-------------|--------------|-------------|
| 1. Public Land Survey              | T <u>6N</u> | R <u>12E</u> | <u>F-13</u> |
|                                    | T _____     | R _____      | _____       |
|                                    | T _____     | R _____      | _____       |
|                                    | T _____     | R _____      | _____       |
| 2. Property Controlling in Section | S _____     | T _____      | R _____     |
|                                    | S _____     | T _____      | R _____     |
| 3. Miscellaneous Property in Sec.  | S _____     | T _____      | R _____     |
|                                    | S _____     | T _____      | R _____     |

4. Lot No. \_\_\_\_\_, Recorded Plat \_\_\_\_\_  
 5. Private Claims \_\_\_\_\_

**Register of Deeds Stamp & File Number**

	A	B	C	D	E	F	G	H	I	J	K	L	M
1													
2		6		5		4		3		2		1	
3													
4		7		8		9		10		11		12	
5													
6		18		17		16		15		14		13	
7													
8		19		20		21		22		23		24	
9													
10		30		29		28		27		26		25	
11													
12		31		32		33		34		35		36	
13													

I, Huston K. Kennedy, in a field survey on February 2, 2001 do hereby state that under requirements of P.A. 74, Michigan P.A. of 1970, the corner points mentioned in lines 1 and 2 above were in conformance with regulations and rules therefore as required in the current manual of survey instructions of the United States Department of the Interior, Bureau of Land Management or by a decree of a Court of Law and/or that the corner points mentioned in lines 3, 4 and 5 above were in conformance with the rules of the Michigan Board of Land Surveyors or by a Decree of a Court of Law; established, re-established, monumented, recovered, found as expressed below:

**NOTE: Not more than 2 corners, all in the same town and range, may be recorded on this certificate.**

- A. Description of original monument and accessories and/or subsequent restoration:  
 1816-GLO Wampler, D.S.; Set Post 24" White Oak N35°E 45 Links; 24" White Oak S54°W 52 Links  
 1.) 1987-Kobs, PS #14097; LCRC L.4, pg.127 – Fnd a ½" Iron  
 2.) 1977-Bates, PS #16699; Survey L.3, pg.932 – Fnd a ½" Iron Rod  
 3.) 1977-Kay, PS #14096; Survey L.2817, pg.850 – Fnd a ½" Iron  
 4.) 1987-Kobs, PS #14097; Survey L.7, pg.502- Fnd a ½" Iron Bar, used same wit as 1987 LCRC  
 5.) 1997-Bates, PS #16699; Survey L.12, pg.33 - ?  
 6.) 1998-Rowe Inc., Survey L.12, pg.658 – Fnd a ½" Re-rod
- B. Description of corner evidence found and/or method applied in restoring or reestablishing corner:  
 2001-Kennedy Surveying, Inc. – Kennedy, PS #17623 – Fnd a ½" Iron Rod in the existing center line of Bordman Road extending to the East & West, which has a gravel surface, also an old tree-fence row extending to the North. The North ¼ corner of Section 4, T5N, R12E, Bruce Township (F-1) is located 148.58 feet to the East.
- Witnesses from LCRC #1, Survey #2, 3, 4 & 6 were used to recover and verify the location of the found ½" Iron Rod.
- I accepted the found ½" Iron Rod as the best evidence of the original corner position.
- Field measurements see back side of LCRC
- C. Description of monument for corner and accessories established to perpetuate locating the position of the corner:  
 F-13 I replaced the found ½" Iron Rod with a ½" x 24" Iron Rod w/2" diameter brass cap stamped "Lapeer County Remonumentation, PS #17623"  
 N10°W 29.82' Set Mag Nail & Remon Washer West face 10" Cherry N03°W 59.31' Fnd capped ½" Iron Rod (# not legible)  
 N33°E 33.35' Set Mag Nail & Remon Washer NE face 16" Ash N03°W 33.00' Fnd capped ½" Iron Rod (# not legible)  
 S46°W 43.83' Set Mag Nail & Remon Washer NW face 32" Oak  
 Due South 30.08' Set Mag Nail & Remon Washer East face 25" Oak  
 N86°28'05" E 148.58' North ¼ corner of Section 4, T5N, R12E, Bruce Township (F-1)

The selected location is accepted by me and is generally accepted by Professional Surveyors as the best available evidence of the position of the original corner.

Signed by: \_\_\_\_\_ Date \_\_\_\_\_  
 Surveyor's Michigan License No. \_\_\_\_\_

**FIELD MEASUREMENTS BETWEEN**

**F-13 to E-13**

GLO = 40 chains or 2640.00 Ft.

Survey recorded in Liber 12, page 33 = 2636.41 Ft.

N87°31'28" E 2636.52 Ft. (MEA-2001)

**F-13 to F-1**

No GLO

Survey recorded in Liber 7, page 502 = 148.20 Ft.

Survey recorded in Liber 2817, page 850 (Macomb County Records) = 148.00 Ft.

148.56 Ft. (MEA-2001)

**F-13 to G-13**

GLO = 40 chains or 2640.00 Ft.

Survey recorded in Liber 3, page 932 = 2681.92 Ft.

Survey recorded in Liber 7, page 502 = 2682.07 Ft.

N86°28'05" E 2681.10 Ft. (MEA-2001)

