

LAND CORNER RECORDATION CERTIFICATE
Filing Requirement of Act 74, Mich. P.A. 1970

For corners in

<u>Macomb</u> (County)	Located In: <u>Bruce Township</u>	Corner Code #
1. Public Land Survey	T <u>5N</u> R <u>12E</u>	<u>E-12</u>
	T _____ R _____	_____
	T _____ R _____	_____
	T _____ R _____	_____
2. Property Controlling in Section	S _____ T _____ R _____	_____
	S _____ T _____ R _____	_____
3. Miscellaneous Property in Sec.	S _____ T _____ R _____	_____
	S _____ T _____ R _____	_____

1231706

LIBER 11018 PAGE 224
 11/26/2001 10:21:08 A.M.
 MACOMB COUNTY, MI
 CARMELLA SABAUGH, REGISTER OF DEEDS

Register of Deeds Stamp & File Number

4. Lot No. _____, Recorded Plat _____
 5. Private Claims _____

I, Huston K. Kennedy in a field survey on September 19, 2001 do hereby state that under requirements of P.A. 74, Michigan P.A. of 1970, the corner points mentioned in lines 1 and 2 above were in conformance with regulations and rules therefore as required in the current manual of survey instructions of the United States Department of the Interior, Bureau of Land Management or by a decree of a Court of Law and/or that the corner points mentioned in lines 3, 4 and 5 above were in conformance with the rules of the Michigan Board of Land Surveyors or by a Decree of a Court of Law; established, re-established, monumented, recovered, found as expressed below:

NOTE: Not more than 2 corners, all in the same town and range, may be recorded on this certificate.

A	B	C	D	E	F	G	H	I	J	K	L	M
1												
2	6	5		4		3		2		1		
3												
4	7	8	9	10	11	12						
5												
6	18	17	16	15	14	13						
7												
8	19	20	21	22	23	24						
9												
10	30	29	28	27	26	25						
11												
12	31	32	33	34	35	36						
13												

- A. Description of original monument and accessories and/or subsequent restoration:
 1817-GLO Wampler, D.S.; Set Post 10" Ash N19°W 27 Links; 8" Ash S46°E 15 Links
 1) 1984-Kobs, PS #14097; Survey L. 3705, pg. 110 – Corner is inaccessible due to low area
 2) 1961-Lehner Associates, Inc., unrecorded survey drawing – Object found not stated, no witnesses, (this survey verified the position with 0.92 of a foot.
 3) 1962-Lehner Associates, Inc., unrecorded survey drawing – Object found not stated, no witnesses
 4) 1997-Flint Surveying & Engineering; unrecorded survey – Set 6" Steel Fence Post in 2' of water in cattail marsh

B. Description of corner evidence found and/or method applied in restoring or reestablishing corner:
 2000-Kennedy Surveying, Inc., Kennedy, PS #17623 – Fnd a Steel Fence Post about 1 foot ± above the water surface in the back water at the North side of East Mill Lake.

Witnesses from unrecorded Survey #4 was used to recover and verify the location of the found Steel Fence Post.

I accept the found Steel Fence Post as the best evidence of the original corner position.

Field measurements, see back side of LCRC

C. Description of monument for corner and accessories established to perpetuate locating the position of the corner:
 E-12 I set a 1/2" x 60" iron Rod w/2" diameter aluminum cap stamped "Macomb County Monument, MI Act #1365, PS #17623 beside the found Steel Fence Post.
 N59°W 103.40' Set Mag Nail & Remon Washer East face 13" Oak S85°W 99.28' Fnd capped Iron Rod #105992
 S75°W 92.11' Set Mag Nail & Remon Washer NE face 12" Maple N88°E 216.67' Fnd capped Iron Rod #105991
 N29°W 106.35' Set Mag Nail & Remon Washer NW face 19" Ash
 N09°E 102.89' Set Mag Nail & Remon Washer North face 22" Tamarack



The selected location is accepted by me and is generally accepted by Professional Surveyors as the best available evidence of the position of the original corner.

Signed by: [Signature] Date September 19, 2001
 Surveyor's Michigan License No.: 17623

ACCEPTED BY THE MACOMB COUNTY SURVEY PER GROUP AS THE OFFICIAL CORNER UNDER MICHIGAN PUBLIC ACT 345 OF 1990 AT A MEETING HELD ON 9/25/01
[Signature]
 WILLIAM E. SODERBERG, P.S., CHAIRMAN

FIELD MEASUREMENTS BETWEEN

E-12 to D-12

No GLO

Unrecorded Survey by Flint Surveying & Engineering dated 4/7/97 = 2884.34 Ft.
2891.41 Ft. (MEA-2001)

E-12 to E-11

GLO = 40 chains or 2640.00 Ft.

Unrecorded Survey by Flint Surveying & Engineering dated 4/7/97 = 2643.62 Ft.
2644.78 Ft. (MEA-2001)

E-12 to E-13

GLO = 40 chains or 2640.00 Ft.

No recorded distances
2804.66 Ft. (MEA-2001)

E-12 to F-12

No GLO

Survey recorded in Liber 3705, page 110 = 2523.54 Ft.
Unrecorded Survey by Flint Surveying & Engineering dated 4/7/97 = 2440.32 Ft.
2523.08 Ft. (MEA-2001)

BRUCE TOWNSHIP T5N,R12E E-12





2000
MACOMB COUNTY REMONUMENTATION
PROGRAM FOR BRUCE TOWNSHIP

Research Dossier for E-12

Prepared by:
Kennedy Surveying, Inc.
105 North Washington Street
Oxford, Michigan 48371
00-5020

Sources of Information Researched For Macomb 2000 Remonumentation Program FOR BRUCE TOWNSHIP

- 1.) GLO Notes
- 2.) Act 74 Recorded LCRC
- 3.) Act 132 Recorded Surveys
- 4.) Personal History and Records
- 5.) Letters to the Following Requesting Unrecorded
LCRCs and Surveys
 - a.) Anderson, Eckstein & Westrick
 - b.) Fenn & Associates Surveying, Inc.
 - c.) King & Associates
 - d.) AES Engineers & Surveyors, Inc.
 - e.) Metco Land Sea Corp.
 - f.) Raymond Donnelly & Associates
 - g.) Metco-Dunn, Inc.
 - h.) Road Commission for Macomb County
 - i.) Macomb County Public Works
 - j.) George Jerome & Company
 - k.) Kem-Tec Surveying
 - l.) Mickalich & Associates
 - m.) Lehner Associates, Inc.
 - n.) Spalding, DeDecker & Associates
 - o.) M.C.S. Associates, Inc.
 - p.) Urban Land Consultants

GLO NOTES

Researching the government survey records for Macomb County shows that the post was set at the East ¼ corner of Section 32, and the West ¼ of corner of Section 33 in 1817 by Joseph Wampler, D.S.

WITNESSES: (Based upon Government Survey Records)

10" Ash	N19°W	27 Links
8" Ash	S46°E	15 Links

EXISTING CONDITIONS

The original government post has been obliterated and the witness trees have been destroyed. The corner has been perpetuated with a Steel Fence Post about 1 foot ± above the water surface in the back water on the North side of East Mill Lake.

LCRC AND RECORDED SURVEYS

Researching the Macomb County Records for Land Corner Recordation Certificates (LCRC) and Certificate of Survey shows Herbert J. Kobs, PS #14097 recorded a Certificate of Survey on December 4, 1984 in Liber 3705, page 110 of Macomb County Records. Corner is inaccessible due to low area.

UNRECORDED SURVEYS AND WITNESSES

Unrecorded witnesses by Flint Surveying & Engineering, no corner found set a 6' Steel Fence Post in 2' of water in cattail marsh.

WITNESSES:

- *Set reference Iron on E-W ¼ line Sec 32, 99.00' West Set 6" Steel Fence Post
- Set reference Iron on E-W ¼ line Sec 33, 217.00' West Set 6" Steel Fence Post
- *Set reference Iron on E-W ¼ line Sec 32, 180.00' West Set 6" Steel Fence Post

FIELD MEASUREMENTS BETWEEN

E-12 to E-11

GLO = 40 chains or 2640.00 Ft.
2644.45 Ft. (MEA-2000)

E-12 to E-13

GLO = 40 chains or 2640.00 Ft.
2804.31 Ft. (CAL) mea.

The unrecorded witnesses were used to verify the location of the found 6' Steel Fence Post as of March 2, 2000. I therefore, recommend to the Macomb County Peer Group that they accept the 6' Steel Fence Post as found as the best evidence of the original corner position.

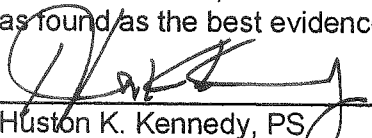

Huston K. Kennedy, PS
Kennedy Surveying, Inc.

*Used to verify the location of the found corner (E-12)

14.00 Sept 20
86.00 Ent frost cor. S 3.4.7.10
B. O 18 S 10 E 54
W. O. 17 S 27 W 46
Very hilly from brushy burnt
timber land Nov 18th 1817

East On R.L. betw S 3+10
40.00 Set 1/2 m. frost timber
81.26 Ent^d N. + S. line 14 lks N.
Very brushy fallen timber land

West Corrected betw S 3+10
40.63 Moved timber 1/2 m. fr. to an. S.
Elm 5 N 19 W 19
Cherry 4 S 48 E 23

North Betw S. 3+4
40.00 Set 1/2 m. frost
Birch 4 S 11 E 2
Maple 1 S 20 W 11
44.95 B. O. 19 in Dr
87.17 Ent^d T.L. 3.28 East where set frost
Elm 8 N 54 E 37
Do 12 S 67 E 51
Very hilly stony brushy burnt
timber land

North Between S. 32 + 33
16.00 Ent^d Saw prof
29.20 Creek 20 lks East
40.00 Set 1/2 m. frost E-12

Town 5 North Range 12 East

ask 10 N 19 W 27

Do 8 S 46 E 15

46.00 Out^d Town Prof.

50.00 Left Do.

60.00 N.O. 42 in Dr.

60.00 Set post cor S 28.29.32.33

N.O. 14 N 42 E 22

Do 12 S 23 W 56

Poor Oak Land

East On R.L. betw S 28 & 33

32.00 Out^d Town Prof.

40.00 Set town 1/2 mi. post

43.00 Left Prof.

77.52 Out^d N. S. line 3 lks N.

Very lilly Poor Land

West Connected betw S 28 & 33

148 Cor. 24 lks N {forgot to put down on R.L.

39.76 moved town 1/4 S. Cor.

Town 10 m. Dr. is the 1/4 S Cor.

73.74 B. O. 23 in Dr.

North Between S. 28 & 29

31.00 Out^d Prof.

38.00 Left Do.

40.00 Set 1/2 mile post

A002087

Certificate of Survey

FOR JOHN LIGON
DATE May 10, 1984
JOB # 208-84
SCALE 1"=150'
SHEET 1 of 1

LIBER 3705 PAGE 110

DESCRIPTION:

A parcel of land located in and being a part of the S.W. 1/4 of Section 33, Town 5 North, Range 12 East, Bruce Township, Macomb County, Michigan, and being more particularly described as follows: Commencing at a point 1195.23 feet North 89 degrees 50 minutes East of the West 1/4 post of said Section 33, said point being the intersection of Gates Road and Eldred Road; and thence extending South 89 degrees 32 minutes East 320.50 feet along the centerline of Gates Road; thence South 03 degrees 00 minutes West 651.22 feet; thence North 89 degrees 29 minutes West 547.24 feet; thence North 04 degrees 05 minutes 25 seconds West 98.38 feet; thence South 89 degrees 25 minutes West 136.25 feet; thence along the centerline of Eldred Road on the following courses and distances, North 01 degree 12 minutes East 97.35 feet, thence North 10 degrees 02 minutes East 166.68 feet; thence North 13 degrees 56 minutes East 134.05 feet, thence South 82 degrees 56 minutes East 194.65 feet and North 44 degrees 45 minutes East 275.05 feet to the point of beginning. Reserving easements of record, if any.

Note. Bearings relate to description of record for delineated parcel.

R=Recorded
M=Measured

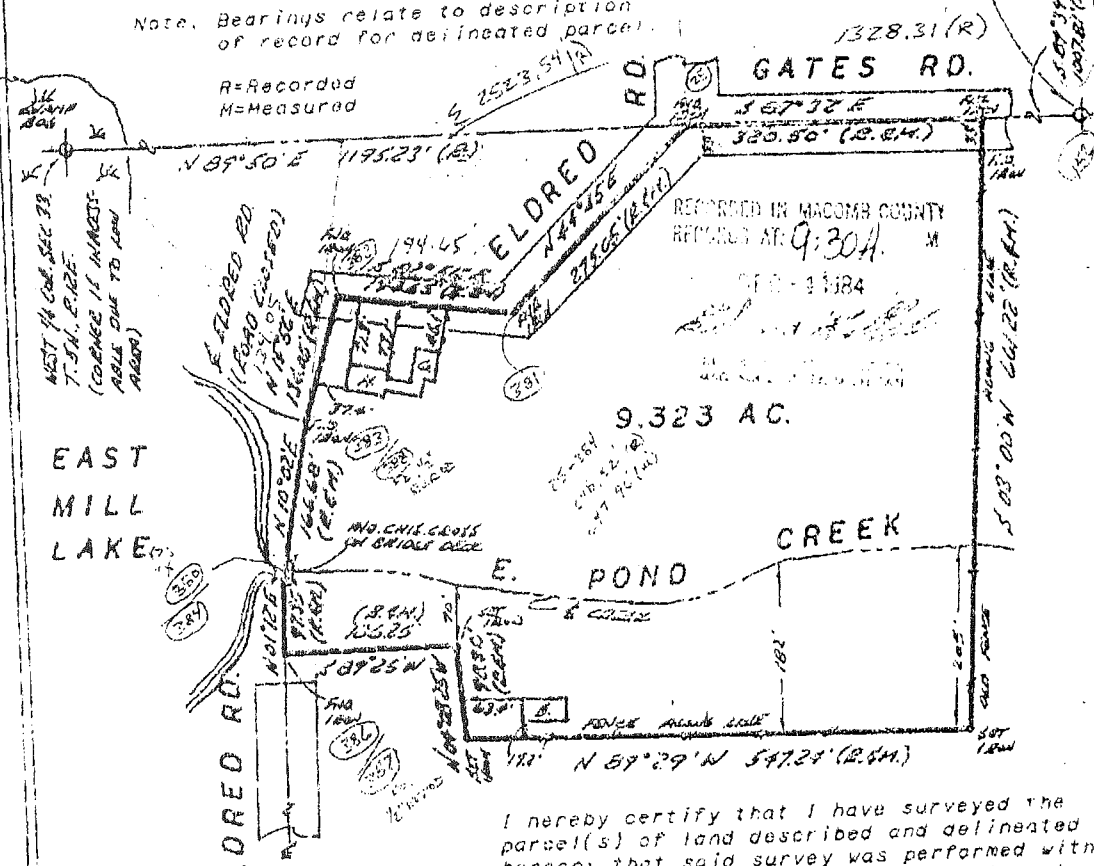

I hereby certify that I have surveyed the parcel(s) of land described and delineated hereon; that said survey was performed with a relative error of closure no greater than 1 in 5,000; and that I have fully complied with the requirements of Section 3, Act 132, P.A. 1970.



Herbert J. Kobs
 Herbert J. Kobs
 Registered Land Surveyor No. 14097

KOBS LAND SURVEYING

1925 BREWER ROAD

ROMEO, MICHIGAN

752-270

KS

F•S•E

DATE: 5-16-00 TIME: 11:46 NO. OF PAGES 12
(including Cover Sheet)

NOTE: If you did not receive all of the pages or if you have a question, please call the number below.

TO:

CO. NAME: _____

ATTENTION: Houston Kennedy

FAX NUMBER: 248-628-7191 Original will be mailed

FROM:

NAME: Sheldon Brown

SUBJECT: _____

REMARKS: _____

Flint Surveying & Engineering Co.
5370 Miller Road, Suite 13 • Swartz Creek, MI 48473-1536
Phone (810) 230-1333 • Fax (810) 230-7844 • E-Mail fse@tir.com

Confidential Disclaimer

This message is intended only for the use of the individual or entity to which it is addressed and may contain information that is privileged, confidential, and exempt from disclosure under applicable law. If the reader of this message is not the intended recipient or the employee or agent responsible for delivering the message to the intended recipient, you are hereby notified that any dissemination, distribution or copying of this communication is strictly prohibited. If you have received this communication in error, please notify us immediately. Thank you.

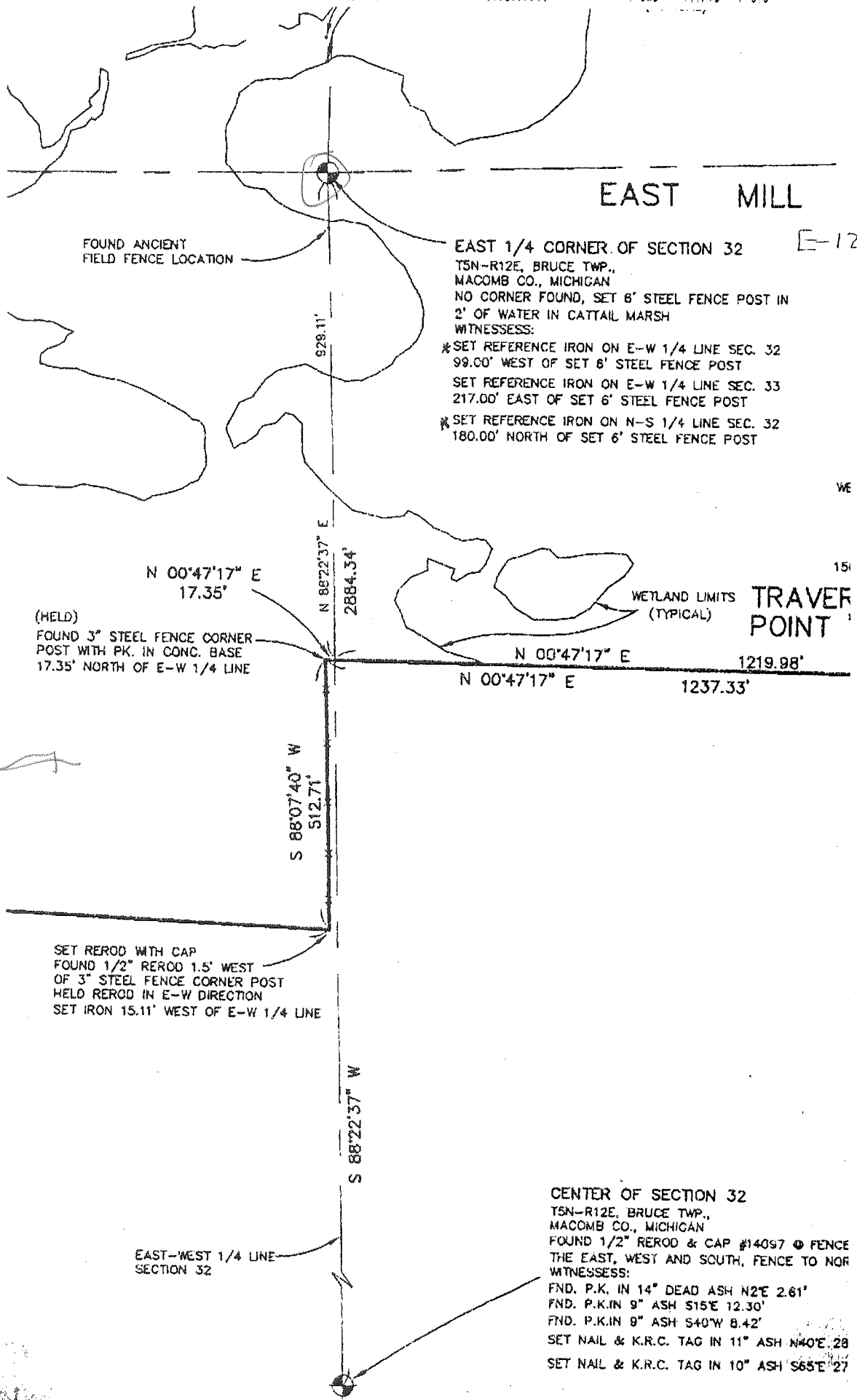

EAST MILL

E-12

FOUND ANCIENT FIELD FENCE LOCATION

EAST 1/4 CORNER OF SECTION 32
 T5N-R12E, BRUCE TWP.,
 MACOMB CO., MICHIGAN
 NO CORNER FOUND, SET 6' STEEL FENCE POST IN
 2' OF WATER IN CATTAIL MARSH
 WITNESSES:
 * SET REFERENCE IRON ON E-W 1/4 LINE SEC. 32
 99.00' WEST OF SET 6' STEEL FENCE POST
 SET REFERENCE IRON ON E-W 1/4 LINE SEC. 33
 217.00' EAST OF SET 6' STEEL FENCE POST
 * SET REFERENCE IRON ON N-S 1/4 LINE SEC. 32
 180.00' NORTH OF SET 6' STEEL FENCE POST

WE

15'

WETLAND LIMITS (TYPICAL)

TRAVEL POINT

(HELD)
 FOUND 3" STEEL FENCE CORNER POST WITH PK. IN CONC. BASE
 17.35' NORTH OF E-W 1/4 LINE

N 00°47'17" E 1219.98'
 N 00°47'17" E 1237.33'

SET REROD WITH CAP
 FOUND 1/2" REROD 1.5' WEST OF 3" STEEL FENCE CORNER POST
 HELD REROD IN E-W DIRECTION
 SET IRON 15.11' WEST OF E-W 1/4 LINE

CENTER OF SECTION 32
 T5N-R12E, BRUCE TWP.,
 MACOMB CO., MICHIGAN
 FOUND 1/2" REROD & CAP #14097 @ FENCE
 THE EAST, WEST AND SOUTH, FENCE TO NGR
 WITNESSES:
 FND. P.K. IN 14" DEAD ASH N2°E 2.81'
 FND. P.K. IN 9" ASH S15°E 12.30'
 FND. P.K. IN 9" ASH S40°W 8.42'
 SET NAIL & K.R.C. TAG IN 11" ASH N40°E 28
 SET NAIL & K.R.C. TAG IN 10" ASH S65°E 27

EAST-WEST 1/4 LINE SECTION 32

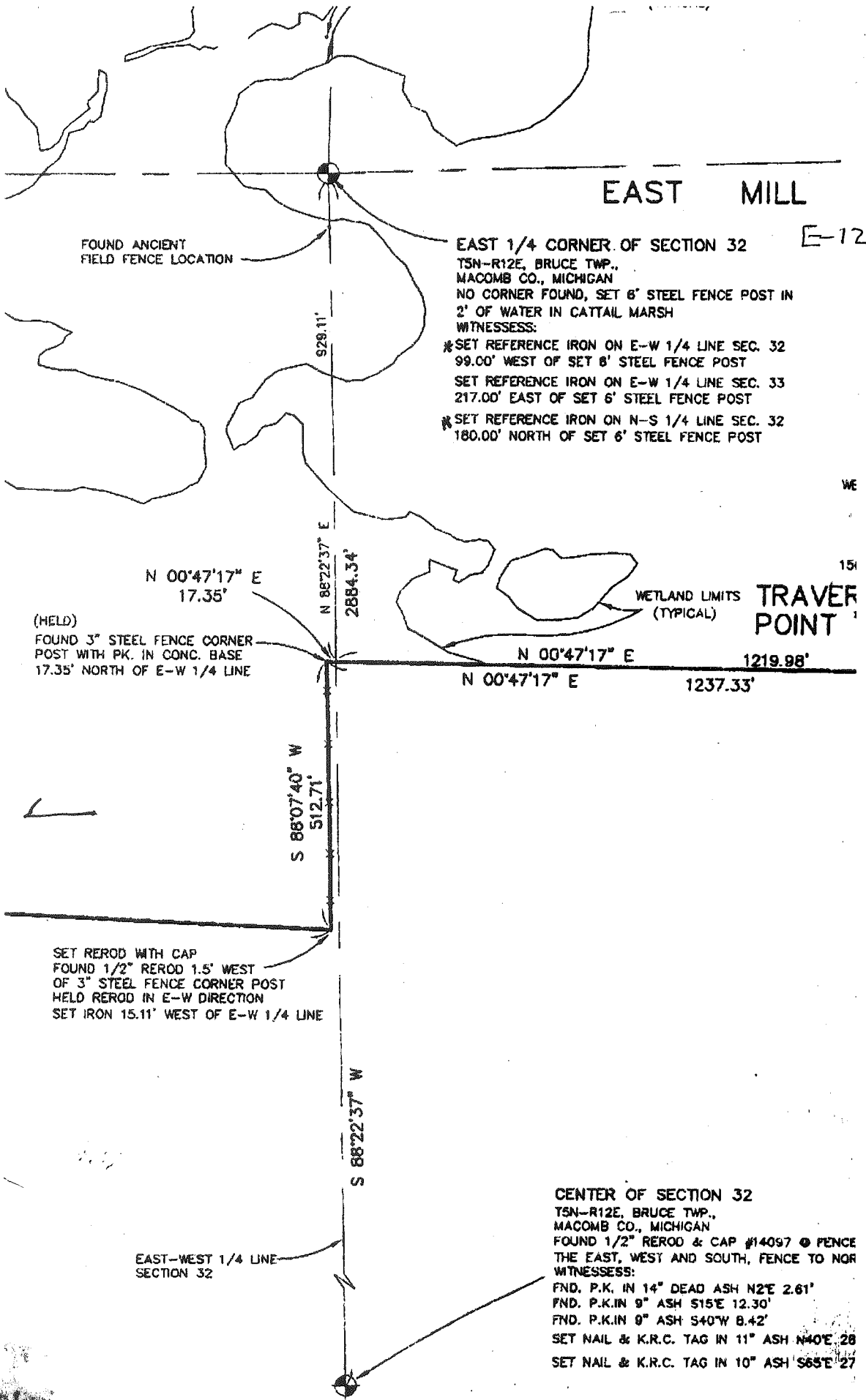

EAST MILL

E-12

EAST 1/4 CORNER OF SECTION 32
 TSN-R12E, BRUCE TWP.,
 MACOMB CO., MICHIGAN
 NO CORNER FOUND, SET 6' STEEL FENCE POST IN
 2' OF WATER IN CATTAIL MARSH
 WITNESSES:
 * SET REFERENCE IRON ON E-W 1/4 LINE SEC. 32
 99.00' WEST OF SET 6' STEEL FENCE POST
 SET REFERENCE IRON ON E-W 1/4 LINE SEC. 33
 217.00' EAST OF SET 6' STEEL FENCE POST
 * SET REFERENCE IRON ON N-S 1/4 LINE SEC. 32
 180.00' NORTH OF SET 6' STEEL FENCE POST

FOUND ANCIENT
FIELD FENCE LOCATION

(HELD)
 FOUND 3" STEEL FENCE CORNER
 POST WITH PK. IN CONC. BASE
 17.35' NORTH OF E-W 1/4 LINE

WETLAND LIMITS
 (TYPICAL) **TRAVEL POINT**

SET REROD WITH CAP
 FOUND 1/2" REROD 1.5' WEST
 OF 3" STEEL FENCE CORNER POST
 HELD REROD IN E-W DIRECTION
 SET IRON 15.11' WEST OF E-W 1/4 LINE

CENTER OF SECTION 32
 TSN-R12E, BRUCE TWP.,
 MACOMB CO., MICHIGAN
 FOUND 1/2" REROD & CAP #14097 @ FENCE
 THE EAST, WEST AND SOUTH, FENCE TO NGR
 WITNESSES:
 FND. P.K. IN 14" DEAD ASH N2'E 2.61'
 FND. P.K. IN 9" ASH S15'E 12.30'
 FND. P.K. IN 9" ASH S40'W 8.42'
 SET NAIL & K.R.C. TAG IN 11" ASH N40'E 28
 SET NAIL & K.R.C. TAG IN 10" ASH S65'E 27

EAST-WEST 1/4 LINE
SECTION 32

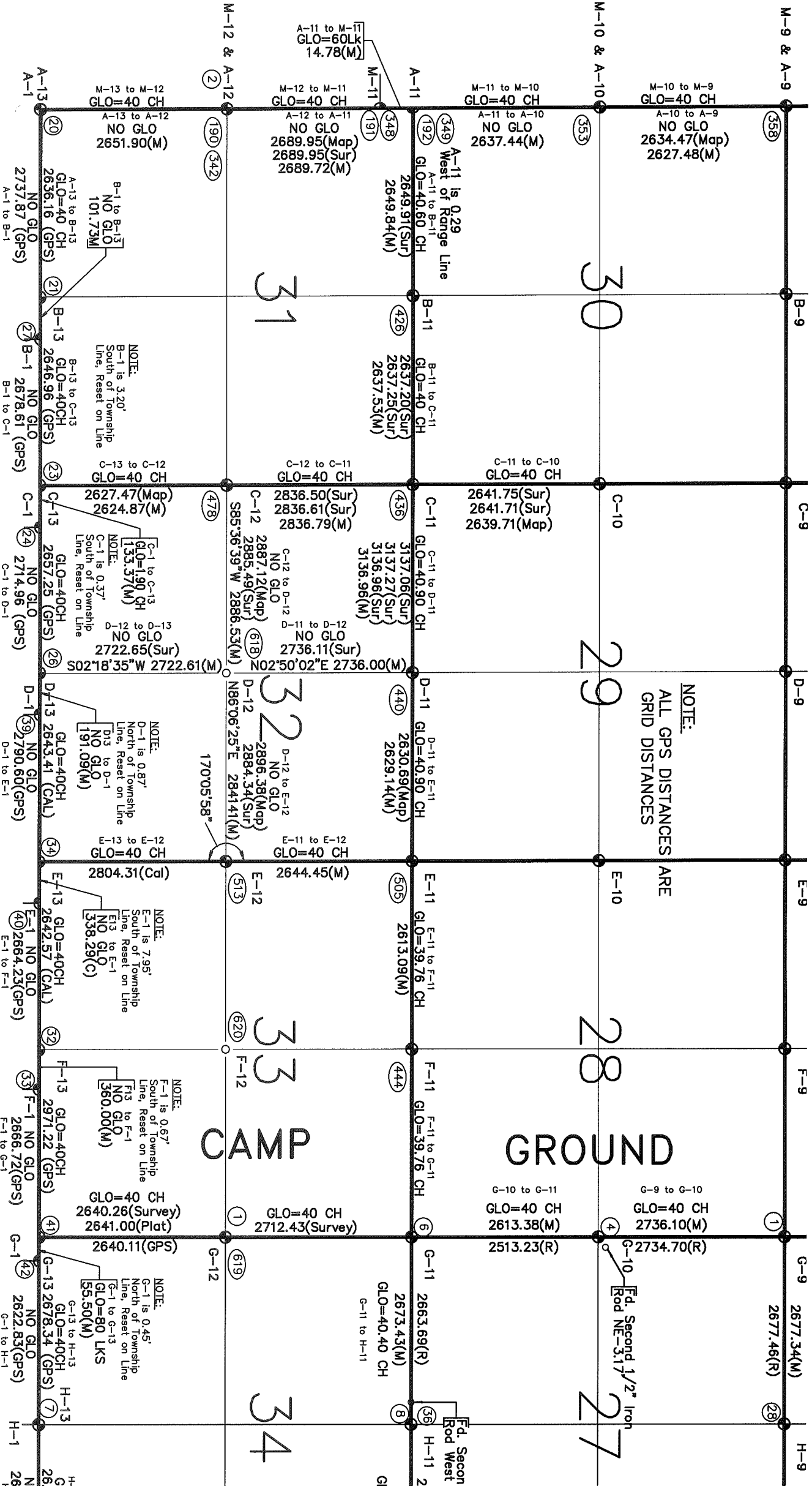

NOTE:
ALL GPS DISTANCES ARE
GRID DISTANCES

CAMP GROUND

32 MILE ROAD

WASHINGTON TWP.

BRUCE TWP (97-4290) REVISED: 1/5/98

BRUCE TWP

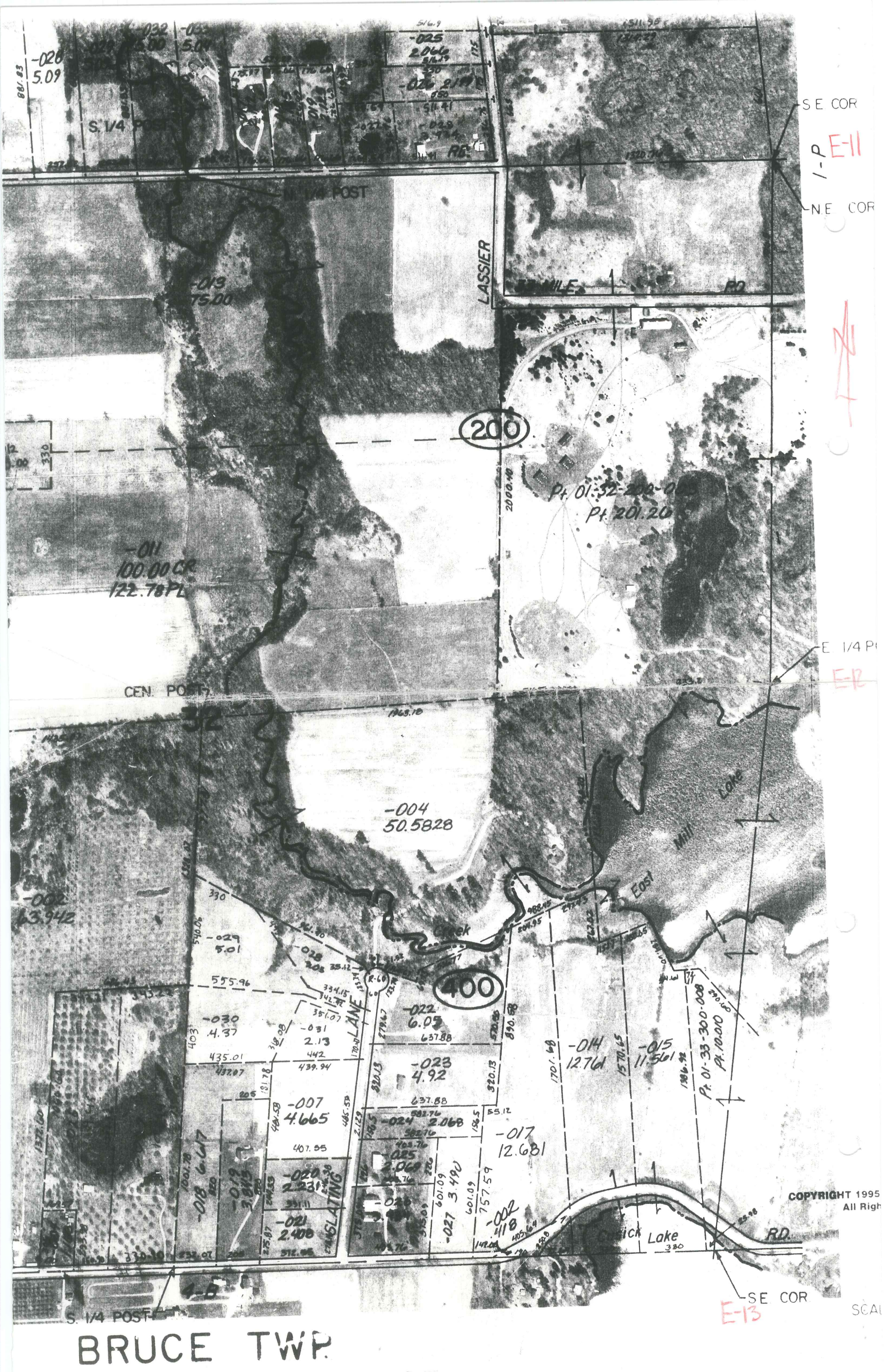

SE COR
E-11
NE COR



E 1/4 Pt
E-R

COPYRIGHT 1995
All Rights Reserved

SE COR
E-13

SCALE

BRUCE TWP.

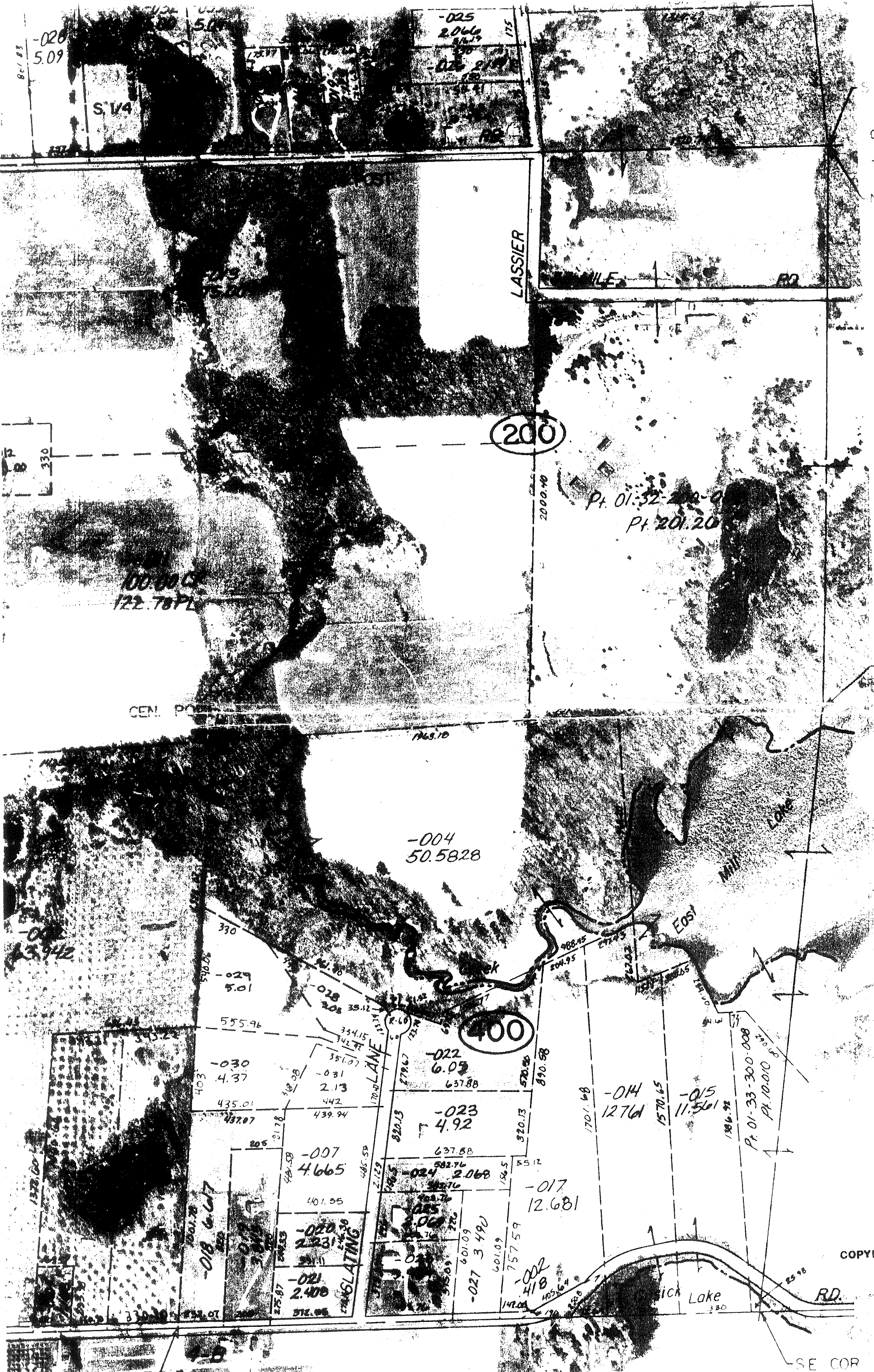

SE COR
Z 1-P

COPYRIGHT 1991
All Rights Reserved

SE COR

BRUCE TWP

Scale: 1" = 100'



West 1/4 Post
Section 33
T.5N., R.12E.

Point of Beginning
Intersection of
Gates Rd. &
Eldred Rd.

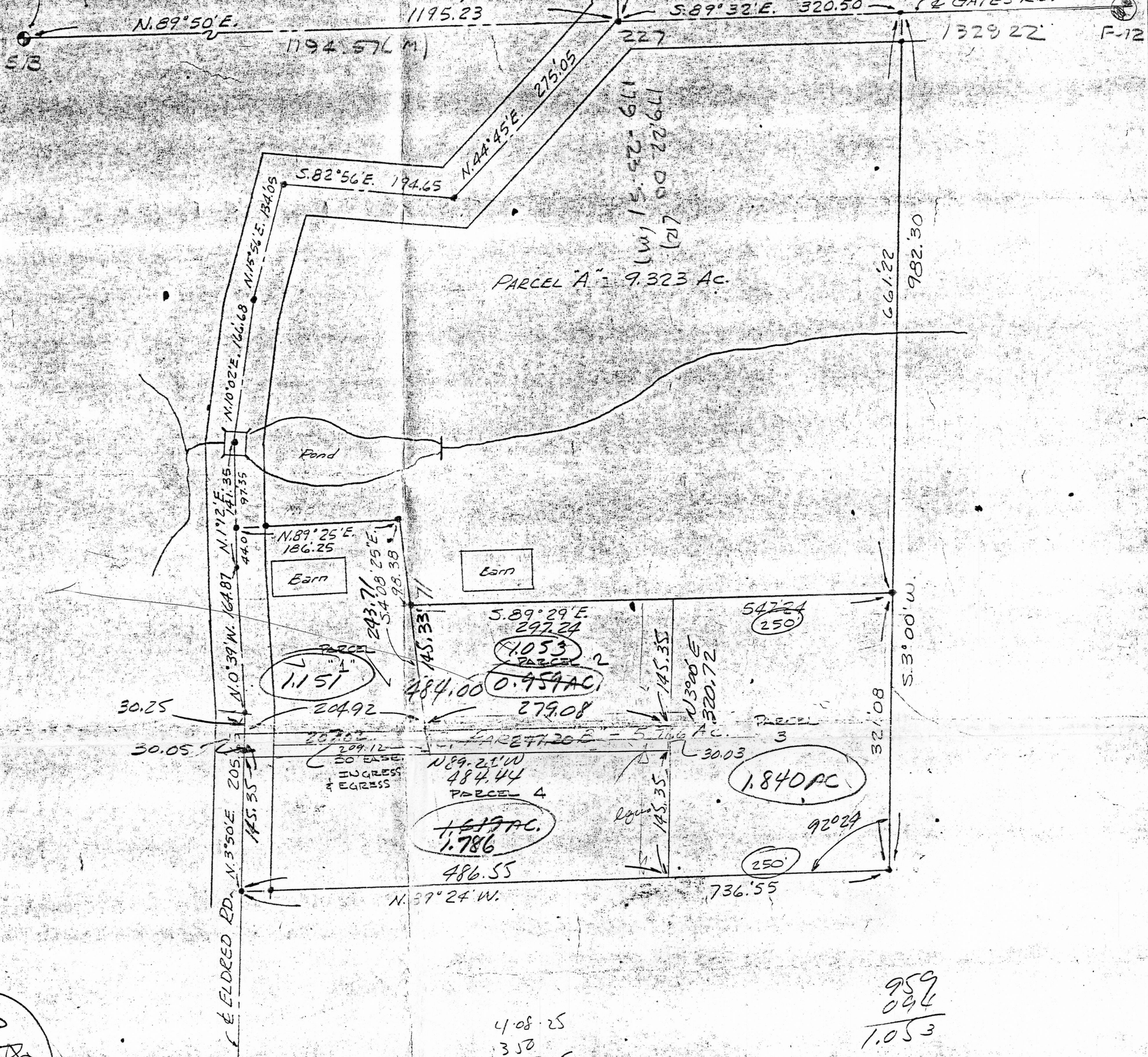

2.86

0.333

204.92
207.02
411.94
205.97
207.02

4.08 25
3.50
7.58 25

4.08 25
3.00
7.08 25

279.08
277.20
556.28
278.14

5.83 279.08
 1.88
 277.20

0.709
1.080
1.1509

320
184
186

2.77

1.84

1.22

REVISIONS			DATE
BULL'N	DATE	BY	
			6-27-62

LEHNER ASSOCIATES, INC. REG. CIVIL ENGINEERS & SURVEYORS MT. CLEMENS, MICHIGAN		DRAWN	JRS
		CHECKED	
SKETCH OF SURVEY PART OF S.W. 1/4 OF SEC. 33, T.5N., R.12E. BRUCE TWP., MACOMB CO., MICH.		JOB NO.	62-505
		SHEET NO.	one

for C.D. KNECHTEL

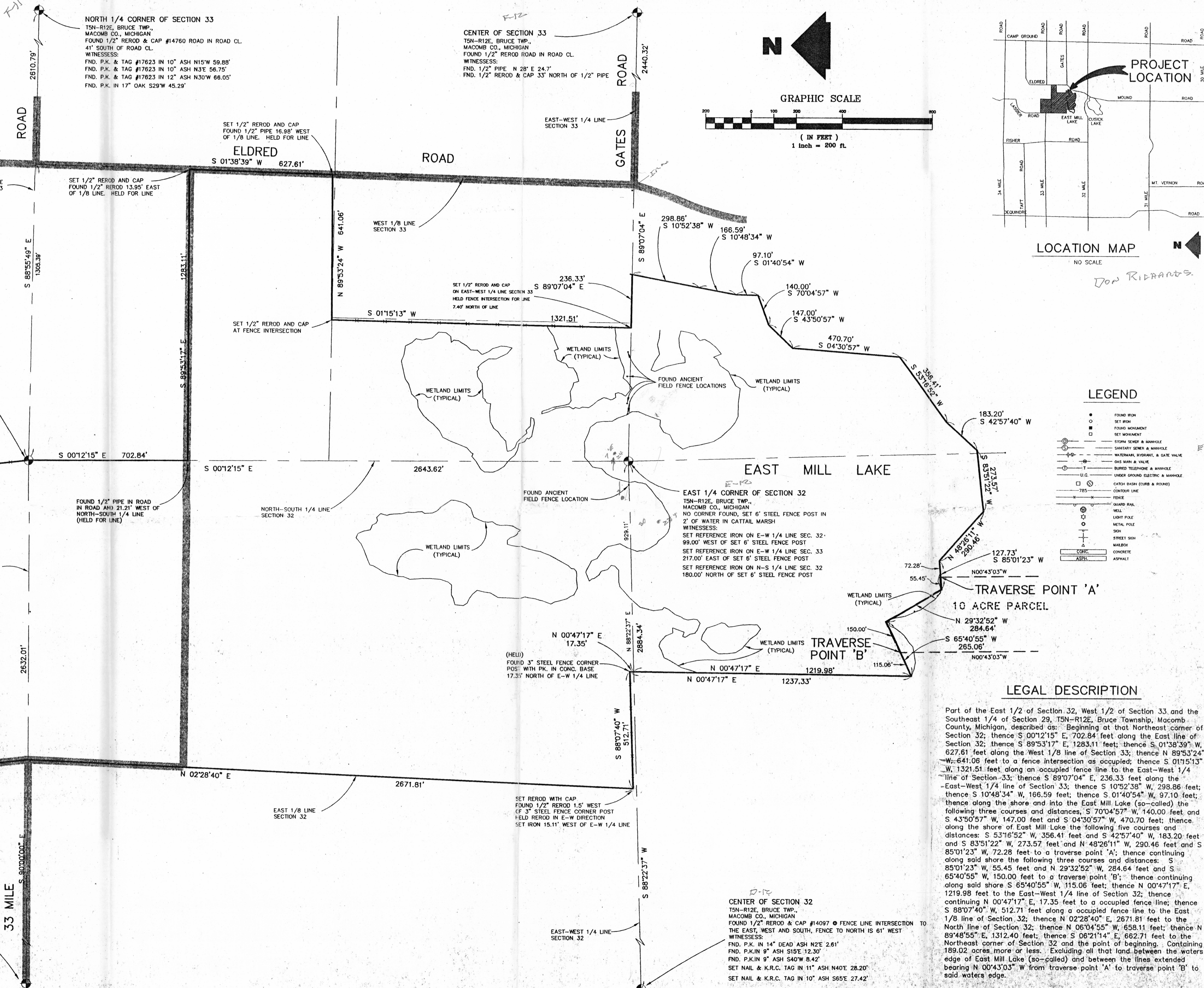

NORTHEAST CORNER OF SECTION 32
 T5N-R12E, BRUCE TWP.,
 MACOMB CO., MICHIGAN
 FOUND "X" IN TOP OF CAPPED 3" STEEL FENCE
 CORNER POST (N-S-W) IN LARGE CONCRETE BASE
 WITNESSES:
 FND. P.K. IN 4" TREE N75°E 25.10'
 SET NAIL & K.R.C. TAG IN 20" OAK S80°E 43.99'
 FND. P.K. IN 25" DEAD OAK S5E 14.47'
 SET NAIL & K.R.C. TAG IN 6" OAK S10E 18.13'
 FND. P.K. IN 18" TWIN OAKS N85°W 14.43'

NORTH 1/4 CORNER OF SECTION 33
 T5N-R12E, BRUCE TWP.,
 MACOMB CO., MICHIGAN
 FOUND 1/2" REROD & CAP #14760 ROAD IN ROAD CL.
 41' SOUTH OF ROAD CL.
 WITNESSES:
 FND. P.K. & TAG #17623 IN 10" ASH N15°W 59.88'
 FND. P.K. & TAG #17623 IN 10" ASH N3E 56.75'
 FND. P.K. & TAG #17623 IN 12" ASH N30°W 66.05'
 FND. P.K. IN 17" OAK S29°W 45.29'

CENTER OF SECTION 33
 T5N-R12E, BRUCE TWP.,
 MACOMB CO., MICHIGAN
 FOUND 1/2" REROD ROAD IN ROAD CL.
 WITNESSES:
 FND. 1/2" PIPE N 28° E 24.7'
 FND. 1/2" REROD & CAP 33' NORTH OF 1/2" PIPE

NORTH 1/4 CORNER OF SECTION 32
 T5N-R12E, BRUCE TWP.,
 MACOMB CO., MICHIGAN
 FOUND 1/2" REROD & CAP #14760 ROAD IN ROAD CL.
 41' SOUTH OF ROAD CL.
 WITNESSES:
 FND. P.K. & TAG #17623 IN 10" ASH N15°W 59.88'
 FND. P.K. & TAG #17623 IN 10" ASH N3E 56.75'
 FND. P.K. & TAG #17623 IN 12" ASH N30°W 66.05'
 FND. P.K. IN 17" OAK S29°W 45.29'

CENTER OF SECTION 32
 T5N-R12E, BRUCE TWP.,
 MACOMB CO., MICHIGAN
 FOUND 1/2" REROD & CAP #14097 FENCE LINE INTERSECTION TO
 THE EAST, WEST AND SOUTH, FENCE TO NORTH IS 61' WEST
 WITNESSES:
 FND. P.K. IN 14" DEAD ASH N2E 2.61'
 FND. P.K. IN 9" ASH S15E 12.30'
 FND. P.K. IN 9" ASH S40°W 8.42'
 SET NAIL & K.R.C. TAG IN 11" ASH N40E 28.20'
 SET NAIL & K.R.C. TAG IN 10" ASH S65E 27.42'

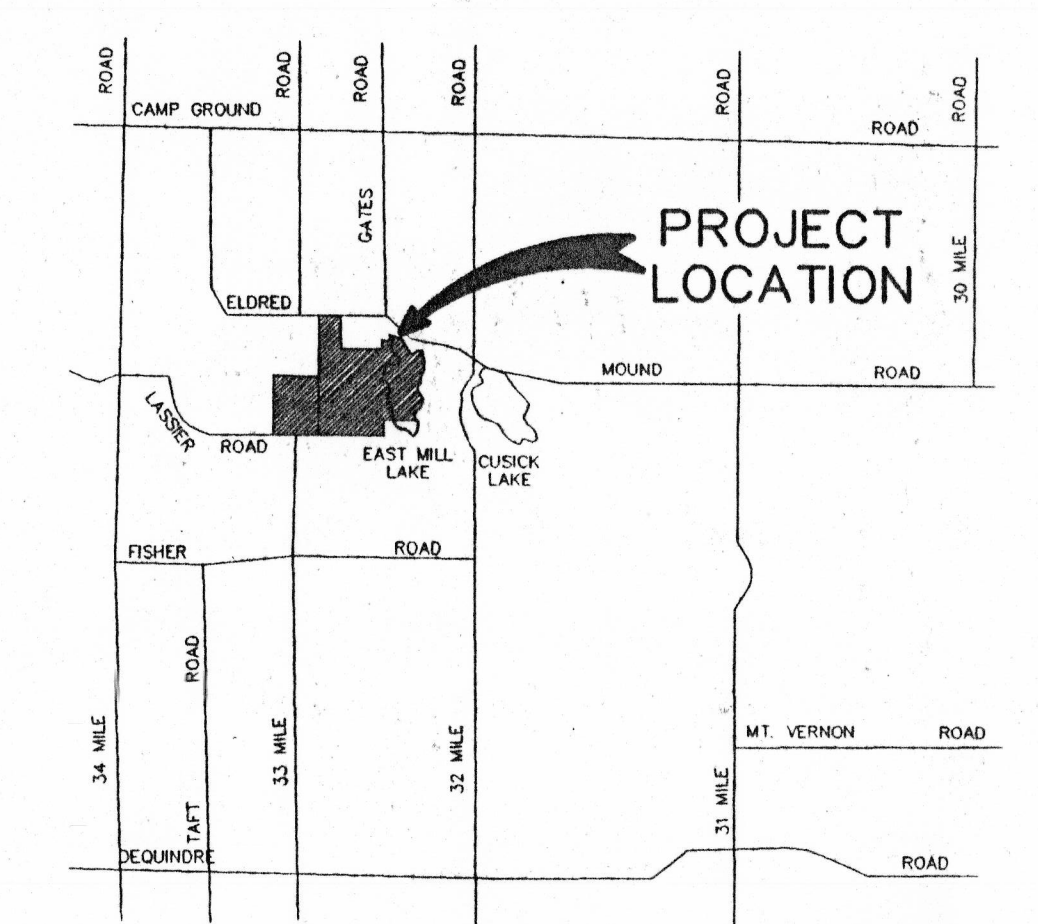
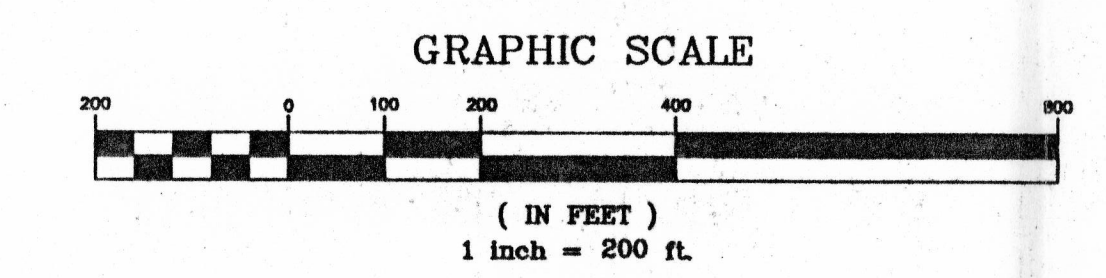

LOCATION MAP
 NO SCALE

LEGEND

●	FOUND IRON
○	SET IRON
□	FOUND MONUMENT
■	SET MONUMENT
⊕	STORM SEWER & MANHOLE
⊖	SEWERY INVERT, & GATE VALVE
⊗	WATERMETER, INVERT, & GATE VALVE
⊙	DAS MARK & VALVE
⊚	BURIED TELEPHONE & MANHOLE
⊛	U.G. UNDER GROUND ELECTRIC & MANHOLE
⊜	CATCH BASIN (CURB & ROAD)
⊝	CONTOUR LINE
⊞	FENCE
⊟	QUARD RAIL
⊠	WELL
⊡	LIGHT POLE
⊢	METAL POLE
⊣	SIGN
⊤	STREET SIGN
⊥	MARKER
⊦	CONCRETE
⊧	ASPHALT

LEGAL DESCRIPTION

Part of the East 1/2 of Section 32, West 1/2 of Section 33 and the Southeast 1/4 of Section 29, T5N-R12E, Bruce Township, Macomb County, Michigan, described as: Beginning at that Northeast corner of Section 32; thence S 00°12'15" E, 702.84 feet along the East line of Section 32; thence S 89°53'17" E, 1283.11 feet; thence S 01°38'39" W, 627.61 feet along the West 1/8 line of Section 33; thence N 89°53'24" W, 641.06 feet to a fence intersection as occupied; thence S 01°15'13" W, 1321.51 feet along an occupied fence line to the East-West 1/4 line of Section 33; thence S 89°07'04" E, 236.33 feet along the East-West 1/4 line of Section 33; thence S 10°52'38" W, 298.86 feet; thence S 10°48'34" W, 166.59 feet; thence S 01°40'54" W, 97.10 feet; thence along the shore and into the East Mill Lake (so-called) the following three courses and distances, S 70°04'57" W, 140.00 feet and S 43°50'57" W, 147.00 feet and S 04°30'57" W, 470.70 feet; thence along the shore of East Mill Lake the following five courses and distances: S 53°16'52" W, 356.41 feet and S 42°57'40" W, 183.20 feet and S 83°51'22" W, 273.57 feet and N 48°26'11" W, 290.46 feet and S 85°01'23" W, 72.28 feet to a traverse point 'A'; thence continuing along said shore the following three courses and distances: S 85°01'23" W, 55.45 feet and N 29°32'52" W, 284.64 feet and S 65°40'55" W, 150.00 feet to a traverse point 'B'; thence continuing along said shore S 65°40'55" W, 115.06 feet; thence N 00°47'17" E, 1219.98 feet to the East-West 1/4 line of Section 32; thence continuing N 00°47'17" E, 17.35 feet to a occupied fence line; thence S 88°07'40" W, 512.71 feet along an occupied fence line to the East 1/8 line of Section 32; thence N 02°28'40" E, 2671.81 feet to the North line of Section 32; thence N 06°04'55" W, 658.11 feet to the Northeast corner of Section 32 and the point of beginning. Containing 189.02 acres more or less. Excluding all that land between the waters edge of East Mill Lake (so-called) and between the lines extended bearing N 00°43'03" W from traverse point 'A' to traverse point 'B' to said waters edge.

NOTE: THIS SURVEY WAS PERFORMED FOR AND PROVIDED TO THE GIRL SCOUTS OF AMERICA, AND WILLIAM SCHAUFLE AND KRISTINE M. SCHAUFLE, HUSBAND AND WIFE

Revisions

05/11/99 J.B. - 10 AC. PARCEL & DESC.
05/14/99 J.B. - REVISE LEGAL DESC.
07/06/99 J.B. - REVISE TITLE
01/28/00 K.W.D. - REVISE TITLE AGAIN

SURVEY DRAWING
GIRL SCOUTS OF MACOMB COUNTY-OTSIKITA COUNCIL INC.
 42804 GARFIELD, CLINTON TOWNSHIP, MICHIGAN 48036
 AND
 WILLIAM SCHAUFLE AND KRISTINE M. SCHAUFLE, HUSBAND AND WIFE

PLINT SURVEYING
 5370 MILLER ROAD, SUITE 13 • SWARTZ CREEK, MI 48733
 PHONE: (616) 230-1333 • FAX: (616) 230-7844

Date: 4-7-97
 Drawn By: K.R.C.
 Designed by:
 Sheet No.: 1 OF 1
 Job No.: 18002