

LAND CORNER RECORDATION CERTIFICATE
 Filing Requirement of Act 74, Mich. P.A. 1970

For corners in

<u>Macomb</u> (County)	Located In: <u>Bruce Township</u>	Corner Code #
1. Public Land Survey	T <u>5N</u> R <u>12E</u> E-5	_____
	T _____ R _____	_____
	T _____ R _____	_____
	T _____ R _____	_____
2. Property Controlling in Section	S _____ T _____ R _____	_____
	S _____ T _____ R _____	_____
3. Miscellaneous Property in Sec.	S _____ T _____ R _____	_____
	S _____ T _____ R _____	_____

3274348
 LIBER 14253 PAGE 223
 09/15/2003 12:17:45 P.M.
 MACOMB COUNTY, MI SEAL
 CARMELLA SABAUGH, REGISTER OF DEEDS

Register of Deeds Stamp & File Number

4. Lot No. _____, Recorded Plat _____
 5. Private Claims _____

I, Huston K. Kennedy, in a field survey on June 30, 2003 do hereby state that under requirements of P.A. 74, Michigan P.A. of 1970, the corner points mentioned in lines 1 and 2 above were in conformance with regulations and rules therefore as required in the current manual of survey instructions of the United States Department of the Interior, Bureau of Land Management or by a decree of a Court of Law and/or that the corner points mentioned in lines 3, 4 and 5 above were in conformance with the rules of the Michigan Board of Land Surveyors or by a Decree of a Court of Law; established, re-established, monumented, recovered, found as expressed below:

	A	B	C	D	E	F	G	H	I	J	K	L	M
1													
2	6		5		4		3		2		1		
3													
4	7		8		9		10		11		12		
5													
6	10		17		16		15		14		13		
7													
8	19		20		21		22		23		24		
9													
10	30		29		28		27		26		25		
11													
12	31		32		33		34		35		36		
13													

NOTE: Not more than 2 corners, all in the same town and range, may be recorded on this certificate.

A. Description of original monument and accessories and/or subsequent restoration:
 1817-GLO Wampler, D.S.; Post set 8" Lynn N07°E 44 Links; 12" White Oak S15°W 25 Links
 1) 1973-Buckerfield, PS #10868; LCRC L. 2463, pg. 1 - Fnd 1/2" Iron Bar
 2) 1989-Kennedy, PS #17623; LCRC L. 4669, pg. 833 - Fnd 1/2" Iron Rod in 36 Mile Road
 3) 1989-Kobs, PS #14097; Survey L. 4621, pg. 452 - Fnd 1/2" Iron Bar
 4) 1999-King, PS #30085; Survey Liber 9121, pg. 116 - Fnd 1/2" Iron, used same wit as 1989 Survey
 5) Unrecorded witnesses provided by Dunn Construction Company, object found not stated
 Cont. on back side LCRC

B. Description of corner evidence found and/or method applied in restoring or reestablishing corner:
 2003-Kennedy Surveying, Inc. - Kennedy, PS #17623 - Fnd a 1/2" Iron Rod 1 foot South of the existing center line of 36 Mile Road extending to the East & West, which has a gravel surface, also an old fence, rock and tree row extending to the North. No line of occupation to the South, Ford Motor Proving Ground.

Witnesses from LCRC #1, #2 & Survey #3 & Unrecorded witnesses #5 & Unrecorded survey #7 were used to recover and verify the location of the found 1/2" Iron Rod.

I accepted the found 1/2" Iron Rod as the best evidence of the corner position as being perpetuated.

Field Measurements Between Corners see back side LCRC

C. Description of monument for corner and accessories established to perpetuate locating the position of the corner:
 E-5 I replaced the found 1/2" Iron Rod with a 3/4" x 24" Iron Rod w/2" diameter aluminum cap stamped "Macomb County Monument MI Act #345, PS #17623"
 N61°W 61.38' Set Mag Nail w/Remon Washer S face 32" Oak
 N29°W 32.29' Set Mag Nail w/Remon Washer SW face 20" Apple
 N20°E 34.71' Set Mag Nail w/Remon Washer W face 16" Ash
 S05°W 33.50' N face Round metal fence post

The selected location is accepted by me and is generally accepted by Professional Surveyors as the best available evidence of the corner position as being perpetuated.



Signed by: [Signature] Date August 27, 2003
 Surveyor's Michigan License No.: 17623

TOWN 5 NORTH, RANGE 12 EAST, BRUCE TOWNSHIP (E-5)

Section B Cont.

- 6) 1988-Kobs, PS #14097; Unrecorded survey – Fnd ½" Iron Bar, used same wit as 1989 Survey
- 7) 1988-Kennedy, PS #17623; Unrecorded survey – Fnd ½" Iron Bar
- 8) 1989-Kennedy, PS #17623; Unrecorded survey – Fnd ½" Iron Rod, used same wit as 1989 LCRC
- 9) 1989-Kennedy, PS #17623; Unrecorded survey – Fnd ½" Iron Rod, used same wit as 1989 LCRC

Field Measurements Between Corners

E-5 to D-5

GLO = 40.23 chains or 2655.18 Ft.

Survey recorded in Liber 9121, page 116 = 2745.04 Ft.

Unrecorded survey by Herbert J. Kobs, PS #14097 dated 2/5/88 = 2745.04 Ft.

S87°46'43" W 2744.76 Ft. (m)

E-5 to E-4

GLO = 40 chains or 2640.00 Ft.

Survey recorded in Liber 9121, page 116 = 2509.18 Ft.

Unrecorded survey by Herbert J. Kobs, PS #14097 dated 2/5/88 = 2509.18 Ft.

N02°37'36" W 2509.18 Ft. (m)



E 5



2003

**MACOMB COUNTY REMONUMENTATION
PROGRAM FOR BRUCE TOWNSHIP**

Research Dossier for E-5

Prepared by:
Kennedy Surveying, Inc.
105 North Washington Street
Oxford, Michigan 48371
03-5656 (96-4013)

Sources of Information Researched For Macomb County 2003 Remonumentation Program For Bruce Township

- 1) GLO Notes
- 2) Act 74 Recorded LCRC
- 3) Act 132 Recorded Surveys
- 4) Personal History and Records
- 5) LCRC's and Surveys
- 6) Letters to the Following, Requesting Unrecorded information

- a) AES Engineers & Surveyors, Inc.
- b) Anderson, Eckstein & Westrick
- c) BMJ Engineers & Surveyors
- d) Bruen Land Surveying
- e) David Little Land Surveyor
- f) Dunn Construction
- g) Fenn & Associates Surveying, Inc.
- h) George F. Dely Co,
- i) George Jerome & Company
- j) Kem-Tec Surveying
- k) King Surveying & Associates, Inc.
- l) Lansky Land Surveyor
- m) Lehner Associates, Inc.
- n) M.C.S. Associates, Inc.
- o) Metco Land Sea Corp.,
- p) Metco-Dunn, Inc.
- q) Michalich & Associates
- r) Milletics & Associates
- s) R.J. Donnelly & Associates, Inc.
- t) RA. Duthler Land Surveyor LLC
- u) Reichert Surveying
- v) Road Commission for Macomb County
- w) Rowe Corporation
- x) Spalding, DeDecker & Associates
- y) Urban Land Consultants, L.L.C.
- z) Williams & Gorinac Associates
- aa) St. Clair County Road Commission

GLO NOTES

Bruce Township was originally surveyed by Joseph Wampler, D.S. in 1817. The township was subdivided into sections with closing corners set on the North & West township lines. A post was set at the Southeast corner of Section 8, the Southwest corner of Section 9, the Northwest corner of Section 16, and the Northeast corner of Section 17.

WITNESSES: (Based upon Government Survey Records)

8" Lynn	N07°E	44 Links
12" White Oak	S15°W	25 Links

EXISTING CONDITIONS

The original government post has been obliterated and the witness trees have been destroyed. The corner has been perpetuated with a ½" Iron Rod 1 foot South of the existing center line of 36 Mile Road extending to the East & West, which has a gravel surface, also an old fence, rock and tree row extending to the North. There is no line occupation to the South, Ford Motor Proving Grounds.

LCRC AND RECORDED SURVEYS

Researching the Macomb County Records for Land Corner Recordation Certificates (LCRC) shows that James H. Buckerfield, PS #10868 recorded a LCRC on December 24, 1973 and found a ½" Iron Bar.

WITNESSES: (Based upon LCRC recorded in Liber 2463, page 1 of Macomb County Records)

- *N60°W 61.51 Ft. Nail in SW side of 24" Oak
- *N26°W 31.43 Ft. Nail in East side of 15" Apple
- *South 33.75 Ft. to center line of a Round Steel Post

Huston K. Kennedy, PS #17623 recorded a LCRC on June 22, 1989 in Liber 4669, page 833 of Macomb County Records and found a ½" Iron Rod in 36 Mile Road.

WITNESSES:

- *N60°W 61.43 Ft. PKW SW face 30" Oak
- *N15°W 31.35 Ft. PKW East face 20" Apple
- *S05°W 33.51 Ft. Round Fence Post

Herbert J. Kobs, PS #14097 recorded a survey on April 5, 1989 in Liber 4621, page 452 of Macomb County Records. He found a ½" Iron Bar.

WITNESSES:

- *PK Nail in 5" Ash – NNE – 34.66 Ft.
- *West face of 3" dia. Steel Fence Post – South – 33.50 Ft.
- *PK Nail in 30" Oak – NW – 61.36 Ft.
- *PK Nail in 18" Apple – NW – 31.31 Ft.

Donald H. King, PS #30085 recorded a survey on September 23, 1999 in Liber 9121, page 116 of Macomb County Records. He found a ½" Iron, and used the same witnesses as those listed above on the 1989 survey.

UNRECORDED SURVEYS AND WITNESSES

Unrecorded witnesses provided by Dunn Construction Company, objected found not stated.

WITNESSES:

North 31.5 Ft. Anchor Post (laying down)
South 27.45 Ft. Anchor Post (gone)

Herbert J. Kobs, PS #14097 did a survey on February 5, 1988. He found a ½" Iron Bar, and used the same witnesses as those listed above on the 1989 survey.

Huston K. Kennedy, PS #17623 did a survey on May 19, 1988. He found a ½" Iron Bar.

WITNESSES:

*NE 34.66 Ft. PK/W 5" Ash
*South 33.51 Ft. N/W 3" Steel Post
SW 61.36 Ft. PK/W 30" Oak (N60°W 61.43 Ft. 30" Oak)
*NW 31.31 Ft. PK/W 18" Apple

Huston K. Kennedy, PS #17623 did a survey on January 3, 1989. He found a ½" Iron Rod, and used the same witnesses as those listed above on the 1989 LCRC.

Huston K. Kennedy, PS #17623 did a survey on January 20, 1989. He found a ½" Iron Rod, and used the same witnesses as those listed above on the 1989 LCRC.

FIELD MEASUREMENTS BETWEEN CORNERS

E-5 to D-5

GLO = 40.23 chains or 2655.18 Ft.
Survey recorded in Liber 9121, page 116 = 2745.04 Ft.
Unrecorded Survey by Herbert J. Kobs, PS #14097 dated 2/5/88 = 2745.04 Ft.
S87°46'43" W 2744.76 Ft. (m)

E-5 to E-4

GLO = 40 chains or 2640.00 Ft.
Survey recorded in Liber 9121, page 116 = 2509.18 Ft.
Unrecorded Survey by Herbert J. Kobs, PS #14097 dated 2/5/88 = 2509.18 Ft.
N02°37'36" W 2509.18 Ft. (m)

The witnesses for the above mentioned Land Corner Recordation Certificate, recorded and unrecorded Certificate of Surveys were used to verify the location of the found ½" Iron Rod as of July 3, 2003. I therefore, recommend to the Macomb County Peer Group that they accept the ½" Iron Rod as found as the best evidence of the original corner position as being perpetuated.

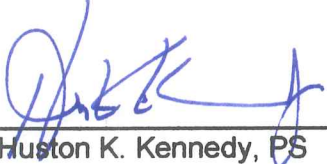

Huston K. Kennedy, PS
Kennedy Surveying, Inc.

*Used to verify the location of the found corner (E-5)

Transect 5 North Range 12 East

West Beta S. 16+21

39.70 Moved tim. 1/2 mi. fr. to cor. 9.

B.O. 6 S 60 W 30

Do. 7 N 28 E 22

North Beta S. 16+17

40.00 Set 1/2 mile post

W.O. 10 N 3 S 76

no other near

60.50 cut swamp.

77.50 Left Do.

E-5

80.00 Set post cor. S. 8, 9, 16, 17

Lynx 8 N 7 S 44

M.O. 12 S 15 W 25

Very Poor brushy burnt timber land

East On R.L. beta S. 9+16

40.00 Set tim. 1/2 mi. post

64.70 Rew 6 lks S.E.

80.48 cut N 1 S line 30 lks N

Poor brushy burnt timber land

West Corrected beta S. 7+16

110.24 Moved tim. 1/2 mi. fr. to cor 9

Aspen 10 N 41 E 35

no other near

North Between S. 8+9

21.50 cut swamp.

40.00 Set 1/2 mi. post

Transect 16 N 5 S 8 E 6

Cedar 14 S 60 W 14

46.50 Left swamp

79.00 cut brushy swamp

80.00 Set post cor S. 8, 9

LAND CORNER RECORDATION CERTIFICATE

LIBER **2463** PAGE

1 FILING REQUIREMENT OF ACT 74, MICH. P.A. 1970

221441

FOR CORNERS OF--	LOCATED IN--	CORNER CODE NUMBER
1. PUBLIC LAND SURVEY	T. <u>5</u> N. R. <u>12</u> E.	<u>D-5, E-5</u>
2. PROPERTY CONTROLLING IN SECTION	T. _____ N. S. R. _____ E. W.	_____
3. MISCELLANEOUS PROPERTY IN SECTION	T. _____ N. S. R. _____ E. W.	_____
4. LOT NO. _____, RECORDED PLAT _____		
5. PRIVATE CLAIMS _____		

RECORDED IN MACOMB COUNTY RECORDS AT: 8:45 AM
DEC 24 1973
[Signature]
 CLERK - REGISTER OF DEEDS
 MACOMB COUNTY, MICHIGAN

REGISTER OF DEEDS STAMP AND FILING NUMBER

I, JAMES H. BUCKERFIELD do hereby certify that under requirements of P.A. 74, Michigan P.A. of 1970 the corner points mentioned in lines 1 and 2 above (identified with circles on index code diagram - over) were, in a field survey on SEPT 5 1973, established, re-established, monumented, re-monumented, recovered or restored as expressed below and in conformance with regulations and rules therefore as required in the current manual of survey instructions of the United States Department of the Interior, Bureau of Land Management or by a decree of a court of law. Furthermore, that the corner points mentioned in lines 3, 4 and 5 above were, in a field survey on _____ 19____, found, recovered, restored, established or re-established as expressed below and in conformance with the rules of the Michigan State Board of Registration for Land Surveyors or, by a Decree of a Court of law:

A. Description of original monument and accessories and/or subsequent restoration:

B. Description of corrier evidence found and/or method applied in restoring or re-establishing corner:

D-5, 1/2" IRON BAR IN E OF GRAVEL ROAD AT S. 1/4 CORNER OF SEC. 8, BRUCE TWP., IN 36 MILE ROAD
E-5, 1/2" IRON BAR IN E OF GRAVEL ROAD AT S.E. CORNER OF SEC. 8, BRUCE TWP., IN 36 MILE ROAD

C. Description of monument for corner and accessories established to perpetuate locating the position of the corner:

D-5, 1/2" IRON BAR -
 N. 1° W., 23.52' TO NAIL IN E. SIDE OF FENCE POST.
 S. 70° E., 105.98' " " " N. SIDE OF M.B.T. POLE
 S. 67° W., 62.40' " " " S. SIDE OF 30" OAK
E-5, 1/2" IRON BAR -
 N. 60° W., 61.51' TO NAIL IN S.W. SIDE OF 24" OAK
 N. 26° W., 31.43' " " " E. SIDE OF 15" APPLE
 SOUTH, 33.75' TO E OF ROUND STEEL POST

SIGNED BY James H. Buckerfield DATE NOV. 30/73

SURVEYOR'S MICHIGAN REGISTRATION NO. 10,868

FOR STATE AND UNITED STATES AGENCIES:

SIGNED BY _____ DATE _____
CHIEF OF SURVEY PARTY

APPROVED AND SIGNED BY _____ DATE _____
MICHIGAN REGISTERED LAND SURVEYOR

SURVEYOR'S MICHIGAN REGISTRATION NO. _____

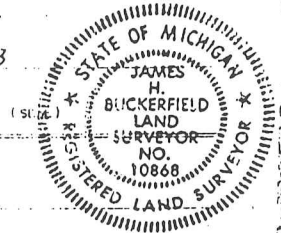

046692833

B368692

Bruce Township
LAND CORNER RECORDATION CERTIFICATE
Filing Requirement of Act 74, Mich. P.A. 1970

For corners in

Macomb	Located In:	Corner Code -#
1. Public Land Survey	T 5N R 12E	D-4
	T 5N R 12E	E-4
	T 5N R 12E	E-5
	T 5N R 12E	D-5
2. Property Controlling in Section	S T R	
	S T R	
3. Miscellaneous Property in Sec.	S T R	
	S T R	
4. Lot No. Recorded Plat		
5. Private Claims		

Register of Deeds Stamp & File Number

I, Huston K. Kennedy, in a field survey on JUNE, 1988
do hereby certify that under requirements of P.A. 74, Michigan P.A. of 1970, the corner points mentioned in lines 1 and 2 above were in conformance with regulations and rules therefore as required in the current manual of survey instructions of the United States Department of the Interior, Bureau of Land Management or by a decree of a Court of Law and/or that the corner points mentioned in lines 3, 4 and 5 above were in conformance with the rules of the Michigan Board of Land Surveyors or by a Decree of a Court of Law; established, re-established, monumented, re-monumented, recovered, found as expressed below:

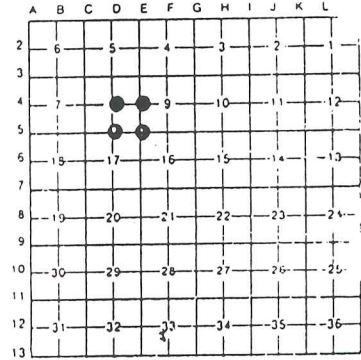

NOTE: Not more than 4 corners, all in the same town and range, may be recorded on this certificate.

A. Description of original monument and accessories and/or subsequent restoration:

RECORDED IN MACOMB COUNTY
RECORDS AT: 9:07A M.

JUN 22 1989

E. J. ...

CLERK - REGISTER OF DEEDS
MACOMB COUNTY, MICHIGAN

B. Description of corner evidence found and/or method applied in restoring or reestablishing corner:
D-4 Center Post, Found 1/2" Iron Rod with cap in tree and fence lines extending North, South, and East.
E-4 East 1/4 Cor., found 1/2" Iron Rod with cap in tree and fence lines extending East, West, and South.
E-5 Southeast Cor., found 1/2" Iron Rod in 36 Mile Road with tree line extending North.
D-5 South 1/4 Cor., found 1/2" Iron Rod in 36 Mile Road.

C. Description of monument for corner and accessories established to perpetuate locating the position of the corner:
D-4 Center Post Sec 8
North-38.27 ft-PK/W 22" Cherry
Northeast-77.45 ft-PK/W 8" Pine
Northeast-73.02 ft-PK/W 6" Pine
West 13.49 ft-PK/W 12" Cherry
E-4 East 1/4 Cor. Sec 8
S20*W-10.00 ft-PK/W NW face 15" Maple
Due North-11.14 ft-PK/W West face 6" Elm
S30*E-14.43 ft-PK/W NE face 18" Maple
E-5 Southeast Cor. Sec 8
N60*W-61.43 ft-PK/W SW face 30" Oak
N15*W-31.35 ft-PK/W East face 20" Apple
S05*W-33.51 ft-Round fence post
D-5 South 1/4 Cor. Sec 8
Northeast-82.39 ft-PK/W in 18" Ash
South-34.83 ft-North edge 4" Steel Post
Southwest-63.30 ft-PK/W 30" Oak
North 34.19 ft-PK/W in 4" Elm

Signed by H. K. Kennedy
Surveyor's Michigan License No. 17623

Date 6/19/89



FORM APPROVED BY MICHIGAN STATE BOARD OF LAND SURVEYORS

CERTIFICATE OF SURVEY

FOR HOYLE SIMMONS
JOB NO. 411-88 DATE JAN. 10, 1909
SCALE 1" = 200' SHEET 1 of 1
DRAWN BY H. J. K. CHECKED BY D. H. K.

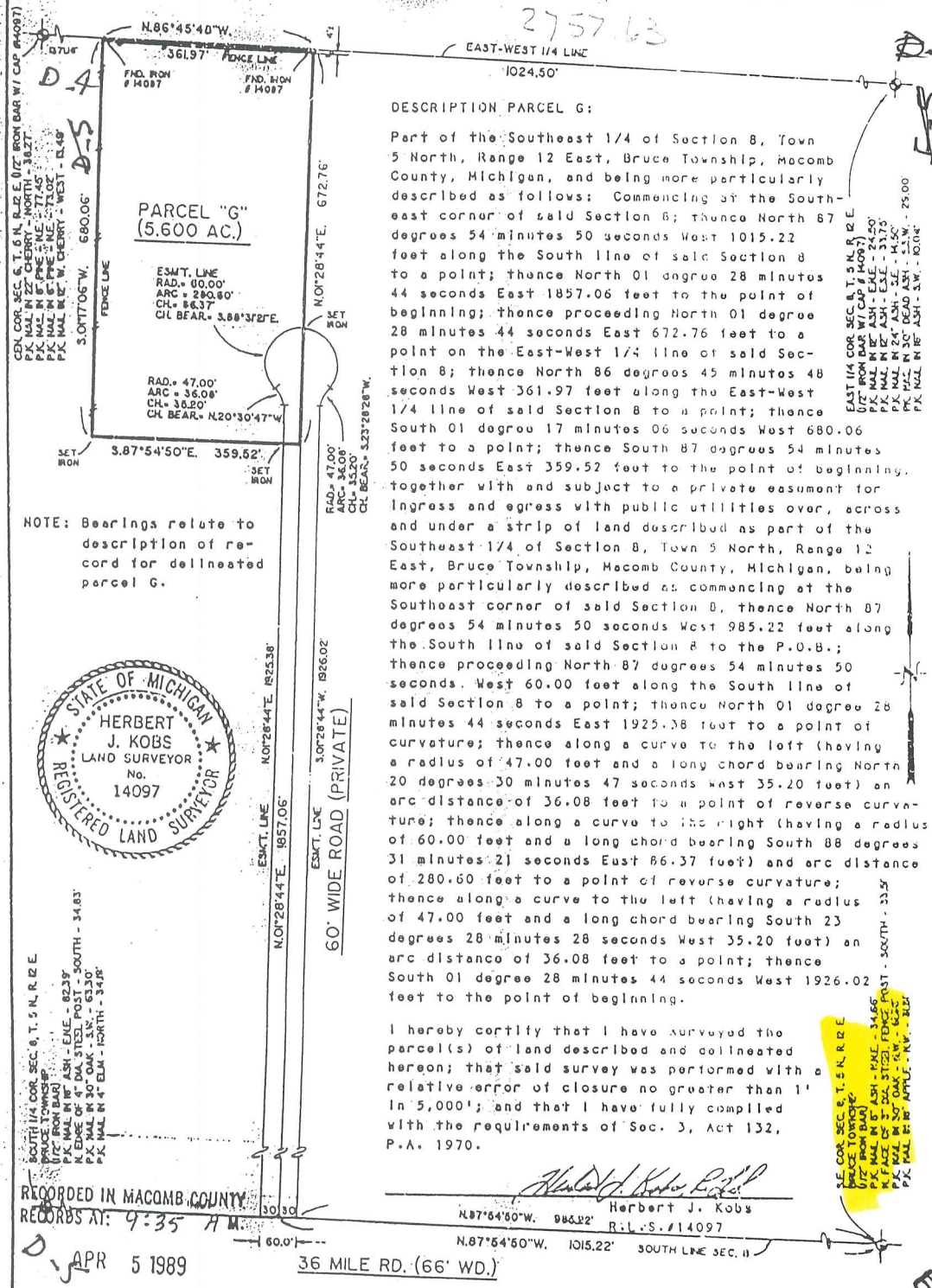

DESCRIPTION PARCEL G:

Part of the Southeast 1/4 of Section 8, Town 5 North, Range 12 East, Bruce Township, Macomb County, Michigan, and being more particularly described as follows: Commencing at the Southeast corner of said Section 8; thence North 87 degrees 54 minutes 50 seconds West 1015.22 feet along the South line of said Section 8 to a point; thence North 01 degree 28 minutes 44 seconds East 1925.38 feet to a point of curvature; thence along a curve to the left (having a radius of 47.00 feet and a long chord bearing North 20 degrees 30 minutes 47 seconds West 35.20 feet) an arc distance of 36.08 feet to a point of reverse curvature; thence along a curve to the right (having a radius of 60.00 feet and a long chord bearing South 88 degrees 31 minutes 21 seconds East 86.37 feet) and arc distance of 280.60 feet to a point of reverse curvature; thence along a curve to the left (having a radius of 47.00 feet and a long chord bearing South 23 degrees 28 minutes 28 seconds West 35.20 feet) an arc distance of 36.08 feet to a point; thence South 01 degree 28 minutes 44 seconds West 1926.02 feet to the point of beginning.

I hereby certify that I have surveyed the parcel(s) of land described and delineated herein; that said survey was performed with a relative error of closure no greater than 1" in 5,000'; and that I have fully complied with the requirements of Sec. 3, Act 132, P.A. 1970.

NOTE: Bearings relate to description of record for delineated parcel G.



SOUTH 1/4 COR. SEC. 8, T. 5 N. R. 12 E.
1/2" FROM BAR
P.K. MAL N 87° 54' 50" E - ENK - 823.9'
N. EDGE OF 4" DIA STEEL POST - SOUTH - 34.83'
P.K. MAL N 30° 00' 00" E - S.W. - 63.30'
P.K. MAL N 4° 00' 00" E - NORTH - 34.18'

SE COR. SEC. 8, T. 5 N. R. 12 E.
BRUCE TOWNSHIP
1/2" FROM BAR
P.K. MAL N 87° 54' 50" E - ENK - 823.9'
N. EDGE OF 4" DIA STEEL FENCE POST - SOUTH - 33.5'
P.K. MAL N 30° 00' 00" E - S.W. - 62.2'
P.K. MAL N 4° 00' 00" E - NORTH - 33.18'

RECORDED IN MACOMB COUNTY RECORDS AT: 9:35 AM
APR 5 1989

Herbert J. Kobs
R.L.S. #14097
N. 87° 54' 50" W. 986.32'
N. 87° 54' 50" W. 1015.22' SOUTH LINE SEC. 8

36 MILE RD. (66' WD.)

REGISTER OF DEEDS
KOBS-KING & ASSOC. INC.
111 SOUTH RAWLES
NOME, MICHIGAN 48065-0140

**LAND SURVEYING
SITE PLANNING**
313-782-2700

E 4

E-5

CERTIFICATE OF SURVEY

KING SURVEYORS & ASSOC., INC.

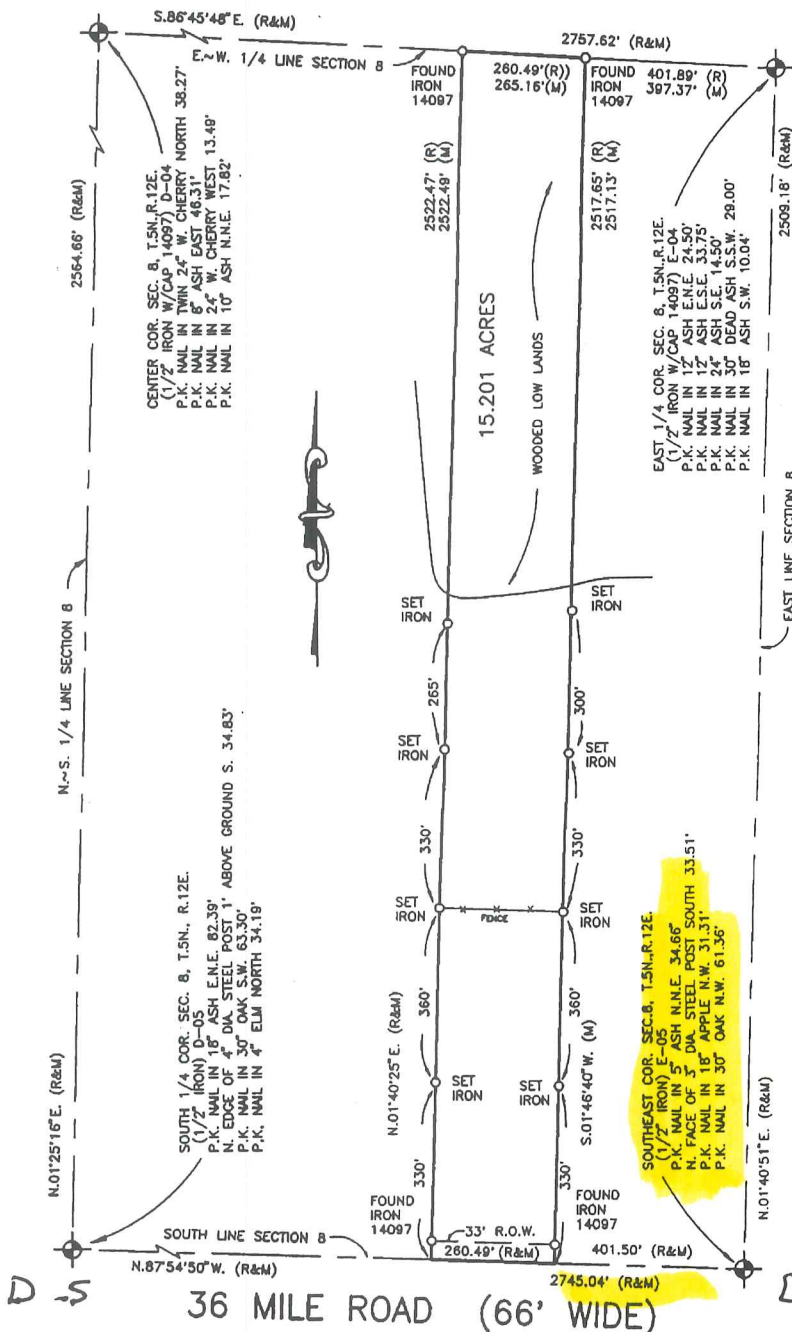

PART OF THE SOUTHEAST 1/4 OF SECTION 8, TOWN 5 NORTH, RANGE 12 EAST, BRUCE TOWNSHIP, MACOMB COUNTY, MICHIGAN.

NOTE: BEARINGS RELATE TO A SURVEY DONE BY HERBERT J. KOBS FOR GORDON JOHNSON ON FEB. 5, 1988



I hereby certify that I have surveyed the parcel(s) of land described and delineated hereon; that said Survey was performed with an error of closure no greater than 1 in 5000; and that I have complied with the requirements of Section 3, Act 132, P.A. 1970 as amended.

Donald H. King
 DONALD H. KING
 PROFESSIONAL SURVEYOR
 MICHIGAN LICENSE No. 30086

NOTE: A title search was not performed by the Client for purposes of this Survey. Therefore, no guarantee is made that any easements and/or rights of way recorded or otherwise, are shown on this Certificate of Survey.

1042453
 LIBER 9121 PAGE 116
 09/23/1999 10:51:35 A.M.
 MACOMB COUNTY, MI
 CARMELLA SABAUGH, REG/DEEDS

This Survey and corresponding Legal Descriptions are subject to municipal approval, state division laws and local ordinances. Parts of this drawing may not be drawn to scale for clarity purposes.

22657 IRWIN ROAD ARMADA, MI 48005 (810) 784-4800



- LEGEND**
- RECORD
 - MEASURED
 - CALCULATED
 - SET IRON 30085
 - FOUND IRON
 - FOUND MONUMENT

CLIENT ALASTAIR GERMONPREZ

DRAWN J.G. CHECKED BY D.H.K.

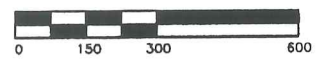

1" = 300'	9-27-98
SCALE	DATE
SHEET	JOB No.
1 OF 2	98161

Road File No. _____

62

File Point No.	Date Filed	19
Assessment District No.	Station No.	
Township	Section Corner	5'4" - 8"
Type of Surface	Width	
Description of Monument		Iron
Monument in Relation to Center Line of Pavement		

WITNESSES:

- N-24 - anchor post
- S-30.3 - 48" Elm
-
-

4

Road File No. _____

64

File Point No.	Date Filed	19
Assessment District No.	Station No.	
Township	Section Corner	COR. CORR. TO
Type of Surface	Width	S.E. 8
Description of Monument		S.W. 9 N.E. 17
Monument in Relation to Center Line of Pavement		
		N.W. 16

WITNESSES:

- N 31.5 ANCHOR POST
- S 27.45 ANCHOR POST
-
-

1

Road File No. _____

65

File Point No.	Date Filed	19
Assessment District No.	Station No.	
Township	Section Corner	COR. CORR. TO
Type of Surface	Width	S.W. 8
Description of Monument		S.E. 7 N.E. 18
Monument in Relation to Center Line of Pavement		
		N.W. 17

WITNESSES:

- N.W. 31.4 Top of Boulder
- N 30.4 ANCHOR POST
- S 30.6 ANCHOR POST
-

2

CERTIFICATE OF SURVEY

FOR GORDON W. GUNSON
 JOB NO. 119-88 DATE FEB 05 1988
 SCALE 1" = 300' SHEET 1 OF 2
 DRAWN BY W.S.B. CHECKED BY HJK



M = MEASURED
 R = RECORDED
 C = CALCULATED

Part of S.E.1/4 of Section 8, Town 5 North, Range 12 East, Bruce Township, Macomb County, Michigan.

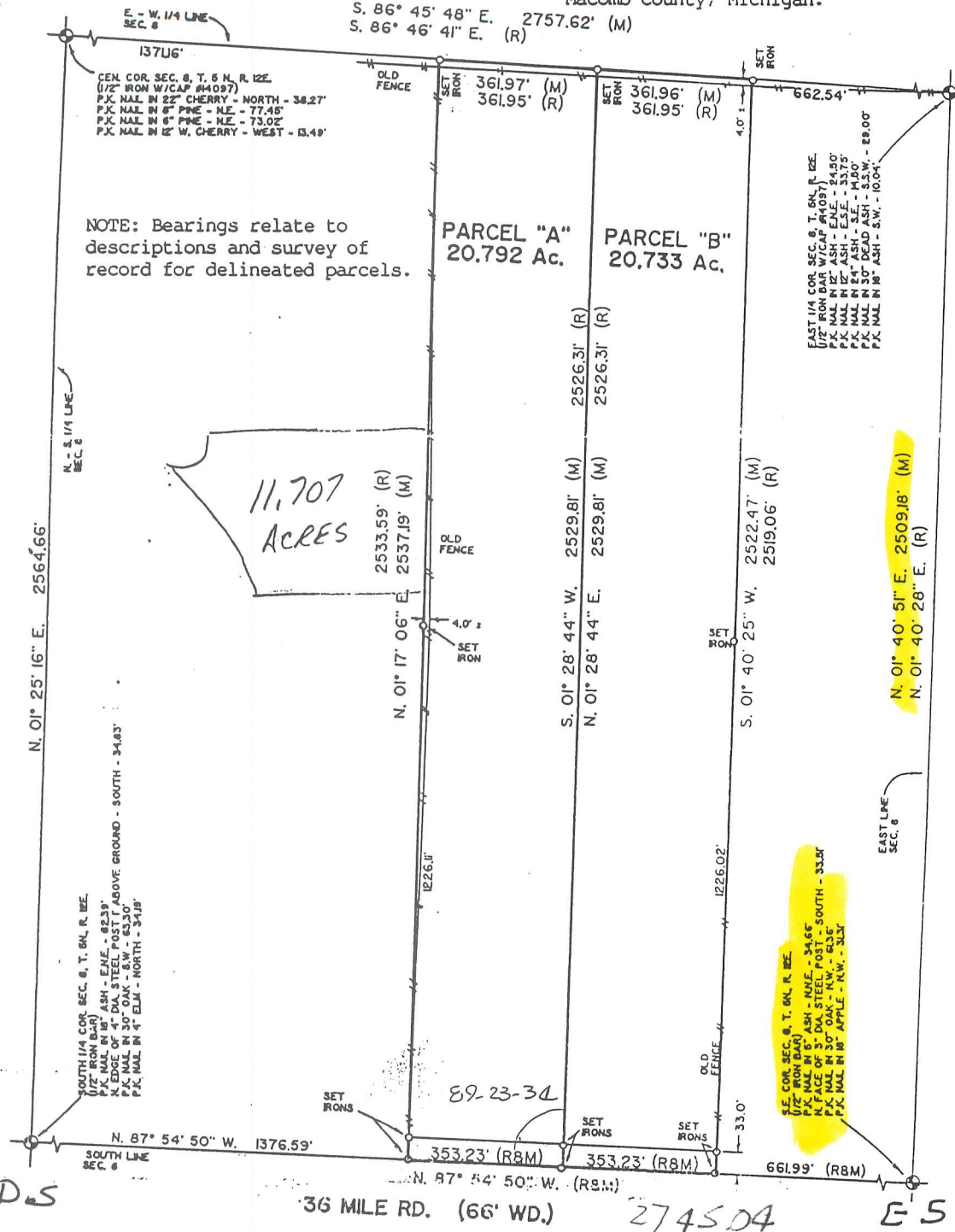

NOTE: Bearings relate to descriptions and survey of record for delineated parcels.

I hereby certify that I have surveyed the parcel(s) of land described and delineated hereon; that said Survey was performed with an error of closure no greater than 1 in 5000; and that I have fully complied with the requirements of Section 3, Act 132, P.A. 1970.

Herbert J. Kobs
HERBERT J. KOBS
 REGISTERED LAND SURVEYOR
 MICHIGAN LICENSE NO. 14097

KENNEDY SURVEYING, INC.

831 Sebek Blvd.
Oxford, Michigan 48051

Phone: (313) 628-4241

Certificate of a Survey

Survey for Kenneth Batur

Date May 19, 1988

Address 5114 Fisher Estates Lane, Romeo, Michigan 48065

Job No. 88-2374, Pg 1 of 2

This is to certify that I _____, Registered Land Surveyor, on this date have surveyed and mapped the land below platted, and that the ratio of closure on the unadjusted field observations is 1 in 17,000, and that all of the requirements of R.A. 132 of 1970 have been complied with and are described as follows:

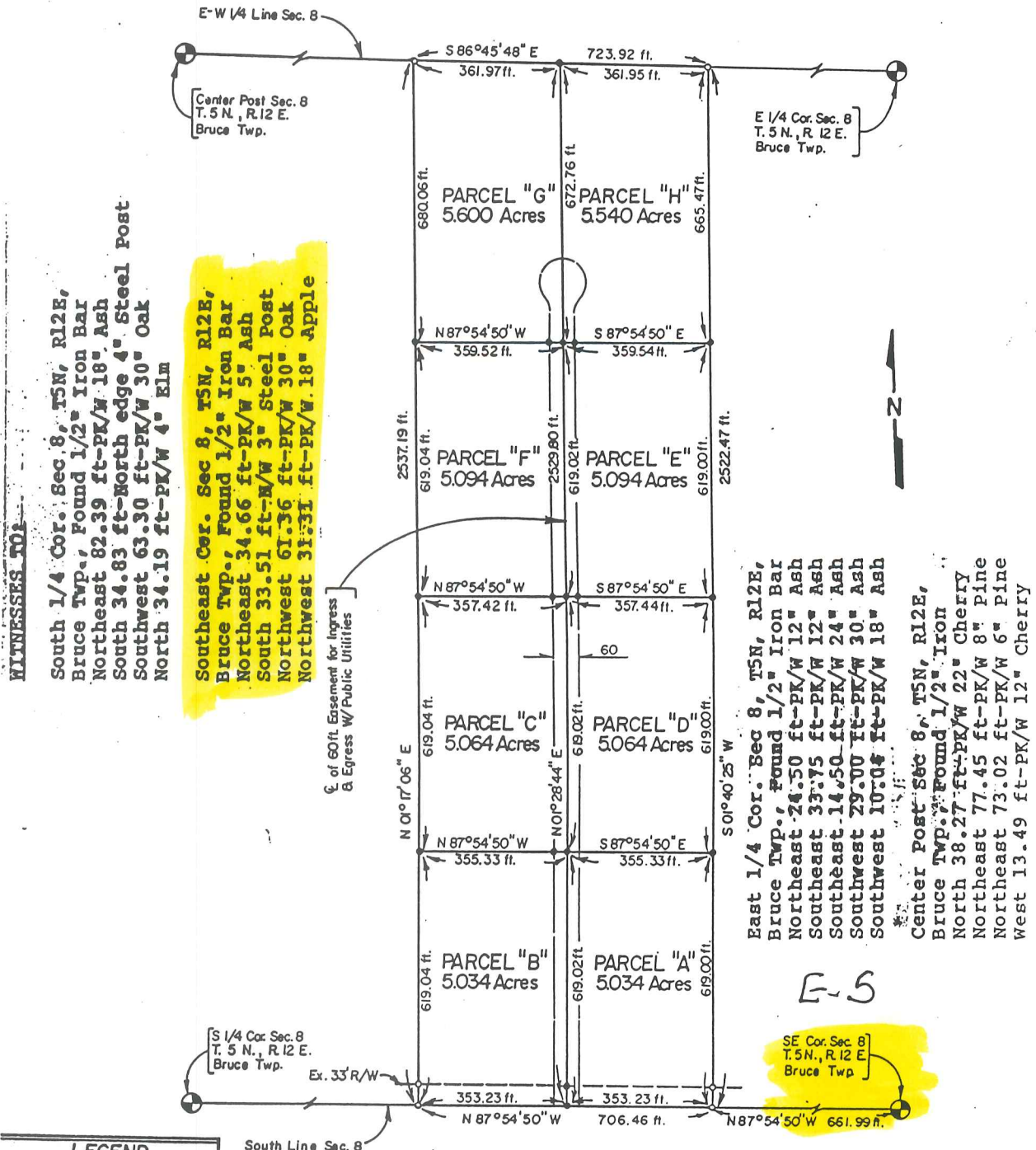

WITNESSES TO:

South 1/4 Cor. Sec. 8, T5N, R12E,
Bruce Twp., Found 1/2" Iron Bar
Northeast 82.39 ft-PK/W 18" Ash
South 34.83 ft-North edge 4" Steel Post
Southwest 63.30 ft-PK/W 30" Oak
North 34.19 ft-PK/W 4" Elm

Southeast Cor. Sec. 8, T5N, R12E,
Bruce Twp., Found 1/2" Iron Bar
Northeast 34.66 ft-PK/W 5" Ash
South 33.51 ft-N/W 3" Steel Post
Northwest 61.36 ft-PK/W 30" Oak
Northwest 31.31 ft-PK/W 18" Apple

60 ft. Easement for Ingress
& Egress W/ Public Utilities

East 1/4 Cor. Sec. 8, T5N, R12E,
Bruce Twp., Found 1/2" Iron Bar
Northeast 24.50 ft-PK/W 12" Ash
Southeast 33.75 ft-PK/W 12" Ash
Southwest 14.50 ft-PK/W 24" Ash
Southwest 29.00 ft-PK/W 30" Ash
Southwest 10.04 ft-PK/W 18" Ash

Center Post Sec. 8, T5N, R12E,
Bruce Twp., Found 1/2" Iron
North 38.27 ft-PK/W 22" Cherry
Northeast 77.45 ft-PK/W 8" Pine
Northeast 73.02 ft-PK/W 6" Pine
West 13.49 ft-PK/W 12" Cherry

E-S

SE Cor. Sec. 8
T. 5 N., R. 12 E.
Bruce Twp.

LEGEND	
○	Iron Found
●	Iron Set
⊙	Concrete Monument
R	Recorded Distance
M	Measured Distance
P.O.B.	Point of Beginning
—	Fence Line
Scale: 1" = 300'	

36 MILE ROAD 66 FT. WD.

NU-D

KENNEDY SURVEYING, INC.

831 Sebek Blvd.
Oxford, Michigan 48051

Phone: (313)628-4241

Certificate of a Survey

Survey for Richard Roth

Date January 20, 1989

Address 6361 36 Mile Road, Romeo, Michigan 48065

Job No. 88-2495 Pg 1 of 1

This is to certify that I _____, Registered Land Surveyor, on this date have surveyed and mapped the land below platted, and that the ratio of closure on the unadjusted field observations is 1 in 17,560, and that all of the requirements of P.A. 132 of 1970. have been complied with and are described as follows:

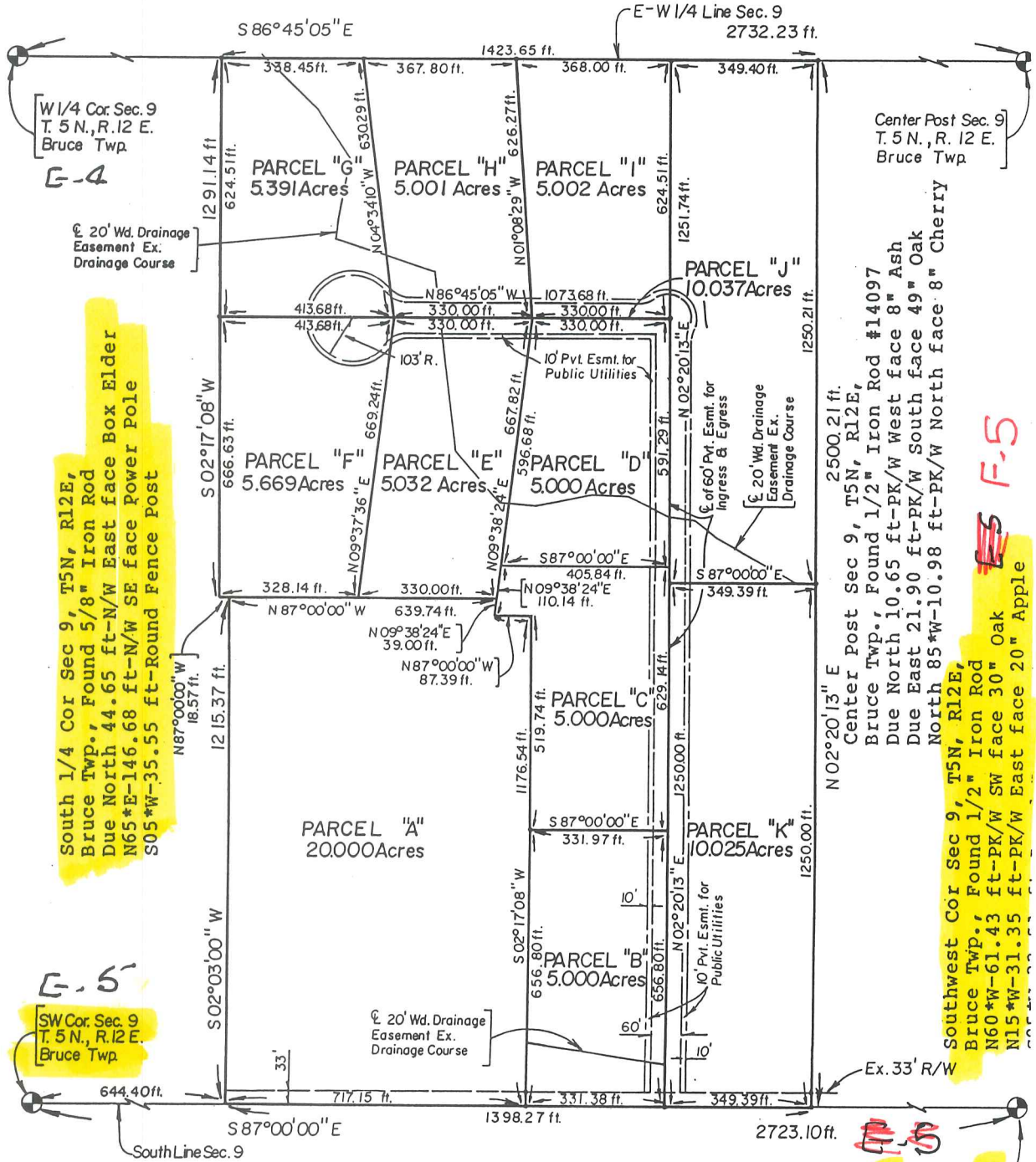

W 1/4 Cor. Sec. 9
T. 5 N., R. 12 E.
Bruce Twp.
E-4

Center Post Sec. 9
T. 5 N., R. 12 E.
Bruce Twp.

E-5
South 1/4 Cor Sec 9, T5N, R12E,
Bruce Twp., Found 5/8" Iron Rod
Due North 44.65 ft-N/W East face Box Elder
N65*E-146.68 ft-N/W SE face Power Pole
S05*W-35.55 ft-Round Fence Post

E-5
SW Cor. Sec. 9
T. 5 N., R. 12 E.
Bruce Twp.

E-5
Center Post Sec 9, T5N, R12E,
Bruce Twp., Found 1/2" Iron Rod #14097
Due North 10.65 ft-PK/W West face 8" Ash
Due East 21.90 ft-PK/W South face 49" Oak
North 85*W-10.98 ft-PK/W North face 8" Cherry
Southwest Cor Sec 9, T5N, R12E,
Bruce Twp., Found 1/2" Iron Rod
N60*W-61.43 ft-PK/W SW face 30" Oak
N15*W-31.35 ft-PK/W East face 20" Apple

LEGEND	
○	Iron Found
●	Iron Set
⊙	Concrete Monument
R	Recorded Distance
M	Measured Distance
P.O.B.	Point of Beginning
—	Fence Line
Scale: 1" = 300'	
F.B. No.	Pn

36 MILE ROAD 66 FT. WD.

West 1/4 Cor Sec 9, T5N, R12E,
Bruce Twp., Set 2" Iron Pipe from
Witnesses
S20*W-10.00 ft-PK/W NW face 15" Maple
Due North 11.14 ft-PK/W West face 6" Elm
S30*E-14.43 ft-PK/W NE face 18" Maple

E-5
S 1/4 Cor. Sec. 9
T. 5 N., R. 12 E.
Bruce Twp.
F-5

KENNEDY SURVEYING, INC.

105 N. Washington St.
Oxford, Michigan 48051

Phone: (313) 628-4241

Certificate of a Survey

Survey for Richard Roth Date January 3, 1989
Address 6361 36 Mile Road, Romeo, Michigan 48065 Job No. 88-2495, Pg 1 of

This is to certify that I _____, Registered Land Surveyor, on this date have surveyed and mapped the land below platted, and that the ratio of closure on the unadjusted field observations is 1 in 17,500, and that all of the requirements of P.A. 132 of 1970 have been complied with and are described as follows:

WITNESSES TO:

South 1/4 Cor Sec 9, T5N, R12E,
Bruce Twp., Found 5/8" Iron Rod
Due North 44.65 ft-N/W East face Box Elder
N65°E-146.68 ft-N/W SE face Power Pole
S05°W-35.55 ft-Round Fence Post

Southwest Cor Sec 9, T5N, R12E,
Bruce Twp., Found 1/2" Iron Rod
N60°W-61.43 ft-PK/W SW face 30" Oak
N15°W-31.35 ft-PK/W East face 20" Apple
S05°W-33.51 ft-Round Fence Post

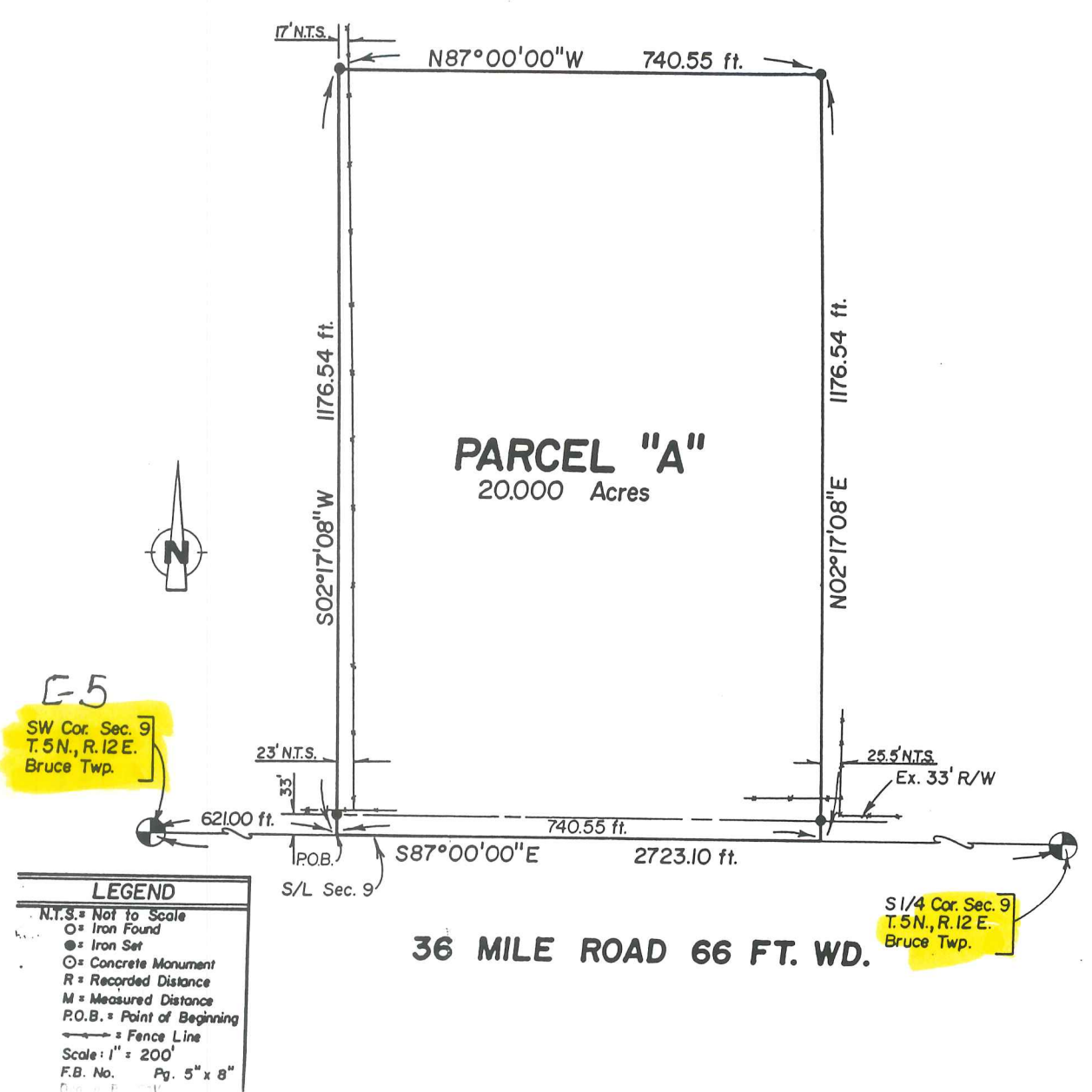

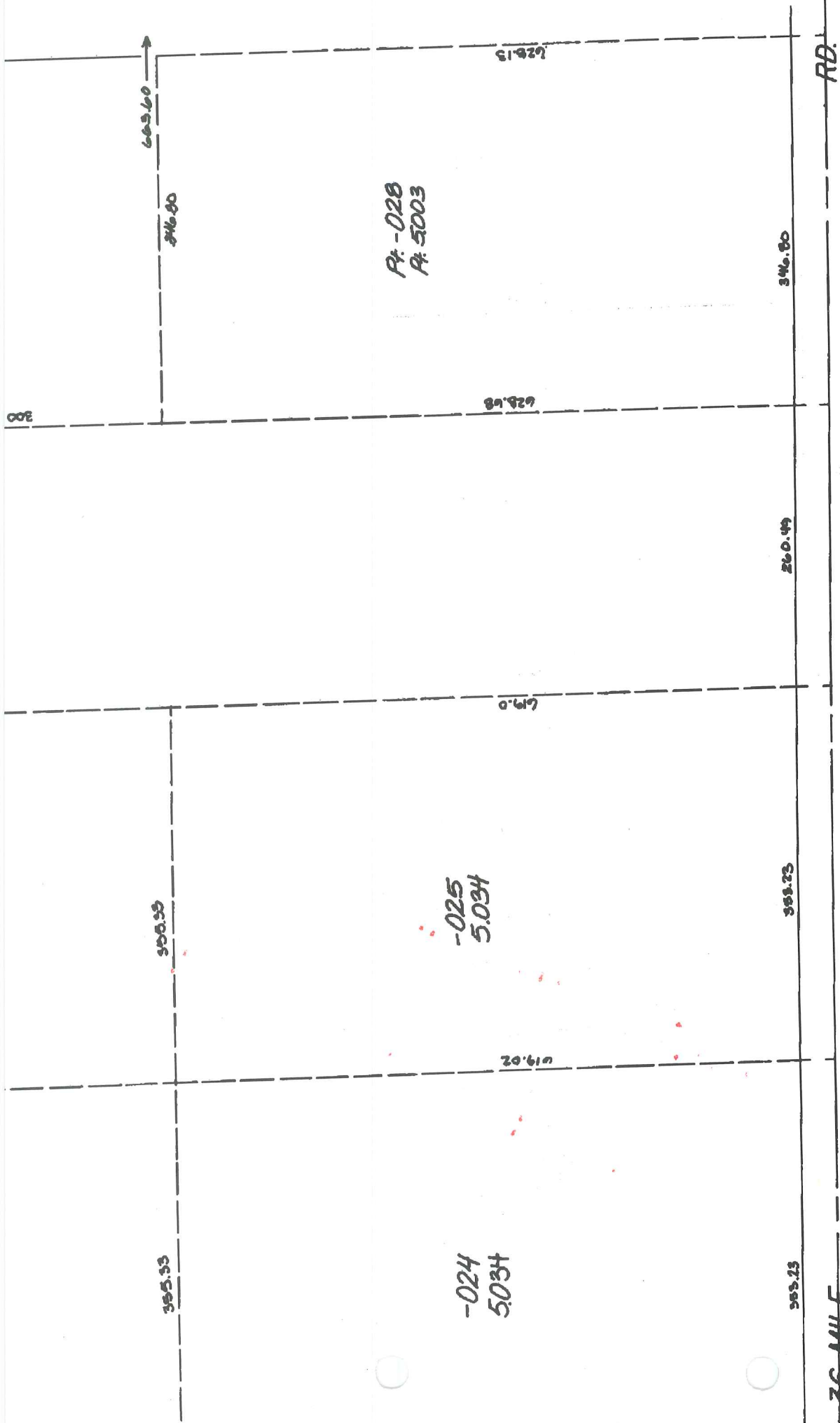

DRAWN: 1-96

COPYRIGHT 1995 MACOMB COUNTY
All Rights Reserved.

SCALE: 1" = 100'

36 MILE

I-H

**BRUCE TWP.
E. 1/2 S.E. 1/4 SEC. 8 T.5N. R.12E.**

1-81

DESCRIPTION OF PERMANENT REAL ESTATE INDEX NUMBER

50

N 1 r

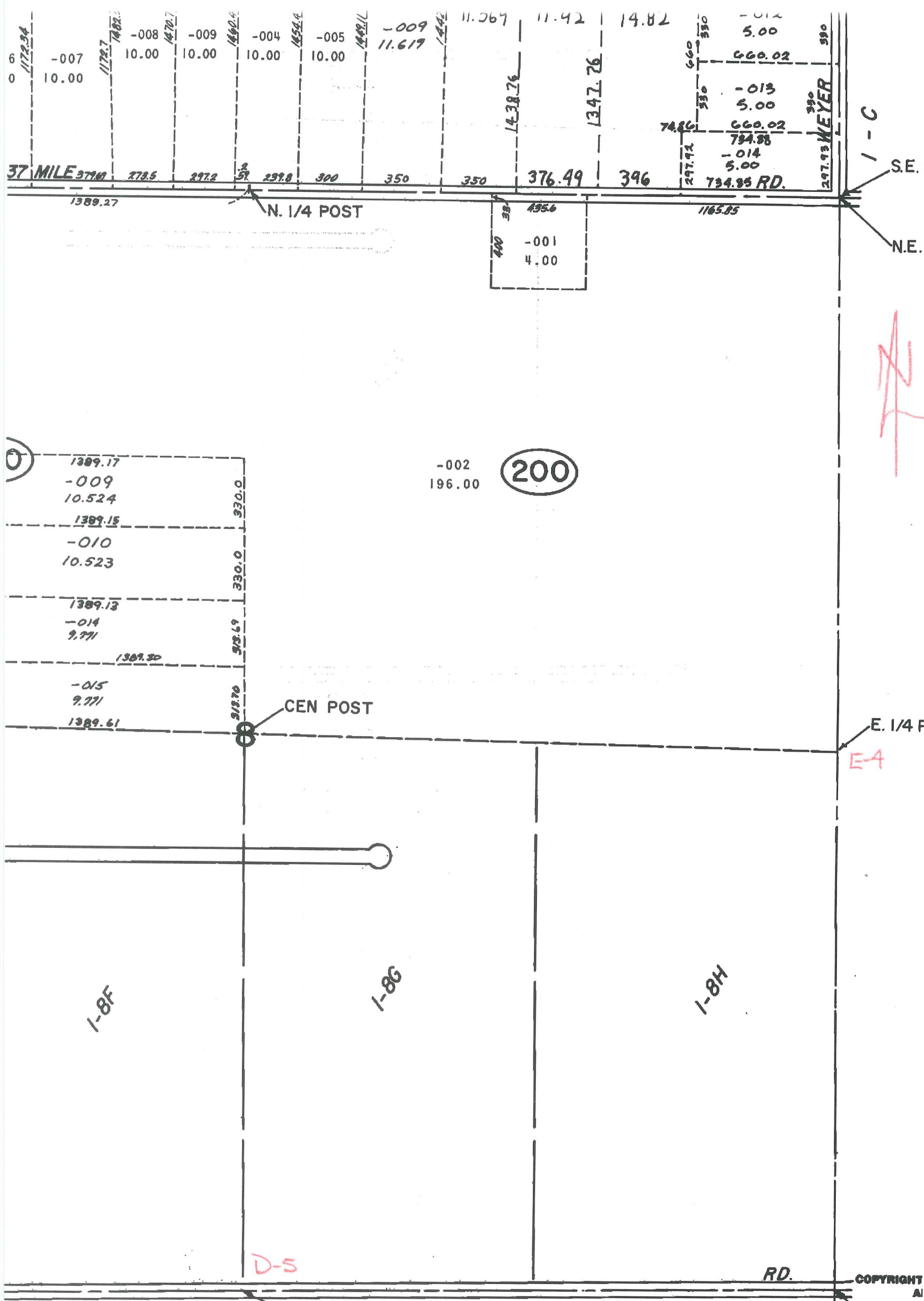

BRUCE TWP.

SECS. 5 & 8 T.5N. R.12E.

~~74~~



01-08-300-012

36 MILE

E-5

DESCRIPTION OF PERMANENT REAL ESTATE INDEX NUMBER

13 - 19 - 302 - 018

AREA SUB AREA BLOCK PARCEL

SCOTCH SETTLE

KIDDER

HIPP

WEYE

BORDMAN

WALES

McKAIL

Date of Photography: March 2000

0 100 200 Feet

-017
5.006

628.13

629.15

382.8

740.55

54.7

282.1

E-S

S.W. COR.

1470.15

1-J

176.5

20.0

~~ZL~~

COUNTY, MI.

BRUCE TWP.

W. 1/2 S.W. 1/4 SEC. 9 T. 5N. R. 12E.

00'

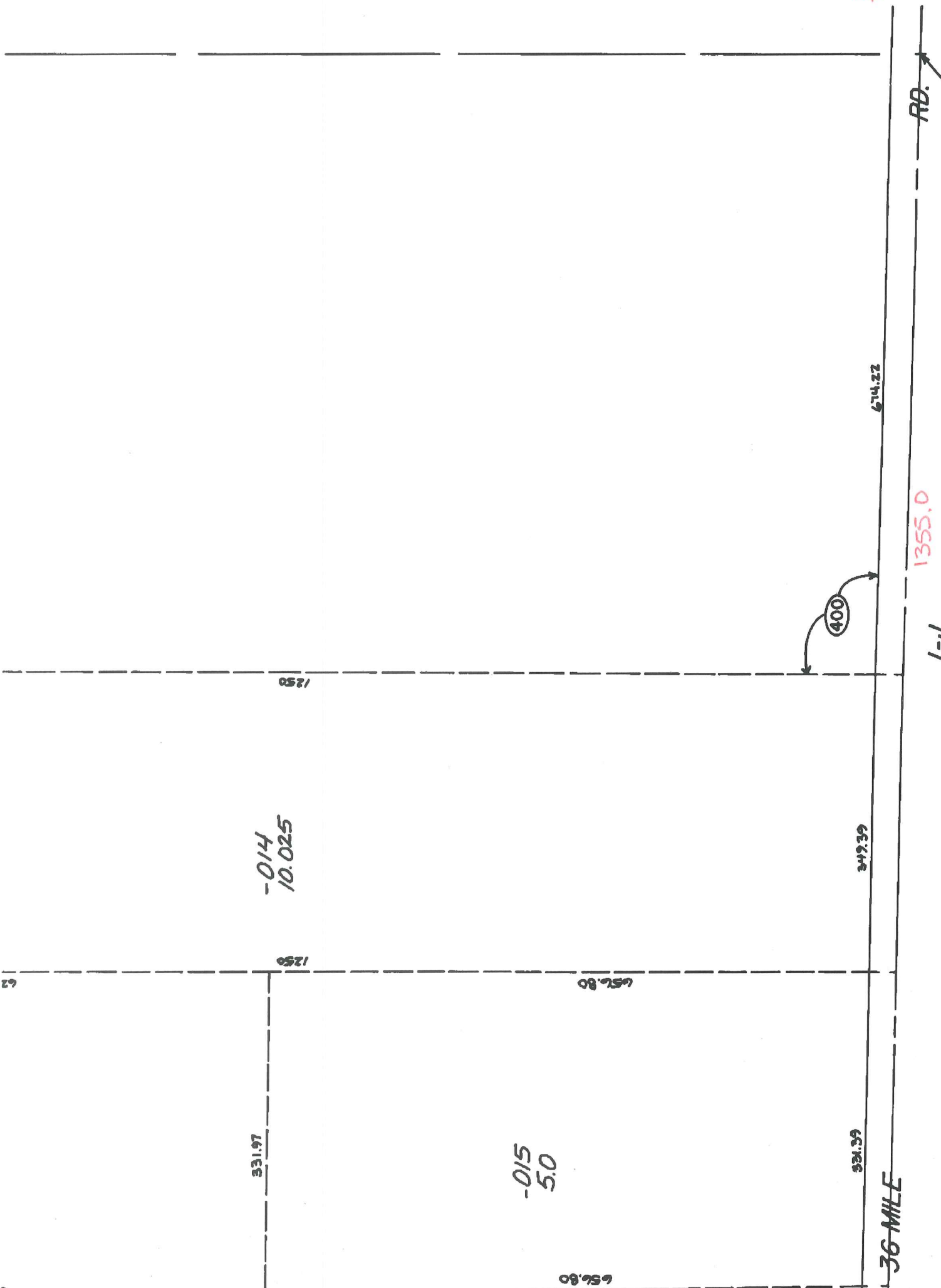

ZL

F-5

RD.

S. 1/4 POST

1355.0

1-J

674.22

400

349.39

36 MILE

10.025

331.97

5.0

1250

656.80

656.80

1250

DRAWN: 1-96

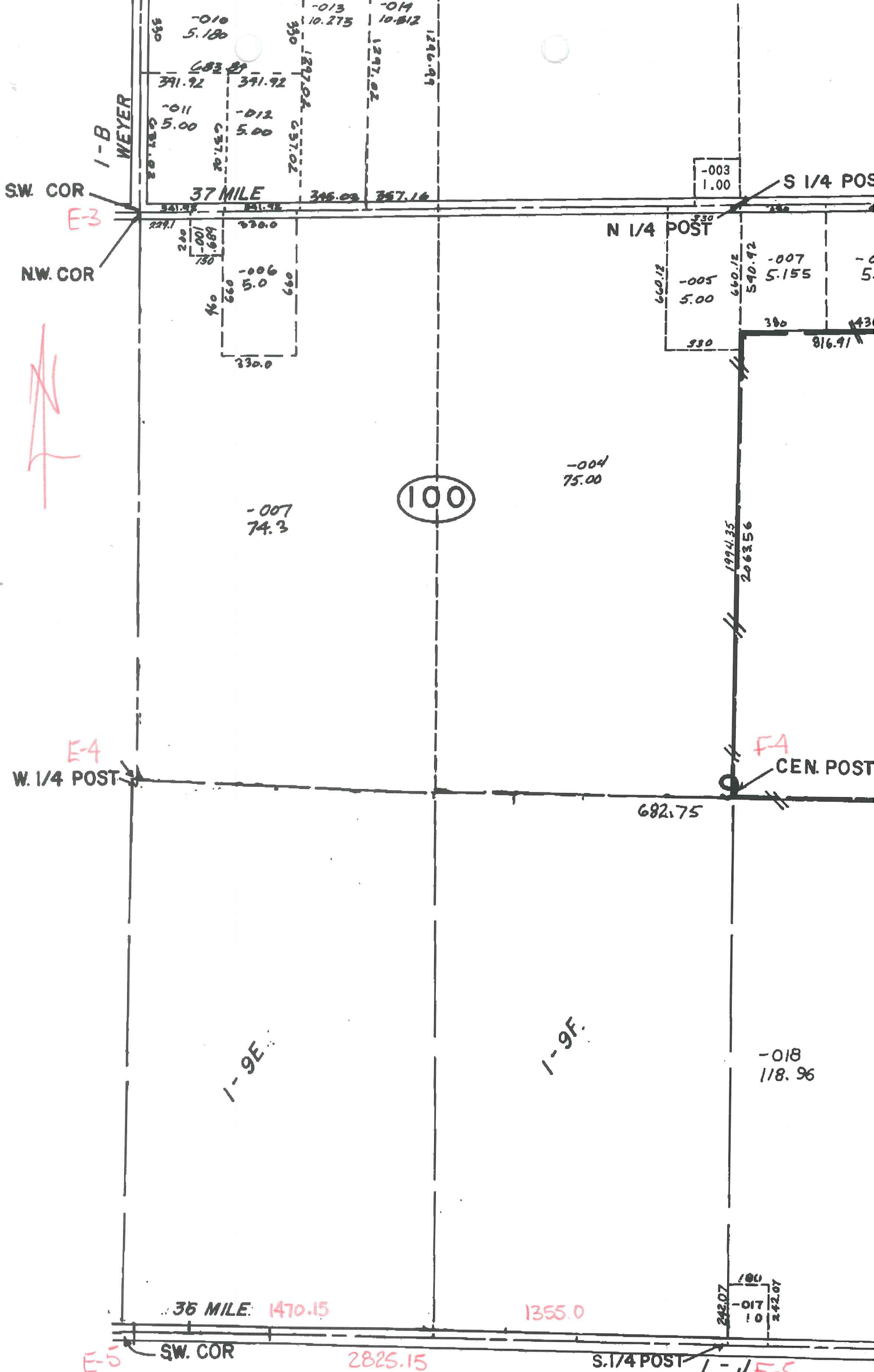

- V. 10-00
- V. 4-99
- V. 6-98
- V. 11-97
- V. 10-95
- V. 2-93
- V. 9-91
- V. 4-90
- V. 6-89
- V. 7-87
- V. 12-84
- V. 9-81
- V. 6-81
- V. 3-80
- V. 2-79
- V. 5-78
- V. 6-77
- V. 5-76
- V. 1-75

1" = 400'

BRUCE TWP.

SECTION 100

~~74~~

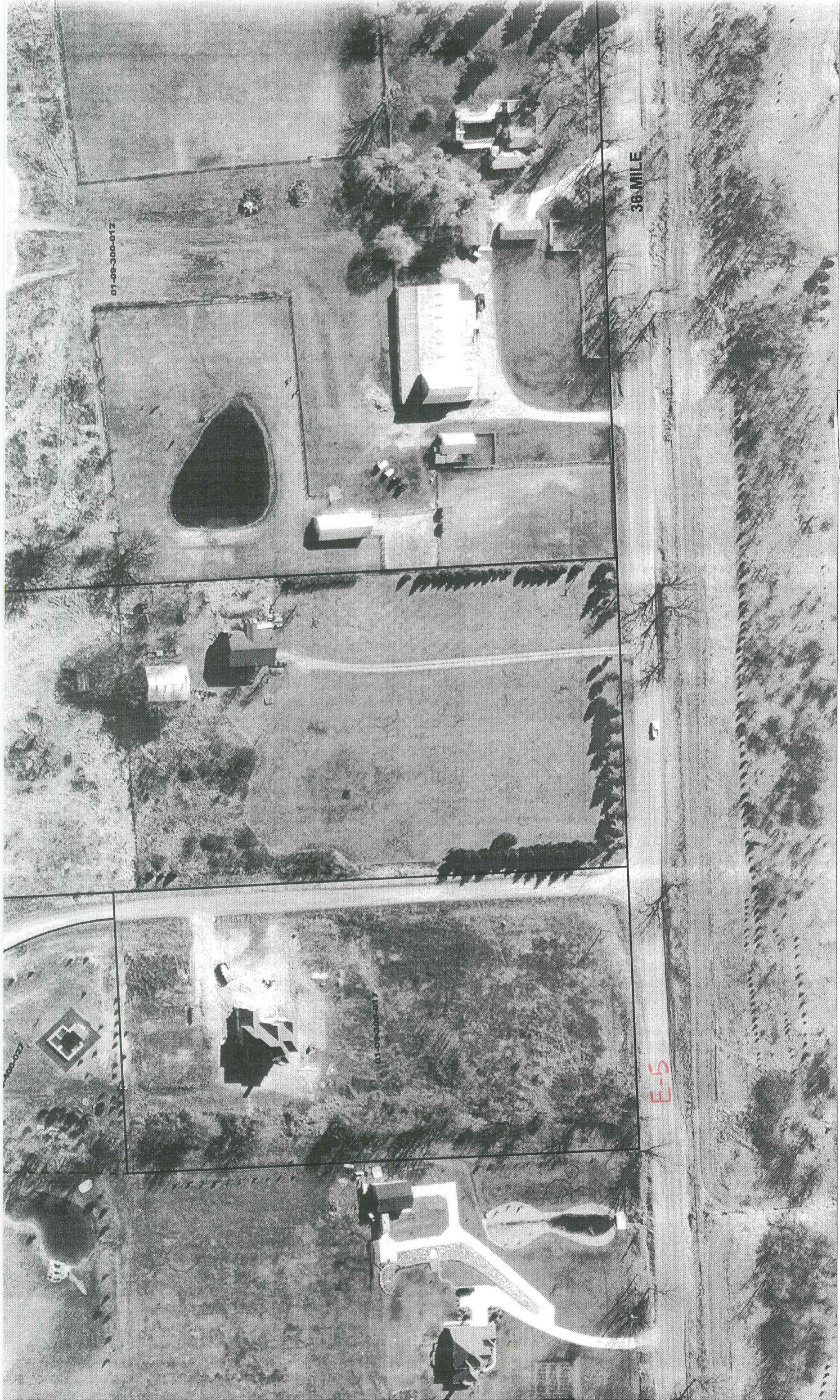

01-08-300-017

36 MILE

E-5

ate of Photography: March 2000

0 100 200 Feet

SCOTCH SETTLE

BORDMAN	WEYE
WALES	MCKAIL
KIDDER	HIPP

DESCRIPTION OF PERMANENT REAL ESTATE INDEX NUMBER

13 - 19 - 302 - 018

AREA SUB AREA BLOCK PARCEL