

LAND CORNER RECORDATION CERTIFICATE
 Filing Requirement of Act 74, Mich. P.A. 1970

For corners in

Macomb _____ Located In: _____ Corner Code # _____
 (County) Bruce Township

1. Public Land Survey	T	5N	R	12E	E-4
	T		R		
	T		R		
	T		R		
2. Property Controlling in Section	S		R		
	S		R		
3. Miscellaneous Property in Sec.	S		R		
	S		R		

3262633
 LIBER 14175 PAGE 354
 09/05/2003 02:51:12 P.M.
 MACOMB COUNTY, MI SEAL
 CARMELLA SABAUGH, REGISTER OF DEEDS

Register of Deeds Stamp & File Number

4. Lot No. _____, Recorded Plat _____
 5. Private Claims _____

I, Huston K. Kennedy, in a field survey on June 30, 2003 do hereby state that under requirements of P.A. 74, Michigan P.A. of 1970, the corner points mentioned in lines 1 and 2 above were in conformance with regulations and rules therefore as required in the current manual of survey instructions of the United States Department of the Interior, Bureau of Land Management or by a decree of a Court of Law and/or that the corner points mentioned in lines 3, 4 and 5 above were in conformance with the rules of the Michigan Board of Land Surveyors or by a Decree of a Court of Law; established, re-established, monumented, recovered, found as expressed below:

	A	B	C	D	E	F	G	H	I	J	K	L	M
2	6		5		4		3		2		1		
3													
4	7		8		9		10		11		12		
5													
6	10		17		16		15		14		13		
7													
8	19		20		21		22		23		24		
9													
10	30		29		28		27		26		25		
11													
12	31		32		33		34		35		36		
13													

NOTE: Not more than 2 corners, all in the same town and range, may be recorded on this certificate.

- A. Description of original monument and accessories and/or subsequent restoration:
 1817-GLO Wampler, D.S.; Post set 16" Tamarack N58°E 6 Links; 14" Cedar S60°W 14 Links
 1) 1989-Kennedy, PS #17623; LCRC L.4669, pg. 833 – Fnd ½" Iron Rod w/cap
 2) 1989-Kobs, PS #14097; Survey L.4621, pg. 452 – Fnd a ½" Iron Bar w/cap #14097
 3) 1999-King, PS #30085; Survey L. 9121, pg 116 – Fnd ½" Iron Rod w/cap #14097, used same wit as 1989 Survey
 4) 1988-Kobs, PS #14097; Unrecorded survey – Fnd ½" Iron Rod w/cap #14097, used same wit as 1989 Survey
 5) 1988-Kemndy, PS #17623; Unrecorded survey – Fnd ½" Iron Bar

B. Description of corner evidence found and/or method applied in restoring or reestablishing corner:
 2003-Kennedy Surveying, Inc. – Kennedy, PS #17623 – Fnd a 1" Iron Pipe 4 feet long in an old fence, tree and rock row extending to the North & South, which falls in a swamp.

Witnesses from LCRC #1, Survey #2 & Unrecorded survey #5 were used to recover and verify the location of the found 1" Iron Pipe.

I accepted the found 1" Iron Pipe as the best evidence of the corner position as being perpetuated.

Field Measurements Between Corners see back side LCRC

C. Description of monument for corner and accessories established to perpetuate locating the position of the corner:
 E-4 I replaced the found 1" Iron Pipe with a 4" diameter concrete monument w/1/2" Iron Rod 36" long w/2" diameter aluminum cap stamped "Macomb County Monument, MI Act #345, PS #17623"
 N62°W 13.75' Set Mag Nail w/Remon Washer NE face 10" Maple
 N80°E 24.30' Set Mag Nail w/Remon Washer N face 16" Walnut
 S45°E 33.55' Set Mag Nail w/Remon Washer N face 19" Maple
 S33°W 20.50' Set Mag Nail w/Remon Washer SE face 9" Maple

The selected location is accepted by me and is generally accepted by Professional Surveyors as the best available evidence of the corner position as being perpetuated.

Signed by: [Signature] Date August 27, 2003
 Surveyor's Michigan License No.: 17623



ACCEPTED BY THE MACOMB COUNTY SURVEY PEER GROUP AS THE OFFICIAL CORNER UNDER MICHIGAN PUBLIC ACT 345 OF 1990 AT A MEETING HELD ON 8/26/03
[Signature]
 MARTIN C. DUNN, P.S. CHAIRMAN

TOWN 5 NORTH, RANGE 12 EAST, BRUCE TOWNSHIP (E-4)

Field Measurements Between Corners

E-4 to D-4

No GLO

Survey recorded in Liber 4621, page 452 & Liber 9121, page 116 = 2757.62 Ft.

Unrecorded survey by Herbert J. Kobs, PS #14097 dated 2/5/88 = 2757.62 Ft.

S88°55'14" W 2757.62 Ft. (m)

E-4 to E-3

GLO = 40 chains or 2640.00 Ft.

N02°59'49" W 2576.94 Ft. (m)

E-4 to E-5

GLO = 40 chains or 2640.00 Ft.

Survey recorded in Liber 9121, page 116 = 2509.18 Ft.

Unrecorded survey by Herbert J. Kobs, PS #14097 dated 2/5/88 = 2509.18 Ft.

S02°37'36" E 2509.18 Ft. (m)



E



2003

**MACOMB COUNTY REMONUMENTATION
PROGRAM FOR BRUCE TOWNSHIP**

Research Dossier for E-4

Prepared by:
Kennedy Surveying, Inc.
105 North Washington Street
Oxford, Michigan 48371
03-5656 (96-4013)

Sources of Information Researched For Macomb County 2003 Remonumentation Program For Bruce Township

- 1) GLO Notes
- 2) Act 74 Recorded LCRC
- 3) Act 132 Recorded Surveys
- 4) Personal History and Records
- 5) LCRC's and Surveys
- 6) Letters to the Following, Requesting Unrecorded information

- a) AES Engineers & Surveyors, Inc.
- b) Anderson, Eckstein & Westrick
- c) BMJ Engineers & Surveyors
- d) Bruen Land Surveying
- e) David Little Land Surveyor
- f) Dunn Construction
- g) Fenn & Associates Surveying, Inc.
- h) George F. Dely Co,
- i) George Jerome & Company
- j) Kem-Tec Surveying
- k) King Surveying & Associates, Inc.
- l) Lansky Land Surveyor
- m) Lehner Associates, Inc.
- n) M.C.S. Associates, Inc.
- o) Metco Land Sea Corp.,
- p) Metco-Dunn, Inc.
- q) Michalich & Associates
- r) Milletics & Associates
- s) R.J. Donnelly & Associates, Inc.
- t) RA. Duthler Land Surveyor LLC
- u) Reichert Surveying
- v) Road Commission for Macomb County
- w) Rowe Corporation
- x) Spalding, DeDecker & Associates
- y) Urban Land Consultants, L.L.C.
- z) Williams & Gorinac Associates
- aa) St. Clair County Road Commission

GLO NOTES

Bruce Township was originally surveyed by Joseph Wampler, D.S. in 1817. The township was subdivided into sections with closing corners set on the North & West township lines. A post was set at the West ¼ corner of Section 9, and the East ¼ of corner of Section 8.

WITNESSES: (Based upon Government Survey Records)

16" Tamarack	N58°E	6 Links
14" Cedar	S60°W	14 Links

EXISTING CONDITIONS

The original government post has been obliterated and the witness trees have been destroyed. The corner has been perpetuated with a 1" Iron Pipe 4 feet long in an old fence, tree and rock row extending to the North & South, which falls in a swamp.

LCRC AND RECORDED SURVEYS

Researching the Macomb County Records for Land Corner Recordation Certificates (LCRC) shows that Huston K. Kennedy, PS #17623 recorded a LCRC on June 22, 1989 and found a ½" Iron Rod w/cap.

WITNESSES: (Based upon LCRC recorded in Liber 4669, page 833 of Macomb County Records)

- *S20°W 10.00 Ft. PK/W NW face 15" Maple
- Due North 11.14 Ft. PK/W West face 6" Elm (laying down)
- *S30°E 14.43 Ft. PK/W NE face 18" Maple

Herbert J. Kobs, PS #14097 recorded a survey on April 5, 1989 in Liber 4621, page 452 of Macomb County Records. He found a ½" Iron Bar w/cap #14097.

WITNESSES:

- *PK Nail in 12" Ash ENE – 24.50 Ft.
- *PK Nail in 12" Ash ESE – 33.75 Ft.
- *PK Nail in 24" Ash SE – 14.50 Ft.
- PK Nail in 30" dead Ash – SSW - 29.00 Ft. (gone)
- *PK Nail 18" Ash SW – 10.04 Ft.

Donald H. King, PS #30085 recorded a survey on September 23, 1999 in Liber 9121 page 116 of Macomb County Records. He found a ½" Iron Rod w/cap #14097, and used the same witnesses as those listed above on the 1989 survey.

UNRECORDED SURVEYS AND WITNESSES

Herbert J. Kobs, PS #14097 did a survey on February 5, 1988 and found a ½" Iron Rod w/cap #14097, and used the same witnesses as those listed above on the 1989 survey.

Huston K. Kennedy, PS #17623 did a survey on May 19, 1988 and found ½" Iron Bar.

WITNESSES:

- *NE 24.50 Ft. PKW 12" Ash
- *SE 33.75 Ft. PKW 12" Ash
- *SE 14.50 Ft. PKW 24" Ash
- SW 29.00 Ft. PKW 30" Ash (gone)
- *SW 10.04 Ft. PKW 18" Ash

FIELD MEASUREMENTS BETWEEN CORNERS

E-4 to D-4

No GLO

Survey recorded in Liber 4621, page 452 & Liber 9121, page 116 = 2757.62 Ft.
Unrecorded Survey by Herbert J. Kobs, PS #14097 dated 2/5/88 = 2757.62 Ft.
S88°55'14" W 2757.62 Ft. (m)

E-4 to E-3

GLO = 40 chains or 2640.00 Ft.
N02°59'49" W 2576.94 Ft. (m)

E-4 to E-5

GLO = 40 chains or 2640.00 Ft.
Survey recorded in Liber 9121, page 116 = 2509.18 Ft.
Unrecorded Survey by Herbert J. Kobs, PS #14097 dated 2/5/88 = 2509.18 Ft.
S02°37'36" E 2509.18 Ft. (m)

The witnesses for the above mentioned Land Corner Recordation Certificate, recorded and unrecorded Certificate of Surveys were used to verify the location of the found 1" Iron Pipe 4 feet long as of June 12, 2003. I therefore, recommend to the Macomb County Peer Group that they accept the 1" Iron Pipe 4 feet long as found as the best evidence of the original corner position as being perpetuated.

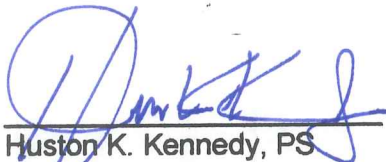

Huston K. Kennedy, PS
Kennedy Surveying, Inc.

*Used to verify the location of the found corner (E-4)

Town 5 North Range 12 East.

West Between S. 16+21

39.70 Moved timber 1/2 m. fr. to cor. 9.

B. U. 6 S 60 W 30

Do. 7 N 28 E 22

North Between S. 16+17

40.00 Set 1/2 mile front

W. C. 10 N 3 S 76

No other near

60.50 Out^d swamp.

77.50 Left Do.

80.00 Set front cor. S. 8, 9, 16, 17

Lynn 8 N 7 S 44

W. C. 12 S 15 W 25

Very Poor brushy burnt timber land

East On R. L. between S. 9+16

40.00 Set timber 1/2 m. front

64.70 Run 6 lks S. E.

80.48 Out^d N S S line 30 lks N

Poor brushy burnt timber land

West Corrected between S. 9+16

110.24 Moved timber 1/2 m. fr to cor 9

Aspen 10 N 11 E 35

No other near

North Between S. 8+921.50 Out^d swamp.

40.00 Set 1/2 mi. front

Town 16 N 5 S 8 E 6

Cedar 14 S 40 W 14

48.50 Left swamp

79.00 Out^d brushy swamp.80.00 Set front cor S. 46, 49

Bruce Township
LAND CORNER RECORDATION CERTIFICATE
Filing Requirement of Act 74, Mich. P.A. 1970

For corners in

Macomb <small>(County)</small>	Located In:	Corner Code #/1
1. Public Land Survey	T 5N R 12E	D-4
	T 5N R 12E	E-4
	T 5N R 12E	E-5
	T 5N R 12E	D-5
2. Property Controlling in Section	S T R	
	S T R	
3. Miscellaneous Property in Sec.	S T R	
	S T R	
4. Lot No. _____	Recorded Plat _____	
5. Private Claims _____		

Register of Deeds Stamp & File Number

I, Huston K. Kennedy LS in a field survey on JUNE, 1988 do hereby certify that under requirements of P.A. 74, Michigan P.A. of 1970, the corner points mentioned in lines 1 and 2 above were in conformance with regulations and rules therefore as required in the current manual of survey instructions of the United States Department of the Interior, Bureau of Land Management or by a decree of a Court of Law and/or that the corner points mentioned in lines 3, 4 and 5 above were in conformance with the rules of the Michigan Board of Land Surveyors or by a Decree of a Court of Law; established, re-established, monumented, re-monumented, recovered, found as expressed below:

NOTE: Not more than 4 corners, all in the same town and range, may be recorded on this certificate.

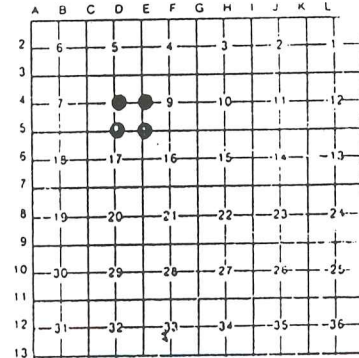

A. Description of original monument and accessories and/or subsequent restoration:

RECORDED IN MACOMB COUNTY
RECORDS AT: 9:07A M

JUN 22 1989

H. Kennedy

CLERK - REGISTER OF DEEDS
MACOMB COUNTY, MICHIGAN

B. Description of corner evidence found and/or method applied in restoring or reestablishing corner:

- D-4 Center Post, Found 1/2" Iron Rod with cap in tree and fence lines extending North, South, and East.
- E-4 East 1/4 Cor., found 1/2" Iron Rod with cap in tree and fence lines extending East, West, and South.
- E-5 Southeast Cor., found 1/2" Iron-Rod in 36 Mile Road with tree line extending North.
- D-5 South 1/4 Cor., found 1/2" Iron Rod in 36 Mile Road.

C. Description of monument for corner and accessories established to perpetuate locating the position of the corner:

- | | |
|--|---|
| D-4 Center Post Sec 8 | E-5 Southeast Cor. Sec 8 |
| North-38.27 ft-PK/W 22" Cherry | N60*W-61.43 ft-PK/W SW face 30" Oak |
| Northeast-77.45 ft-PK/W 8" Pine | N15*W-31.35 ft-PK/W East face 20" Apple |
| Northeast-73.02 ft-PK/W 6" Pine | S05*W-33.51 ft-Round fence post |
| West 13.49 ft-PK/W 12" Cherry | D-5 South 1/4 Cor. Sec 8 |
| E-4 East 1/4 Cor. Sec 8 | Northeast-82.39 ft-PK/W in 18" Ash |
| S20*W-10.00 ft-PK/W NW face 15" Maple | South-34.83 ft-North edge 4" Steel Post |
| Due North-11.14 ft-PK/W West face 6" Elm | Southwest-63.30 ft-PK/W 30" Oak |
| S30*E-14.43 ft-PK/W NE face 18" Maple | North 34.19 ft-PK/W in 4" Elm |

Signed by H. Kennedy
Surveyor's Michigan License No. 17623

Date 6/19/89



CERTIFICATE OF SURVEY

FOR HOYLE SIMMONS
JOB NO. 411-88 DATE JAN. 10, 1989
SCALE 1" = 200' SHEET 1 of 1
DRAWN BY H.J.K. CHECKED BY D.H.K.



M - MEASURED
N - RECORDED
C - CALCULATED

2757.63

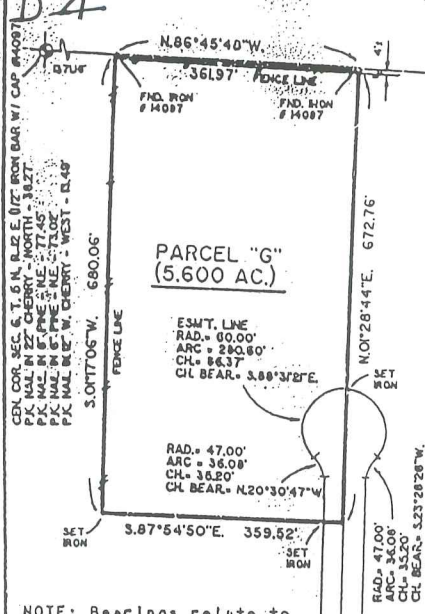

DESCRIPTION PARCEL G:
Part of the Southeast 1/4 of Section 8, Town 5 North, Range 12 East, Bruce Township, Macomb County, Michigan, and being more particularly described as follows: Commencing at the Southeast corner of said Section 8; thence North 87 degrees 54 minutes 50 seconds West 1015.22 feet along the South line of said Section 8 to a point; thence North 01 degree 28 minutes 44 seconds East 1857.06 feet to the point of beginning; thence proceeding North 01 degree 28 minutes 44 seconds East 672.76 feet to a point on the East-West 1/4 line of said Section 8; thence North 86 degrees 45 minutes 48 seconds West 361.97 feet along the East-West 1/4 line of said Section 8 to a point; thence South 01 degree 17 minutes 06 seconds West 680.06 feet to a point; thence South 87 degrees 54 minutes 50 seconds East 359.52 feet to the point of beginning, together with and subject to a private easement for ingress and egress with public utilities over, across and under a strip of land described as part of the Southeast 1/4 of Section 8, Town 5 North, Range 12 East, Bruce Township, Macomb County, Michigan, being more particularly described as commencing at the Southeast corner of said Section 8, thence North 07 degrees 54 minutes 50 seconds West 985.22 feet along the South line of said Section 8 to the P.O.B.; thence proceeding North 87 degrees 54 minutes 50 seconds West 60.00 feet along the South line of said Section 8 to a point; thence North 01 degree 28 minutes 44 seconds East 1925.38 feet to a point of curvature; thence along a curve to the left (having a radius of 47.00 feet and a long chord bearing North 20 degrees 30 minutes 47 seconds West 35.20 feet) an arc distance of 36.08 feet to a point of reverse curvature; thence along a curve to the right (having a radius of 60.00 feet and a long chord bearing South 31 minutes 21 seconds East 86.37 feet) and arc distance of 280.60 feet to a point of reverse curvature; thence along a curve to the left (having a radius of 47.00 feet and a long chord bearing South 23 degrees 28 minutes 28 seconds West 35.20 feet) an arc distance of 36.08 feet to a point; thence South 01 degree 28 minutes 44 seconds West 1926.02 feet to the point of beginning.

NOTE: Bearings relate to description of record for delineated parcel G.



SOUTH 1/4 COR. SEC. 8, T. 5 N. R. 12 E.
BRUCE TOWNSHIP
1/2" IRON BAR
P.K. MAL IN 8' ASH - EXE - 82.39
P.K. MAL IN 30' OAK - EXE - 63.30
P.K. MAL IN 4' ELA - NORTH - 34.83

SE COR. SEC. 8, T. 5 N. R. 12 E.
BRUCE TOWNSHIP
1/2" IRON BAR
P.K. MAL IN 8' ASH - EXE - 34.88
P.K. MAL IN 30' OAK - EXE - 63.30
P.K. MAL IN 4' ELA - NORTH - 34.83

I hereby certify that I have surveyed the parcel(s) of land described and delineated hereon; that said survey was performed with a relative error of closure no greater than 1' in 5,000'; and that I have fully complied with the requirements of Sec. 3, Act 132, P.A. 1970.

Herbert J. Kobs
Herbert J. Kobs
R.L.S. #14097

RECORDED IN MACOMB COUNTY
RECORDS AT: 9:35 A.M.

APR 5 1989

36 MILE RD. (66' WD.)

REGISTER OF DEEDS
KOBS KING & ASSOC. INC.

LAND SURVEYING
SITE PLANNING

111 SOUTH RAWLES

ROMEO, MICHIGAN 48065-0146

313-762-2700

CERTIFICATE OF SURVEY

KING SURVEYORS & ASSOC., INC.

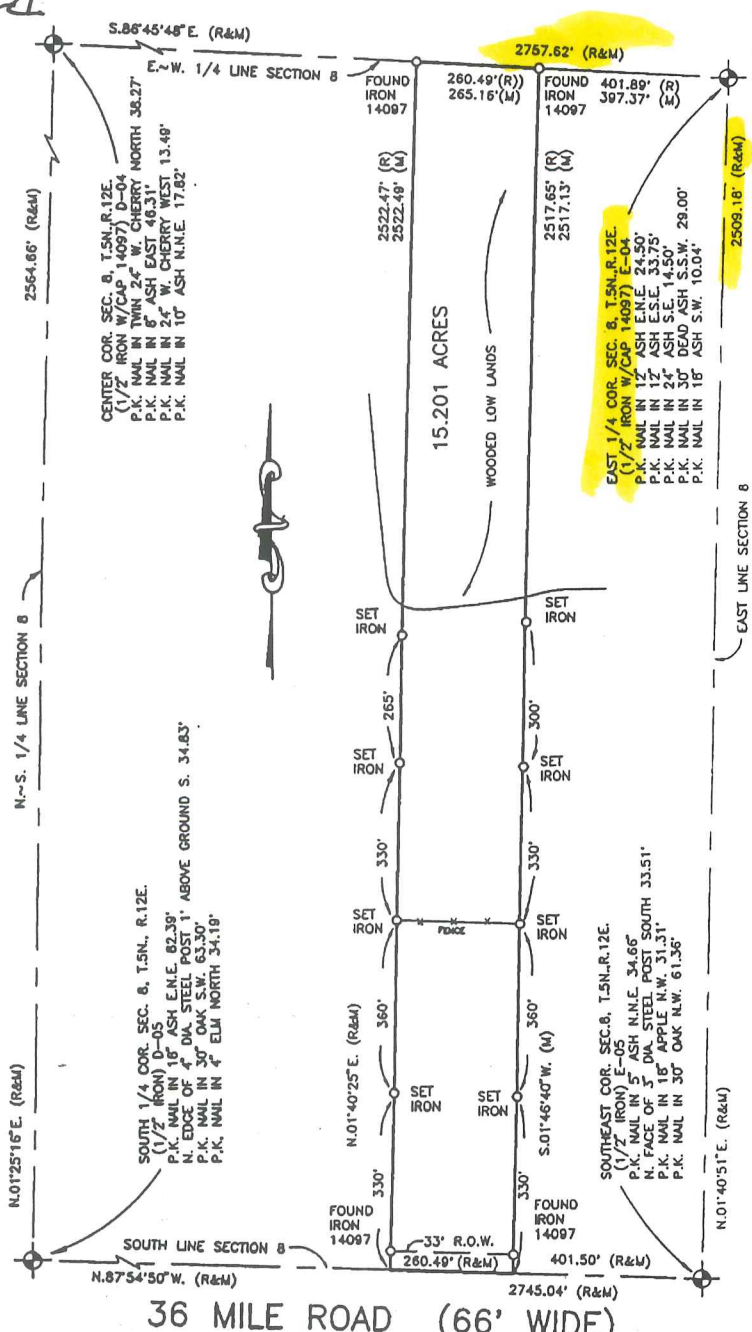

PART OF THE SOUTHEAST 1/4 OF SECTION 8, TOWN 5 NORTH, RANGE 12 EAST, BRUCE TOWNSHIP, MACOMB COUNTY, MICHIGAN.

NOTE: BEARINGS RELATE TO A SURVEY DONE BY HERBERT J. KOBS FOR GORDON JOHNSON ON FEB. 5, 1988

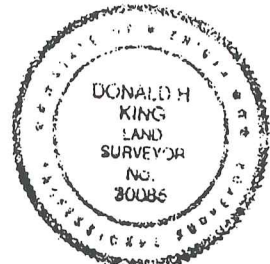

I hereby certify that I have surveyed the parcel(s) of land described and delineated hereon; that said Survey was performed with an error of closure no greater than 1 in 5000; and that I have complied with the requirements of Section 3, Act 132, P.A. 1970 as amended.

Donald H. King
 DONALD H. KING
 PROFESSIONAL SURVEYOR
 MICHIGAN LICENSE No. 30085

NOTE: A title search was not performed by the Client for purposes of this Survey. Therefore, no guarantee is made that any easements and/or rights of way recorded or otherwise, are shown on this Certificate of Survey.

1042453
 LIBER 9121 PAGE 116
 09/23/1999 10:51:35 A.M.
 MACOMB COUNTY, MI
 CARMELLA SABAUGH, REG/DEEDS

This Survey and corresponding Legal Descriptions are subject to municipal approval, state division laws and local ordinances. Parts of this drawing may not be drawn to scale for clarity purposes.

22657 IRWIN ROAD ARMADA, MI 48005 (810) 784-4800



- LEGEND**
- RECORD
 - MEASURED
 - CALCULATED
 - SET IRON 30085
 - FOUND IRON
 - FOUND MONUMENT

CLIENT ALASTAIR GERMONPREZ

DRAWN J.G. CHECKED BY D.H.K.

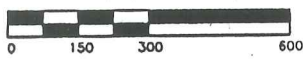

1" = 300'	9-27-98
SCALE	DATE
SHEET	JOB No.
1 OF 2	98161

CERTIFICATE OF SURVEY



M = MEASURED
R = RECORDED
C = CALCULATED

FOR GORDON HINSON
JOB NO. 11 DATE FEB 05 1988
SCALE 1" = 300' SHEET 1 OF 2
DRAWN BY W.S.B. CHECKED BY H.J.K.

Part of S.E. 1/4 of Section 8, Town 5 North, Range 12 East, Bruce Township, Macomb County, Michigan.

D A

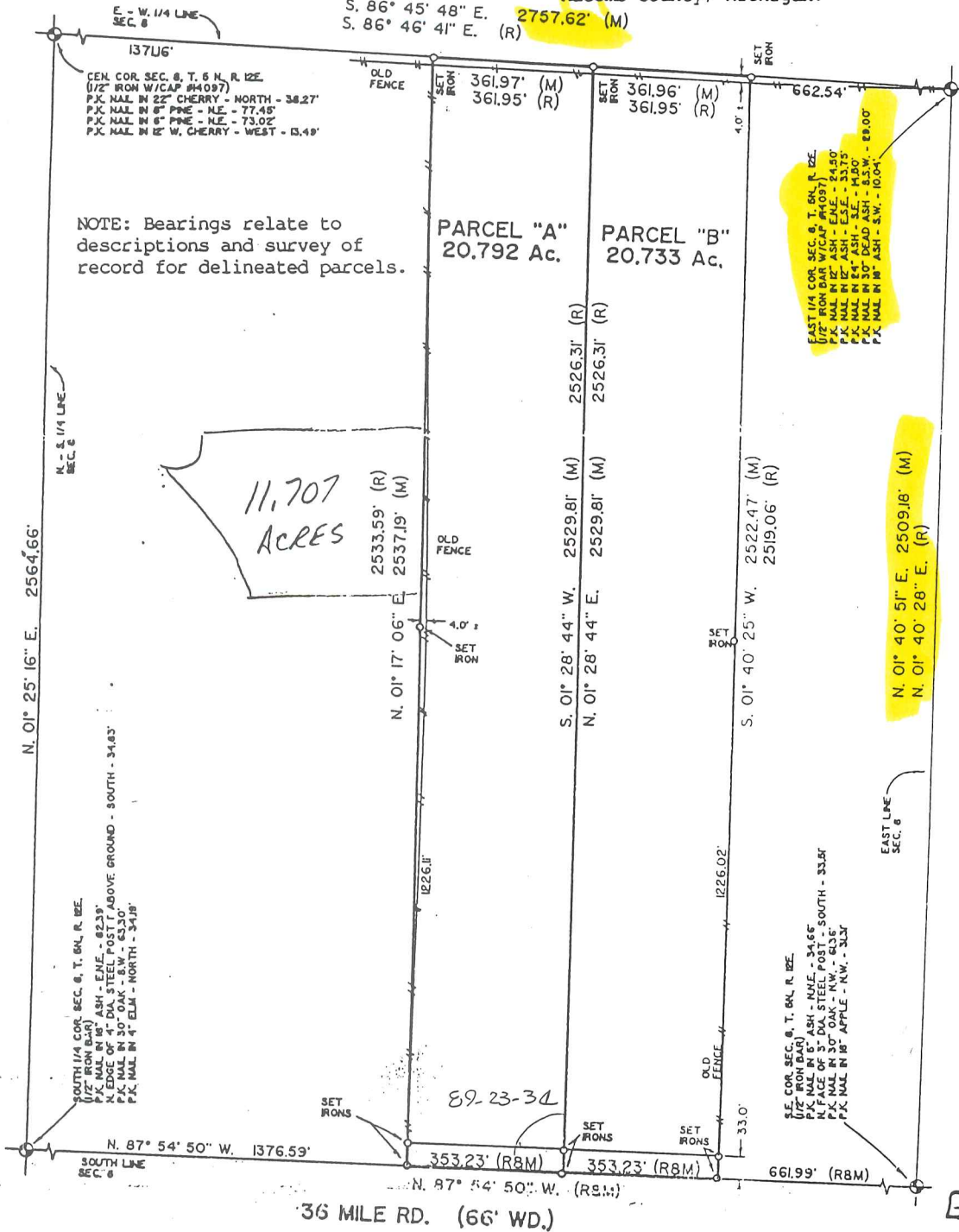

I hereby certify that I have surveyed the parcel(s) of land described and delineated herein; that said Survey was performed with an error of closure no greater than 1 in 5000; and that I have fully complied with the requirements of Section 3, Act 132, P.A. 1970.

Herbert J. Kobs
 HERBERT J. KOB'S
 REGISTERED LAND SURVEYOR
 MICHIGAN LICENSE NO. 14097

KENNEDY SURVEYING, INC.

831 Sebek Blvd.
Oxford, Michigan 48051

Phone: (313) 628-4241

Certificate of a Survey

Survey for Kenneth Batur

Date May 19, 1988

Address 5114 Fisher Estates Lane, Romeo, Michigan 48065

Job No. 88-2374, Pg 1 of 2

This is to certify that I _____, Registered Land Surveyor, on this date have surveyed and mapped the land below platted, and that the ratio of closure on the unadjusted field observations is 1 in 17,000, and that all of the requirements of P.A. 132 of 1970, have been complied with and are described as follows:

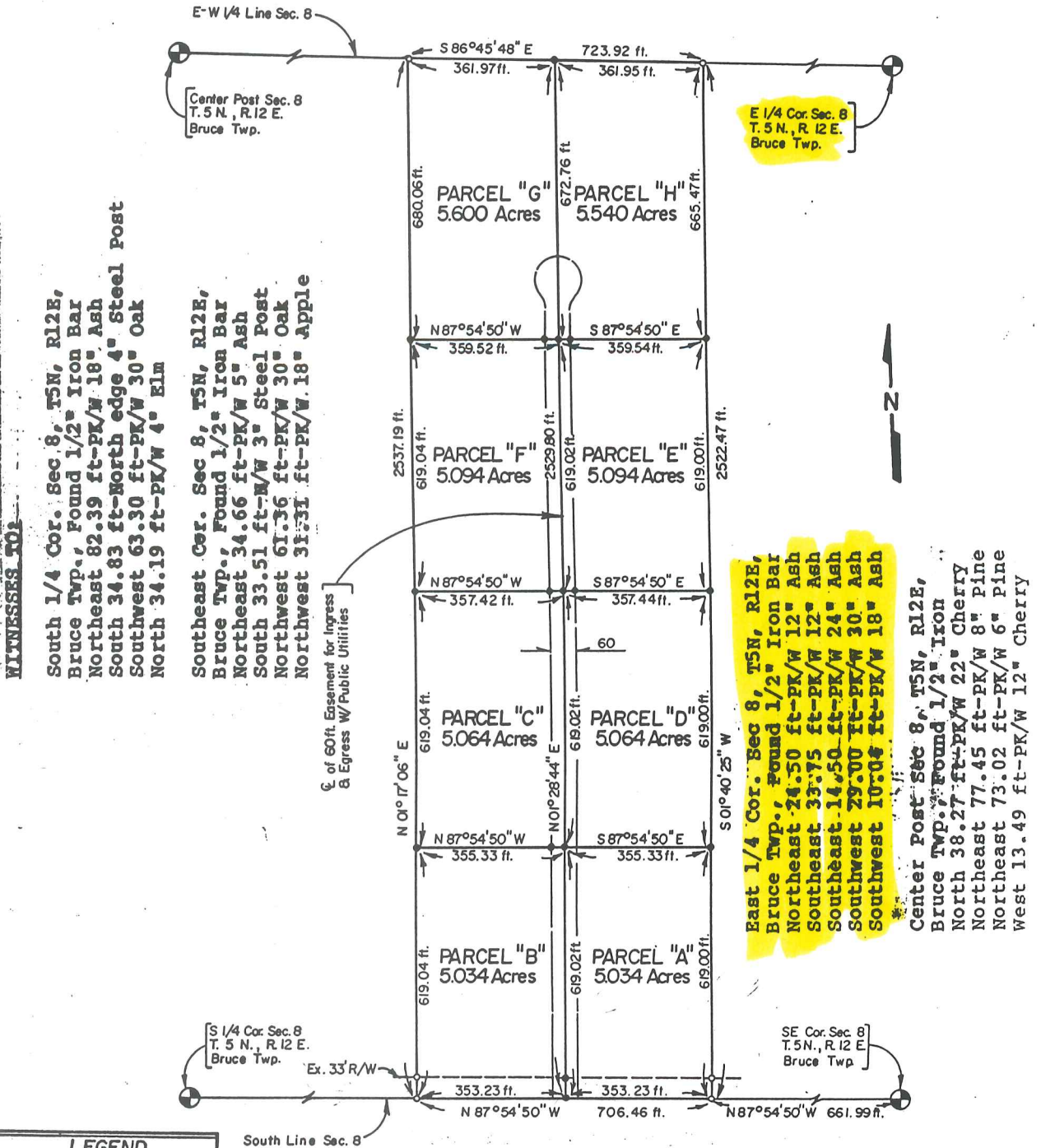

WITNESSES FOR

South 1/4 Cor. Sec. 8, T5N, R12E, Bruce Twp., Found 1/2" Iron Bar Northeast 82.39 ft-PK/W 18" Ash South 34.83 ft-North edge 4" Steel Post Southwest 63.30 ft-PK/W 30" Oak North 34.19 ft-PK/W 4" Elm

Southeast Cor. Sec. 8, T5N, R12E, Bruce Twp., Found 1/2" Iron Bar Northeast 34.66 ft-PK/W 5" Ash South 33.51 ft-W/W 3" Steel Post Northwest 61.36 ft-PK/W 30" Oak Northwest 31:31 ft-PK/W 18" Apple

Ex. of 60ft. Easement for Ingress & Egress W/ Public Utilities

East 1/4 Cor. Sec. 8, T5N, R12E, Bruce Twp., Found 1/2" Iron Bar Northeast 24.50 ft-PK/W 12" Ash Southeast 33:75 ft-PK/W 12" Ash Southwest 14.50 ft-PK/W 24" Ash Southwest 29.00 ft-PK/W 30" Ash Southwest 10:08 ft-PK/W 18" Ash

Center Post Sec. 8, T5N, R12E, Bruce Twp., Found 1/2" Iron North 38.27 ft-PK/W 22" Cherry Northeast 77.45 ft-PK/W 8" Pine Northeast 73.02 ft-PK/W 6" Pine West 13.49 ft-PK/W 12" Cherry

LEGEND	
○	Iron Found
●	Iron Set
⊙	Concrete Monument
R	Recorded Distance
M	Measured Distance
R.O.B.	Point of Beginning
—	Fence Line
Scale: 1" = 300'	

36 MILE ROAD 66 FT. WD.

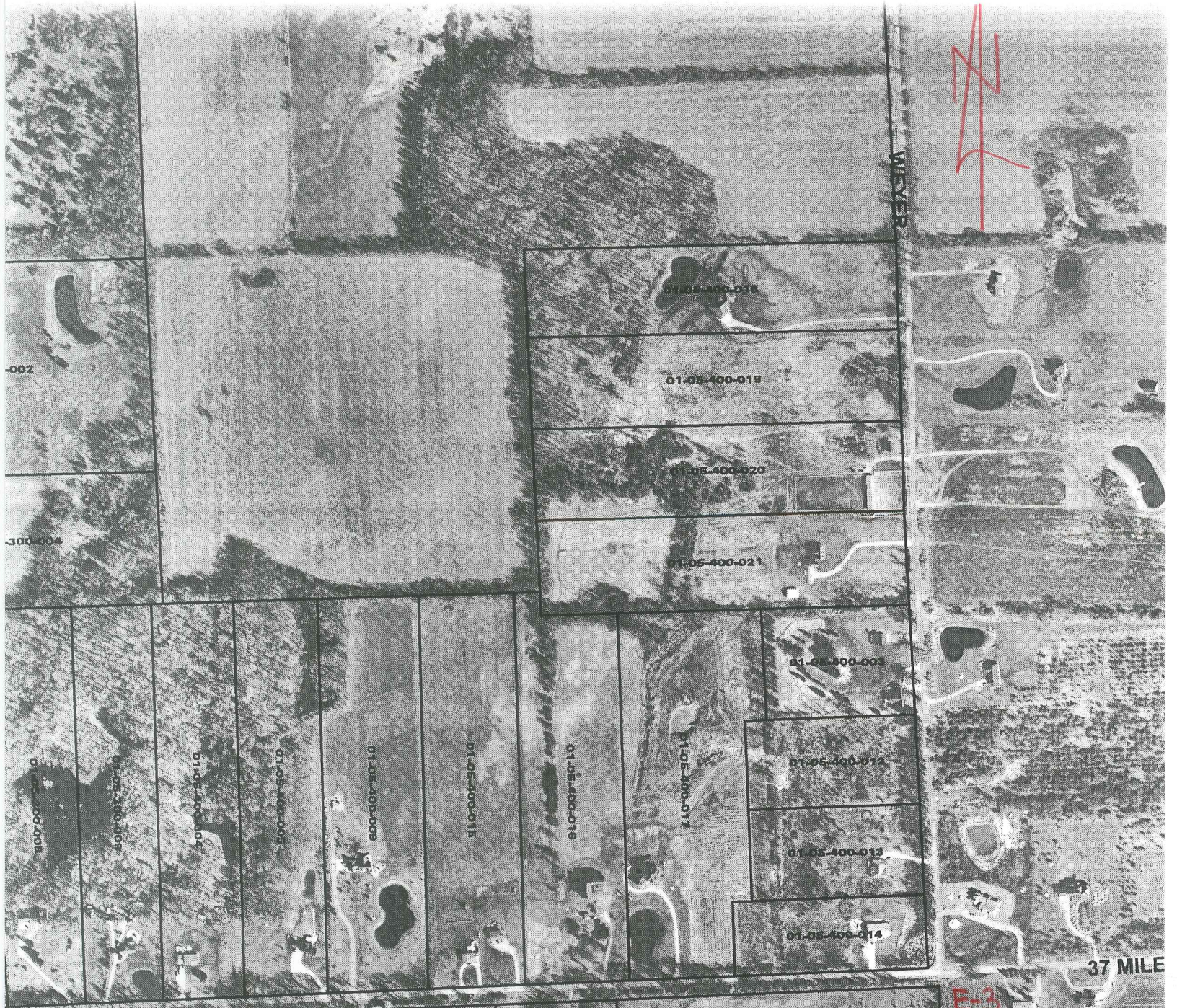

~~MEYER~~

MEYER

37 MILE

-002

300-004

01-05-400-018

01-05-400-019

01-05-400-020

01-05-400-021

01-05-400-001

01-05-400-012

01-05-400-013

01-05-400-014

01-05-400-004

01-05-400-005

01-05-400-006

01-05-400-007

01-05-400-008

01-05-400-015

01-05-400-016

01-05-400-017

01-05-400-001

005-009

-100-010

300-014

5-100-015

01-05-400-002

E-3

E-4

MEYER

01-04-300-005

01-04-300-006

01-04-300-007

01-04-300-008

01-04-300-009

01-04-300-010

01-04-300-011

01-04-300-012

01-04-300-002



1/2 MILE

F-3

01-08-100-005

01-08-100-005

01-08-100-007

01-08-100-007

01-08-100-004

E-4

~~11~~

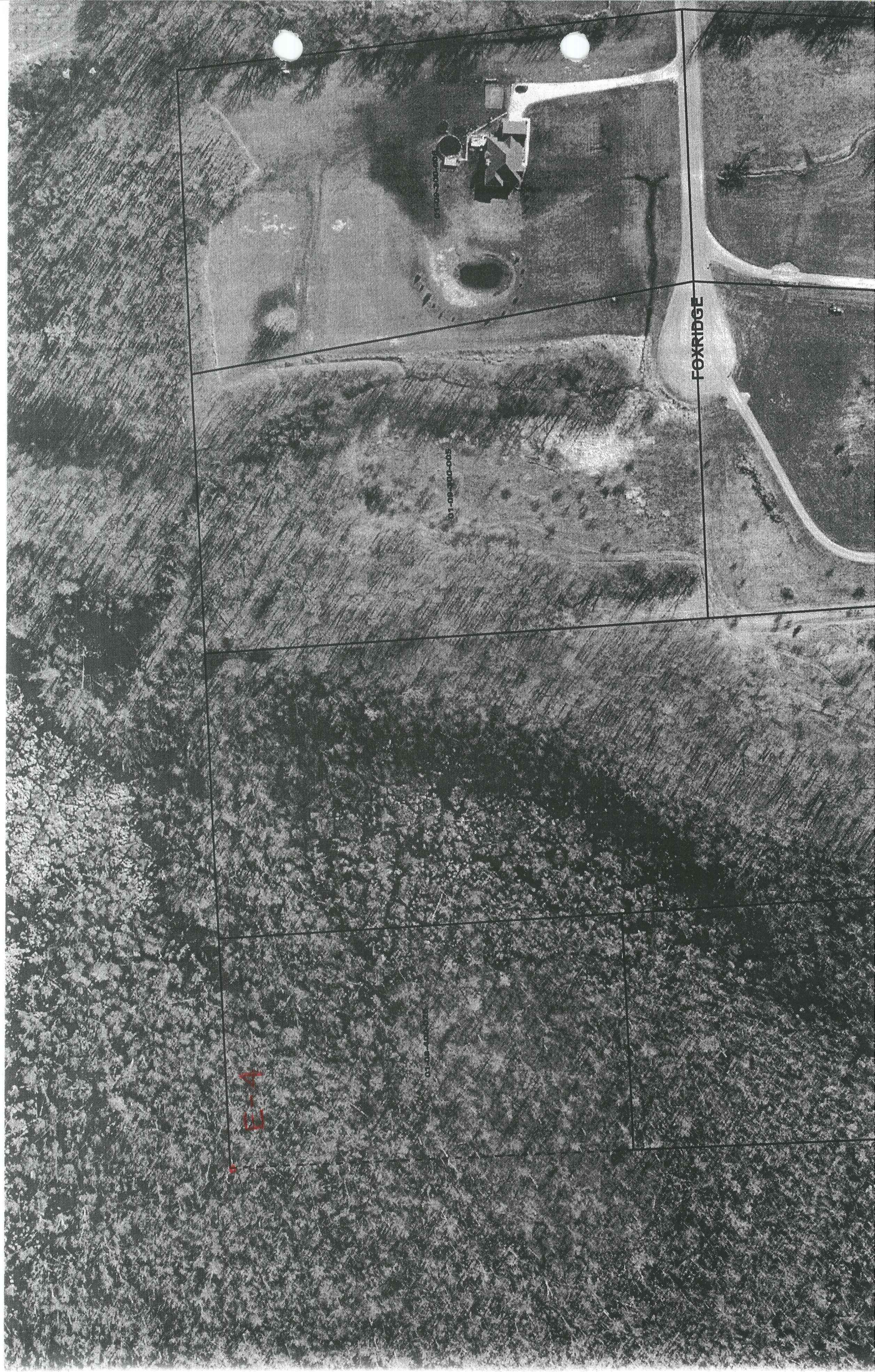

FOX RIDGE

01-08-2010-0025

01-08-2010-0025

11

13



01-08-400-018

~~7~~

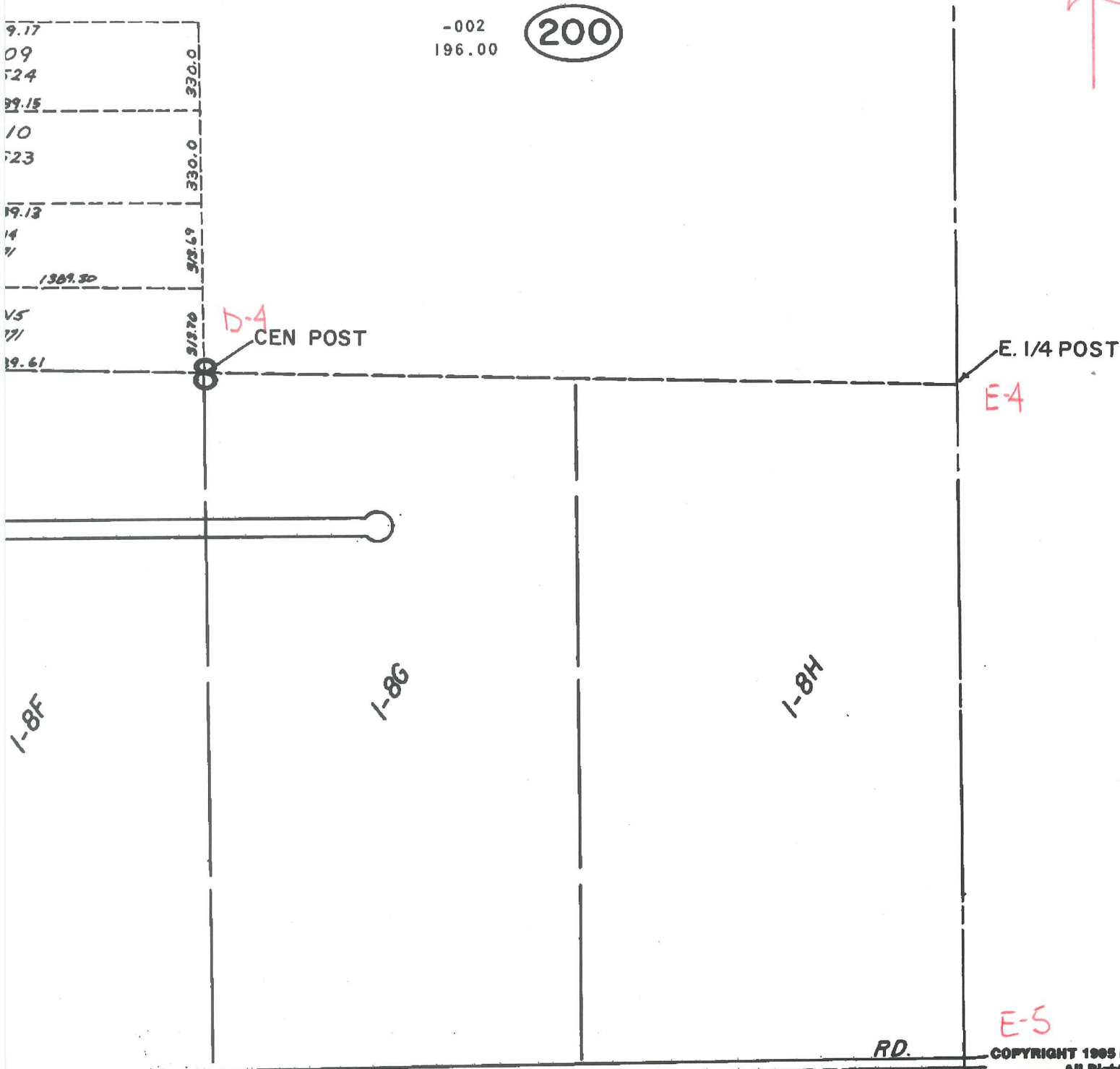
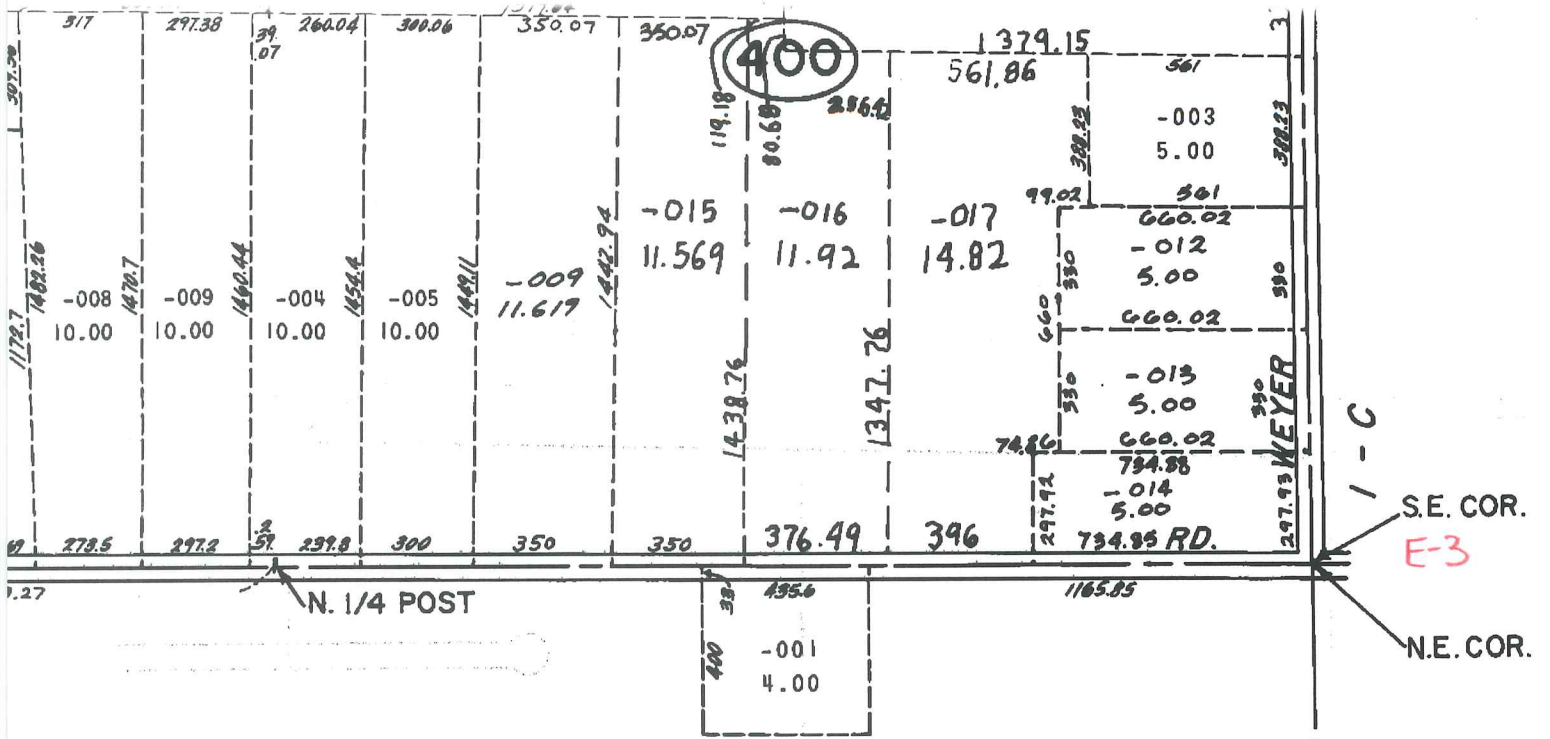

1-B

E-4

E. 1/4 POST

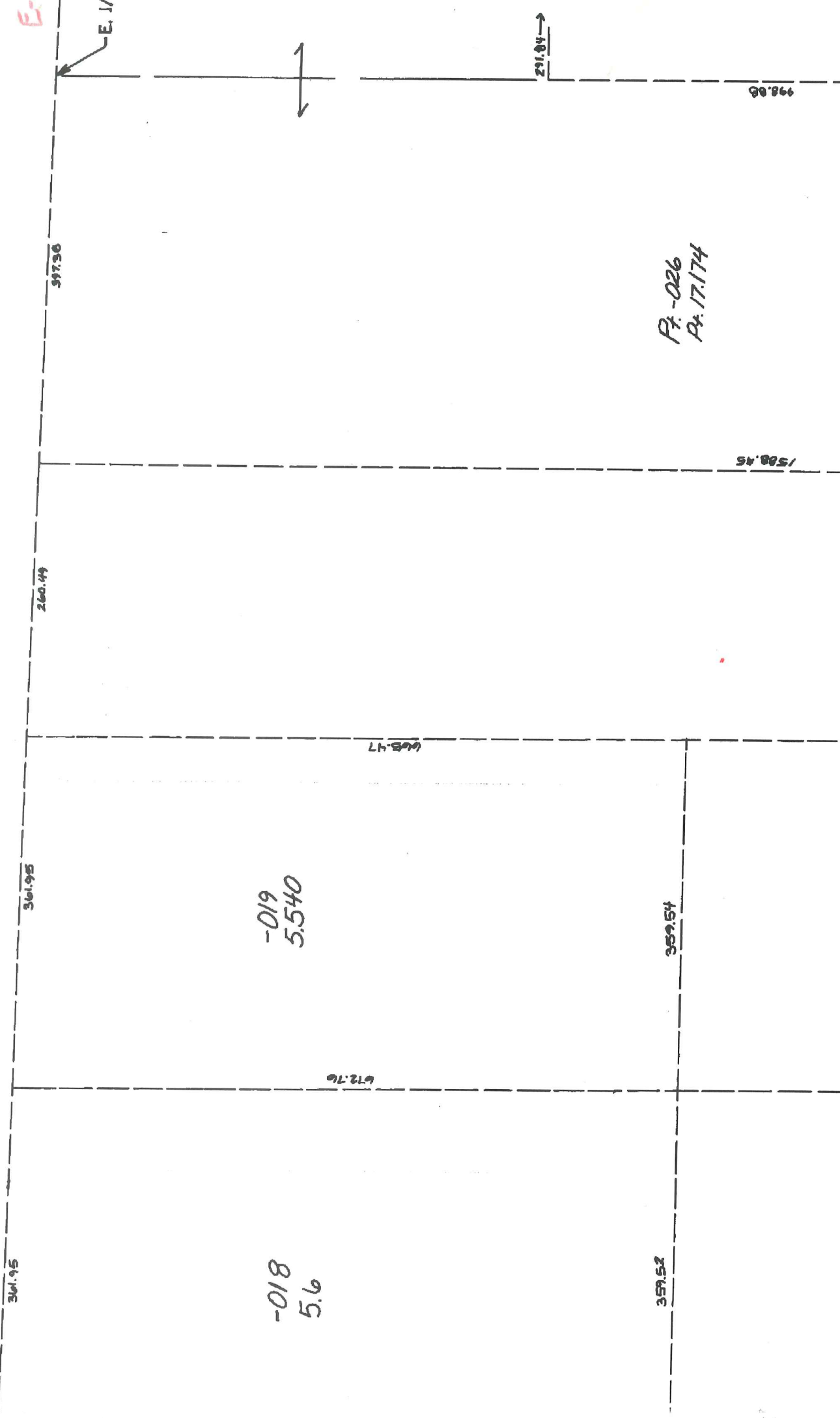

361.95

361.95

260.49

317.56

672.76

668.47

508.45

998.86

-018
5.6

-019
5.540

359.52

359.54

P: -026
R: 17.174

291.84

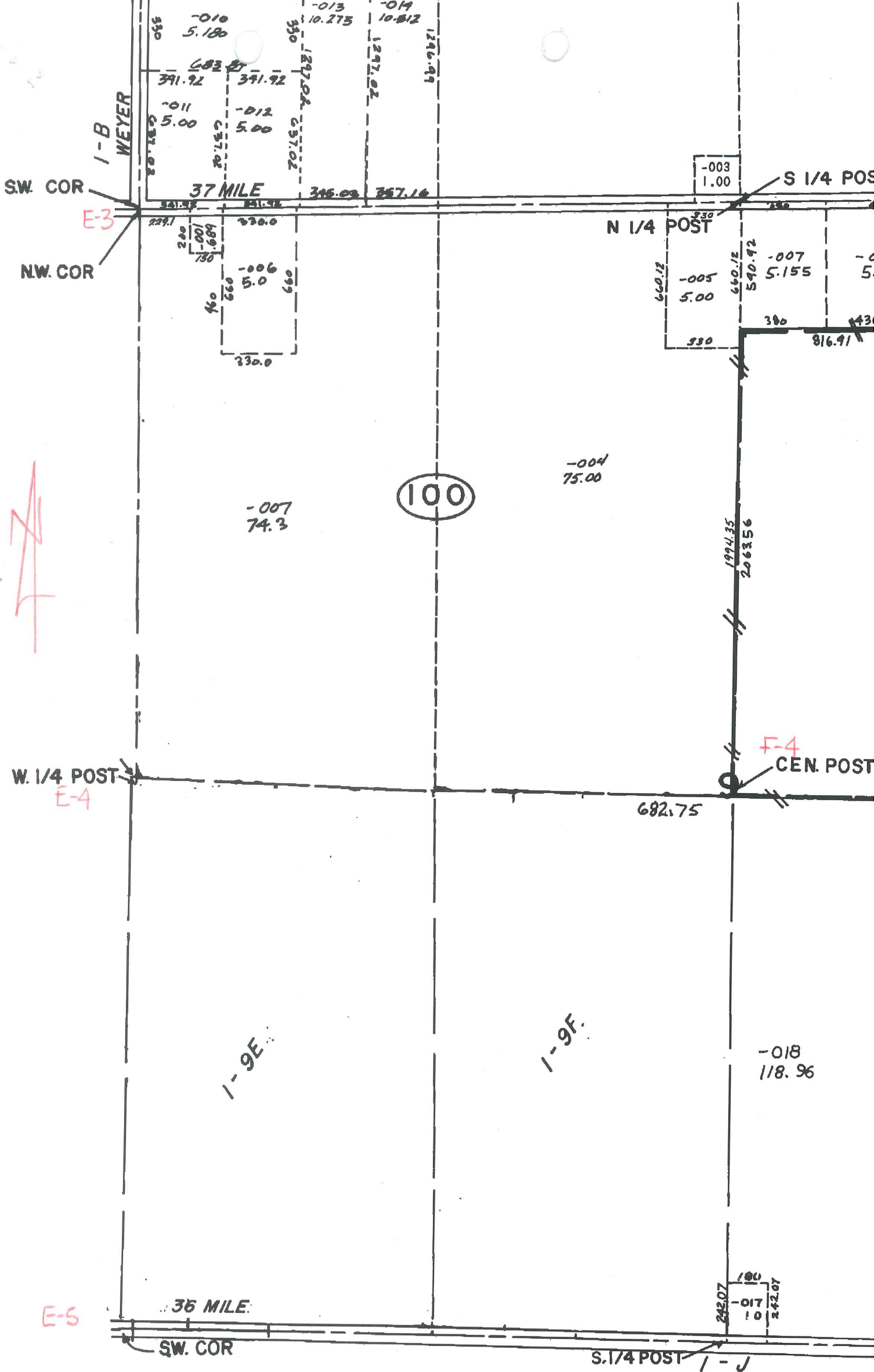

- v. 10-00
- v. 4-99
- v. 6-98
- v. 11-97
- v. 10-95
- v. 2-93
- v. 9-91
- v. 4-90
- v. 6-89
- v. 7-87
- v. 12-84
- v. 9-81
- v. 6-81
- v. 3-80
- v. 2-79
- v. 5-78
- v. 6-77
- v. 5-76
- v. 1-75

1" = 400'

COPYRIGHT 1995 MACOMB COUNTY, MI.
All Rights Reserved.

BRUCE TWP.

SECTION 100

W. 17th FOST

E-4

P. 01-08-400-026
P. 17.174

I-C

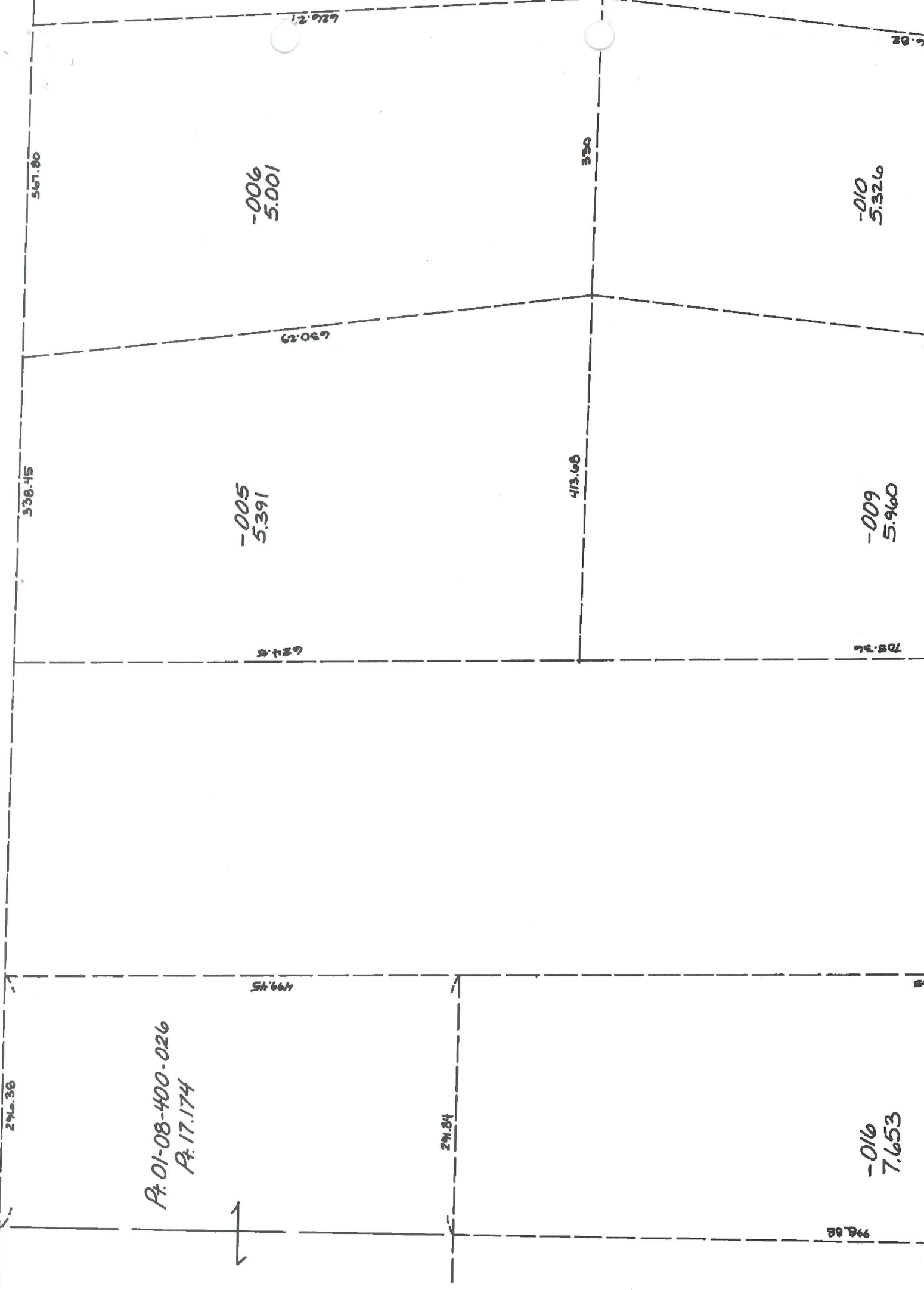

Z